THIS INSTITUTION, Founded in 1838, for LIFE ASSURANCE and ANNUITIES, has twice received the Approval and Sanction of the British Government, after due Investigation, namely, when Incorporated by Royal Charter and by Special Act of Parliament.

LIFE ASSOCIATION OF SCOTLAND.

ANNUAL INCOME (1863), UPWARDS OF £200,000 STERLING.

ASSURANCES have been issued since 1838 to the number of nearly EIGHTEEN THOUSAND, for SEVEN and ONE-HALF MILLION POUNDS STG. Being thus one of the most extensive Life Offices, the Association possesses an element of safety and permanence not contained in smaller Institutions.

☞ **The Association has now in operation two separate Schemes of Assurance.** ☜

PRINCIPAL FEATURES.

ORDINARY ASSURANCE—CLASS A.

This Scheme has been in operation for twenty-five years, and is arranged expressly with the view of reducing the expense of Life Assurance as low as is consistent with security.

1.—**An Allocation of Profit** is made yearly to all Policy-holders who were of five years' standing at the date of the preceding balance, and so as to reduce the outlay for the policies. Policy-holders of the First Series have thus for many years been called on to pay only 62½ cents per $1 of their premiums; the remainder having been paid from the profits. For example, a Policy-holder, whose premium is $200.00, obtains, this year, a return from the profits of $75.00; and another, whose premium is $80.00, obtains $30.00. A policy of £1,000 Sterling ($4,866.67,) opened in 1846, at the age of 60, has, therefore, cost $2,832.40 less than the stipulated premiums. At the age of 55, the policy has cost $2,326.27 less than the premiums. At age 45, the sum thus saved to the Policy-holder has been $1,581.67; and so on at every age, and with all policies of more than five years' standing. Even the latest Policy-holders, entitled to participate in the profits, have had already an allocation of 25 per cent. of their premiums, and require, this year, to pay only 75 cents per $1.

2.—**The Outlay for a Policy** may be materially lessened also, until the time of participation in profits, by the CREDIT SYSTEM; under which only three-fourths of the premiums for the first six years need be paid, under policies for £500 Sterling or above, the remainder being allowed to continue unpaid as long as the Assured pleases, and he is not asked to pay interest thereon; but the amount, with accumulated interest at 6 per cent., will be deducted from the Sum Assured at death, if not previously liquidated.

3.—**Freedom from Restrictions.**—The Policies now being issued are free from some important restrictions imposed by most other Offices, and confer unusual privileges. They are thus peculiarly valuable as Securities for money, Family Provisions, and for every other purpose.

See Prospectus for full explanations of this Scheme.

UNCONDITIONAL ASSURANCE—CLASS B.

While the Policies of Class A have been relieved of many of the usual imperfections of Assurance Policies, the Association has, by this Second Scheme (B,) met the desire for a system *still more simple and unconditional.*

1.—**The Rates** (With Profits) are the same as for ordinary Assurances.

2.—**No Forfeiture** (as is usually the case,) by omission to pay a premium through accident or oversight: and, after Five Years, payment of a premium may be intentionally postponed for a year.

3.—**No Restrictions** as to Occupation, Residence, or Travelling, and no extra Premiums can be payable.

4.—**The Liability** of the Association for the Sum Assured continues, even if death happen by *Suicide, Duelling, etc.*

5.—**The Validity of the Policy** cannot be questioned, in so far as an Assignee is concerned; and, under any circumstances, the Assurance becomes unquestionable and indefeasible by the lapse of Five Years.

6.—**Credit System**—Under which the Assured for £300 Sterling, or upwards, may leave unpaid one-half or one-third of the first Ten Years' Premiums, no interest being payable until death, or previous liquidation, as in Class A.

7.—**Allocations of Profits** in the form of *Bonus additions* to the Sums Assured,—with the option of equivalent cash payments, if the Bonus additions are surrendered.

The Policies of this New Scheme have, therefore, an EXTRAORDINARY VALUE AND IMPORTANCE, and afford complete protection under almost all circumstances. It is, however, not intended for persons residing in, or likely to proceed to, unhealthy climates.

See Prospectus for full explanations of this Scheme.

Increasing, Endowment, Joint Lives, and Short Period Policies are also granted, under both Schemes.

SPECIALLY EMPOWERED for the purpose, and having HEAD OFFICES, with separate BOARDS OF MANAGEMENT, at MONTREAL,—ST. JOHN, New Brunswick,—HALIFAX, Nova Scotia,—and ST. JOHN'S, Newfoundland,—as well as Agencies throughout British North America, the Association presents equal facilities in all parts of the country.

JAMES GRANT, Secretary.

HEAD OFFICE FOR CANADA, PLACE D'ARMES, MONTREAL.

Directors:

DAVID TORRANCE, Esq., Merchant; GEO. MOFFATT, Jr., Esq., Merchant; ALEXANDER MORRIS, Esq., M.P.P., Advocate; The Hon. G. E. CARTIER, M.P.P., Advocate; THOS. KIRBY, Esq., Manager Commercial Bank.

Medical Officer.—R. PALMER HOWARD, Esq., M. D. Solicitors.—Messrs. TORRANCE & MORRIS.
Secretary.—JAMES GRANT.

LOMD A-22

SCOTTISH
PROVINCIAL ASSURANCE COMPANY.

ESTABLISHED 1825.

Incorporated by Imperial Act of Parliament.

CAPITAL, - - - - - - - - - ONE MILLION STERLING.
INVESTED IN CANADA, - - - - - $500,000.

CANADA:

HEAD OFFICE, MONTREAL.

Directors:

HONORABLE JOHN YOUNG, CHAIRMAN,
HUGH TAYLOR, Esq., ADVOCATE. | HON. CHARLES WILSON, M.L.C.
R. D. COLLIS, Esq., MERCHANT. | WILLIAM SACHE, Esq., BANKER.

Medical Adviser—WM. FRASER, Esq., M.D.
Solicitor—STRACHAN BETHUNE, Esq., Q.C.
Bankers—BANK OF MONTREAL.
Inspector of Agencies—GEORGE ROSS ROBERTSON.
Secretary—A. DAVIDSON PARKER.

Office, PLACE d'ARMES, Montreal.

LIFE DEPARTMENT.

Attention is directed to the rate of Premium adopted by this Company, which will compare favorably with that of any other similar Institution in Canada. Assurances may be effected at any age from 15 to 70. Investment of the Company's Funds to the large amount of

FIVE HUNDRED THOUSAND DOLLARS

HAS BEEN COMPLETED IN CANADIAN SECURITIES:

And as all business transactions are finally disposed of in the Province, the "SCOTTISH PROVINCIAL" offers all the facilities presented by a purely local Company, while it possesses the additional advantage of a large capital and an influential and responsible body of Shareholders in Great Britain.

SURRENDER VALUE OF LIFE POLICIES.

Under Policies of not less than three years' duration, effected for whole term of Life and at uniform rates, a large return of at least 40 per cent. of ordinary premiums paid, will be allowed in the event of the Assured relinquishing the same.

FIRE DEPARTMENT.

Insurances effected at moderate rates of Premium,
AND LOSSES SETTLED IN CANADA.

A. DAVIDSON PARKER,
Resident Secretary.

GUILBAULT'S

Botanic and Zoological Garden,

OPEN EVERY DAY.

ENTRANCE,

Upper St. Lawrence Street, or Upper St. Urbain Street,

NEAR the NUNNERY.

This Establishment contains a delightful Promenade and Lawn, Gymnasium, (one of the most complete,) Tight Rope, Quoit Ground, Aerial Swing, Dancing Hall, and a variety of other amusements.

THE MUSEUM

Contains a very large Collection of Curiosities, &c.

THE MENAGERIE

Is one of the largest collections in America of LIVING WILD ANIMALS, RARE BIRDS, and FREAKS OF NATURE.

ALSO,

A GIGANTIC BUILDING,

200 feet by 60 feet, for Skating in winter, and Circus, Concert, Pic-Nic, Ball and Gymnasium in summer, &c., &c.

A large assortment of Fruit and Forest Trees, Ornamental Plants, Dahlias, Roses, Poultry, Birds, Animals, &c., always on hand, for sale.

J. E. GUILBAULT, *Manager.*

ESTABLISHED 1842.

CHARLES ALEXANDER,

Wholesale and Retail

CONFECTIONER,

243 NOTRE DAME STREET,

Manufacturer of Gum Drops, Jujube Paste, Lozenges of all kinds, Cream, Confectionery, Pan and boiling goods of all descriptions. Manufactures daily Biscuits in great variety, and Pastry of excellent quality.

FAMILY PARTIES SUPPLIED

WITH

Pyramids and Made Dishes,

TO ORDER.

JELLIES, ICE CREAM, &c., &c.

COFFEE AND ICE CREAM ROOM OPEN FROM 10 A. M.

CHARLES ALEXANDER.

FIRST PRIZE AND PREMIUM

CONFECTIONERY.

CHAS. D. MILLER & CO.,

WHOLESALE MANUFACTURERS,

No. 59 ST. FRANCOIS XAVIER ST.,

CORNER OF NOTRE DAME,

MONTREAL.

Always on hand, Drop Machines, Tools, Oval and Round Conversation Lozenges, Stamps, French and English Moulds of all kinds, Motto Paper and Verses, English and French, etc., etc.

Oils, Essences, Gums, Cochineal, Starch, Pure Chocolate, Shelled Almonds, and all articles used in the trade, at the LOWEST PRICE.

N. B.—FRUITS IN SEASON PURCHASED FOR CUSTOMERS.

ISAAC F. SCRIPTURE,

WHOLESALE AND RETAIL

CONFECTIONER,

CORNER OF ST. CATHERINE & BLEURY STREETS,

MONTREAL.

MANUFACTURER AND WHOLESALE AND RETAIL DEALER IN

Crackers of all kinds, Bread, Cakes, Pastry,

&c., &c.,

AND EVERY VARIETY OF CONFECTIONERY,

Family Parties supplied with Pyramids and Made dishes to order, Jellies, Ice Cream, &c., &c.

COFFEE AND ICE CREAM ROOM OPEN FROM 10 A. M.

J. H. FORMAN,

Chemist and Druggist,

IMPORTER OF

PERFUMERY, BRUSHES, COMBS,

PATENT MEDICINES,

20 ST. ANTOINE STREET.

IMPORTERS OF

CHINA, GLASS AND EARTHENWARE,

L. RENAUD & CASSIDY,

No. 200 ST. PAUL STREET, MONTREAL,

RESPECTFULLY INVITE

COUNTRY DEALERS

TO CALL AND INSPECT THEIR

LARGE & WELL ASSORTED STOCK.

THOMAS S. BULMER,

Of York & Ripon Dioces. Coll. England, & Undergrad. in Arts & Medic. London & Toronto Universities.

TEACHER OF CLASSICS, FRENCH & MATHEMATICS,

Chemistry, Bookeeping, &c..

No. 24 AYLMER STREET.

REFERENCES:

Rev. J. Irwin, M.A., St. Luke's Church, Montreal; Rev. E. Wood, M.A. St. John's Church; Hon. J. J. C. Abbott, M.P.P.; Messrs. Lowe & Chamberlin, Proprietors of Montreal Gazette; Donald McDonald, Esq., Proprietor of Transcript; John Dougall, Esq., Proprietor of Witness.

CHARLEBOIS, VALOIS & CO.,

IMPORTERS OF

HARDWARE AND CUTLERY

OF ALL DESCRIPTIONS,

AND DEALERS IN

COOKING and all kinds of STOVES,

HAVE CONSTANTLY ON HAND THE

LOTBINIERE DOUBLE, SINGLE, AND COOKING STOVES,

As improved by Mr. BERNIER, the originator of those Great Improvements in Double Stoves which have so much benefited the public.

☞ These STOVES are UNEQUALLED in QUALITY. ☜

CHARLEBOIS, VALOIS & CO.,

NO. 250 ST. PAUL STREET.

S. H. MAY & CO.,

(Late CORSE & MAY,)

Importers and Dealers in

Paints, Oils, Varnishes, and Putty,

WINDOW GLASS

OF THE CELEBRATED STAR AND DIAMOND BRANDS;

PAINTERS' BRUSHES & TOOLS,

Glaziers' Diamonds, Gold and Silver Leaf, Bronze,

ETC., ETC.,

NO. 274 ST. PAUL STREET,

MONTREAL.

PHOTOGRAPHY.

C. DION & BROTHER,

NO. 5 ST. BONAVENTURE ST.

Photographic PORTRAITS of all Sizes Painted in OIL or WATER Colors.

Particular Attention paid to CARTES DE VISITES.

ALL WORK GUARANTEED.

The two Largest Views of the Victoria Bridge—Photographed in America—to be seen at Messrs. Dion & Brother's.

Messrs. Dion & Brother took the First Prize at the Provincial Exhibition of 1863.

WILLIAM LAWES,

29 ST. JOSEPH STREET,

Branch 90 and 92 St. Mary Street, Montreal,

DEALER IN

OLD IRON, COPPER, BRASS,

PEWTER, ZINC,

LEAD, GLASS, Etc., Etc.

ALSO,

All kinds of Paper Stock and Woollen Rags.

THE HIGHEST PRICES PAID.

LOWER CANADA

AGRICULTURAL WAREHOUSE,

AND SEED STORE,

ST. ANNS HALL, OVER THE ST. ANNS MARKET,

MONTREAL,

WHOLESALE AND RETAIL.

Dealer in Mowing and Reaping Machines, Plough Cultivators, Harrows, Churns, Grain Cradles, Seed Sowers, Corn Planters, Corn Shellers, Hoes, Shovels, Spades, Transplanting Trowels, Straw Cutters, Ladies' Weeding Trowels, Fanning Mills, Hay and Manure Forks, Hay and Garden Rakes, Hay Knives, Sickles, Scythes, Snaiths, Bush and Bill Hooks, and everything necessary on a Farm.

Also Grain, Field, Grass, Garden, Herb, and Flower Seeds.

GENUINE PERUVIAN GUANO, SUPER-PHOSPHATE & OTHER FERTILIZERS.

WILLIAM EVANS.

EMPIRE FOUNDRY.

JUDGE, WILSON & CO.,

Manufacturers of

Stoves, Hollow-Ware, Hardware,

IRON RAILINGS, &c.

All kinds of Plain & Fancy Castings made to order.

Attention Punctual. Charges Moderate. Orders Solicited.

Nos. 48 & 50 ANN STREET, (between Wellington & Ottawa Streets.)

MONTREAL.

GEORGE JUDGE. THEO. N. WILSON. NORMAN VAN ALSTYNE.

MANN & SON,

WHOLESALE AND RETAIL

Clothing & Furnishing Warehouse,

57 McGILL STREET,

GENTLEMEN'S AND BOYS' CLOTHING

Constantly on hand, or made to order on Shortest Notice.

MANN & SON,

57 McGILL STREET.

FRS. LAPOINTE,

DEALER IN WOOD,

WHOLESALE AND RETAIL,

ST. JOSEPH STREET,

AND

CORNER OF GERMAN AND VITRE STREETS,

MONTREAL.

McPHERSON LEMOINE,

LUMBER MERCHANT,

OFFICE,* 141 *CRAIG ST., MONTREAL,

HAS CONSTANTLY ON HAND A VERY LARGE AND COMPLETE ASSORTMENT OF

SEASONED PINE LUMBER

OF ALL QUALITIES.

DRESSED LUMBER of all Descriptions,

SEASONED PINE BOARDS FOR SHIP LINING,

PINE DEALS,

DIFFERENT QUALITIES.

All kinds of Timber, Railway Ties, etc, Supplied.

ROBERT MILLER,

(Late R. & A. Miller,)

SCHOOL BOOK PUBLISHER AND STATIONER,

BOOKBINDER,

ACCOUNT BOOK MANUFACTURER,

IMPORTER AND WHOLESALE DEALER IN EVERY DESCRIPTION OF

Books, Papers, Stationery, Wall Papers, and Window Shades,

AGENT FOR

LOVELL'S SERIES OF SCHOOL BOOKS.

COUNTING HOUSE REQUISITES.

The subscriber would respectfully call the attention of Merchants and others to his LARGE and WELL-SELECTED STOCK of requisites for the Counting-Room, embracing:

Account Books,
Ledgers,
Journals,
Day Books,
Cash Books,
Bill Books,
Invoice Books,
Account Current Books,
Account Sales Books,
Guard Books,
Letter Books,
Time Books,
Memorandum Books,
Bill Head Cases,
Cash Boxes,
Paper Files,
Copying Presses,
Cards,
" Printing,
" Enamel,
" Playing,

Colored Taste,
Card Cases,
Damping Brushes,
Damping Cups,
Envelopes,
" Plain, all kinds,
" Official,
" Cases,
Folders,
Bone, Ivory, Tin,
Mucilage,
Gum Tickets,
Inks,
" Walkden's,
" Stephen's,
" Perth,
" Waters',
Ink Stands,
" Glass,
" Iron,
" Pewter,

Ink Stands, Wood.
" Pocket,
" Draper's Patent,
" Whitney's do.
Letter Clips,
" Weights,
" Seals,
Paper,
" Imperial,
" Super Royal,
" Royal,
" Medium,
" Demy,
" Bank Post,
" Folio Post,
" Foolscap,
" Pott,
" Letter,
" Note,
" Copying,
" Foreign Post,

Paper, Drawing,
" Tissue,
" Cartridge,
" Straw,
" B'rnWrapping,
" Manilla,
Pen Knives,
" Erasing,
" Office,
Pens, Miller's,
" Gillott's,
" Mitchell's,
" Perry's,
" Lowe's,
" Gold,
Penholders,
Pocket Books,
Portemonnaies,
Portfolios,
Rulers,
Slates, etc., etc.

No. 60 ST. FRANCOIS XAVIER ST.,

MONTREAL.

Life Association of Scotland, JAMES GRANT, Secretary, Place d'Armes. *See Adv., Inside Front Cover.*

British America Assurance Company, Fire and Marine, M. H. GAULT, Agent, 45 St. Francois Xavier Street. *See Adv., page 11.*

Queen Insurance Company, Fire and Life, A. McK. FORBES, Resident Secretary, Union Buildings, 26 St. Francois Xavier Street. *See Adv., page 388.*

MACKAY'S

MONTREAL DIRECTORY.

FOR 1864-65:

CONTAINING A

STREET DIRECTORY;

AN

ALPHABETICAL DIRECTORY OF THE CITIZENS;

WITH

Subscribers' and Advertisers' Classified Business Directories;

AND A

MISCELLANEOUS DIRECTORY, AND STREET INDEX.

CORRECTED TO 1st JULY, 1864.

Montreal:
PRINTED AND PUBLISHED BY JOHN LOVELL,
ST. NICHOLAS STREET.

North British and Mercantile Insurance Co., MACDOUGALL & DAVIDSON, Agents, 5 Merchants' Exchange. *See Adv., page 318 and on Back Cover.*

F 5449
M6
A27
fol.
1864/65

15593

Commercial Union Assurance Co., MORLAND, WATSON & Co., General Agents, 221 and 223 St. Paul St.
See Adv., opposite page 157.

Star Life Assurance Company, JOHN RHYNAS, Agent, No. 5 St. Helen Street. *See Adv., page 368.*

CONTENTS.

	PAGE
Addenda,	393
Alphabetical Directory of the Citizens,	115
Business Directory of Advertisers,	471
Business Directory of Subscribers,	397
Index to Advertisers,	16
Index to Street Directory,	23
Index to Miscellaneous,	19
Miscellaneous Directory of Banks, Benevolent and Religious Societies, Churches, Corporation, Military, Militia, Newspapers, Post Office, Railways, Steamers, &c., &c.	429
Preface,	15
Street Directory,	31–113
Street Index, including Avenues, Squares, Terraces, Places, Lanes, &c.	23

Liverpool and London Fire and Life Insurance Company, G. F. C. SMITH, Resident Secretary, Corner Place d'Armes and Great St. James Street.

Scottish Provincial Assurance Co., Fire and Life, A. DAVIDSON PARKER, Resident Secretary, Place d'Armes. *See Adv., page 1.*

S. M. AITKEN,

Auctioneer & Commission Merchant,

AND AGENT FOR THE SALE OF REAL ESTATE,

HAS REMOVED TO

144 CRAIG STREET, 144

(NEXT DOOR TO MR. CHARLES GARTH'S.)

☞ THIS SPLENDID SALE ROOM, ONE HUNDRED FEET DEEP by THIRTY WIDE, and FIFTEEN FEET HIGH, is probably the most extensive in the City, and is unsurpassed in its facilities for the display of every description of

MERCHANDISE, FURNITURE, OR FANCY GOODS.

FURNITURE SALES.

Regular Weekly and **Semi-Weekly** Sales of **Furniture** are held during the Season, and Account Sales furnished and the money paid over the following day.

LIBERAL ADVANCES made on Furniture, and NEW and SECOND HAND FURNITURE on hand at private sale.

FURNITURE SALES at PRIVATE HOUSES

Carefully conducted, and special arrangements made to cover all expenses, including extensive Advertising in all the leading City Papers.

REAL ESTATE SALES.

Particular attention given to this branch of business, and at VERY MODERATE CHARGES. Gentlemen who may have such sales at their disposal are respectfully invited to call, when most favorable arrangements will be made.

OUT DOOR, BOOK, and EVENING SALES

Will receive as heretofore careful attention, and upon equally reasonable charges.

☞ The Subscriber is greatly obliged to his numerous friends and the public for their favors during the last THREE YEARS, and respectfully solicits a continuance of the same. Every exertion will be made for their interest, and trouble considered of no importance whatever, in anything connected with the business.

S. M. AITKEN, *Auctioneer.*

HOTEL QUEBEC,

TENU PAR

DENIS BLAQUE,

No. 89. RUE ST. PAUL. No. 89

VIS-A-VIS LE MARCHE BONSECOURS,

MONTREAL.

Cet Hôtel se recommande au public et particulièrement aux étrangers par le confort qu'il offre et par la modicité de ses prix.—Liqueurs de première qualité; Cuisine excellente; Repas servis à toute heure, avec promptitude, sur demande et au goût des visiteurs.

PREFACE.

A promise was made by the publisher last year, if practicable, to add to the Directory this year a new feature, a Street Directory, showing the succession of the houses in each street, their occupants, &c. This promise has been redeemed; and the public will not fail to appreciate this addition to the usual matter of this work.

A Directory is a work used and valued chiefly for reference and information as to the occupants of a city; and a Street Directory is a great assistance in furthering these objects. In fact but little explanation of its merits need be made; the public will readily assent to its value. It is inserted, however, this year for the first time, and as a first attempt it may have and no doubt has some few defects and inaccuracies. In a city like Montreal, where the irregular numbering of the houses is a known and admitted grievance, and when the short space of time ensuing on the annual moving, taken for the preparation of this work is considered, the public will not look for perfection in the first compilation of a Street Directory, but will hail it, it is hoped, as a valuable addition to the work, hereafter to be improved in like manner as the work itself has been.

As regards the general features of the Directory, the publisher can add little to the remarks in his Preface of last year. There is a manifest and steady increase in the population and importance of Montreal, a subject of congratulation to all interested in its welfare and prosperity.

The publisher, while as before he has aimed at compiling a valuable and improved Directory, has made minor details a subject of studious care, with a view to obtain, as near as can be, *accuracy*.

It has been the publisher's endeavor to place the Directory in the hands of the public at the earliest possible moment, and it will be noticed that it is issued this year fully a fortnight earlier than last.

While endeavoring from time to time to improve and expedite the issue of this annual and necessary publication, the publisher looks with confidence to the necessary support and patronage of the public. Although this has not been accorded so fully this year as before, it may with confidence be predicted that in succeeding years the public will endorse the publisher's efforts with a larger support.

Any errors or want of sufficient detail in the work should be notified to the publisher. For all information he will be grateful; and such a course will prevent the recurrence of similar omissions.

JOHN LOVELL.

Montreal, 29th June, 1864.

INDEX TO ADVERTISERS.

PAGE

Accidental Death Insurance Company 187
Adams & Co. 481
Aitken Samuel M. 13
Alexander Charles 3
Allan H. & A. 304
Andrews Misses 511
Andrews Mrs. & Miss Emily R. 511
Arthur Alex. 20
Ash Isidor 492
Bailey G. P. 487
Barlow S. S. 525
Bélanger A. 481
Beliveau Louis J. 494
Bell J. & T. 479
Bell John MacLean, B.A. 511
Bennett T. C. 482
Betty Madame 502
Blaque Denis 14
Boose Joseph 487
Boisseau A. 508
Bourdon Pierre 516
Bowie W. B., & Co. 484
Brahadi A. 493
British America Assurance Co. 22
Brookes & Co. 504
Brush George 141
Bryson Alexander, jun. 483
Buchanan I., Harris & Co. ....
Buchanan James 494
Bulmer Thos. S. 5
Buntin Alexander, & Co. 142
Campbell R., & Co. .....
Candee & Young, Drs. 486
Carlisle & McConkey .....
Charlebois, Valois & Co. 5
Christie William 516
Coderre Norbert 520
Colonial Life Assurance Company ..... *Inside back Cover*
Commercial Union Assurance Company ..... opp 157 and 313
Dalton William 503
Dangerfield William 479
Darling & Brady 517
Date John 504
Davidson A. G. 168
Davie C. H., & Co. 168
Dawson Brothers 171
Devine rev. J. A., A.M. 512
Devins & Bolton ..... *On Cover*
Dickinson G. L. 517
Dickson William 501
Dion C., & Brother 6
Doane Thomas C. 180
Douglas, Brother & Co. 506
Driscoll N., B. C. L. 477
Dufresne, Gray & Co. 485
Duncan & Co. ..... opp 186
Eagle hotel 498
Easty W. E. 194
Eaves William 193
Edwards Dr. Nelson 196
European (Life & Guarantee) Assurance. 199 and *Inside back Cover*
Evans Brothers 525
Evans William 7
Fitts C., & Co. 478
Footner M. A., & Co. 489
Forman J. H. 4
Fournier J., & Co. 209

PAGE

Fraser Francis 211
Gagnon, Watson & Co. 215
Gardner Robert 498
Garth Charles 510
Geddes Charles G. 219
Gillespie James 482
Glassford, Jones & Co. 490
Gordon Alex. 520
Gordon Mrs. Alex. 297
Gourre J. B. 489
Guilbault J. E. 2
Gunn Mrs. 501
Hagar G., & Co. 495
Hampson Robert 490
Hearn Charles 508
Henderson W. 500
Hendery R. 516
Hill C. 478
Imperial Fire Insurance Company ..... 241 and 242
Ives & Allen 496
Jamieson R. C., & Co. 521
Jaques, Tracy & Co. 518
Johnson, Thompson & Co. 498
Jones Russell 491
Jordan & Benard 114
Judge, Wilson & Co. 8
Kearney M., & Brothers 508
Kemp & Co. 249
Kennedy J. G. 520
Kershaw & Edwards 250
Kinmond W. L., & Co. 488
Lamplough & Campbell 484
Lapointe Frs. 9
Larue N., & Co. 477
Laurie A., & Co. 484
Lavallée C. 502
Lawes William 7
Lay Mrs. E. H. 220
Legge C., & Co. 506
Lemoine McPherson 9
Life Association of Scotland *Inside Cover*
Littauer S. 517
Little W. A. 500
Liverpool and London Insurance Company ..... *on Cover*
London and Lancashire Insurance Company.
London Assurance Corporation 273
Long Prof. W. H. 514
Lovell John 274
Lymans, Clare & Co. 277
Manby W. H. 282
Mann & Son 8
Marcou J. L. 282
Marriage & Thorne 482
Marsh Jas. H. 486
Martin John 510
Mathewson John, & Son 517
May S. H., & Co. 6
McConnell William 483
McDonald Bros. ..... opp 289
McGauvran J. W., & Co. 501
McHale T. 480
McIntosh Misses (Neil) 213 and 514
M'Iver & Co. ..... opp 292
McMillan & Carson 520
Meilleur & Co. ..... 17 and 18
Mercantile Agency .....
Merry W. A. 490
Middleton Wm., & Co. 298

PAGE

Miller Adam 522
Miller Charles D., & Co 3
Miller Robert ..... 10 and 337
Milner Thomas 515
Mintz S., & Co. 493
Mitchell, Cockburn & Co. 509
Mitchell & Forté 503
Montreal Assurance Company 273
Montreal Collegiate School 515
Montreal Ocean Steamship Co. 304
Montreal Telegraph Co. 307 and 308
Morgan James V. ..... 303 and 513
Moses Michel 504
Munro H. 477
Mussen Thomas 314
Nelson & Wood 489
Nichols Charles 515
Nivin William, & Co. 317
North British and Mercantile Insurance Co. *On cover &* 318
O'Keane John 505
Parkin James 498
Patton R. 509
Pell A. J. 327
Phœnix Fire Insurance Company of London 331
Picault Dr., & Son 114
Potter H. 507
Queen Insurance Co. 338
Ramsay A. 505
Reed G. W. 510
Reed G. W., & Co. 499
Renaud L., & Cassidy 5
Richelieu Co's line of Steamers 519
Ringland & Ewart 484
Roberts C., & Co. 487
Robinson Mrs. & Daughters 502
Rodden W., & Co. 519
Rogers & King 497
Rogers & Samuel 521
Ronayne & Co. 499
Ross P. S., & Bro. 516
Royal Insurance Company 351
Royal Mail Line of Steamboats 352
Ruzika V. 521
Sadlier D. & J., & Co. 479
Sancère & Frère 495
Savage & Lyman 355
Scottish Amicable Life Assurance Society 357
Scottish Provincial Assurance Company 1
Scripture I. F. 4
Silverman Mrs. 502
Simpson Mrs. ..... 156 and 513
Star Life Assurance Society 368
Storer Charles 371
Taber A. B. 504
Terrapin Restaurant 114
Thornton John 492
Turner W., & Son 480
Wade Geo., & Co. 510
Walker J. H. 488
Walton Mrs. Catharine 526
Wardill J. J. 480
Wardill James 482
Warren H. B. 518
Watson John, & Co. 477
Weil David 499
Wilson R. 517
Wood Robert 391

PAGE
..... 522
o 3
.10 and 337
..... 515
..... 493
Co..... 509
..... 503
ompany 273
chool... 515
ship Co. 304
.307 and 308
.303 and 513
..... 504
..... 477
..... 314
..... 489
..... 515
..... 317
ercantile
a cover & 318
..... 505
..... 498
..... 509
..... 327
ce Com-
..... 331
..... 114
..... 507
..... 338
..... 505
..... 510
..... 499
..... 5
Steamers 519
..... 484
..... 487
aughters 502
..... 519
..... 497
..... 521
..... 499
..... 516
pany..... 351
amboats 352
..... 521
..... 479
..... 495
..... 355
ife Assu-
..... 357
ssurance
..... 1
..... 4
..... 502
.156 and 513
ociety.. 368
..... 371
..... 504
..... 114
..... 492
..... 480
..... 510
..... 488
e..... 526
..... 480
..... 482
..... 518
..... 477
..... 499
..... 517
..... 391

MEILLEUR & CO.,

(Successors to RODDEN & MEILLEUR,)

Manufacturers and Dealers in

STOVES, TIN-WARE,

AND

IRON HOUSE-FURNITURE,

Removed from GREAT ST. JAMES STREET to

46 CRAIG ST., between Place d'Armes Hill and St. Lawrence Main St.

COOKING, PARLOR AND HALL STOVES,

EUROPEAN KITCHEN RANGES, Family and Hotel Sizes; MARBLEIZED SLATE MANTLE PIECES AND GRATES, IRON BEDSTEADS, CRIBS, CRADLES, HALL CHAIRS, HAT, COAT, AND UMBRELLA STANDS, IRON GARDEN FURNITURE, FOUNTAINS, VASES, CHAIRS, SETTEES, SUMMER HOUSES, ETC., ETC.

IRON RAILINGS,

ire, Wrought Iron, and Ornamental Cast Iron Railings and Gates for Cemeteries, Fronts of Houses, Balconies, Desks, Counters, Etc.

REFRIGERATORS,

ICE CHESTS AND WIRE MEAT SAFES

OF THE LATEST AND MOST APPROVED PATTERNS.

insmiths, Stovemen, and Painters sent out to execute all orders in their respective branches.

☞ *See next page.*

MEILLEUR & CIE.,

(Successeurs de RODDEN & MEILLEUR,)

Fabriquants et Commercants de

POELES, FERBLANTERIES,

ET

MEUBLES DE MENAGES EN FER,

Ont Transporte leur Etablissement de la Grande Rue St. Jacques, au

No. 146 Rue CRAIG, entre la Cote de la Place d'Armes et celle de la Rue St. Laurent.

POELES DE CUISINES, DE CHAMBRES A COMPAGNIE, ET DE PASSAGES

Batteries de Cuisines Europeennes pour Familles et Hotels;

CORNICHES ET DEVANTS DE CHEMINEES

EN ARDOISE MARBLEE,

Lits, Couchettes, Bureaux, Chaises de Passages en Fer, Porte-Chapeaux, Surtouts et Parapluies; Meubles de Jardins en Fer, Fontaines, Vases, Chaises, Bancs, Maisons d'Eté, etc., etc.

CLOTURES EN FER,

Fil de Fer, Fer Travaille, et Grillages en Fonte avec Ornements; Portes pour Cimitieres, Devant de Maisons, Balcons, Pupitres, Comptoires, etc.

REFRIGERATEURS,

BOITES A GLAE ET GARDE-VIANDES EN FILS DE FER,

Des Patrons les plus Nouveaux et les Meilleurs.

Ferblantiers et Paintres envoyes a Domiciles pour faire les ouvrages dans leurs lignes respectives.

☞ *Voyez la page précédente.*

INDEX TO MISCELLANEOUS DIRECTORY.

	PAGE
Adjutant General's Department	455
Advocates Library	461
Agricultural Association of Lower Canada	458
Agricultural Societies	458
Agricultural Society, County of Hochelaga	458
Agriculture, Emigration and Statistics Department	432
Anchor Line of Steamers	467
Artillery (Volunteer)	456
Association de Bienveillance des Bouchers	458
Association St. Antoine	458
Aurora Snow shoe Club	461
Bank of British North America	448
Bank of Montreal	448
Bank of Toronto	448
Bank of Upper Canada	448
Banks	448
Banque Jacques Cartier	449
Banque du Peuple	449
Banque Nationale, Quebec	449
Bar of Lower Canada	445
Barrack Department	455
Benevolent Societies and Institutions	458
Black and Bonner's Line	467
Board of Agriculture for Lower Canada	458
Board of Arts and Manufactures	461
Board of City Missions of Canada Presbyterian Church	464
Board of Notaries	445
Board of Stock Brokers	454
Board of Trade	454
Boards for Examination of School Teachers	441
Brittania Cricket Club	461
British and American Express Company	453
British Ministry	429
Building Societies	460
Building Society of the District of Montreal	460
Bureau Veritas of Paris	454
Cabinet de Lecture Paroissiale	461
Caledonia Curling Club	461
Caledonian Society	463
Canada Foreign Missionary Society	464
Canada Sunday School Union	464
Canadian Government	429
Canadian Institute	461
Cartage Tariff	444
Cavalry (Volunteer)	456
Cercle Littéraire	461
Chaplain's Department (Military)	455
Chasseurs Canadien	456
Cheney, Fiske & Co's U. S. and Canada Express	454
Christian Brothers Schools	452
Church Home	458
Church of the Jesuits	464
Church Society of the Diocese of Montreal	464
Churches	450
Circuit Court	444
City Aldermen	441
City Bank	449
City Corporation	441
City Councillors	441
City Express	453
City Officers	441
City Passenger Railway Company	458
Civil Secretary's Office	431
Clubs	461
Coach, Cab, and Caleche Tariff	443
Codification of the Law	444
College of Physicians and Surgeons, L. C.	452
Colonial Church and School Society	465
Commercial Bank of Canada	449
Commissariat Department	455
Commissioner to administer oaths Public Officers	446
Commissioners for Affidavits, L. C.	446
Commissioners for Affidavits, U. C.	446
Commissioner to grant Passports	446
Commissioner under Alien Act	446
Commissioners of Schools	441
Congregation des Filles	464
Congregation des Hommes de L'Eglise Recollet	464
Congregation des Hommes de L'Eglise St Jacques	464
Congregation des Hommes de L'Eglise St. Pierre	464
Congregation of Notre Dame	465
Consulates and Vice-Consulates	447
Corn Exchange	454
Council of Public Instruction	441
Court of Queen's Bench	444
Courts of Justice	444
Crown Lands Department	432
Crown Law Department	432
Crown Timber Agents	432
Customs Collectors	432
Customs Department	432
Customs Department of Montreal	447
District Superior Courts	444
Drill Association High School	456
Drill Association, St. Mary's College	456
Educational Department	441
Educational Institutions	452
Emigration Agent, Montreal	447
Emigration Department	441
Engineer Companies (Volunteer)	456
English Workingmen's Benefit Society	458
Erina Snow Shoe Club	461
Executive Council	430
Express Companies	453
Finance Department	432
Fire Alarm Telegraph	442
Fire Department	442
Fire Signals	442
Firemen's Benevolent Association	458
French Bible and Religious Book Depot	465
French Canadian Institute	461
French Canadian Missionary Society	465
Gas Company	454
General Statistics of City of Montreal	441
Geological Survey	432 and 447
German Society	463
Germania Glee Club	463
Glasgow Association of Underwriters	454
Glasgow Line of Steamers	467
Government Departments	431
Governor General	429
Grand Trunk Cricket Club	461
Grand Trunk Railway	457
Grand Trunk Railway Literary and Scientific Institution	461
Great Seminary	452
Grey Nunnery	458
Harbor Commissioners	447
High School of McGill College	453
Hochelagas, Sixth Battalion	456
Home and School of Industry	458
Hopital Général	458
Horticultural Societies	458
Hotel Dieu	459
Huron Copper Bay Company	457
Indian Department	432
Industrial Rooms	459
Inspectors of Pot and Pearl Ashes	454
Inspectors of Weights and Measures	454
Institut des Lois	461
Institut Medical	462
Irish Protestant Benevolent Society	459
Jacques Cartier Normal School	452
Jaques, Tracy & Co.'s Freight Line of Steamers	467
Jewish Synagogues	452
Justices of the Peace	444
Kennebec Gold Mining Company	457
Lachine Canal Office	454
Lachine Railroad	458
La Maternité Lying-in Hospital	459
Laprairie Steamer	467

BROOK'S PRIZE MEDAL.

SPOOL COTTONS,

50, 200, 300, AND 500 YARDS,

WHITE,

BLACK,

AND

COLORED.

A full assortment of this celebrated Thread

WHOLESALE AT

238 ST. PAUL STREET,

2ND STORE WEST OF CUSTOM HOUSE SQUARE.

ALEX. ARTHUR,
Sole Agent.

THE

PRESBYTERIAN,

A MONTHLY RECORD

OF

The Presbyterian Church of Canada

IN CONNECTION WITH THE CHURCH OF SCOTLAND,

AND

Journal of Missionary Intelligence and Useful Information,

CONDUCTED BY A COMMITTEE OF THE LAY ASSOCIATION.

ONE DOLLAR PER ANNUM.

JOHN LOVELL,
Publisher.

PAGE

y Officers, Montreal ... 444
islative Assembly ... 430
islative Assembly Officers ... 431
islative Council ... 430
islative Council Officers ... 430
vêché de Montreal ... 465
rary and Scientific Institutions ... 461
le Seminary ... 452
yds ... 454
al Information ... 441
don and Colonial Bank (limited) ... 449
gueuil Ferry Boats ... 467
gdalen Asylum ... 459
rkets ... 448
rriage Licenses ... 446
sonic Lodges ... 462
Gill Normal School ... 453
Gill University ... 452
Gill University Society ... 462
chanics Institute ... 462
dical Department (Military) ... 455
rcantile Agency ... 454
rcantile Information ... 454
rcantile Library Association ... 462
rcantile Literary Society ... 462
rchants Bank ... 449
rchants Exchange ... 454
litary Department ... 454
litary Secretary's Department ... 455
litary Storekeeper's Department ... 455
ning Companies ... 457
del and Normal School ... 453
sons Bank ... 449
ney Orders and Rates ... 438
ntreal Agricultural and Horticultural Society ... 458
ntreal and Champlain Railroad ... 458
ntreal Auxiliary Bible Society ... 465
ntreal Battalion Volunteer Foot Artillery ... 456
ntreal Canadian Building Society ... 460
ntreal Chess Club ... 461
ntreal City and District Building Society ... 460
ntreal City and District Savings Bank ... 450
ntreal College ... 453
ntreal Curling Club ... 461
ntreal Dispensary ... 459
ntreal Fish and Game Protection Club ... 461
ntreal General Hospital ... 459
ntreal Gymnastic Club ... 461
ntreal Ladies Benevolent Society ... 459
ntreal Ladies Bible Association ... 465
ntreal Light Infantry ... 456
ntreal Markets ... 443
ntreal Mining Company ... 457
ntreal Ocean Steamship Company ... 467
ntreal Orchestral Union ... 463
ntreal Permanent Building Society ... 460
ntreal Religious Book and Tract Society ... 465
ntreal Salaberry Steam Navigation Company ... 467
ntreal Skating Club ... 461
ntreal Snow Shoe Club ... 461
ntreal Telegraph Company ... 468
unt Royal Cemetery Company ... 457
nicipal Taxes ... 443
sical Clubs and Societies ... 463
ional Express Company ... 454
ional Societies ... 463
tural History Society ... 462
w City Express Company ... 454
w City Gas Company ... 454
w England Society ... 463
wspapers and Periodicals ... 448
aries Public ... 445
l Fellows ... 465
vre de la Fabrique ... 465
vre de la Propagation de la Foi ... 465
vre de la Sainte Enfance ... 465
vre des Bons Livres ... 462
ario Bank ... 449
wa and Montreal Freight Line ... 467
wa and Rideau Freight Line ... 467
wa River Mail Steamers ... 467
ice Force ... 446
ice Rifles ... 456
t Office Department ... 433
t Office, Montreal ... 447
al Divisions ... 433

PAGE

Postal Information and Rates ... 433
Prince of Wales Volunteer Rifles ... 456
Protestant House of Industry and Refuge ... 459
Protestant Magdalen Asylum ... 459
Protestant Orphan Asylum ... 459
Provincial Registrar's Office ... 432
Provincial Secretary's Office ... 431
Public Departments ... 431
Public Works Department ... 432
Purveyor's Department (Military) ... 455
Quarter Sessions ... 444
Quartermaster General's Department ... 455
Quebec Bank ... 450
Railways ... 457
Receiver General's Office ... 432
Regiments in Canada ... 455
Registry Office ... 446
Religious Societies ... 464
Richelieu Company ... 467
Roman Catholic Orphan Asylum ... 459
Royal Caledonian Curling Club ... 461
Royal Engineer Office ... 455
Royal Family ... 429
Royal Household ... 429
Royal Light Infantry ... 456
Royal Mail Through Line ... 467
Rutland and Burlington Railway ... 458
Sabbath School Association, in connexion with Canada Presbyterian Church ... 465
Savings Bank Department, Bank of Montreal ... 450
Savings Banks ... 450
School of Medicine and Surgery ... 453
Seigniorial Tenure Commission ... 446
Seminary of St. Sulpice ... 466
Sincennes & McNaughton's Line ... 467
Sisters of Providence Convent ... 459
Société Bienveillante de Notre Dame de Bonsecours ... 459
Société de St. Michel ... 466
Société des Menuisiers et Charpentiers ... 459
Société des Montagnards Canadiens ... 463
Société Historique ... 462
Société Numismatique ... 462
Société Philharmonique Canadienne ... 463
Société St. François Xavier ... 459
Société St. Ignace ... 460
Société St. Michel des Saints ... 460
Société St. Vincent de Paul ... 460
Société Ste. Cécile ... 463
Societies and Institutions ... 458
St. Andrew's Home ... 460
St. Andrew's Society ... 463
St. George's Society ... 463
St. Jean Baptiste Society ... 463
St. Lambert Ferry Boat ... 468
St. Mary's College ... 453
St. Patrick's Benevolent Society ... 460
St. Patrick's Society ... 464
Steamers, Ocean ... 467
Steamers, River ... 467
Superior Court ... 444
Tariff of Pilotage ... 447
Telegraph Companies ... 468
Temperance Societies ... 466
Thistle Curling Club ... 461
Thistle Society ... 464
Tom Moore Musical Club ... 463
Trinity House ... 447
Trust and Loan Company of Upper Canada ... 468
Turnpike Trust ... 448
Union Catholique ... 466
Union de Prières ... 460
Union St. Ann ... 460
Union St. Jacques ... 460
Union St. Joseph ... 460
Union St. Pierre ... 460
University Lying-in Hospital ... 460
Vermont and Boston Telegraph Company ... 568
Vermont Central railroad ... 458
Victoria Skating Club ... 461
Victoria Volunteer Rifles ... 456
Volunteer Regiments ... 456
Water Police ... 446
Wesleyan Missionary Society ... 466
Wesleyan Sunday School Union ... 466
Young Canada Cricket Club ... 461
Young Men's Christian Association ... 466

BRITISH AMERICA

ASSURANCE COMPANY,

FIRE AND INLAND MARINE.

INCORPORATED 1833.

THIS COMPANY INSURES

Dwelling Houses, Warehouses, Mills,

MANUFACTORIES,

STOCKS, MERCHANDISE,

AND

HOUSEHOLD GOODS,

AGAINST LOSS OR DAMAGE BY FIRE.

ALL LOSSES PROMPTLY SETTLED IN MONTREAL.

M. H. GAULT, Agent,

45 St. Francois Xavier Street.

INDEX

TO

STREETS, LANES, AVENUES, TERRACES, PLACES, &c.

PAGE

Abbotsford terrace, St. Catherine st. near Drummond st. 87
Aberfoyle place, Beaver hall street, between Beaver hall sq and Phillips sq.
Adolphus street, see St. Adolphus.
Albert place, corner Lagauchetière and St. Urbain sts.
Albert street (St. Antoine), from Chaboillez sq. to Mountain st.
Albert street, from Colborne av. west to Shaw st., St. Mary ward.
Alexander place, head of St. Alexander st. 81
Alexandra place, corner Bleury and St. Catherine sts. 87
Alexander street, see St. Alexander.
Alfred place, Dorchester st. east.
Allard street, from Visitation st. east to Panet st., St. Mary ward 31
Alma terrace, Centre st. 41
Amherst street, from Water st. north to Sherbrooke st., St. James ward 31
Amity street, from Parthenais st. to Fullum st., St. Mary ward.
Anderson street, north from Jurors st., between Bleury and St. George sts., St. Lawrence ward 32
Ann street, from William st. south to the Canal, St. Ann ward 32
Annonay terrace, McTavish st. 67
Aqueduct street, from the Canal north to Dorchester st., St. Ann and St. Antoine wards 33
Argyle terrace, St. Catherine st. near Stanley st. 87
Armagh place, Jurors st. near St. Alexander 59
Ashton place, Upper St. George st. near Plateau st.
Augustin street, see St. Augustin.
Aylmer street, from St. Catherine st. north to Sherbrooke st., St. Antoine ward ... 33
Aylmer terrace, Aylmer st. 33
Bagg street, from St. Lawrence st. to St. Urbain st., above Sherbrooke st., St. Lawrence ward.
Balmoral place, St. Catherine st. near University st. 87
Balmoral street, north from St. Catherine st. and east of Bleury st., St. Lawrence ward 33
Barclay street, from St. Mary st. south to Water st., divides St. James and St. Mary wards 34

PAGE

Barrack street, from St. Paul st. south to Commissioners st., East ward 34
Barré lane, now Mondelet st.
Barré street, intersects Mountain st. at its junction with McCord st., St. Ann ward 34
Basin street, from McCord st. west to Upper Basin, St. Ann ward 34
Beaudry street, from Lagauchetière st. north to the City limits, St. James ward 34
Beaver hall hill 36
Beaver hall square, at the head of Beaver hall terrace, St. Antoine ward 36
Beaver hall street, from Beaver hall sq., to Phillips sq., St. Antoine ward 36
Beaver hall terrace, from Lagauchetière st. north to Dorchester st., St. Antoine ward 36
Bellevue row, Congregation st., Point St. Charles 36
Bellevue terrace, Dorchester st. west, near Mountain st. 50
Belmont street, from Beaver hall terrace west to St. Geneviève st., St. Antoine ward 36
Bernard street, see St. Bernard.
Berri lane, from St. Louis st. north to Viger sq., St. James ward 36
Berri street, from Viger sq. north to St. Catherine st., St. James ward 36
Berthelet street, from Bleury st. west to Aylmer st., St. Lawrence ward 36
Berwick place, Berthelet st. near Bleury st.
Bisson street, from St. Antoine st. north to St. Janvier st., St. Antoine ward 36
Blache lane runs east from Mountain st. between St. Antoine and St. Janvier sts., St. Antoine ward 37
Blake street, from Sydenham st. east to the Papineau road, St. Mary ward 37
Bleury street, from Craig st. north to Sherbrooke st., St. Lawrence ward 37
Bonaparte (formerly Napoleon) street, from St. Lawrence st. to George Hypolite st., St. Louis ward 38
Bonaventure st., see St. Bonaventure.
Bonsecours market 38
Bonsecours street, from St. Paul st. north to Craig st., East ward 38
Boswell place, St. George st., near Dorchester st.
Bothwell place, St. Catherine st., near Victoria st. 87

PAGE
Bourget street, Côte St. Antoine 39
Bourgoyne place, Canning st. near St. Joseph st.
Boyer lane, from St. Denis st. to Sanguinet st., above Dorchester st., St. Louis ward 39
Brant (formerly William) street, from Colborne av. to Gain st., St. Mary ward.
Brennan's block, William st..... 116
Brewster street, near St. Patrick st., St. Ann ward.
Bridget street, see St. Bridget.
Brock street, from Water st. north to St. Mary st., St. James ward 39
Bronsdon lane, off 97 Dorchester st., near St. Urbain st., St. Lawrence ward 39
Brouillet place, St. Catherine st. corner St. Constant st..... 86
Bruchesi street, north from St. Joseph st., St. Antoine ward..... 39
Brunswick street, from Dorchester st. south to Belmont st., St. Antoine ward 39
Burnet street, from Colborne av. west to Shaw st., St. Mary ward.
Burnside street, from Union av. to Mansfield st., above St. Catherine st., St. Antoine ward..... 39
Burnside terrace, corner Cathcart st. and University av. 39
Busby lane runs north from Craig st. between Radegonde and St. Geneviève sts., St. Antoine ward..... 39
Bute place, corner McGill college av. and Sherbrooke st.
Cadieux street runs from Sherbrooke st. north to the City limits, St. Louis ward
Callander place, Mountain st. above St. Antoine st. 69
Callières street, from Commissioners st. south to Common st., West ward..... 40
Cambridge terrace, McGill college av., between St. Catherine and Sherbrooke sts. 66
Campeau street, from St. Mary st. north to Dorchester st., St. James ward..... 40
Canal street fronts the Canal, south side, west from Wellington st., St. Ann ward 40
Canning street, from St. Joseph st. north to St. Antoine st., St. Antoine ward ... 40
Capital street, from St. François Xavier st. east to St. Sulpice st., Centre ward.... 40
Cathcart place, Cathcart st., Union av.
Cathcart street, from Phillips sq. west to Mansfield st., St. Antoine ward 40
Catherine (now Shannon) street.
Cemetery street, from Chaboillez sq. north to Dorchester st., St. Antoine ward.... 41
Centre street, from Wellington st. south of Canal, west to the City boundary, St. Ann ward..... 41
Chaboillez square, at the junction of St. Joseph and St. Maurice sts., St. Antoine and St. Ann wards 42
Chaboillez street, from Chaboillez sq. north to St. Bonaventure st., St. Antoine ward 42
Chagouamigon street, from St. Paul st. south to Capital st., Centre ward.

PAGE
Champ de Mars fronts on St. Gabriel, Craig, and Gosford sts., East ward.
Champ de Mars place, German near Craig
Champ de Mars street, from the Champ de Mars east to Lacroix st., St. Louis ward
Charlemont place, Bleury st.....
Charles street, from Richmond sq. north to Dorchester st., St. Antoine ward.
Charlotte street, from St. Lawrence st. east to St. Constant st., St. Louis ward.
Chateauguay place, Lagauchetière st. near Radegonde st.....
Chatham street, from St. Antoine st. to St. Joseph st., St. Antoine ward.....
Chenneville street, from Craig st. north to the Old Protestant Burying-ground, St. Lawrence ward.....
City Councillors street, from St. Catherine st. to Sherbrooke st., St. Lawrence and St. Antoine wards .....
Clontarf place, Lagauchetière st. between Beaver hall terrace and St. Geneviève st.....
Clyde place, Lagauchetière st.....
Cochrane place, St. George st. near Dorchester st.....
Colborne avenue, from St. Mary st. north to the City boundary, St. Mary ward...
Colborne street, from Wellington st. north to William st., St. Antoine ward .....
College street, from McGill st. west to Chaboillez st., St. Ann ward.....
Columbus place, Bleury st. above St. Catherine st.....
Commissioners street, between Water and McGill sts., East, Centre, and West wards
Common street, from Custom house sq. west to the Canal basin, West and St. Ann wards .....
Concord street, from Bleury st. to St. Alexander st., near Sherbrooke st., St. Lawrence ward.
Condé (formerly St. Croix) street, from St. Patrick st. to Centre st., St. Ann ward
Congregation street, Point St. Charles, St. Ann ward .....
Contant street, west off Campeau st., St. James ward.
Cornwall terrace, at the corner of St. Denis and Dorchester sts., St. Louis ward
Côte à Baron, Sherbrooke st.....
Côte des Neiges road, from Dorchester st. north to the City boundary, St. Antoine ward.
Cottage row, City Councillors st.....
Cotté street, from Craig st. north to Lagauchetière st., St. Lawrence ward....
Courville lane, from Cadieux st. west to St. Lawrence st., St. Louis ward.....
Craig street, from Colborne av. west to St. Antoine st.....
Crescent street, off Dorchester st., near Bellevue terrace, St. Antoine ward.
Cross street, from the Canal south to Grand Trunk st., St. Ann ward.

PAGE

Custom house square, between St. Paul and Commissioners sts., Centre ward .. 48
Dalhousie square, at the junction of Notre Dame, St. Paul, and St. Mary sts., East ward..... 48
Dalhousie street, from Wellington st. south to the Canal, St. Ann ward..... 48
Davenport place, St. Alexander st. near Lagauchetière st 81
David street, see St. David.
De la Croix street, see Cross.
De la Ferme street, see Farm.
De la Friponne street, see Friponne.
DeSalaberry street, from St. Mary st. north to Lagauchetière st., St. Mary ward.... 48
Desrivières street, from St. Antoine st. south to St. Bonaventure st., St. Antoine ward 48
Devienne street, from St. George st. east to St. Philip st., St. Lawrence ward..... 48
Devonshire place, Lagauchetière st. corner St. Geneviève st..... 63
Devonshire place, Sherbrooke st. near Bleury st. 80
Dollard (formerly Little William) street, from Notre Dame st. to Gt. St. James st., West ward..... 48
Dorchester street, from Colborne av. west to the City boundary, St. Mary, St. James, St. Louis, St. Lawrence, and St. Antoine wards..... 49
Dorchester terrace, St. Constant st., near Dorchester st..... 89
Drummond street, from Dorchester st. north to the Mountain, St. Antoine ward 50
Dubord street, from Sanguinet st. east across Viger sq. to Campeau st., St. Louis and St. James wards 51
Dufresne street, from St. Mary st. north to the City boundary, St. Mary ward..... 51
Duke street, from Common st. to College st., St. Ann ward..... 51
Dumarais street, from St. Constant st. east to German st., St. Louis ward..... 52
Dunedin place, University st..... 112
Dupré lane, from College st. north to St. Joseph st., St. Ann ward 52
Durham place, part of St. Louis st., near Lacroix st., East ward.
Durham street, from Lagauchetière st. north to St. Catherine st., St. Mary ward 52
Durocher street, from Sherbrooke st. north to City boundary, divides St. Lawrence and St. Antoine wards..... 53
Eglinton place, St. George st., opposite Plateau st.
Eleanor street, from Ottawa st. north to William st., St. Ann ward 53
Elizabeth street, from Colborne av. west to Shaw st., St. Mary ward.
Emery street, from Sanguinet st. to St. Denis st., above Mignonne, St. Louis ward 53
Erie street, from Colborne av. west to Gain st., St. Mary ward..... 53
Etienne st., off Wellington st., south of the Canal, St. Ann ward..... 53

PAGE

Evans court, off 287 St. Paul st., near St. Peter st.
Ewerretta street, from Colborne av. west to Shaw st., St. Mary ward.
Exeter terrace, St. Lawrence st. rear Sherbrooke st..... 101
Farm street, off Wellington st. south of Lachine canal, St. Ann ward..... 53
Fortier street, from St. Lawrence st. east to St. Elizabeth st., St. Louis ward 53
Fortification lane, from St. Gabriel st. west to Victoria sq., West ward..... 53
Foundling street, on the south side of St. Anns market, West ward..... 54
Friponne street, from St. Paul st. south to the river, East ward..... 54
Fulford street..... 54
Fullum street, from St. Mary st. near Colborne av., north to the City boundary, St. Mary ward..... 54
Gabriel street, see Ottawa.
Gain street, from St. Mary st. north to St. Catherine st., St. Mary ward..... 54
George street, now called Duke st.
George Hypolite street, from Cadieux st. to St. Lawrence st., St. Louis ward.
German street, from Craig st. north to Sherbrooke st., St. Louis ward..... 54
Gosford street, from Notre Dame st. north to Craig st., East ward..... 55
Graham street, from Colborne av. west to Gain st., St. Mary ward.
Grand Trunk street, from Wellington st. south of the Canal, west to the City boundary, St. Ann ward..... 55
Grant street, from St. Mary st. south to the River, St. James ward..... 56
Grattan place, Bleury st. opposite Mayor st. 38
Great St. James street, from the Place d'Armes west to McGill st., West ward. 56
Greenfield place, University st. near Dorchester st..... 111
Grey Nun street, from William st. south to the Canal, St. Ann ward..... 57
Grothé street, between St. Elizabeth and Sanguinet sts., south from Mignonne st., St. Louis ward..... 57
Guilbault street, from St. Lawrence st. to Upper St. Urbain st., St. Lawrence ward.
Guy street, from William st. north to Sherbrooke st., St. Antoine ward..... 57
Hanover street, from Belmont st. north to Dorchester st., St. Antoine ward..... 58
Hanover terrace, Bleury st., between Lagauchetière and Dorchester sts..... 37
Harmony st., off Amity st., St. Mary ward.
Havelock terrace, Mountain st. above St. Antoine st..... 70
Hermine street, from Craig st. north to Lagauchetière st., St. Lawrence ward..... 58
Hester's court, Bleury st. near Vitré st.
Holyrood place, McGill college av., between St. Catherine and Sherbrooke sts. 66
Hospital street, from St. François Xavier st. west to St. Alexis st., West ward.... 58

PAGE

Hôtel Dieu street, west from Upper St. Urbain st., front of the Hôtel Dieu du Mont Sainte Famille, St. Lawrence ward. 58
Huron street, from Colborne av. west to Shaw st., St. Mary ward.
Inkerman terrace, Drummond st., near St. Catherine st. 51
Inspector street, from St. Bonaventure st. south to William st., St. Antoine and St. Ann wards 58
Isaac alley, off St. Urbain st., near Lagauchetière st.
Island street, west of Wellington bridge, St. Ann ward 59
Jacques Cartier square, from Notre Dame st. south to the River, East ward 59
Jacques Cartier terrace, Bleury st. 37
Jamaica place, German st., between Craig and Vitré sts 54
James lane, from Dalhousie st. west to Ann st., St. Ann ward.
Joachim lane, off Dufresne st., St. Mary ward.
Jurors street, from St. George st. west to Victoria sq., St. Lawrence ward 59
Justin street, see St. Justin.
Kempt street, from William st. south to Wellington st., St. Ann ward 59
Kent street, from Colborne av. west to Shaw st., St. Mary ward 60
Kilwinning place, east side of Richmond square.
King street, from William st. south to the Canal, St. Ann ward 60
Labelle street, from Dorchester st. north to Mignonne st, St. James ward 60
Lacroix street, from Perthius st. south to the River, St. James ward 60
Lacroix street, from the Canal to Centre st., Point St. Charles, St. Ann ward.
Lafontaine street, from Visitation st. east to Panet st., above St. Catherine st., St. Mary ward 60
Lagauchetière street, from Gain st. west to St. Monique st., St. Mary, St. James, St. Louis, St. Lawrence, and St. Antoine wards 60
Lapointe street, from Beaudry st. east to Visitation st., St. James ward.
Lartigue place, Sherbrooke st., corner St. Denis st. 80
Latour street, from Radegonde st. west to St. Geneviève st., St. Antoine ward 63
Leduc terrace, St. Dominique st. 92
Leicester place, University st. 112
Lemoine street, from St. Peter st. west to McGill st., West ward 63
L'Epinay place, St. Denis st., corner Lagauchetière st.
Lincoln place, Bleury st., above St. Catherine st. 38
Linden place, facing Phillips sq., St. Catherine st. 87
Little Dublin street 64

PAGE

Little St. Antoine street, from St. Bonaventure st. north to Craig st., St. Antoine ward 64
Little St. James street, from Place d'Armes east to St. Gabriel st., Centre ward 64
Little St. Joseph street, see St. Sulpice.
Little William street, see Dollard.
Logan's farm 64
Longueuil ferry, off St. Mary st., near Tollgate, St. Mary ward 104
Longueuil lane, from St. Joseph st. south to College st., St. Ann ward.
Lusignan street, off St. Joseph st., St. Antoine ward 65
Lynedoch place, St. Catherine st., corner McGill college av 87
Magdalen street, from Grand Trunk Railway crossing to the River, Point St. Charles, St. Ann ward 65
Mansfield place, Mansfield st. 66
Mansfield street, from Dorchester st. north to Sherbrooke st., St. Antoine ward 66
Manufacturers street 65
Marbach place, Dorchester st., corner St. Charles Borromée st. 50
Marlborough place, Bleury st. above St. Catherine st. 38
Martin street, see St. Martin.
Mayor street, from Bleury st. to Aylmer st., near Sherbrooke st., St. Antoine and St. Lawrence wards 65
McCord street 65
McDiarmid terrace, corner St. Peter and William sts., St. Gabriel locks.
McGill college avenue, from Cathcart st. north to Sherbrooke st., near Phillips sq., St. Antoine ward 64
McGill street, from Victoria sq. south to the Canal, West ward 66
McGill university college buildings 8
McTavish street, from Sherbrooke st. to the Reservoir, St. Antoine ward 6
Metcalfe street, from Sherbrooke st. south to the Old Catholic burying ground, St. Antoine ward 6
Migeon street, off Colborne av., St. Mary ward.
Mignonne street, from St. Urbain st. east to City limits, St. Lawrence, St. Louis, and St. James wards 6
Mill street, between the upper basin of the Canal and the River, St. Ann ward 6
Molson place and Molson terrace, in rear of St. Thomas church, off St. Mary st.
Monarque street, from Papineau sq. south to the River, St. Mary ward.
Mondelet street (formerly Barré lane), from St. Joseph to William st., St. Ann ward 6
Mont Sainte Famille street, north from Sherbrooke st. to Hôtel Dieu st., St. Lawrence ward.
Montcalm street, from Lagauchetière st. south to the River, St. James ward 6
Monteith place, Cadieux st.

PAGE

ontgreenan place, Nazareth st., near Wellington st. 71
ontmorency place, Dorchester st. east of St. Denis st. 49
ontmorency street, from St. Joseph st. to Grand Trunk st., St. Ann ward.
ontmorency terrace, St. Catherine st... 87
ontrose terrace, Drummond st. between St. Catherine and Dorchester sts..... 51
oulton avenue, off St. Lawrence st., above Sherbrooke st.
ount Royal, Cemetery road 69
ount Royal terrace, McGill college av., between St. Catherine and Sherbrooke sts. 66
ountain street, from McCord st., near St. Joseph st. north to the Mountain, St. Antoine ward 69
ountain terrace, corner of Mountain and Dorchester sts., St. Antoine ward.
ozart terrace, Mansfield st. 65
urray street, from the Canal north to St. Joseph st., St. Ann ward..... 70
yrtle grove, head of Balmoral st., St. Lawrence ward.
apoleon place, St. Charles Borromée st.. 88
apoleon street (St. Louis ward), now called Bonaparte st.
apoleon street, from Montcalm st. east to Visitation st., St. James ward.
azareth street, from William st. south to the Canal, St. Ann ward 70
elson street, off Colborne av., St. Mary ward.
ightingale place, St. Catherine st. near Mansfield st. 87
otre Dame street, from Dalhousie sq. west to McGill st., East, Centre, and West wards 71
Connell street, from Wellington st., south side Canal.
Connell terrace, Bleury st. near Lagauchetière st. 37
er street, from McCord st. west to Richmond st., St. Ann ward.
tario avenue, from Sherbrooke st. north to the Mountain, near Mountain st., St. Antoine ward 73
tario street, off Colborne av., St. Mary ward..... 73
tawa place, Sherbrooke st., head of Mountain st.
tawa (formerly Gabriel) street, from Queen st. west to McCord st., St. Ann ward..... 73
ford terrace, McGill college av., corner Burnside place..... 66
net street, from Water st. north to the City boundary, divides St. James and St. Mary wards 73
pineau market 74
pineau place, Lagauchetière st., corner St. Elizabeth st. 62
pineau road, from Papineau sq. north to the City boundary, St. Mary ward..... 74

PAGE

Papineau square, off St. Mary st., at the junction of Papineau road and Monarque st., St. Mary ward..... 74
Park place, Mansfield near St. Catherine st. 65
Parthenais square, on St. Mary st. at the entrance of Parthenaie st., St. Mary ward 104
Parthenais street, from St. Mary st. north to the City boundary, St. Mary ward... 74
Peel street, from Sherbrooke st. south to the Old Catholic burying ground, St. Antoine ward..... 75
Peel street, off Colborne av., St. Mary ward
Perrault lane, off north side of Craig st., near St. Dominique st., St. Louis ward. 75
Perrault street, from St. Dominique st. east to St. Constant st., St. Louis ward.
Perthius street, from Berri lane east to Campeau st., St. James ward 75
Philip lane, off Mountain st., St. Antoine ward.
Phillips place, from Beaver hall sq. northward to Phillips sq., St. Antoine ward.
Phillips square, head of Beaver hall st., St. Antoine ward..... 75
Phillips terrace, head of Anderson st.
Place d'Armes, off Notre Dame st., opposite the Roman Catholic Parish church, Centre ward..... 75
Place d'Armes hill, from Little St. James st. to Craig st., Centre ward 75
Place de Rouard, St. Elizabeth st. corner Vitré st 92
Place Jacques Cartier, corner Bleury and St. Catherine sts. 37
Place Napoléon, St. Charles Borromée st., between Sherbrooke and Mignonne sts. 88
Place Pratt, Champ de Mars st. corner Bonsecours st 42
Place St. Louis, Vitré st. corner Jurors st. 114
Place Tourville, Sanguinet st 78
Plateau street, east from Upper St. George st., St. Lawrence ward..... 75
Plymouth place, corner St. Alexander and Lagauchetière sts..... 63
Point St. Charles, Grand Trunk station buildings 75
Point St. Charles street, from Wellington st. south to Mill st., St. Ann ward.
Poplar place, Mountain st. near St. Bonaventure st 69
Port street, from Commissioners st. south to Common st., West ward..... 75
Portland place, St Antoine st. near Aqueduct st..... 83
Pratt place, corner Champ de Mars and St. Denis sts 42
Près de Ville place, Lagauchetière st., head of Cotté st..... 62
Prince of Wales avenue, (now upper part of St. George st.) north from St. Catherine st. near Bleury st., St. Lawrence ward.
Prince of Wales terrace, Sherbrooke st. near McGill college..... 80

PAGE

Prince street, from William st. south to the Canal, St. Ann ward..... 76
Princess Royal terrace, University st. above Sherbrooke st..... 112
Queen street, from William st. south to the Canal, St. Ann ward..... 76
Radegonde street, from Craig st. north to Lagauchetière st., St. Antoine ward.... 76
Raglan place, Wellington st. cor Duke .. a114
Railroad street, from St. Bonaventure st. south to Chaboillez sq., St. Antoine ward.
Raphael street, north from Basin st., St. Ann ward.
Recollet street, from St. Peter st. west to McGill st., West ward..... 76
Redpath avenue, continuation of Mountain st. north to the Mountain, St. Antoine ward 77
Redpath street, off 319 Sherbrooke st., St. Antoine ward 77
Richardson street, from Wellington st. to the River, St. Ann ward.
Richmond square, off St. Antoine st., at head of Richmond st., St. Antoine ward. 77
Richmond street, from the Canal north to Richmond sq., and from Canal south to Grand Trunk st., St. Ann and St. Antoine wards..... 77
Robert street, off Colborne av., St. Mary ward.
Robin lane 77
Rodier place, St. Antoine st., near Richmond sq..... 83
Rodney street, off Colborne av., St. Mary ward.
Rolland lane, from Mountain st. west to Aqueduct st., St. Antoine ward..... 77
Rose street, from Visitation st. east to Panet st., near St. Peter's church, St. James ward..... 77
Rousseau street, from Lacroix st. east to Campeau st., St. James ward..... 77
Royal Insurance Buildings, Custom house square, Commissioners and Common...
Roy lane, from St. Bonaventure st. south to St. Joseph st., St. Antoine ward..... 77
Russell street, off Colborne av., St. Mary ward.
Sanguinet street, from Craig st., in rear of the Champ de Mars, north to Sherbrooke st., St. Louis ward..... 77
School-house street, from Mountain st. east to St. Félix st., St. Antoine ward.
Seaton street, from Lagauchetière st. north to St. Catherine st., St. Mary ward 79
Seigneurs street, from the Canal north to Dorchester st., St. Antoine ward. 79
Seminary street, from the Canal north to McCord st., St. Ann ward 79
Shakspeare terrace, University st..... 112
Shannon (formerly Catherine) street, from William to Wellington st., St. Ann ward 79
Shaw street, from St. Mary st. near Papineau sq., north to the City boundary, St. Mary ward..... 80

PAGE

Sherbrooke street, from St. Denis st. west to City limits, St. Louis, St. Lawrence, and St. Antoine wards 80
Simpson street, north from Sherbrooke st., St. Antoine ward..... 81
Smallwood street, from Visitation st. east to Panet st., above Mignonne st., St. Mary ward 81
Smith street, from McCord st. east to Colborne st., St. Ann ward..... 81
Southwell place, St. Catherine st., near Christ Church cathedral.
Spiers lane, off Prince st., St. Ann ward.
St. Adolphus street, from St. Mary st. north to Lagauchetière st., St. Mary ward.... 81
St. Agnes st., from Farm st. to O'Connell street, Point St. Charles.
St. Alexander street, from Craig st. north to Mayor st., divides St. Antoine and St. Lawrence wards 81
St. Alexis street, from Notre Dame st. south to St. Sacrament st., West ward..... 81
St. Amable lane, from St. Vincent st. east to Jacques Cartier sq., East ward..... 8
St. André street, from Dorchester st. north to the City boundary, St. James ward.. 8
St. Anns market..... 8
St. Antoine market..... 8
St. Antoine street, from Craig st. west to the City boundary, St. Antoine ward... 8
St. Augustin street, from McCord st. south to Basin st., St. Ann ward..... 8
St. Bernard street, from Bleury st. east to St. Alexander st., St. Lawrence ward .. 8
St. Bonaventure street, from Victoria square west to the City boundary, St. Antoine ward..... 8
St. Bridget street, off William st. south of the Canal, St. Ann ward.
St. Catherine street, from Colborne av. west to the City boundary, St. Mary, St. James, St. Louis, and St. Antoine wards 8
St. Charles Borromée street, from Craig st. north to Sherbrooke st., St. Lawrence ward..... 8
St. Christophe street, south from St. Catherine st., near St. Hubert st., St. James ward 8
St. Claude street, from Notre Dame st. south to St. Paul st., East ward..... 8
St. Columban street, off Wellington st. south of the Canal, St. Ann ward..... 8
St. Constant street, from Craig st. north to Sherbrooke st., St. Louis ward 8
St. Croix street, Point St. Charles, now Condé.
St. David (formerly St. Edward) lane, from St. Joseph st. north to St. Antoine st., St. Antoine ward..... 8
St. Denis street, from Viger sq. north to the City boundary, divides the St. Louis and St. Lawrence wards..... 8
St. Denis street, now Vaudreuil lane.
St. Dizier lane, from St. Paul st. south to the River, East ward.

PAGE

St. Dominique street, from Craig st. north to Sherbrooke st., St. Louis ward..... 91
St. Edward lane, now St. David.
St. Edward street, from Bleury st. west to St. Alexander st., St. Lawrence ward.. 92
St. Elizabeth street, from Craig st. north to Sherbrooke st., St. Louis ward 92
St. Eloi street, from St. Sacrament st. south to St. Paul st., West ward 93
St. Emery street, see Emery.
St. Etienne street, see Etienne.
St. Famille (same as Mont St. Famille,) street, from Sherbrooke st. to Hôtel Dieu st., St. Lawrence ward.
St. Félix street, from St. Joseph st. north to St. Bonaventure st., St. Antoine ward 93
St. François street, from Friponne st. east to Barrack st., East ward.
St. François de Salles street, from St. Antoine st. north to St. Janvier st., St. Antoine ward 93
St. François Xavier street, from Craig st. south to Commissioners st., Centre and West wards 93
St. Gabriel farm 94
St. Gabriel street, from Craig st. south to the River, divides East and Centre wards 94
St. Geneviève street, from St. Antoine st. north to Dorchester st., St. Antoine ward 94
St. George street, from Craig st. north to Dorchester st., St. Lawrence ward 95
St. George's place, Cathcart st..... 41
St. Germain street, from Bleury st. west to St. Alexander st., St. Lawrence ward 95
St. Giles street, near Water st..... 96
St. Gregoire street, from Ottawa st. to Basin st., St. Ann ward.
St. Guillaume (now Dollard) street, from Notre Dame st. to Gt. St. James street, West ward.
St. Helen street, from Notre Dame st. south to Lemoine st., West ward 96
St. Henry street, from St. Joseph st. south to College st., St. Ann ward 96
St. Hubert street, from Craig st. north to Mignonne st., St. James ward 96
St. Hypolite street, from Sherbrooke st. to City limits, St. Louis ward.
St. Ignace street, from Craig st. south to the River, St. Mary ward..... ... 96
St. James square, off St. Denis st., between St. Catherine and Mignonne sts., St. Louis ward.
St. Janvier street, from Mountain st. east to St. François de Salles st., St. Antoine ward 96
St. Jean terrace, St. Constant st., near St. Catherine st. 89
St. Jean Baptiste street, from Notre Dame street south to the River, Centre ward. 96
St. John street, from Great St. James st. south to St. Sacrament st., West ward. 96
St. John's place, St. Constant st..... 89

PAGE

St. Joseph street, from McGill street west to the City boundary, divides St. Ann and St. Antoine wards..... 97
St. Julie street, from Sanguinet st. to St. Denis st., above Dorchester st., St. Louis ward.
St. Justin street, from Charlotte st. north to St. Catherine st., St. Louis ward.... 99
St. Lambert street, from Notre Dame st. north to Craig st., Centre ward 99
St. Lawrence market 99
St. Lawrence place, Courville st..... 46
St. Lawrence street, from Craig st. north to City boundary, divides the St. Lawrence and St. Louis wards..... 99
St. Lawrence terrace, off St. Lawrence st. above Sherbrooke st.
St. Léon street, from McCord st., alongside the Canal, St. Ann ward.
St. Louis street, from the Champ de Mars east to Lacroix st., divides St. Louis and St. James wards from the East ward 101
St. Margaret street, from St. Bonaventure st. north to Dorchester street, St. Antoine ward 102
St. Martin street, from Canal north to St. Antoine st., St. Ann and St. Antoine wards 102
St. Mary street, from Dalhousie sq. east to the City boundary, St. James and St. Mary wards 102
St. Maurice street, from McGill st. west to Chaboillez sq., St. Ann ward..... 104
St. Michael lane, from St. Bonaventure st. south to St. Joseph st., St. Antoine ward 105
St. Monique street, from St. Antoine st. north to Cathcart st., St. Antoine ward 105
St. Nicholas street, from Commissioners st. north to St. Sacrament st., West ward. 105
St. Nicholas Tollentin street, from St. Catherine st. south to the River, St. James ward 105
St. Patrick street, off Wellington st. south of the Canal, St. Ann ward..... 106
St. Paul street, from Dalhousie sq. west to McGill st., East, Centre, and West wards 106
St. Peter, now called St. Martin.
St. Peter street, from Craig st. south to Commissioners st., West ward 108
St. Philip street, from Dorchester st. north to St. Catherine st., near St. Urbain st., St. Lawrence ward..... 108
St. Philippe lane, from Mountain st. to St. Félix st., St. Antoine ward.
St. Radegonde street, see Radegonde.
St. Sacrament street, from St. Peter st. east to St. François Xavier st., West ward 109
St. Simon street, (now forms upper part of St. George st.) from Dorchester st. north to St. Catherine street, St. Lawrence ward.

PAGE

St. Sophia place, McGill college avenue, between St. Catherine and Sherbrooke sts. 66
St. Sophie street, from Craig st. north to Latour st., St. Antoine ward 109
St. Sulpice (formerly Little St. Joseph) street, from Notre Dame to Commissioners st., Centre ward 109
St. Thérèse street, from St. Gabriel st. to St. Vincent st., East ward 109
St. Thomas street, from William st. south to Ottawa st., west of McCord st., St. Ann ward.
St. Urbain street, from Craig st. north to the City boundary, St. Lawrence ward. 109
St. Vincent street, from Notre Dame st. south to St. Paul st., East ward 111
St. Winning street, north from Plateau st., St. Lawrence ward.
Stanley street, from Dorchester st. north to Sherbrooke st., St. Antoine ward 111
Stanley street, off Colborne av., St. Mary ward.
Stonehouse place, St. Alexander st., near Lagauchetière st 81
Sydenham place, St. Antoine st. between Aqueduct and Guy sts., St. Antoine ward 83
Sydenham street, from Lagauchetière st. north to St. Catherine st., St. Mary ward 111
Sylvan place, corner of Cathcart and St. Monique sts.
Tecumseth terrace, Bleury st., between Lagauchetière and Jurors sts., St. Lawrence ward 37
Third street, from Papineau road east to Shaw st., St. Mary ward.
Thistle street, east from Upper St. George st., St. Lawrence ward.
Tirconnell place, Dorchester st. near St. Constant st. 49
Tirowen place, St. Constant st. between St. Catherine and Dorchester sts 89
Torrance terrace. Aqueduct st. 33
Tourville place, Sanguinet st. corner Dorchester st. 78
Ulster place, Jurors near St. Alexander st. 59
Ulster place, Upper St. Urbain st 111
Union avenue, from Dorchester st. north to Sherbrooke st., St. Antoine ward ... 111
Union place, Union av. near St. Catherine st 111
Union row, Union av. near Sherbrooke st.
University avenue, (now part of University st.) continuation of University st., above Sherbrooke st.
University street, from Dorchester st. north to Sherbrooke st., St. Antoine ward 111
University terrace, University st. near Sherbrooke st 112
Upper St. Dominique 112
Upper St. George st., continuation of St. George st., north from Dorchester st.

PAGE

Upper St. Urbain street, from Sherbrooke st. northward to Mont St. Famille, St. Lawrence ward 110
Vallée street, from Upper St. George st. east to St. Philip st., St. Lawrence ward. 112
Vaudreuil lane, from St. Paul st. north to St. Thérèse st., East ward 112
Versailles street, from St. Joseph st. north, St. Antoine ward 112
Victor street, from St. Paul st. south to the River at east end of Bonsecours market, East ward 112
Victoria place, corner Wellington and Magdalen sts., Point St. Charles.
Victoria road.
Victoria square, between McGill st. and Beaver hall, St. Antoine ward 112
Victoria street, from St. Catherine st. north to Sherbrooke st., opp Crystal Palace, St. Antoine ward.
Victoria terrace, Sherbrooke st. west of Bleury st 80
Viger place, Viger square.
Viger square, off Craig st., between St. Denis and St. Hubert sts., St. James ward 112
Visitation street, from St. Mary st. north to the City boundary, St. James and St. Mary wards 113
Vitré street, from St. George st. east to Viger sq., St. Lawrence and St. Louis wards 114
Voltigeurs street, from the River north to Lagauchetière st., St. Mary ward a114
Washington terrace, Bleury st. opposite Mayor st 38
Water street, from Lacroix st. to Voltigeurs st., on the River side, St. James and St. Mary wards a114
Waverley terrace, Bleury st. opposite Berthelet st 38
Wellington street, from McGill st. west to the City boundary, St. Ann ward a114
Wellington terrace, St. Catherine st., near McGill college av 87
William street, from McGill st. west to the City boundary, St. Ann ward b114
William street (now called Brant) st., from Colborne av. west to Shaw st., St. Mary ward.
Willow place, Dorchester west of Guy st.
Windsor place, Dorchester st. west of St. Monique st. 58
Winning, same as St. Winning street, from Plateau to Thistle st.
Winton alley, east from Upper St. George st. near Plateau st., St. Lawrence ward.
Wolfe street, from St. Mary st. north to St. Catherine st., St. James ward c114
Woodyard street, from St. Mary st. south to the River, St. James ward d114
Youville street, from Common st. west to McGill st., West ward d114

STREET DIRECTORY.

In fulfilment of the promise made last year, the following STREET DIRECTORY has been added by the Publisher, with the hope that it may be found useful. If it is desired to know the precise spot in the street where any person is to be found, the information is at once furnished by the STREET DIRECTORY, which the mere number of the house would fail to afford. But this is only one out of very many uses to which such a directory may be applied.

The STREET DIRECTORY is a new feature in this work. It is compiled for the first time in Montreal, and the irregular numbering of the houses in the city, and other causes, render perfect accuracy almost unattainable in the short space of time devoted to its compilation.

The STREET DIRECTORY is presented in a condensed form. Fuller information will be found in the ALPHABETICAL DIRECTORY. The contractions noticed are adopted to save space, and bring the STREET DIRECTORY into the smallest possible compass.

ALLARD.

3 Allard Louis, carpenter
3 Allard Stanislas, carpenter
5 David Bazile, shoemaker
6 Desjardins Joseph, carter
Boucher Mrs. E., wid J. B.
Janotte J. B., laborer, n Panet
Trudeau A., joiner, n Panet
Dufort Jean Louis, carter
Pepin Charles, carpenter
Narcisse Louis, carter
Georgette Augustin, painter
Cyrie Adolphe, butcher
Lemoine George, shoemaker
Emond Jean Bte., stonecutter

AMHERST.

2 Smith George, pensioner
2 Curtois Damase, carter, off
2 St. Jean Bazile, shoemaker, off
2 Murray John, shoemaker, off
2 Legalle Frédéric, laborer, off
2 King Vincent, laborer, off
2 Pigeon Mrs. Mary Louise, wid François, off
4 Bates Edward, laborer, off
5 Brown Michael, carter
5 Drouin Anselme, laborer
5 Cusson Mrs. Moïse, seamst's
5 Boisclair Antoine, shoemaker
5 Tessier Jacques, laborer
5 Therien Gilbert, carter
6 Mersouin F. X., grain dealer
6½ Donais Napoléon, of Donais & Brothers
7 Lalonde Wolfred, shoemaker
8 St. Germain Louis Phileas, bookkeeper
9 Desmarais Augustin, joiner
9 Beauchamp David, trader
10 Bouthillier Antoine, trader
11 Michaud Frédéric, shoemaker
12 Pigeon George, trader
14 Bélanger A., cabinetmaker
15 Cassidy Martin, trader
16 Barbeau Flavien, carter
17 Foster William, laborer
17 Lavers Mrs. Robert, wid
18 Lespérance Benjamin, trader
20 Lewis Henry, roofer
20 St. Jean Baptiste, blacksmith
22 Bougoin Joseph, cooper
Here Craig street intersects.
24 Turpin Bazile, carpenter
26 McDowall Mrs. Catharine, laundress
28 Deslauriers Joseph, tinroofer
30 Montgomery James, carter
31 Mitchell John, butcher
32 Labrie Joseph, mason
33 Smith John, mason
34 Marcille Narcisse, carpenter
35 Chartrand Stanislas, joiner
36 Clayton Mrs Jane, wid George
37 Arcand Pierre, sawyer
38 Menard François, trader
39 Bourdon Ignace, laborer
40 Dubeau Louis, mariner
40 Jervis W. J., carpenter
41 Santos Joseph, waiter
42 Brazeau Casimir, trader
43 Tansey Timothy, grocer
43 Godeau François, shoemaker
44 Laberge François, stonecutter
45 Farrell James, trader
45 Regan William, laborer
46 Sullivan John, bootmaker
48 McCrum Matthew, tailor
49 Hood Andrew W., soap and candle manufacturer
50 Cathcart William, carpenter
50 Longley Mrs. Chs., laundress
52 Emerson Andrew, trader
54 Desroche Alexis, stonecutter
56 Asselin Jean, sawyer
58 Coté Gabriel, mason
58 Martel Joseph, policeman
60 Charnall Adolphe, carter
62 Désormiers Pierre, carpenter
Here Lagauchetière st. intersects.
65 Lambert Mrs. Mary, wid Louis
65 Aubrieon Joseph, laborer
66 Doré Et., carriagemaker
67 Brilliant François, laborer
68 Boivin David, shoemaker
69 Tanner Mrs. Ellen, wid John
69 Vaillancour Joseph, laborer
69 Mainville Louis, carter, rear
69 Latour David, laborer
69 Bleau Fabien, laborer, rear
70 Gary D., marblepolisher
72 Morin Dominique, shoemaker
72 Morin Ignace, laborer, rear
72 Lamoureux François, trader
72 Ouimet Isaac, laborer, rear
73 Lapierre Adolphus, grocer
73 Sauscerni Mrs. M., wid Joseph
74 Ladurantais Olivier, laborer
74 Fusli Louis, trader
74 Sylvestre Olivier, shoemaker
74 St. Amour Pierre, laborer, r
74 Charbonneau Baptiste, trader, r
75 Belleville Pierre, laborer
75 Larin Pierre, shoemaker
75 Boucher Pierre, carpenter
75 Malhiot Alexis, bricklayer
75 Mageau Joseph, laborer, rear
75 Fallon James, laborer, rear
75 Labrie François, laborer, rear
76 Duchêne Joseph, shoemaker
76 Satourouin Et., shoemaker
77 Martin Mrs. John, laundress
78 Durette George, watchmaker
79 Chaplin Mrs. Anne, wid Thos
79 Duchêne Joseph, laborer
80 Dupuis Pierre, laborer
81 Cowan William, carter
81 Kenny Michael, shoemaker
82 Boulin Ami, mason, off
83 Sipling Joseph, bailiff
83 Peltier Ambroise, bailiff
83 Green Robert, baker
Loranger Pierre, sawyer
84 Dufresne Mrs. Sophie, wid, r
Lupien René, clerk
Dominique Moïse, shoemaker
Emond Alexis, laborer
Valiquet Stanislas, laborer
86 Daoust Joseph, pilot
86 Lesperance Jos., trader
86 Labelle Joseph, carpenter
87 Couturier C., bookkeeper
87 Leclerc Narcisse, shoemaker
88 Globensky Janvier, chandler
89 Bernier Jean Bte., shoemaker
89 Peltier Ambroise, bailiff
90 Fernette Jean, joiner
91 Collins James, grocer
92 Lesage Mis Josephine, teacher
94 Brault Norbert, grocer
94 Loiseau Isaïe, joiner
Here Dorchester street intersects.
95 Dupont Dominique, bailiff
96 Johnston John, grocer
97 Turnbull George, clerk
97 Turnbull Mrs. Thomas
99 Ballard John, commissariat
100 Labelle Francis, carter
100 Sincine Francis J., trader
101 Nightingale Ernest, customs-officer
102 Fleury François, carter
102 Posé Mrs. Julie, wid François
102 Cassavant Pierre, tanner
102 Beillinguet Joseph, carpenter
103 Donovan Joseph, currier
103 Lamoureux A., carpenter
105 Lamoureux C., carpenter

105 Lamoureux Ed., carpenter
106 Naigle Chas., detective
108 Rodrick Francis, sawyer
108 Bissonnette Adolphe, of Delisle & Bissonnette
110 Cottret Reni D., advocate
111 Grinelle Et., stonecutter
112 Doran James, cashier, G.T.R.
113 Limoges Jacob, painter
115 Lamoureux Amedé, joiner
115½ Dubois Joseph, butcher
117 Rascoe Adolphe, trader
117 Lavictoire Joseph, butcher
117½ Overing William James, wire-worker, rear
117½ St. Jean Joseph, laborer, rear
120 Charrest Richard, laborer
122 Leclaire Charles, laborer
Courtemanche Abraham
122 Wiley John, cooper
123 Wiley Mrs. Mary, wid
124 Laliberté Amable, laborer
124 Laumarce S.
125 Connelly James, trader
125 Lajeunesse Adolphe, painter
126 Narbonne Jos., shoemaker
127 Boulander Narcisse, laborer
127 Wales John, tobacconist
128 Berard Denis, laborer
128 Berard Stanislas, laborer
130 Jannotte Joseph, joiner, rear
130 Renaud Jean Bte., tailor
131 Telmosse Joseph, painter
132 Augé Joseph, joiner
133 Telfer Thomas J., collector
133 Papineau Baptiste, shoem'er, r
134 Geunard Joseph, carter
134 Plamondon George, hatter
135 Beaudoin Miss Oct., dressmkr
135 Ricard Tenisse, rear
135 Corin Joseph, sawyer
136 Beausoleil Mrs. Leonore, wid Jean
136 Bourdon Eugene, grocer
138 Lander Daniel, carpenter
140 Barker James, gardener
140 Swallow Robert, trader
140 Halligan Michael, laborer, rear
142 Labelle Charles, laborer
144 Lemay François, trader
Stephens Jean Bte., carter, n St. Catherine
Here St. Catherine st. intersects.
Papin Joseph, confectioner, n St. Catherine
188 Clune Michael, shoemaker
Sweeny Thomas J., bailiff, near St. Catherine
Poitras Pierre, sen., roofer, n St. Catherine
Rondeau Narcisse, carter, above Mignonne
Bonneville Narcisse, trader, above Mignonne
190 Arcand Ludger, sergeant of city police
Aubry Luc, laborer, above Mignonne
204 Aubry Ambroise, laborer
Bernard Louis, shoemaker, above Mignonne
Bleau Lambert, contractor, above St. Catherine
Bourgeois Fluvien, joiner, ab. Mignonne
Boucher Augustin, laborer, ab Mignonne
Bousquet Joseph, shoemaker, above Mignonne
Bricault François, laborer, ab. St. Catherine
Bricault Jean Baptiste, carpenter, ab. St. Catherine
Charrette Louis, carter, cor of St. Catherine
Charron Jude, laborer, cor of Lagauchetière
Contant Jean Bte., carter, h
Collins Daniel, grocer, cor Lagauchetière
Cornelier Raymond, shoem'r, above Mignonne
Coulombe Antoine, shoem'r, n St. Catherine
Crevier George, pork butcher, near Ontario
Crevier Jos. Guil'm., of Crevier & Ouimet, above Mignonne
Ouimet Adolphe, of Crevier & Ouimet, 234 Amherst
Delongchamps François, shoemaker, h
Forest James B., commissar't departm't, Amherst lodge, h
Gallupi Joseph, trader, above Mignonne
Gratton Felix, laborer, n St. Catherine
Giroux Charles, tinsmith, ab. Mignonne
Hannah John, head of
Hughes, J. F., farmer, head
King Patrick, grocer, cor Mignonne
Laberge Alphonse, stonecut'r, above Mignonne
Lagarnade E., wheelwright, above Mignonne
Lagarnau Etienne, butcher
Lapointe Toussaint, carter, ab. Mignonne
Larivière Charles, n St. Catherine
Lavallée Alexis, laborer, ab. Mignonne
Malherbe Elzear, grocer, cor Craig
Macbeth Joseph, shoemaker, n Mignonne
McLoughlin Jas., crier Court of Queen's Bench, n St. Catherine
Montmarquet Edouard, grocer, n St. Catherine
Moreau Xavier, carpenter, cor Craig
Patton James, laborer, n St. Catherine
Poitras Pierre, tinroofer, n St. Catherine
Pomroy A., shoemaker, cor St. Mary
Rochon Isidore, laborer, ab. Mignonne
Richelieu Edward, trader, h
Taylor William, plasterer, bet Lagauchetière and Dorch'er
Whelan Edward, policeman, h

ANDERSON.

1 Carroll Michael, grocer
2 Scott Mrs. Mary, wid John
3 Alderdice John, printer
4 Somerville Daniel, builder
4½ Alderdice Mrs. Margaret
5 Eagan James, tailor
5 Quinn Mrs. Mary, wid James
6 Moffatt Mrs., wid James
6 McGregor Robert, bookbinder
6 Neail Arthur, stevedore
7 Quinn Michael, policeman
7 Sherman John, laborer, rear
8 Guthraye John, engineer
9 Burke John, laborer
9 Scully Peter, servant
10 Tessie Mrs. Jane, wid John, midwife
10 Dignan Benjamin, printer
11 Kent William, carpenter
12 McGregor — lumber dealer
13 Delaney Miss B., laundress
14 Marlow Mich., carriage driver
15 Johnson Stephen, carpenter
15 Kent Robert, carpenter
16 Brennan Denis, carriage driver
17 McBain John, marble cutter
17 Harper Andrew, gardener
Here Lagauchetière st. intersects.
22 Berry William, machinist and engineer, and sewing machine manufacturer, cor Lagauchetière
24 Rodden Mrs., wid
26 Robinson Rich., bookkeeper
28 Roach Mrs. E., wid John
30 Hill Charles Frederick, of Hill & Burland
32 Brown Mrs. E., wid Edward
32 Bent Mrs., wid George
Cummings Patrick, customs officer, cor Jurors
Hockey John, lab, cor Jurors
Kiley Thomas, lab. cor Jurors
Robinson Mrs. David, laundress, cor Jurors
Savage Thomas, plumber

ANN.

17 Brown James, finisher
17 Gamble William
17 McFarle William, driver
19 Benoit Louis, laborer
19 McKinley Jno., boiler maker
19 Sanctuary Wm., fruit dealer
21 Rollo John, fitter of engines, Grand Trunk Railway
21 Murphy Jn., boilermaker, rear
21 Stanton Christopher, laborer
23 Coquillette William A., overseer of barges
23 Keys John, laborer
23 McBriarty John, laborer
23 Noonan Dennis, laborer
25 Lannigan Thomas, laborer
25 Smith Bernard, laborer
27 O'Hara James, laborer
27 Duggan Patrick, water police
29 Murphy James, laborer
29 Keeffe Cornelius, laborer
31 Dunn Edward, laborer
31 O'Grady Patrick, laborer
33 Savage Maurice, cooper
33 Coghlan Matthew, cooper
Here Wellington street intersects.
Kennedy Michael, grocer, cor Wellington
Kennedy Patrick, carter, cor Wellington
34 Holiday James, & Brother, warehousemen and coopers
36 Ritchie John, storeman
38 Cox James, green grocer
40 Ann street school, Alex. C. Williamson, teacher
42 Fogarty John, laborer
44 Monaghan Patrick, laborer
46 Lafrance Francis, shoemaker
46 Carroll John, laborer
48 Van Alstyne, Norman, of Judge Wilson & Co
50 Judge, Wilson & Co., Empire foundry
50 Calhoun Patrick, laborer
50 Cavanagh Patrick
52 Vicey Thomas, laborer
54 Richelieu Charles, laborer
68 McIntosh Alex., contractor
68 Sullivan Patrick, carter
70 McGowan Samuel, laborer
70 Cunningham David, carter
72 Arnott James, iron founder
72 Irwin George, cabinetmaker
74 Reid George, engineer
74 Parker Moses, timekeeper
76 Donovan P., lumber merch't
84 Sykes S. F.
86 Reed George W., & Co., shoe last manufacturers
86 Tees Joseph, scroll sawing and turning shop

90 Lilly Thomas, carter
Smith P., founder, cor Gabriel
Hunt J.,laborer, c Wellington
Kearns Mrs. Mary, wid Michael, cor Wellington
Kimmage Mrs. Catherine, wid Richard, cor Wellington
McElroy John,superintendent of works, new city gas Co. cor Gabriel
Morrison Daniel, baker, cor Gabriel
Munday John, storeman, cor Wellington
New city gas works, cor Gabriel, Geo. Robson, sec'y
Pender Jer., laborer, c Wellington
Wesleyan chapel, cor Gabriel

AQUEDUCT.

Kiernan Francis, hotelkeeper, cor St. Joseph
1 Durocher François, laborer
1 Robillard Charles, carter
3 Pilon Placide, carter
3½ Sauvé Moïse, joiner
4 Desnoyers Augustin, carter
5 Laforce Ambroise, carter
5 Laforce Michel, carter
5 Lachapelle Ambroise, carter
6 Bennett Jeremiah, laborer
8 Leclaire Pierre, carpenter
9 Leclaire Bernard, laborer
9 Leclaire Louis, shoemaker
10 McKenville Célestin, carter
10 Trudelle Edouard, joiner, rear
10 Sauvé Pierre, joiner, rear
11 Rodger George, cabinetmaker
12 Lefebvre François, saddler
13 Gérière Joseph, butcher
14 Soulier Charles, boilermaker
15 Bernard Mrs. H., wid Alfred
16 Ricard Louis, butcher
17 Byrne Thomas, grocer
Here Rolland street intersects.
18 Innes Duncan, laborer
18 Kennedy Abraham, clothier
20 Bériault Damase, laborer
20 Demeullé J. B., shipcarpenter
22 Dauphinais Zéphirin, laborer
23 Payette Mrs. Mary, wid Pierre
24 Beaudoin Fab., shipcarpenter
24 Clément Hyacinthe, carter
25 Duquette Théop., shoemaker
26 Stewart John, wood dealer
28 Laliberté Hector, laborer
29 Ranger Joseph, nailmaker
29 Michel Réné, carpenter
29 Sarava Louis, brakeman
29 Robillard Jean Bte., laborer
30 Sourier Amable, carter
31 Sanders John, carpenter
31 Locker William, storeman
32 Landroch Jean Baptiste
32 Dauphinais Joseph, caulker
33 Hall Mrs. Bridget, wid Robert
33 Rénaux Jean Bte., brakeman
34 Leblanc Magloire, joiner
34 Labranche Louis
35 Gagnon Mrs. Car., wid Cyrille
36 McLaughlin Mrs. Margaret, wid Thomas
37 Renaham James, carter
37 Sweeny Hugh, laborer
38 Began Peter, shoemaker
Moret Théophile, grocer
Marois Benjamin, laborer
Rillow Jubé, painter
Arelle Olivier, cabinetmaker
Villeneuve Benj., carpenter
Leduc Edmond, butcher
Here Lachine Railroad intersects.
Torrance's terrace.
1 Anderson James Donald, merchant tailor
2 Vining Luther P., wholesale shoe merchant
3 Vipond T. S., com. mercht
4 Booth Joseph, clerk
5 Callon John, ornamental japanner
6 Cauthers John, clerk
7 Barnjum Thomas,
7 Barnjum Fred. S., artist
8 Bennett William, carter
Here Bonaventure street intersects.
McKeown Stephen, grocer, cor Bonaventure
St. Antoine Market, cor Bonaventure
42 Heathfield William, carpenter
42 McNulty Neil, laborer
44 Malbœuf Mrs. Mary, wid Max.
44 Lyon James, laborer
46 Doherty Anthony, gardener
46 Tait James, carter
48 Green James, carter
54 Shaw Henry John, of Shaw & Brother, Dunedin Cottage
Here St. Antoine street intersects.
67 Mayer Edouard, Customs clerk
80 Lafontaine Lady, wid Sir L. Hypolite
87 Morris Fred., com. merchant
89 Hargrem James, carter
91 Connell Michael, gardener
Here Dorchester street intersects.

AYLMER.

5 Heavysege Charles, Witness office
6 Boon Sam., bricklayer
7 McIntyre Dun., bookkeeper
8 Craig Joseph, plasterer
9 Douglas Thos. S., of R. C. Jamieson & Co.,
9½ Williams Wm., com. trav.
11 Lefebvre Michel, brewer
13 Cassidy John, gardener
14 Farrell Patrick, storeman
15 Meaney Peter, laborer
16 Murphy Barthol., beer driver
16 Burns James, policeman
17 Weaver George, plasterer, rear
17 Bakingham John, coachman
18 Ashworth Mrs. Mahlah, wid Job, matron of Christ Church Home
18 Church Home, in connection with Christ Church cathedral
18 Fallon Martin, retail mercht.
19 Riley Patrick, carter
Here Mayor street intersects.
20 Clifford John, laborer
20 Hayes A., agent for hardware, cutlery, china and glassware
20 Sproston John, china, glassware, &c.
21 Bergeron Maxime, shoemaker
22 Burrage Rev. Robert R., ch. of England
22 Gervin A., root beer maker
22 Foley Jeremiah, laborer, rear
22 Garvey John, laborer, rear
23 Glynn Henry, policeman
23 Laurent J. Bte., carter, rear
24 Clerk Mrs. colonel
24 Godwin, Richard, rustic and garden chairmaker
24 Godwin Mrs. R., teacher of music
24 Bulmer Thos. S., teacher of classics, French, Mathematics, Chemistry, and Bookkeeping
25 Bentley, David, printer
26 Dreiz Theod., shoemaker, rear
26 Mazurette, Solomon, tailor
26 Lupien Antoine, laborer
27 Thomas Arthur J., merchant,
28 Zmjowski H. C., bailiff & collector, rear
28 Murray Thomas, bookkeeper
28 Shorkey Gilbert, laborer, rear
29 Beers, J. C., city assessor
29 Beers W. G., surgeon dentist
30 Bélanger Joseph, carpenter
30 Boire François X., carpenter
30 Burns James, of J. Burns & Co
31 Mullarky M. C., of Mullarky & Co.
32 Brown William, clerk
32 Gladstone Mrs. Ellen, wid William
Here Berthelet street commences.
32 Maximilian Mrs. Mary, wid
33 Grant M. W., grocer
Aylmer terrace.
2 En Earl Geo, agt Michigan, South. North and Ind R. R. Co.
3 Gould Mrs. S., wid
3 Jepson John
4 Rodden Thos. M.
5 Scott S. J. of Ames, Millard & Co.
33 Davis Henry, merchant
34 Cunynghame F., estate agent
35 Tooke John, clerk
35 Tooke, Thomas, clerk
35 Bertram F. E.
35 Newman Mrs. Jane, wid Henry W.,
37 Murray George, teacher High school
39 Roach Mrs Walter, wid
39½ McFeat James
40 Ritchie Thos. W. of Rose & R.
41 Blakeney John, bookkeeper
42 Mitchell Robert, of Mitchell, Cockburn & Co.
43 Brown Mrs. Lawrence George
44 McDonnell Mrs. Mary, wid William
45 Ilsley Charles, clerk
46 Simpson Mrs. Cath., wid W.
47 Kirkwood, Mrs. Robert
47 Ilsley James
48 Maxwell William, accountant
53 Stephens Romeo H., grain inspector

BALMORAL.

5 McGuirk William P., clerk
5 Alexander David, bookkeeper
9 Phillips & Wand, plasterers
9 Wand T., of Phillips & Wand
9 Watson James R., of Gagnon. Watson & Co
10 Torrington F.H., prof of music
11 Crevier Toussaint, of Crevier & Poitras
12 Galway Mrs. Samuel
12 Burgess John, med. student
13 Ross Alexander, plumber
14 Simpson Wm., bookkeeper
15 Crevier Simon, of Crevier & Poitras
19 Deguise Michael, bricklayer
19 Nichols S. & C., music and day school
21 McIntosh Angus, bookkeeper
22 Dillon John, clerk
24 Weston Thomas C., geological survey office
25 Morris Rev. James, Wesleyan city missionary
26 Ballard James Ritchie, Commissariat
27 Holmes Alex., carpenter
27 Jackson Robert, bricklayer
28 Cox Philip, clerk
28 Wilson Chs., boot and shoes
29 Pell A. J., carver and gilder
30 Hardy George, salesman
Short J., forwarder, n Bleury

BARCLAY.

7 Davidson Thomas, hardware merchant
7 Flood Thomas, laborer
12 Kirkup Robert
14 Livingston John, com mercht
16 Gordon William, clerk
18 Rutledge William, brewer
20 Gordon James, bookkeeper
22 Reynolds John, clerk
24 Boot Mrs., wid William
Forsyth Robert, of Forsyth, Nicholson & Co., cor Water

BARRACK.

1 Smith James, trader
3 Kermode Thomas, innkeeper
5 Conlon James, innkeeper

BARRÉ.

1 Goodfellow Joseph, laborer
2 Cousineau Mrs. Ang., wid Noel
2 Moses André, carter
3 Contois François, shoemaker
3 Tweedy Alexander, carter
4 Jolie Protet, laborer
4 Lefrançois Edouard, carpenter
4 Deslorier Octave, carter
4 Vincent Michel, laborer
5 Coutois Louis, shoemaker
6 Sullivan John, carter
7 Meunier Pierre, carter
8 Moore John, laborer
9 O'Connor Thomas, milkman
9 O'Brien Donald, laborer
10 Gravel Joseph, laborer
11 Shea Daniel, laborer
12 Gougeon François, carter
12 Reinhart Richard, carter
12 Bourdon Octave, clerk
13 Versailles Prospère
13 Roy, François, carter
14 Soulière Jean Bte, boilermaker
14 Théorêt Joseph, carter
15 Bibaud Luc, bootmaker
15 Lebluis Olivier, joiner
15 Décarrie, Alex., carter
15 Beauchamp Honoré, nailmakr
16 Verdon Vincent, laborer
16 Leblanc François, shoemaker
16 Varin Benjamin, laborer
16 Smith Joseph, laborer, rear
16 Richard, Narcisse, lab., rear
17 Picard Theophile, carter
17 Beaudoin Joseph, joiner
18 Gentles Robert, cooper
19 Côté Gaspard, trader
20 Boyer Joseph, sailor
20 McLeod John, clerk
21 Bissonais François, grocer
22 Pardellian Mrs. Mary, wid
22 Sauriol Pierre, trader
Here McCord street intersects.
24 Fanet Louis, saddler
Bruneau Louis C., grocer, cor McCord
26 McKeown Félix, laborer
26 Vaile Lawrence, laborer
27 Gagnon Joseph, laborer
28 Corbeau Olivier
28 Corbeau Arcenne, carter
28 Gibeaut, Mrs. Ad., wid Vital
28 Trudel Alfred, nailmaker
30 Papillon Ferdinand, furrier
30 Monayne Alex., shoemaker
31 Picard, Mrs. A., wid George
32 Leblanc Magloire
33 Bourdeau Pierre, brakeman
34 Belisle Narcisse, laborer
34 Dufault, Mrs. L., wid, rear
34 Richard Laurent, laborer, rear
34 Richard Jean Bte, joiner, rear
34 Guimond Charles, lab., rear
34 Paquet Jean Bte, laborer, rear
35 Desroches Antoine, joiner
35 Larivée François, laborer
36 Lajeunesse, Jos., skindresser
37 Charlebois Pierre, sailor
38 Lavallé André, nailmaker
38 Meldrum James, carter
38 Rorison, Mrs M., wid David
39 Charlebois Eug., baggageman
39 Larose Michel, laborer
40 McNab Alexander, conductor
41 Blanchet Etienne, caulker
41 Thibaudeau Eusèbe, joiner
42 Champagne F. X., laborer
42 Delorme Adam
44 Ranger Jean Bte, laborer
44 Rochon Félix, laborer
46 Gauthier Emery, joiner
46 Hétu Gilbert, joiner, rear
46 Dajenais Napoléon, nailmaker, lane off
46 Poitras Ed., tinsmith, rear
46 Lebrun F. X., turner, rear
47 Boudreau Antoine
47 Lussier, Mrs. Amable, wid
48 Devine James, carter
50 Patry Alfred, laborer
50 Picard Mrs. M., wid Michel
51 Sauriol Michel, carter
52 Pinsonneau Theophile, laborer
52 Civigny Mrs. V., wid Louis
54 Chartrand, Joseph, carpenter
56 Camane François, shoemaker
56 Trainer James, laborer
58 Benoit Alexandre, laborer
60 Lussier Louis, carpenter
60 Joubert Michel, laborer
60 Langlois Moïse, carter
60 Bélanger Adolphe, carter, rear
60 Masse Nazaire, trader, rear
60 Vaillancourt F., laborer, rear
60 Auclaire Narcisse, baker, rear
60 Gravel Antoine, laborer, rear
60 Lapointe Chas., laborer, rear
60 Durocher Noël, laborer, rear
60 Renaud Etienne, painter, rear
60 St. Aubin Chs., sawyer, rear
60 Fleurant Joseph, laborer, rear
60 Hartenstien, wid Esther, rear
61 Defauville Guillaume, carter
62 Marsan Jean Bte, butcher
62 Corbeille Joseph, butcher
62 Paré Joseph, joiner
62 Gareau Mrs. J., wid Joseph
63 Cerrurier Alexandre, carter
63 Cerrurier Edouard, laborer
63 Firmin Jonathan, waiter
63 Lapierre François X., laborer
63 Aikman Wm., carriagemaker
63 Malle Thomas, laborer
63 Laverdure Charles, sawyer
64 Daoust Narcisse, shoemaker
64 Laplante Charles, butcher
65 Gauthier Léandre, tinsmith
65 Lantier Isaïe, currier
65 Crevier Louis, carpenter
65 Daoust André, laborer
65 Gravel Antoine, laborer
65 Leger Theophile, joiner

BASIN.

St. Anns Church, Roman Catholic, cor McCord
Swift Frederick, professor of languages, opp. St. Anns ch
Woodhouse Joseph, laborer, opp. St. Anns ch
Connolly James, laborer, opp. St. Anns ch
Powers John, laborer, opp. St. Anns ch
Holden John, laborer, opp. St. Anns ch
Cannon John, blacksmith, opp. St. Anns ch
Crow Matthew, laborer, opp. St. Anns ch
Ryan Patrick, laborer, opp. St. Anns ch
Boland R., bricklayer, opp St. Anns ch
Walsh John, grocer, opp. St. Anns ch
McCann Patrick, farmer, opp. St. Anns church
McDonald Pat., tinsmith, off
Cummins Edward, laborer, off
Nolland, John, trader, off
Boese Jos., dyer and scourer
Dunn Andrew, laborer, opp St. Anns ch
Harkin Peter, stevedore, opp. St. Anns ch
McGurren Michael, laborer, opp. St. Anns ch
Connolly Jas, carpenter, opp St. Anns ch
St. Ann's school, cor St. Augustin
Kane John, tinsmith, opp. St. Anns ch
Pettener Bingley J., machinist, opp. St. Anns ch
Kearns John, laborer, opp St. St. Anns ch
Melligan Michael, laborer, opp St. Anns ch
Murphy Peter, laborer, opp. St Anns ch
Bennett Peter, carpenter, off
Simpson Mrs., fruit dealer, opp St. Anns ch

BEAUDRY.

Raineau dit Blanchard François, trader, off Craig
Larose J., carpenter, off Craig
Faulkner Alfred, carpenter, bds at Jos. Larose, off Craig
Proulx Benjamin, brakeman, off Craig
Cailloux P., trader, off Craig
Chalifoux Toussaint, bookbinder, off Craig
Chalifoux Vincent, policeman, off Craig
Durocher J., joiner, off Craig
Sabourin N., printer, off Craig
Côté Romain, carter, off Craig
Bazinet Jean, trader, off Craig
Sabourin J. Bte., butcher, n Bonaparte
Charpentier Joseph, mason, off Craig
Larivée F., laborer, off Craig
Pedretie Franc., blacksmith, off Craig
Marois H., shoemaker, off Craig
Lafleur J., butcher, off Craig
Here Bonaparte street intersects.
Here Lagauchetière st. intersects.
Barry John, grocer, cor Lagauchetière
Lepage David, grocer, cor Lagauchetière
3 Lewinton Alfred, painter
4 Reed George, blacksmith
5 Gravelle Tous., shipcarpenter
6 Allard Omer, customs clerk
7 Berthiaume Clément, tailor
8 Coutu Daniel, carter
9 Donoghue Mrs. M., wid Rich.
9 Goyette Mrs. A., wid Maxime
10 Brecken Peter, laborer
12 Maisonneuve Pascal, carter
13 Contant Léandre, trader
14 Martel Edmond, carter
16 Groulx Henri, carter
17 Goyette George Henri, cooper
18 Filiatrault Octave, grocer and letter carrier
19 Courtois Louis, baker
20 Grimard Edouard, carpenter
20 Martin Jules, shoemaker
20 Pichette Louis, lamp lighter
21 Gennon Michael, bookkeeper

81½ Ritchot Louis A., of Malo & Ritchot
82 Houle J. Bte., wheelwright
82 Paquin Antoine, laborer
82 Monette Joachim, carpenter
82 Duval Mrs. E., wid Ignace
83 Smith John, master carter
84 Houle J. Bte., shop cor Dorchester
Here Dorchester street intersects.
85 Lamoureux Z bédé, grocer, cor Dorchester
85 Robillard Olivier, grocer, cor Dorchester
86 Bouchard Bernard, stevedore
87 Labelle Mrs. S., wid Cézaire
88 Roulé Mrs. L., wid A., trader
89 Desnoyers Mrs. M., wid Mic.
91 Vincent George, sculptor
92 Lamoureux, Pierre, plasterer
93 L'Arche Mrs M., wid Joseph
93 L'Arche, Mrs. Jos., wid Louis
93 Nadon André, laborer
94 L'Archevêque Frs., carter
95 Pronoveau Aug., stonecutter
96 Bellec Toussaint, carter
97 Lapanne dit Gabriau Jean, butcher
98 Montreuil Pierre, carter
99 Beauchamp Jac., blacksmith
100 Labelle J Olympe, painter
101 Entaillard dit Peltier A., roofer
102 Labelle Henri, stonecutter
102 Provencal Damase, butcher
103 Girard Louis, laborer
103 Wolfe J. Bte., carter
104 Guibord Charles, carter
105 Hupé J. Bte., carriagemaker
105 Gibson Louis Jacq., laborer
106 Thoin Joseph, bricklayer
107 Rose Jérémie, carpenter
108 Corbeille Casimir, trader, rear
109 Villemure François, carter
109 Dépatie J. Bte., joiner, rear
110 Vincent Mrs. M., wid Joseph
111 Gibeau J. Bte., laborer
111 Gagnon Léon, carter
112 Vincent Eusèbe, grocer
113 Cassavant Louis, bricklayer
113 Mercier Léandre, shoemaker
114 Gernon Frs. X., shoemaker
116 Monette Antoine, carter
117 Devime Léopold, teacher
118 St. Hilaire Nar., shoemaker
120 Massie Edmond, cooper
121 Hogue Joseph, laborer
121 Hupé J Bte., carriagemaker
122 Jetté Charles, shoemaker
122 Jetté Léon, sawyer
123 Payette Louis, laborer
124 Lemire Maxime, carter
125 Bourgeau Mrs. C., wid Alex.
125 Dyott David, carter
126 Vandelack George, carter
127 Désormiers P., sawyer, rear
127 Labadie Olivier, laborer
129 Larose Augustin, sawyer
130 Masta Bte., carriagemaker
131 Robillard Amable, grocer
132 Larose Thomas, grocer
133 Charron Hubert, milkman
134 Latour Joseph, carpenter
135 Brazier John, hatmaker
136 Forest J. B., butcher
137 Dufresne Etienne, carter
139 Shepherd Hen., laborer, rear
Renaud Charles, grocer, cor St. Catherine
Here St. Catherine st. intersects.
80 Monette George, grocer, cor St. Catherine
80 Dion J. Bte., carter
80 Vigeant Mrs. A., wid Amb.
81 Pichè Ambroise, grocer, cor St. Catherine
81 Lafleur Joseph, carpenter
81 Otty Richard, miner
81 Terrill John, hatter
81½ Monarque Ls. & F., cooper
81½ Ritchot Napoléon, butcher
83 Lavigne Mrs. H., wid
83 Courtemanche Ant., plumber
84 Mayé George, stonecutter
84 Gravelle Baptiste, carpenter
84 Beauchamp L., shoemaker
85 Pelletier Agapite, laborer
85 Monarque Fred., cooper
85 Racine J., soapmaker, rear
86 Racicot Charles, trader
87 Beauchamp Félix, carter
88 Picotte Pierre, stonecutter
89 Monarque Léon, saddler
90 Forget Pierre, laborer
91 Emond Mrs. J. M., wid
91 Cheneville P., paper carrier
92 Desjardins Xavier, mason
92 Gagné Bte., bricklayer, rear
93 Gour Mrs. Sophie, wid Xavier
94 Lavoie Mrs. Julie, charwoman
94 Aubé Mrs. Emma, wid Alex.
95 St. Onge Louis, laborer
96 Piché Benjamin, trader
96 Lauzon Joseph, mason
97 Lapointe Joseph, trader
98 Coutu Henri, butcher
99 Forget dit Dépatie, Jean Bte., shoemaker
99 Cusson Jos., carpenter, rear
100 Riquier Narcisse, laborer
100 Vallière Pierre, shoemaker
100 Sigouin Isidore, laborer, rear
101 Bélisle Théophile, trader
101 Nantel V., shoemaker, rear
101½ Harnois Mrs. Ant., midwife
101½ Harnois Antoine, laborer
101½ Latour Emmanuel, trader
102 Gibeau Joseph, carter
104 Boivin Louis, carter
107 Lépine Jean, grocer
108 Mercan Joseph, carpenter, cor Mignonne
Here Mignonne street intersects.
110 Hénault Alexis, clerk
110 Trudel Michel, shoemaker
110 Lauzon Charles, trader
110 Landreman Olivier, trader
111 Corbeille François, joiner
111 Desjardins François, laborer
111 Desrochers Cyrille, laborer
112 Dubord F. X., shoemaker
113 Leduc Désiré, carter
114 Archambault Joseph, laborer
115 Morneau J. Bte., carter
116 Jordan & Bénard, lumberyard
117 Poulin J. Bte., carter
118 McGrath John, milkman
119 Quevillon Mrs. Alix, wid J. B.
120 Brusseau Joseph, laborer
120 Croteau L. M., carpenter
120 Gagnon Léandre, carter
120 Gagnon Mrs. Sophie, wid Jos.
120 Marien Pierre, shoemaker
120 Picard Edouard, joiner
121 Beauchamp Ferdinand, joiner
121 Beauchamp Mrs. D., wid M.
122 Leduc François, shoemaker
122½ Maillet Isaac, shoemaker
123 David J. Bte., mason
123 Robitaille, Ludger, carter
124 Goyer Pierre, carpenter
125 Larche François, carter
126 Robillard Pierre, grocer
127 Marteau Cézaire, carpenter
127 Hogue Joseph, shoemaker
128 Gagnon Pierre, laborer
128 Bisson Charles, sawyer
129 Clément Jean Bte., carter
129 Roberge Philippe, shoemaker
130 Trudeau Mrs F., wid Guil.
130 Picard Amable, carpenter
130½ Chapeleau Narcisse, laborer
131 Rocque Louis, laborer
131 Provost François, laborer
131½ Touchette Léon, laborer
[illegible] Dépatie Joseph, carter
[illegible] Bourque Hercule, joiner
[illegible] Vanderack J. Bte., laborer
133 Hogue J B, grocer
134 Allard Franc. X., shoemaker
135 Gibeau Joseph, butcher
136 Champagne Ch[illegible], laborer
137 Moreau George [illegible] conist
138 Lachance Joseph, carter
139 Desmarteau François, laborer
140 Papineau Pierre, carter
141 Desnoyers Ant., carpenter
141 Dépatie Félix, laborer
142 Bourbonnière P., blacksmith
143 Duclos Nicholas, tinroofer
145 Laramée Euclide, shoemaker
147 Duclos Ignace, carpenter
149 Forget dit Dépatie A., carter
150 Martin A., contractor
151 Dupont Augustin, laborer
151 Leblanc Julien, carter
151 Jetté Moïse, blacksmith
153 Migneault Wm., shoemaker
153 Lavigne Charles, laborer
153 Mondor Arsène, laborer
153 Allard Firmin, carpenter
153 Vaillancourt Ant., carpenter
155 Favreau Rémi, butcher
155 Latour Michel, laborer
157 Wilcott S. André, grocer, cor Robin lane
Here Robin lane intersects.
Beaudry Frs. X., grocer, cor Robin lane
Richer [illegible] Bte., carter
St. Marie Joseph, laborer
Lagernade Louis, laborer
Durocher Jos., potashmaker
Guenette Pierre, carter
Bouthillier Louis, carter
Gagnon J. Bte., laborer
Lacas Edouard, sawyer
Dazé Gilbert, cabinetmaker
Larivière Urb., cabinetmaker
Délongchamp J.B., shoemaker
Gagnon Ant., laborer
Bazinet Augustin, laborer
Bazinet Jean, trader, n Craig
Bourbonnière Zéphir., mason
177 Turcot Amable, grocer
Sanschagrin Pierre, jun., basketmaker
Belle Joseph, ash carrier
Durocher Pierre, laborer
Sigouin Alexandre, laborer
Cassavant Antoine, carter
Laporte Pierre, carter
Galarneau Joseph, grocer
Dumulon Mrs. M., wid J. Bte.
183 Baron Joseph, trader
Bélanger Zéphirin, trader
Lavigne Joseph, carter
St. Marie Julien, laborer
Morin Joseph, laborer
Here Ontario street intersects.
Dajenais Napoléon, carter
Goulet Etienne, carter
223 Millard Joseph, shoemaker
Millard Médard,
Lafleur Jos., butcher, n Craig
Morin Jules, mason
Barbier Antoine
Barbier Norbert, laborer
Ratelle Fabien, carpenter
Chartier Mrs. T., wid Baptiste
229 Vandelac Auguste, carter
Marien Roch, carter
231 Marien Louis, shoemaker
Laplante Félix, laborer
Laroche Pierre, foreman
Courtois Célestin, carpenter
Viau Jérémie, cabinetmaker
Little River intersects.
247 Gauthier Frs. X., carpenter
249 Martin Hubert, carpenter
251 Porter Henry, currier and kid manufacturer

BEAVER HALL HILL.

David A. H., M.D., physician and surgeon
Church of the Messiah, Unitarian, rev. John Cordner, minister, cor Lagauchetière
Ceredo Paul, sculptor, opp Radegonde
Lee Wm., cor Lagauchetière
Miller T. F., cor Lagauchetière
Unitarian Congregation, ch of Messiah, rev. J. Cordner, minister, cor Lagauchetière
Zion Church, Congregation, rev. H. Wilkes, D.D, minister, foot of Beaver Hall hill
Baptist Church, 1st, rev. John Alexander, minister
Leprohon J. L., M.D., physician and surgeon

BEAVER HALL SQUARE.

2 Clerk Alexander
4 Munro Hector, architect
6 Brandon John, of Stirling, McCail & Co
8 Burry J., of R. Campbell & Co
Matthews George
9 Dow, Mrs. Andrew
9 Dow Wm, of Wm. Dow & Co
Ferrier James jun., of Ferrier & Co.
Ferrier George, of Ferrier & Co.
Macfarlane W. S., of Ferrier & Co.

BEAVER HALL STREET.

1 Galarneau P. M., of P. M. Galarneau & Co., 3 Aberfoyle place
2 Macfarlan Walter, of Macfarlan & Baird, 2 Aberfoyle place
3 Stephen George, dry goods
4 Macdonnell Robert L., M.D
5 Brush George, founder
6 Hooper A. C., Bank of British North America
7 English S., grocer
8 Archbald Henry, of Frothingham & Workman

BEAVER HALL TERRACE.

6 Van Buskirk, Dr. Geo., dentist
7 Atwater Edwin, of E. Atwater & Co
8 Vass A. H., broker
9 Tuttle E. C. stationer
10 Bonar rev. James B., minister American Presbyterian ch
11 Paige B. P., of B. P. Paige & Co
12 Le Jeune George, prof of music
13 Seymour Hiram
14 Macdonald Hugh, of Joseph Mackay & Brother
16 Perkins J. A ,lumber merchant
16 Perkins J. A., jun., advocate
18 Ostell John, architect
19 Bouthillier Tancrède, sheriff
20 Smallwood Chs., M.D , LL.D., physician and surgeon
22 Blackman Chs. S., bookkeeper
24 Ryan hon. Thomas, M.L.C
26 Peck C. A., clerk
26 Peck Mrs. Geo. H., widow
27 Palsgrave Charles Theodore, Montreal type foundry
28 Eager W. L., beef and pork inspector
30 Donegani John
30 Donegani Wolfred
31 Shepherd Capt. H. W
32 Fraser Mrs. J. R
32 Nash Frederick, clerk, Bank of B. N. A., bds
32 Nash Richard, bds
32 Ross John, com merchant, bds
32 Heward R., bank clerk, bds
32 Sommerville Chs, clerk, bds
33 Lay, Mrs. E. H., ladies' school
34 Wood D., omnibus proprietor

BELLEVUE ROW, POINT ST. CHARLES.

4 Stewart Peter, carpenter
5 Gothweight William, laborer
6 Walton Robert, engine driver
7 Littlewood George, fitter
8 Powles William, blacksmith
9 Munro George, carpenter
10 Swanston Mrs. Maria, wid David
11 Kerr John, carpenter
11 Hall T., baggageman, G. T. R.
12 Carmichael Wm., carpenter
Knox James, painter

BELMONT.

1 Butters ——, com. merchant
2 St. Andrew's Church, church of Scotland, rev. Alexander Mathieson, D.D., minister, cor Beaver hall
3 Louson Wm. I. T., bank clerk
5 Miller W. D., of Vining & Miller
7 McLaren John C., saddler
10 Bryson Thomas M.
12 McDougall James, Canal flour mills
13 Ferguson Archibald, of A. & D. Ferguson
15 Reynolds P.
15 Smith Robert, bookkeeper
17 Williams Miles, sen.
18 McGill Model School
18 McGill Normal School
18 Cooper J., porter, McGill Normal school
19 Williams Miles, jun., brewer
21 Brush Geo. S., Eagle foundry
22 Normal School
23 Hill F., of Gould & Hill
24 Normal School
25 Darcy P. J., professor, McGill University
27 Grange Captain William, port warden
Mills Mrs. J. E., Belaire villa

BERRI LANE.

Armstrong R., clerk
McDonald John Chas., carriagemaker
Bancroft rev. Charles, D.D., incumbent Trinity ch., n Dorchester
5 Daunais Clément, of Daunais & Bros.
Girouard D., advocate, cor Lagauchetière
Hatch Mrs. Ann, wid Charles, cor Craig

BERRI STREET.

Lesage Simeon, of Fabre, Lesage & Jetté
Trudel F. X. A., of Denis & Trudel
Here Lagauchetière street intersects.
Lusignan De Alex., Education office
Dessaulles hon. Louis, J. P.
McIver George, of G. McIver & Co.
Beaudry Jos. Ubald, advocate
Here Dorchester street intersects.
Morris Edw., deputy purveyor
Latouche André, carpenter
L'Ecuyer Pierre, laborer
Landry dit Lasouche Louis
Hogue Hyacinthe, shoemaker
Surprenant Joseph, carpenter
Plante Xavier, bricklayer
Deroches Charles, shoemaker
Belisle Mrs. Flore, wid Wilderick
Turcot Antoine, stonecutter
Flood Patrick, gardener
Vaillancourt Chas., wood dlr
Mercile Adolphe, painter
Valade Pierre, shoemaker
Merceaux Mrs. Julie, wid Et.

BERTHELET.

1 Watson of John Watson & Co
2 Crispo F., head clerk custom house
2½ Ewart John, of Ringland & Ewart
3 Warren Mrs. Eliza, wid J. M.
3 Warren Robert, clerk.
4 Borthwick J. Douglas, teacher
5 Hollis Mrs. Charlotte A. wid captain Robert
6 Clark A. C., commission agent
6 Froste Mrs. Maria
7 Dutton Joseph J
7 Dutton Wm. C., bookkeeper
7 Dutton Miss, music teacher
8 Adams Francis, engraver
9 Cooper Alfred, clerk
9 Cooper Peter, collector
10 Radonhurst Mrs. W
11 Beattie Alfred
11 Young George, com. traveller
12 McMullin Mrs. Sarah, wid Jos.
13 Galt Mrs. Agnes, wid Andrew
13 Galt Wm., lithographer
14 Jordan John, ast. surv. of cstms
14 Jordan John A., advocate
17 Ladies' Benevolent Institution, Mrs. Rachael Watson, matron
17 Watson David
17 Timmis Miss, teacher Ladies' Benevolent Institution
20 Adams Albert, of A. & A. E. Adams
20 Adams James D., grocer
20 Adams William, sen., Primrose cottage
23 Smith W. B., of H. B. Smith & Co
25 Spicer Wm. John, superintendent, G. T. R
25 Shackle H , G. T. R
27 Sippell John G., civil engineer
28 Coleman Michael, beer driver
29 Atcherley Lt.-Col. F. T., 30th regiment
Here City Councillors st. intersects
31½ Murphy Mrs. A., wid William
33 Henry William, clerk
33 Grant Wm. W
Here Aylmer street intersects.

BISSON.

4 Watson John, agent
6 Bauden Joseph, butcher
7 Foisy Joseph, laborer
7 Maitland Austin, mason
7 Champagne Joseph, laborer
7 Walsh Edward, laborer
7 Power Michael, laborer
7 McDermot Michael, laborer
7 Lapierre Joseph, laborer
7 Hawkins James, bricklayer
8 Collins Thos., travelling ag
9 Cosgrove Michael, laborer
9 Allaire Joseph, laborer
9 Mallonson Joseph, laborer
9 Nelson Robert, gardener
10 Bauden John, butcher
14 Fetherston John Wm., suptdt Mercantile library
16 Buchanan James, Glasgow hat warehouse
21 Armstrong John, carter

21 Ballantyne R., blacksmith
Fitzgerald William, grocer, cor St Antoine

BLACHE LANE.

Archambault Joseph, painter
Perkins Charles
Tinsley Thomas, gardener
St. Germain Mrs. Blanche, wid Leon
O'Brien Thomas, coachman
Mullins Michael, laborer

BLAKE STREET.

From Papineau road west to St. Alphonse street.
Desautels H., joiner, cor Papineau road
Hinton William, shoemaker, n Papineau road
Here Seaton street intersects.
Lescarbeau M., joiner, c Seaton
Cheneville Mrs. Margaret, wid Jean, n Seaton
Laplante A., laborer, n Seaton
Donais C., laborer, n Seaton
Gobin Mrs. Honoré, wid T., n Seaton
Trudel Mrs. Rose, wid Thomas, n Seaton
Lepailleur Mrs. Angèle, wid Augustin, n Seaton
Methot Mrs. Marie, wid Wm.
Geneviève Miss Ang., lane off
Papin Mrs. Julia, wid Joseph, lane off
Cartier Jos., laborer, lane off
Willis James, carter, lane off
Jobin Hypol., carter, lane off
Here Sydenham street intersects.
Larin J., laborer, n Sydenham
Chantelle Gil., laborer, n "
Levesque J., shoemaker, n "
Decarreau H., shoemaker, n "

BLEURY.

2 Douglas William, grocer
3 Mitchell N. T., photographer, Royal hall
4 Boxer F. N., architect
5 Copland E. H., of G. & D. Shaw, bds
5 Graham Mrs
6 McCrea John, cooper
6 Murphy John, painter
8 Kennedy John, saloonkeeper
8 Gibson James, storeman, Hester's court
8 Norman Thomas, tailor, Hester's court
9 Notman Wm., photographer
10 Cox John, customs officer
11 Notman John S
12 Churton J. H., clerk
13 Kennedy William, carpenter and builder
14 Ribu Ernst, tailor
16 Orr John
18 Makin Moses, machinist
19 Spence John C., glass stainer
21 Macdonald Jas. M., scourer
22 Fitzgerald Patrick, waiter, r
22 McIntyre Arch., carpenter
23 Holbert Joseph G., of Holbert & Co.
Holbert & Co., confectioners
Charbonneau L. H., grocer, cor Jurors
Here Jurors street intersects.
20 Wardill J. Jas., tree and last maker
20 Wardill Jas., cabinetmaker
22 Foley Matthew, stevedore
22 Ellard Geo., willow bskt. maker
22 Law Wm., shoemaker, rear
24 Murphy Miss Ann, dressmaker
24 Murphy William, turner
25 Potts Mrs., sick nurse
26 Blache Louis, carpenter
27 Hillman Isaac, grocer
28 Creighton J., merchant tailor
32 Bourret Mrs. Alexis
Tecumseth Terrace.
1 Taylor Wm. Hamilton, M.D.
2 O'Bryan Wm. J., cooper
2 O'Bryan Mrs. W. J., embroidery
3 McLeod Peter, watchmaker
4 Hitchins Fred., bookkeeper
5 Rickey Robert, bookkeeper
6 Morrison David
7 Taft A. B., architect
8 Fonteny G. De., French teach
8 Fonteny G. De Mrs., lace cleaner
9 Morgan Mrs. Michael
10 Hunzicker Jacob, com. mer
34 Campbell Rollo, city assessor
36 Bowie George, contractor
44 Larkin Patrick, firewood mer
Here Lagauchetière st. intersects.
46 Remy J. G., grocer
48 Moss William, tailor
48 Robertson Alex., storeman
50 McCallum & Son, pianoforte manufacturers
51 McDonald Alex., builder
52 McCallum John, of McCallum & Son
53 McDonald Mrs., music and day school
54 McVey Mrs. Jane, milliner
54 Robinson Mrs. Robert
54 Jacob Robert, plumber
55 Kitchener Charles, baker
56 Graham Mrs. Ann
56 Murray Mrs. Catherine
60 Gosselin Félix, gunsmith
60 Smith John, whitewasher
60 Vincent Thériault, carpenter
60 McDonnell T., laborer, rear
60 Smith John, plasterer, rear
62 Moyens Joseph, tinsmith
62 Corrigan Mrs. P. boarding ho
62 Corrigan Patrick, joiner
64 Benton Richard, scourer
64 Flanagan Miss Ann, registry for servants
64 Patton William, blacksmith
Hanover terrace.
1 Ryan M. P., prov. merchant
2 Harper rev. E. B., M.A., Wesleyan minister
3 Brault Charles A., notary public, and sub-agent of the Liv. and Lon. Ins. Co.
4 Tibbitt Mrs. Elizabeth, wid. Thos., boarding house
4 Pillsburg Charles A., bds
4 Sidney T. G., bds
5 Hall John
66 Feron Martin, grocer
68 Sweeney M. M., grocer
69 White Geo. jun., com. mercht
70 O'Brien John, maltster
70 Corcoran James, printer
71 Wilson J. M., produce mercht
74 McMahon Mrs. B., dressmaker
76 Deegan Laughlin, laborer
76 Dowd Miss Elizabeth
76 Hanton Miss K., dressmaker
76 Fitzpatrick Mrs. M. A., dressmaker
76 Campbell Mrs. Barnett, wid
77 Cunningham William Henry, marble works
77 McGarry Patrick, baker
77 Murphy Mrs., wid
78 Cameron Alex., express messenger
78 Walters Henry
78 Kimber James, painter, r
79 Hughson Lawrence, clerk, r
79 Bowden John, fruit store
79 Brown John, bank messenger
79 Gill Thomas, plumber
80 Hamilton James, shoemaker
80 Harrison Thomas, dry goods
80 Jackson E., boot crimper, r
80 Johnson David, hairdresser
81 Dorwin J. H., patentee mercurial barometer
O'Connell terrace.
1 Bancroft E. J., City express
2 Darragh H.
3 White John D., agent
4 Pape J., of J. Pape & Co
5 Bryson Mrs. F., wid
82 Terrett Mrs. Maria, dressmaker
82 Fogarty Mrs. Bridget
84 States John, plumber
86 Lavarty Joseph, grocer
88 Barron Dennis, shoemaker
Here St. Bernard street intersects.
90 McGuhe William P., brewer
91 Verner Henry, carriagemaker
91 Reynolds John S., printer
91 Dupuis Isaac, baker
92 Clark Miss Christiana, dry gds
93 Ryan William, plumber
93 McOnough Mrs., wid Michael
94 Major J. B., blacksmith
95 Murphy James, coachman
Reynolds Richard, grocer, cor Dorchester
Here Dorchester street intersects.
108 St. Mary's Jesuit college
109 Ross Charles, carpenter
109 Charlebois Antoine, general broker
109 Charlebois B. H., M.D.
115 Noyes I. L., boxmaker
117 Merrill E. H., of H. & H. Merrill
121 Benn Robert, builder
122 Glackmayer H. R.
123 Lyman E. Stiles, law student
123 Lyman Mrs. William
Here St. Edward street intersects.
124 Adams C. K., of Adams & Co.
126 Bigelow Thos D., of Thomas D. Bigelow & Son
126 Cooper W., of Linton & Cooper
Here St. Catherine st. intersects.
132 Scripture I. F., confectioner
Jacques Cartier terrace.
1 Rolland Gabriel, of Rolland & Galibert
2 Laurie A., of A Laurie & Co.
3 Macdonald DeBellefeuille, of De B. Macdonald & Co.
4 McNaughton William, of Sincennes & McNaughton
5 Linton James, of Linton & Cooper
136 Fraser Brothers, grocers
138 Fraser Mrs., wid John
139 Kemp George, of Kemp & Co.
140 Wilcox James, tailor
140 Bourget Louis, tailor, rear
140 Papin André, blacksmith, rear
140 Papin F., wheelwright, rear
140 Roy Mrs., tailoress, rear
140 Valade A., wheelwright, rear
141 Kimpton Marshall, accountant
142 Baird Charles Jas., grocer
143 McLaughlin Mrs.
144 Empey A., dry goods mercht.
Columbus place.
1 Longtin M., notary public
2 Cowan R. L., manuft. varnish
3 Hendrie William, clerk
4 Tremblay Thomas
4 Robertson Arch., clerk
4 Cassers Arch., clerk
146 Morgan Thomas, grocer
146 Foster W. H., brass finisher, r
146 Morgan Patrick, rear
146 Courtney J. M., carpenter, r
148 Behan Thomas, laborer
150 Sinnett Anthony, carter
150 Brown John, messenger

Grattan place.
1 Hua P., import. French gds.
2 Clarke C. A., jun., clerk P. O.
Clarke C. A., com. general
3 Crathern Thomas, of Kerry Brothers & Crathern
4 Brun Emile, merchant
5 AmosA., imp.French leather
152 Warren Robert, grocer
154 Summerhayes Miss C., fancy wools
Here Mayor street intersects.
156 Dorion Joseph, bailiff
158 Jamieson R. C., of R. C. Jamieson & Co.
Lincoln place.
1 French Rob., com. traveller
2 Prentiss Mrs., wid Edward
3 Craig David J., accountant
4 Spencely John, sec. to inspector general of hospitals
159 Houghton John, painter, off
Marlborough place.
2 Irvine John, bookkeeper
4 Whitehead Thomas
176 Lyman Miss, young ladies' boarding and day school, Holyoke place
176 Lyman S. Jones, of S. Jones Lyman & Co.
183 Wood Robert, insurance agent
193 Brooke John
Charlemont place.
1 Davie C. H., of C. H. Davie & Co.
2 Kerr James, civil staff, Royal Engineer department
3 Stafford J., merchant tailor
3 Stafford W A.
Washington terrace.
3 Murison W. L., com. mercht.
4 Fraser David, of John Leeming & Co.
Fraser A. J., general dealer
5 Dixon Mrs., wid Howard
Here Berthelet street intersects.
Waverley terrace.
1 Ramsay Mrs. Hugh
1 Ramsay R. A., student
2 Bleakley John, advocate
3 Buckland J. W , lessee and manager Theatre royal
4 Dowker G., of Dowker & Co.
6 Hill C. G.
6 Hill W. G.
172 Birks John
174 Bell John M., grammar school
176 Lyman Mrs. H. W.
180 Benson John W., merchant
189 Wood Rev. Edmond
189 Cross Thomas

BONAPARTE.

1 Chabot J. Bte., carpenter, cor Montcalm
4 Proulx Antoine, carter
6 Dumont Amable, carriagemkr
8 Pepin André, cabinetmaker
10 Billodeau Antoine, laborer
12 Morache Mrs. Emelie, wid J
14 Charbonneau Edouard, carter
15 Tearnouth Richard, fish dealer cor Beaudry
21 Blanchard Uriel, laborer
21 Morache Jean Bte., mason
21 Béré Toussaint, mason
23 Jollette Pierre, joiner lamp lighter
Duhamel J. B., joiner

BONSECOURS MARKET.

Meat Market.
1 Lesperance J. & Son, butchers
2 Delaurier Louis, butcher
3 Couvillon Joseph, "
4 Leblanc François, "
5 Edginton Richard, "
6 Delorier John B., butcher
7 and 9 Reinhardt Gotlieb "
8 Bowden Joseph, "
10 Dubois Edward, "
11 Couture Charles & Co, "
12 Beauchamps Nicholas, "
13 Perrault Edward jun., "
14 Drugon John, "
15 Clairmont Antoine, "
16 Idler Ernest "
17 Delaurier F. X., "
Senecal Amé "
18 Beauchamps Joseph, "
19 Stevenson Robert, "
19 Richard Joseph, "
20 Demers Louis, "
21 Normandin André, "
22 and 24 Fullum George, "
23 Seybold John P., "
25 Perrault Edward, sen., "
26 Girard Charles jun., "
26 Archambault Celestique, trader
27 Rheaume Peter, butcher
28 Cinqmars Joseph, "
29 Rena Jean, "
30 Beaudoin Joseph, "
31 Demers Louis, sen., "
32 Laforce Michel, "
33 Derome Edmond, "
34 Lavigne Moïse, "
35 and 36 Crowley D., pk butcher
37 Contant Dominique, butcher
38 Monarque André, "
39 Corbeille Joseph, "
40 Richelieu François, "
41 Daigneau Hubert, "
42 Girard Joseph, sen., "
43 Richelieu Joseph, "
44 and 46 Rousseau Edw., "
45 Bourassa J. B., "
47 Demers A. & Son, "
48 Moore Thomas, "
50 Corriveau David, "
51 Villeneuve Baptiste, "
52 Derome Olivier, "
52 Décarreau O. D., "
53 Mitchell John, "
54 Corbeille François, "
55 Laroche Louis, "
56 McGrail M. J., "
57 Galeise Clèophas, "
58 Laforest J. B., "
59 Viau dit Lesperance A., "
60 Provensale Damase, "
61 Goyette Antoine, "
62 Colin François Xavier, "
63 Lecompte Joseph, "
64 Colin Adolphe. "
65 Sabourin Jean Bte, "
67 Laviolette Michel, "
70 Darome Leon, "
Pork Market.
1 Gauthier Charles, porkbutcher
2 Daunais Cleophas, "
3 Mercier Nazaire, "
4 Tessier Louis, "
5 Masson Antoine, "
5 Demers Toussaint, "
6 St. Charles Eugène, "
7 Lapierre E., "
8 Lelange, Dontail, "
9 St. Charles Alexis, "
10 Letange Edward, "
11 Emond Jean Baptiste, "
12 Crepeau Joseph, "
13 Brindamour Pierre, "
14 Masson Dominique, "
25 Crevier George, "
Lafrançois Toussaint, "
Lapierre Cyrille, "
Voyer Julien, "
Pelletier Jeremiah, "
Roussette Joseph, "
Roussette Antoine, "
Fish Market.
Cawthorn Thomas, fish dealer
43 Moreau Narcisse, "
44 Larivie Louis fish dealer
45 Tearnouth Richard, "
46 Dubois Baptiste "
56 Cooper John, "
57 Reardon Michael, "
Shops southwest end.
Kelly John, clothier
Morris James
Cellars fronting on St. Paul st.
Rivet Louis, grocery, wine
1 Rousseau A., deal. in poultry
2 Boismenu Luc, "
3 Cailloux Pierre, "
4 Bosenet Jeandoute, "
5 Boire Jean, "
6 Vil eneuve Elzear, "
7 Niquette Angelle, "
8 Lamontagne J. B., "
9 Gilbeault Antoine, "
10 Martineau Narcisse, "
11 Languedoc Charles, "
12 Poulin Joseph, "
13 Jennotte Joseph, "
14 Racicot Charles, "
15 Languedoc Romuald "
16 Landerman Olivier, "
17 Ladouceur Joseph, "
18 Versaille Joseph, "
Poultry stands, St. Paul street,
2 St Louis Louis
4 Blanchard Frs.
6 Martin Narcisse, trader
7 Collins Mrs., poultry
10 Meunier Hubert
11 Poulin Felix
14 Nantelle Jean
16 Poulin Joseph
18 Brodeur Charles
Petit Henry, wid
22 Pronoveau Joseph
24 Labelle Joseph
26 Chabot Celeste, wid
29 Belanger Mary Ann, wid
32 Piche Benjamin
34 Beaudoin Therese, wid
36 Charpentier Joseph
Fronting river.
Livernois J. B., gen. trader
1 McGrath John, trader
Dubois Mrs., fruit dealer
2 Giroux Isaac, "
3 McNize James, "
4 McDonald Mary, "
7 Dubois Candide, general dealr

BONSECOURS.

2 Payette François. hotelkeepc.
3 McMillan John, grocer
4 Millette Charles, tailor
4 Cadette Benjamin, merchant
7 Boudreau A., com. mer., bds
7 Chalifoux Mrs. boarding house
7 Hague T. com. merchant, bds
9 Roy Basile, boarding house
9 Deschamp Baptiste, sailor, bds
9 St. Pierre Paul. moulder, bds
9 Long John, clerk, bds
11 Murray David, People's hotel
12 Empire Hotel, married soldiers quarters
Picault Dr. P. E. of Picault & Son, cor Notre Dame
15 Bruneau, Nadeau & Co., grocers
Raymond Mrs. E., milliner
Raymond Mrs. Ursule, wid Nar
15 Sabourin Adolphe, clerk
15 Désiré Mercure, clerk
15 Posé Alphonse, clerk
Here Notre Dame street intersects
18 Hall John. dep. rev. inspector
18 Corrigan Joseph trader
18 Ouellet, Mrs. Joseph, wid
14 Emond C., provincial saloon
16 Trudeau, Miss
17 Sénécal Frédéric, dry goods

Gibson & Nixon, gen.grocers, cor Notre Dame
17 Sirois Arthur, watchmaker
17 McCabe John, carpenter
19 Chambers M. H. L. & Co., variety store
19 Chambers Robert, clerk
19 Jourdan & Benard, lum. yard
23 Gagnon Joseph, hotelkeeper
Soldiers' Institute, cor Champ de Mars
Here Champ de Mars intersects.

BOURGET, COTE ST. ANTOINE.

Higgins Patrick, grocer
Papineau Louis, millwright
Delency Patrick, founder
Fauteux Emery, joiner
Elliott John, laborer
Faateux Jean Bpte., joiner
Lesage Alphonse, shoemaker
Fauteux Joseph, joiner
Céré Pierre, laborer
Goyer B., blacksmith
Blanchard Pierre, blacksmith
Patenaude Paul, laborer
Lee, Charles, laborer
Robitaille Michel, carpenter
McCanless Wm., laboror
Etier Miss, schoolteacher
Murphy Patrick, moulder
Desilet Louis, carpenter
Pesant Louis, carpenter
Desrochers Joseph, carpenter
Thibault Pierre, tanner
Loigné Pierre, carpenter
Lajeunesse François, carter
Canelle Jean Bpte., shoemaker
Dubrule oseph, laborer
Aubry Joseph, carter
Lesage Joseph, shoemaker
Bourielle Onésime, laborer
Mire Miss Sophie
Lapointe Jean Bte., carter
Fauteux Mrs. Maru wid Joseph
Pinsonneault D., carpenter
Normaudin Theophile, laborer
Leclaire Joseph, laborer
Lovert Jacques, laborer
Snow John, shoemaker
Hamelin Siméon, trader
Vallée Isidore, shoemaker
Labonté Michel, carpenter
Doré Charles, sailor
Tuck Alfred, moulder
Cléroux Michel, laborer
Thibeault François
Rose Ssanislas, joiner
Scullin John, boilermaker

BOYER LANE.

Bourgeau Charles A., grocer, cor Sanguinet
Archambault C. C., merchant
Noël Mrs. Clovis D., seamstress
Pauliquin Louis, carpenter
Prevost François, laborer
2 Leclaire Isidore
2 Valade Joseph, clerk
4 Bourgeau Théodore, joiner
5 David Alfred, painter
Pion Délima, seamstress
8 Malo Isaiah, shoemaker
8 Veaux Aug., stonecutter, rear
9 Panier Magloire, laborer
9 Miron Pierre, laborer, rear
Rivet Pierre, trader, rear
Beaulieu François, contractor
Bousquet Joseph, bricklayer
Aulucson Onésime, sculptor, n Sanguinet

BROCK.

5 Lyons, Thomas, policeman
7 Logan Mrs. Isabella, wid Jas
8 Perrault François, trader, rear
9 Smith Edward, laborer, rear
9 McDonald Patrick, laborer
9 Kilcollin John, trader
10 Ronan Edmund, trader
11 Dufresne Franç., mason, rear
13 Reid James, asst. storekeeper, Commissariat dept

BRONSDON LANE.

Presbyterian Church, French, rev. Mr. Tanner, minister, cor Dorchester
Andrews Mrs. Jane, wid John
Ryley Thomas, laborer
Welsh Mrs. E., wid Henderson
Dillon Richard, shoemaker
Graham Mrs. Betsy, wid John, laundress
McIlroy Mrs. S. M., laundress
Flinn Dennis, laborer
McCormick Robert, laborer
Cam William, soldier
Lindsay Mrs. Mary, wid Alexander, laundress
Higgins Mrs. Margaret, wid
Reynolds Peter, foreman, corporation works
Isaac Samuel, pedlar
1 Reutland Mrs. Ann, wid Geo., laundress
2 Allan Mrs. Lavina, wid John, laundress
3 McAllister Barnet, laborer
4 Granel Mrs. Théatise, wid Bte
Delisle, Séraphin, laborer
5 Houlst Oto, cabinetmaker
6 Kennedy J. W., cabinetmaker
7 Davidson John, carpenter
8 Morris William, cigarmaker
9 Schneider Peter, cabinetmaker
9 Sheaveller John, laborer
10 Myers Thomas, bricklayer
11 Jacobs Samuel, grocer
11 Connors Thomas, laborer
12 Haliday, Alfred, storeman
13 Albert ——, pawnbroker
Maher Henry
Cobettskea Andrew, furrier
Bloomfield Barnet, pedlar
Housestimp Frederick
15 Ferons Arthur, carpenter
16 Costello Mrs. Margaret, wid James, trader

BRUCHESI.

1 Léonard Joseph, trader
3 Gauthier Louis, laborer
4 St. Germain Jules, joiner
5 Bélanger Jean, cooper
6 Martin Amable, engineer
7 Lusignan Antoine, joiner
8 Daudelin Mrs. L., wid Etienne
9 Daudelin Louis, storeman
10 Pinsoneault E., shoemaker
11 Lamoureux Léon, carpenter
12 Lavallière David, carpenter
13 Desjardins Tous., carpenter
14 Déloche Antoine, carpenter
15 Bélanger Mrs. An., wid J. B.
16 Paradis Célestin, carpenter
17 Leclaire, Frs. Xavier, butcher
17 Desrue Olivier, cooper
19 Milotte Napoléon, painter
20 Versailles, Narcisse, butcher
21 Desnoyers Jos., shipcarpenter
22 Pément Hyacinthe, laborer

BRUNSWICK.

1 Wonham Walter R., chief salesman at H. Chapman & Co
2 Gardner John, chemist and druggist
3 Minchin William, of Thomas & Minchin
4 Barrett Miss Lucy
4 Barrett Miss Margaret
Miller J. O., of J. O. Miller, Woods & Co
5 Verner Mrs J. W.
6 Becket J. C., printer
6 Becket J. M
6 Becket Robert A
7 Mackarrow Andrew, of John Aitken & Co
8 Brewster George P., Customs agent
9 Follenus John, professor of music
10 Robertson Thos., of Thos. Robertson & Co
11 Harte James A., chemist and druggist.
12 Hayward W. P., trunk manufacturer
Hayward Stephen I.
13 Williamson J., of James Williamson & Co
14 Ross W., forwarding agent
15 Thompson Mrs Andrew
Wood William agent
17 Childs Charles, boot and shoe
17 Milne James, agent Montreal Auxiliary Bible Soc
Campbell R. jun., of Lamplough & Campbell
21 Benjamin Henry, of M. Benjamin & Co
6 Becket John C., printer and publisher
Macpherson Donald, commission mercht, cor Dorchester

BURNSIDE.

1 Geddes Charles G., broker
2 Kingan John, of Kingan & Kinloch
3 Forbes A. McKenzie, sec'y Queen Insurance Co
4 Rose James, of Morland, Watson & Co
Fulford, most rev Francis, lord bishop of Montreal and Metropolitan of Canada, See house, cor University
Here McGill College av. intersects.
Gilmour Wm., clerk, St. Winning villa
Knox Wm., St. Winning villa, near McGill College av
Gough Alf., collector, Lachine canal tolls, cor Mansfield.

BURNSIDE TERRACE.

1 Atwater Henry W., of E. Atwater & Co
2 Mitchell Alexander, of Rae & Mitchell
3 McLennan John, of J. & H. McLennan
4 Parker A. Davidson, secretary Scottish Provincial Ass. Co.
5 McNeven D. W., contractor

BUSBY.

1 Wallace B. D., of B. D. Wallace & Co
3 Dalton James, laborer
4 Peacock William, cricket bat manufacturer
4 Donaldson James, laborer
5 McCrady Bernard tailor
5 Fagan Peter, cab man
5½ Fagan Patrick, cabdriver
5½ Rodden H., shoemaker, rear
6 Cuttle George, carter
6 Corcoran Thos., laborer
7 Brogan James, carter
8 Cassels James, printer
9 Nichols John, carter
10 Foy Mrs. Mary, laundress
12 Lewis H., vermin destroyer
14 Tock Parish, chemist
15 Brownlee John, carpenter

15 Brown William, stone mason
15 Ryan Patrick, laborer
16 Greig James, shoemaker
18 Willock David, turner
20 Gamble Miss Eliz., dressmaker
20 Campbell Mrs. Eliz., wid Jos.
20 Spindlow Thos., baker
Brady John, baker
24 Paterson John, bookkeeper
Andrews John, laborer
Monaghan Jas., blacksmith

CALLIERES.

9 Brady Dennis H., ship carpenter

CAMPEAU.

1 Dumais Adolphe, livery stables
1½ Asselin Pierre, carter
2 McDonald Daniel, policeman
3 McCarthy Mrs. Jane, wid John dealer
3 Dion Timothé, laborer
3½ Baril P. V., metal plate manufacturer
4 McComb John, car builder
5 Fleming M. J. & Co., general grocers
5 Cuiskelly Edward, tailor
5 Cuiskelly Mrs. Mary Jane, midwife
6 Johnston William A., Custom house officer
7 Hoyland John, bricklayer
9 Elie Mrs. Mary Ann, wid Peter, laundress
11 Barwick Oliver, storeman
12 Wickens James, beer bottler
13 Fraser James, trader, rear
15 Larivée Pierre, dealer
15 Maire Jean Baptiste, plainer
16 Charest Pierre blacksmith, rear
17 St. Antoine An., flour dealer
17 Mandeville François, notary
19 Lepine Benjamin, saloon
21 Naigle Ben., veneering factory
21 Couture Miss Mary, seamstress
23 Jackson J., carriage driver
23½ Lockinter Rich., blacksmith
25 Culley Samuel, blacksmith
25 Livock Ambrose, cigarmaker
Emond J B., general grocer, cor Craig
31 Labelle François, shoemaker
35 Farrell Mrs. Mary, wid Patrick, laundress
37 Pinsonnault, Jacques, tinsmith
39 Desroches J. B., tobacconist
41 Perrault Adolphe, bookbinder
43 Boucher Norbert, clerk
44 Drugineau Joseph, carter
47 Hébert Maurice, grocer
48 Lorin Charles, innkeeper
49 Barzeau Eugene, tailor
50 Bissonnette Mrs. Julie, milliner
51 Prévost Charles, carter
51½ Dempsey W., serg., City police
52 & 54 Prevost Leandre, trader
Julien Robert, grocer
55 Doherty William, messenger
56 Chapman Joseph, carter
57 Lefebvre Mrs. Margt., wid Charles, laundress
58 Labelle J. B., fruit dealer
59 Perrault Louis, laborer
60 Labelle J. B., joiner, rear
61 Baurette Mrs. Vergerie, dressmaker
62 Denois Charles, baker
63 Hurst John, joiner
63 Riddle Josiah, shoemaker
64 Durand Louis, shoemaker
65 Roberts Chas., of C. Roberts & Co
65 Roberts John, electrotyper
67 Lafleur Joseph, stonecutter
67 St Jean Mrs. Matilde Amable, boarding house
67 Wright Mrs. Sarah, wid Wm.
67 O'Brien John, pensioner, rear
69 Knox Mrs. Thos., seamstress
70 Kearney John M., innkeeper
70 Robert Charles, carter
81 Brown Jas., carter
Godreau Alexis, laborer, cor Lagauchetière
Minneauseau Isaïe, commission merchant, cor Lagauchetière
Coghlan James, grocer, cor Lagauchetière
House of Refuge, conducted by the Protestant House of Industry, n Lagauchetière
Hubert Joseph, tinsmith, cor Lagauchetière
Kell Mrs. George, grocer, cor Lagauchetière
Lying-in Hospital, French, cor Lagauchetière
Contois F., trader, lane off

CANAL STREET.

1 Lachine Canal office, collectors' dept., Windmill Point
2 Gough Alfred, collector, Lachine Canal office
3 Sippell J. G., civil engineer, Canal Office
Newman Ralp., bridgemaster, Windmill Point
Hughes Patrick, lockmaster, Windmill Point
Fitzpatrick Matt., lockmaster, Windmill Point
Cumming & Farish, grain drying establishment Canal lock No. 2, Windmill Point
Hervey Jas., flour store, south of the Canal
Gould Ira & Son, City flour-mills, south side Canal whf
Lymans C. & Co., hydraulic drug mills, south side Canal
McDougall James, Canal flour mills, south side Canal
Grant Hall & Co., flour mills, south side Canal
Holland M. & Son, nail factory, south side Canal, n Tate's dock
Tate, Power & Co., ship yard, south side Canal

CANNING.

1 Bennett John, storeman
1 Gamble Edward, painter
1 St. Germain Ulderic, laborer
Sheldon Frederick W., pedlar, n St. Joseph
2 Racine Joseph, miller
3 Gamble David, painter
3 Muir Thomas, teacher
6 Woodland Joshua, currier
8 Menid Joseph, miller
10 Davis Samuel, schoolteacher
16 Sicard Joseph, machinist
18 Sicard John, millwright
20 McGuire John, turner
22 Spellasy Michael, storeman
24 Morris Joseph, miller
Snyder Sylvester, roller
Verner Octave, roller
Paquet Pierre, laborer
Lee Michael, laborer
Seers Mrs Matilda, wid John
McCarthy Michael
Birslam Denis, laborer
Maighnan Francis, carpenter
Nimmo Thomas, corporation inspector
Gratton Joseph, blacksmith
Walker Henry, miller
Gougeon Mrs. Marie, wid Baptiste
Genard Cyrille, laborer
Leblanc François, shoemaker
Dorais Charles, finisher
Dalcour Louis, roller
McGinn Mrs. Eliza, wid Thomas, grocer, cor St. Bonaventure
Neill James, carter, n St. Bonaventure
Dowling Charles, trader, n St. Bonaventure
Jovonette Louis, butcher
Leggett J., carter, cor St. Bonaventure
Clowes Mrs. Margaret, wid John
Dwyer Patrick, laborer
Armstrong James, carter
McNamara James, carter, near St. Bonaventure
Cowie John, tanner, cor St. Bonaventure
Meagher James, machinist
Moffatt Henry, carter
Martin ugh, laborer
McManus Patrick laborer
Hart Patrick, carter
Bastien Didace, carpenter
Duthet John, butcher, off head St. Antoine
Lane Maurice, servant
Dunberry James, carter
Quigley J., carter, n St. Bonaventure
eancure Louis, sen., butcher
Sanders James, carter, near St. Bonaventure
Richer Xavier, grocer, Bourgoyne place
Lyons John, laborer, Bourgoyne place
Fleet John, carpenter, Bourgoyne place
Payette Joseph, joiner, Bourgoyne place
Malhiot Edouard, boatman Bourgoyne place
Ménard Jérémie, miller, Bourgoyne place
Paquet François, laborer, Bourgoyne place
Marbouc Hubert, laborer
52 Jovanotti Bartholemew sculptor
52 Civalier Edouard, laborer
Smith arshal, blacksmith
Gates James M., pedlar, near St. Antoine

CAPITAL.

Dominique André, culler
Donegani Joseph

CATHCART.

10 McKenzie George
10 Penn Turton
14 Buntin Alexander, of Alex. Buntin & Co
16 Thomson Johnston, of Andw. Macfarlane & Co., 3 Cathcart place
18 Hamilton Mrs. Edward, wid
18 Thompson Rev. J. H., bds
20 Thomson James, of Thomson & Minchin, Cathcart place
22 McCulloch Mrs. J., widow
22 McCulloch John J., clerk, City Bank, Cathcart place
26 Handyside Adam, sec., Montreal Mining Company
Here University st. intersects.
26 Handyside Mrs. David
26 Handyside N. J., of Handyside & Co
28 Ogden Samuel, com. merchant

30 Macpherson Alex., of Benny, Macpherson & Co
32 Macrae George, advocate, 2 St. George's place
34 Chamberlin Brown, of Lowe & Chamberlin, 3 St. George's pl
34 Lowe John, of Lowe & Chamberlin, 3 St. George's place
36 Ross Mrs. David, wid, 4 St. George's place
38 Dinning John, G., secretary Merchants Exchange, 5 St. George's place
38 Hill Geo., law student, bds
40 Blackwood Mrs., wid, 6 St. George's place
40 Blackwood Thos. F., of Elliott & Co., 6 St George's place
40 Porter Miss, teacher of music and singing, 6 St. George's place
41 Richardson James, Geological Survey
42 Bulmer Henry, of Bulmer & Sheppard, 7 St. George's pl.
43 Johnston Samuel, P. O. clerk
44 Shaw Brackley, leather mercht
45 De Golyer Mrs. Lydia, wid
46 Kohl J. P., com. mercht
Here McGill Col. av. intersects.
Here Ste. Monique st. intersects.
MacBean William, clerk, G. T. R., 2 Sylvan place
Kerry Anthony, of Kerry Bros & Crathern
47 Gurd Jos., of Gurd & Tarlton
48 Dunlop Jno., advocate
49 Pearson Geo. B., bookkeeper
50 McPherson John R., clerk
51 Swan Arch., travelling agent
Here Mansfield st. intersects.
Hunter William, museum kpr, Natural History Society, cor University av
56 Paterson John, clerk

CEMETERY.

2 Lalonde & Valade, hotel
4 Ladouceur Henri, moulder
6 Amsden Charles, shoemaker
7 Ryan Michael, city policeman
8 Love Matthew, carter
9 O'Brien John, laborer, rear
9 McCann James, bricklayer
9 Cook Mrs. John, wid, rear
10 Welsh James, carter
11 Cadieux Miss Marie, house of charity
12 Haley Thomas
14 McBride Daniel, laborer
15 Cuarrièvre Joseph, laborer
Darragh Duncan, laborer, rear
15 McKeon Patrick, tailor
16 Foley Michael, laborer
17 Pontus Hilaire, barber
19 Dussaut Léon, laborer
20 Leahy Patrick, carter
20 Smith Michael laborer
22 Guy Michel, trader
22 Taylor Patrick, policeman
24 Connolly Mrs. John, wid
24 St. Charles Treflé, carriagemaker
26 Henripin Henri, laborer, rear
26 Burns Mrs. Thomas, wid
26 Mooney James, carter
26 Quinn Terence, laborer, rear
26 Fahey Mrs. Ann, wid Patrick
28 Belmore Onésime, carpenter
28 Martin James, laborer
30 Hughes Mrs. M
31 Lebeau Antoine, biscuit maker
33 Gravel Jean, carriagemaker
33 Gagné Michel, shoemaker
35 Millotte André, shoemaker
35 Thain A., cabinetmaker
37 Ducharme V. A., saloon
37 Monarque J. B., cooper
37 Langevin Pierre, shoemaker
38 St. Joseph Orphan asylum, sister Deschamp, superioress
38 Quinn Michael, shoemaker
39 Monarque Mrs. Pierre
39 Denis Hilaire, shoemaker
41 Barsalo Ed., culler
41 Couvrette M., of Couvrette & Brother
43 Brunet Marcel, clerk
43 Papin Mrs. Esther, wid Hilaire
51 McCready Michael, tailor
51 Curtin John, laborer
53 Dépati Jos., cabinetmaker, rear
53 Gareau André, mason
53 Keogh James, serv nt, rear
53 Burgess Alfred, plasterer
53 Welsh Michael, laborer
53 Darfoot Mrs. John, rear
55 Mailloux Octave, joiner
55 Hill James carter
57 David Magloire, carpenter
59 St. Onge Olivier
Here St. Antoine st. intersects.
61 Gaudin Mrs. François
Bishop's school near Bishop's Palace
Benoit François, of Benoit & Letourneux, Place St. Jean Bte. ab St. Antoine
Cathedral chapel, Roman catholic, off St. Antoine
Charlebois Sister, superior, Hospice St. Joseph
Sisters of charity, head
Denis Mrs., laundress
Lapierre André, of Lapierre & Fils, opp. Bishop's pal
L'Evêché de Montréal, off St. Antoine
Payette Baptiste, contractor, ab St. Antoine
Payette J. Bte., of Payette & Perrault, ab St. Antoine
Place St. Jean Baptiste.
Perrault David, contractor
Pinsonnault Mrs. Marcel, near St. Antoine.
Robillard J. Bte., laborer
Here St. Bonaventure st. intersects.
Salle d'Asile St. Jos., school, cor St. Bonaventure
Viau Isaïe, grocer, n St. Bonaventure
Viau Pierre, wood dealer, n St. Bonaventure
Moore Dominick, grocer, n St. Antoine
Bibaud Olivier, laborer
Boivin Antoine, laborer
Charbonneau Joseph, laborer
Couillard Alexandre, joiner
Vaillancourt N., off
Erwin Daniel, blacksmith
Morin Vital, furrier
Price George, laborer
Venne Louis, laborer

CENTRE.

1 Birch Knightly, laborer
3 Boneau Pierre, laborer
Mullins John, laborer
6 Nolan James, engineer
6 McGauvran John, laborer
Alma terrace.
1 Smith George, contractor
1 Muir James John, clerk
2 Marshall James, clerk
2 Dell William, carpenter
3 McNamee George R., grocer
Here Condé street intersects.
16 Cocker Thomas, tinsmith
Low George, carpenter
18 Curry William, laborer
18 Demora Henry, carpenter
Ford Daniel, carpenter
Giroux Gédéon, laborer
20 Baptist Sunday school
Murray George, engineer
26 O'Brien Michael, carpenter
St. Denis Vital, laborer
27 Tansey Patrick, laborer
28 Durocher Vital, laborer
30 Lafontaine L., & Bro., grocers
Here Guy street intersects.
Conroy Patrick, laborer, cor Montmorenci
Here Montmorenci st. intersects.
Lalumière Pierre, laborer
Viger Charles, laborer
Moore Stewart, laborer
Black William, fitter
Moffatt Michael, stonemason
Burns Thomas, laborer
Tansey Denis, fitter
Tooney Jeremiah, laborer
Lamère William, joiner
Brady John, laborer
Montgomery Hugh, engineer
Firth John, laborer
McKearnan James, laborer
Westerman Joseph, fitter
Anthony James, fitter
Griffiths Joseph, fitter
Patenaude Edm., conductor
Lewis Robert, joiner
Lépine Bénoni, laborer
Brophy Daniel, laborer
Duggan David, laborer
Duggan Thomas, carpenter
Papineau F., brakeman G.T.R.
Brown Chas., laborer
Dubord Marie Louise, teacher
Brennan Terence, laborer
Hurtubise Joseph, laborer
Riendeau Louis, painter
Here Seigneurs st. intersects.
Mercier Antoine, grocer, cor Seigneurs
Davie John, laborer
Allan Michael, carter
Dickson Thos., fireman, G.T.R.
Wilson Robert, engineer
Murtagh Luke, grocer
Laprairie Adolphus, carpenter
Jodion Louis, brakeman
Hunter Jacob, laborer
Viger Denis, laborer
Prévost Jean Baptiste, laborer
Bouthillier Moïse, joiner
Papin Onésime, wid J. Bte
Gleeson Patrick, joiner
Dunn Christopher, painter
Moore Patrick, pedlar
Cardwell Mrs M., wid Robert
Phaneuf John, conductor
Demora Henri, brakeman
Stewart Andrew, grocer
Robichon François, engineer
Jordan Pierre, teacher
Here Montmorenci st. intersects.
St. Aubin Tenise, laborer
Bourdon J Bte, laborer
Richaud Xavier, laborer
Spaulding Henry, engineer
Gannaway, Henry, painter
Holland Noah, machinist
Walker John, engineer
Linton William, brakeman
Godin Louis, shoemaker
Wall N., clerk, G. T. R. Co
Bracken William, carter
McNally Michael, grocer
Leahan Patrick, laborer
Clarke James, laborer
Bougie Joseph, carpenter
Vallée Michael, carpenter
Despati Joseph, sen, laborer
Despati Joseph, jun, laborer
Sullivan John, grocer
Fortune Olivier, bailiff
Grant Alexander, G. T. R.

Conroy Mrs. Catherine, wid John, grocer
Clark Michael, blacksmith
Downey John, laborer
McCarty Roger, laborer
Casey James, laborer
Butler Edward, laborer

CHABOILLEZ SQUARE.

Rheaume François, shoemakr, cor Inspector
Mullin Thomas, grocer, cor Ins
Bouthillier Jude, advocate
Gravel Celestin, barber
Dalcourt Moïse, sawyer
Renaud Richard, musician
Brosseau Dr. Alfred
Lapthorn Edward, carpenter
Kavanagh Michael, soap&can maker, cor Railroad
Fisset Louis, shoemaker
Stewart A., grocer
Larivière André, engine house keeper
Maranda François, hotel keepr
Lafontaine Leand., hotel keepr
Depati Fran. Xa., hotelkeeper
Police Station, C
Chartrand Pierre, shoemaker
Emery Thomas William & Co., plumbers and gasfitters
McBride Thos., police sergeant
Fire Station No. 4
Wolff Lewis, sausage maker
Euard John, saddler
O'Leary P., surgeon
St. Onge Nich., carriagemaker
Villeneuve Philias, grocer

CHABOILLEZ.

1 Labonté Louis, laborer
1 Cawthorn Henry, fish dealer
7 Waisbrooke David, roofer
7 Waisbrooke O., tailor, rear
8 Sabourin Barnabé, laborer
8 Plante Félix, storeman
9 Garçeau F., cooper
10 Duchesne Louis, laborer
11 Usbean Louis, tailor
12 Salva Pierre, broommaker
13 Hill James, carter
Here Chaboillez square intersects.
16 Crochière F., fruiterer
17 Carignan Jos., wood merch't
18 Emond Joseph, trader
20 Spellasy Patrick, carter
21 Mullin J. E., of J. E. Mullin & Co
21½ Ross Mrs. T. D., boarding house
22 Ritchie Charles, laborer
Gauché Mrs. Michel, grocer
23 Cauchon George, finisher
24 Anger Pierre, laborer
25 Lachapelle Charles, carter
25 Lapierre Eusèbe, carter
26 St. Onge Sér., horse dealer
27 Goulet Frs. Xavier, laborer
28 Rafter Thomas, carter, rear
28 O'Neil Mrs. James, wid, rear
28 Bell Ed., scale maker, rear
28 Woolnuf Mrs. David, wid rear
28 Starr Timothy, coachman
28 Richardson Hugh, tailor
29 Soulière Jean Baptiste
30 Muldooney James, grocer
31 Donohue, M., shoemaker
31 Fox Mrs., wid, rear
31 Narbonne Chas., painter, rear
31 Giroux Charles, tinsmith, rear
31 Ganse Louis, laborer, rear
31 M'Kay Alex., joiner, rear
31 O'Brien Mrs. Bridget, rear
32 Durocher Toussaint, carter
33 Moynaugh Patrick, roofer
34 Long John, carter
34 McCarty And., servant, rear
35 Lebeau Cléophas, joiner
39 Lagarde Mrs Cath., dressmaker
39 French John O., shoemaker
39 Mandeville Mrs., wid, J. Bte
40 Hagan Ed., laborer
41 Baillie Robert, doorkeeper
41 Broster George S., clerk
42 Targett Peter, carter
43 Featherstone Ed., carpenter
43 Terroux Jean, moulder
43 Studal William, clerk
43 Burns Thomas, storeman, rear
44 Spellassy Michael, carter
46 Trainer James, laborer
46½ Laforce Hypolite, trader
48½ Lavigne Joseph, laborer
49 Brown Peter, policeman
49 Glackan James, moulder
51 Dubreuil Norbert, saddler
51 McGrath Henry, laborer
52 Déchatlais David, baker
52 Dubois Benjamin, baker
52 Latour Jérôme, shoemaker
52 Derouin Joseph, joiner
52 Bélinge N., contractor
Chalu Arthur, grocer, cor St. Bonaventure
Rosaire Dominique

CHAMP DE MARS.

Here Lacroix st. intersects.
Howley Jas., builder, n Dalhousie sq
19 Bélaire Joseph P., blacksmith
21 Lemieux Her., Post Office clerk
21 Guérin Louis bailiff
23 Kavanagh John, storeman
25 Burke, Walter, police sergeant
27 Rouleau Mrs. Ant., flower mkr
29 Findlay Fred., barrack sergt
31 Forbes Gordon, storeman
33 Doherty Ed., clerk
35 Delaney Mrs. M., huckster
36 Virtue Joseph, of Virtue & Co.
36½ Dubois Jean Bte., trader
37 Waldron Charles, painter
38 Murphy Daniel, saddler
39 Pinckney John, laborer
39 Miroux Miss Jud., seamstress
41 Lapierre Mrs., boarding house
41 Crevier Firmin, dredgeman
41 Melançon Henry, trader
41 Charest Magloire, carter
44 Clément Jérémie, laborer,
45 Hood T. D., pianof. manuf.
46 McGregor D., piano maker
46 Muth W., piano tuner
Here St. Denis st. intersects.
51 Sims J. G., lumber dealer.
53 Haldimand W. L., of Haldimand & Co.
Pratt place.
1 Travers Capt., 60th Rifles
2 Farlay A. M., manager, India Rubber Factory, St. Mary
3 Anthony Mrs E., boarding h
4 Stuart William W., com. mercht
55 Officers Quarters, 60th Rifles
57 Henry Phillip, tobacconist
61 St. Amand Alexis, advocate
63 Wendle Lyons, dry goods,
65 Pelletier Mrs. Feréol, wid
67 Laframboise Maurice, M.P.P.
68 Hudon Pierre, of Hudon and Gélinas
69 Perrin Ferdinand, dry goods
71 Lamothe Guil., chief of police
Soldiers' institute, capt. Seymour, manager, cor Bonsecours

CHATHAM.

Panet Pierre L.
Wise Mrs. Maria, wid Hugh
Currie James, joiner
Kennedy Charles, scale maker
Clarke Mrs. Marianne, wid John
Pierce John, bookkeeper
Conroy Mrs. Bright, wid John
Brown William, laborer
Trimble James, laborer
Clarke James, gardener
Fee Thos., laborer, near R. R.
Here Railroad intersects.
David Jacob, tin roofer
Aspinall Robert, carpenter
Brady Thomas, clerk
Marshall Charles, engineer
Laughlin Mrs. M. A., wid Geo.
Robertson Robert, currier
Bélanger André, patent leather maker
O'Hearn Charles, laborer
Bougie J. Bte., laborer
Struthers William, laborer
Hughes Mrs. Marguerite, wid John
Pierson Alex., machinist
Shae Thomas, laborer
Poland James, laborer
Quesnel J. Bte., carpenter
Gloutney Ant., carpenter
Conway Arthur, bricklayer
Monahan George, butcher
St. Maurice Jérémie, laborer
Bélaire Isaïe, carter

CHENNEVILLE.

3 Watson John, machinist
6 McIntyre Duncan, bookkeeper
8 Chipchase W., cabinetmkr
9 Cox & Collins, scale manufacturers
Griffard Joseph, tailor
10 Comber Mrs. Catherine, wid James
11 Lefebvre Pierre, shoemaker
11 Smith Thomas, laborer
12 Brunell Miss Esther, dressmaker
12 Meroni Charles, cabinetmaker
13 Gerikin Frédéric, barkeeper
14 Littauer Samuel, of Littauer & Tuck
14 Roman Mrs Amelia, wid Sam.
15 Murphy John, of Murphy Brothers
16 Fife Thomas, shoemaker
17 Welsh Daniel H., com trav
18 Martin James, carpenter
21 Whitlaw John
22 Ireland Thomas, engraver
23 Storer Charles, japanner
24 Ireland Mrs. Jane, wid Isaac
24 Seton Miss Mary Jane, seamstress
25 Rea Richard, shoemaker
25 Riley William, moulder
26 Grafton James, shoemaker
26 Norton Thomas, joiner
27 Craig Robert, shoemaker
27 McMahon John, tailor
28 Britton George, boltmaker
28 Colbert David, waiter
30 Scanlan Patrick, customs clerk
31 Richard Joseph, shoemaker
33 Germain Fabien, carpenter
33 St. George Louis, shoemaker
33 McQueen William, groom
34 Lindley Frederick, currier
35 Friar's school
36 Maloney John, grocer
Here Vitre st. intersects.
38 Kearns Daniel, grocer
40 Cameron Hugh, clerk
46 Kyte Miss Susanna, teacher
48 Ross John, contractor
Jewish synagogue, rev. Dr. De Sola, minister
50 Galt William, printer
50 Gould Richard J., coppersmith
52 McNider James, tobacconist

52 McNider Mrs. Hannah, wid J
54 Paterson Mrs. Margaret, wid Robert
56 O'Brien John, shoemaker
Here Lagauchetière st. intersects.
68 Flanagan Murphy, furrier
68 Silverstone Samuel, jeweller
68 Cohenthaler John, jeweller
68 Singers James, engine driver
70 Riley Patrick, laborer
70 Dempsey Henry, clerk
72 Hamilton Antoine, clerk
74 Tabor Eli H, photographic artist
76 Murphy Timothy, polisher
78 Burke Richard, shoemaker
80 Cooney Edward, laborer
82 Dunlop John & William, plasterers
82 Dunlop John, of J. & W. Dunlop
82 Dunlop William, of J. & W. Dunlop
Board of Agriculture, George Leclere, M.D., secretary, cor Craig

CITY COUNCILLORS.

6 Parent Charles, jun
6 Parent Charles, sen., carter
6 Frill William, plasterer, rear
8 McPherson William, grocer
10 Brennan Patrick, trader
12 Platt Mrs. George
12 Shorey Hollis, com. agent Angus R. B., Bank of Montreal
14 Johnston Mrs. Samuel, grocer
Here Mayor street intersects.
14 Brady Fred., land surveyor,
16 Morison J., of J. Morison & Co
18 Kingan Gordon, of Kingan, Winning & Mair
18 Simpson Mrs James, wid, Simpson McDuff, P. O. clerk Simpson Joseph, clerk
Here Berthelet street intersects.
22 Robinson George, ladies shoemaker
24 McMillan Mrs. James, wid
26 Lee, Mrs. Sophia
26 Rollo Mrs. James
26 Griffith T. W., com. merchant and agent for Provincial Insurance company
28 Brownrigge H. J., assist. com. general
29 Learmont W., watchmaker
30 Dawson Samuel E., of Dawson Brothers, 1 Cottage row
31 Crawford James D., of Sidey & Crawford
31½ Menzies W. C., Bank B. N. A.
32 Simpson Thomas, of Simpson & Bethune, 2 Cottage row
32 Cushing Mrs. E. L., 3 Cottage row.
33½ White rev. J. P., canon and assistant minister of Christ ch. cathedral, Victoria cottage
34 Simpson Wm., accnt. Bank U.C.
34 Raphael Thomas W., com. merchant, 3 Cottage row
35 Hingston James, of James Hingston & Co
36 Franklin W. T., bookkeeper, 4 Cottage row
37 Mathewson Lavens, clerk in City Bank
38 Noack R. C., 5 Cottage row
39 Tuggey Charles, agent Maple cottage
41 Howard, captain Thomas
42 Garrington, F. D., clerk,
44 Smith, Horace S., artist
48 McQuade John, carter

COLBORNE AVENUE.

1 Coyle Charles, grocer, cor St. Mary
2 Granton Mrs.
3 Eteaux Samuel, clerk
3 Case Robert, hostler
3 Johnson Hamilton, trader
3 Keogh Martin, carter
4 Keogh Mrs Ellen, wid Patrick
4½ Campbell Robert, laborer
4 Griffin Patrick, laborer
4 Connor Michael, laborer, 8 Colborne av. off St. Mary st.
5 Higgins Mrs. Cath., wid James
5 Atcheson Samuel, milkman
5 Breene Thomas, laborer
5 Wright James, butcher
6 McQuillan William, laborer
6 Goyette Abraham, ropemaker
Lamarche Joseph, ropemaker
7 Moore Mrs. Marg., wid Thos.
7 Coyle James, ropemaker
8 Malone William, shoemaker
8 Dennis Frank, laborer
9 Moore James, laborer
9 Murphy John, laborer
9 Murphy John
9 Scott George, laborer
11 Galibert Calixte, tanner
Henderson J. M., of Henderson & Son
Here Rose street intersects.
12 Fenner John, drayman
12½ Gallagher Lawrence, carter
12 McAby Francis, carpenter
12 Koiley Martin, laborer
13 Monaghan William, laborer
13 McDuff Michael, policeman
13 Collins Patrick, laborer
14 Scott Samuel, laborer
17 Mitchell Joseph, drayman
Here Dorchester st. intersects.
18 Anderson William, laborer
18 Penny Wm., hostler
32 Burns Mrs. Ann, wid Arthur
39 Bowman Fred. H., broom-mkr
41 Adams Mrs. Austin, widow
43 Adams N. J. & Co
45 Beaudoin Louis, shoemaker
46 Adams N., of N. J. Adams & Co., Chestnut pl
12 Gunn Mrs Ann, wid Jas., grocer
15 O'Neil Patrick, carter
16 Murphy Mrs. Joanna, wid Michael
16 O'Neil John, laborer
17 Lowen, John, laborer
19 Coyle William, gaol guardian
19 Kelly Edward, turnkey gaol
19 Keating Jeremiah, policeman
20 McDerby John, marble polisher
21 Doherty Michael, wine mercht
21 Doherty Miss Sarah Annie
23 Hannan James, laborer
24 O'Rourke Mrs. Ellen, wid Thos.
25 Greer Mrs. Mary, wid R., grocer
26 Tuck Richard, chandler
Here St. Catherine st. intersects.
27 Thackry John, of Henderson & Son, gingerbeer maker
28 Henderson & Sons, pipe manufacturers
28 Henderson Mrs. Mary, wid W.
29 Galibert & Brothers, tannery
30 Murphy Michael, pipemaker
31 Bucklay William, pipemaker
33 Ford David, pipemaker
35 McDonald Mrs. wid William, laundress
36 Spooner John Purvus, pipemkr
37 Buxey Edward, laborer
Holdstock Alfred, artist, near St. Catherine
37 Houghton John, pipemaker, n St. Catherine
38 Chatillon Joseph, limeburner
39 Seymour Harry, V.S., chemist, Markwell cottage,
40 Burnett Mrs. C., wid James, Woodbine villa
42 McMillan David, of McMillan & Carson,
42 McMillan James, of McMillan & Carson
44 Lafontaine Moïse, matchmaker
Lascelles Chas., brickmaker, h
45 Goulais Jos., brickmaker
45 Desnoyers Cyrille, bricklayer
45 Gibson Richard, brickmaker
45 Johnson Jos., laborer, head
45 Kehoe James, brickmaker
Logan Mrs. T., wid, head
45 Laliberté, Joseph, brickmaker
45 Malone John, laborer
Thackeray John, cider maker
45 McPhilips Hugh, laborer
45 Racette Charles, brickmoulder
46 Connors Patrick, laborer
Here Kent street intersects.
35 Wallace Edward, laborer

COLBORNE.

2 Holiday James & Brother, warehousemen
Collis R. D., flour inspector
6 Taylor Brothers, flour store
8 Plunkett James, brewer
8 Howley James, cooperage
10 Handyside John, laborer
11 Leslie James W., engineer
11 Starr James, waiter
11 Keefe Daniel, laborer
12 Cushing Mrs., widow
12 Morley Nicholas, cooper
12 Donovan James, laborer
12 Butler James, laborer
13 Doyle James, trader
13 Roux Benoit, iron manufctr
14 Curran Jas., grocer
Here Smith street intersects.
15 Strother John C., stm bt capt
15 Duffin Jno, caretkr, Lachine R.
16 Lamb Alice
16 Roche James, trader
16 Miron Pierre, joiner
16 Blanchard Gilbert, laborer
16 McPhillips Mrs., laundress
16 McGuirk Mrs., laundress
17 McGrath Thomas
18 Ryan Andrew, carter
18 Lennan Thomas, stevedore
19 Dillon David, carter
19 Francis George, carpenter
19 Bracken Mrs. Mary, wid Jas., boarding house
19 Purcell Patrick, laborer
19 Purcell Lawrence, laborer
19 Stamford Mrs. Br'gt, laundrs wid Henry
19 Kennedy Patrick, laborer
20 Fitzpatrick James, laborer
20 Mulloy John, laborer
20 Wrolinson Wm. H., storeman
21 Farmer P., carter
21 Keefe Dennis, laborer
21 McInnes Neil, laborer
22 Falconer Alexander, laborer
22 Falconer, Mrs. Elizbth, wid
22 Rowlandson Wm. H., receiver of Jacques, Tracey & Co,
24 Thompson George, laborer
25 Cumberland Thomas, laborer
26 Cowen Thomas, shoemaker
27 Taylor William, laborer
28 Power Bridget, housekeeper
28 Wright Robert, joiner
29 Sexton Thomas, laborer
30 Fuller Frederick, cooper
30 Pearson Miss Ann, milliner
30 Holiday John, cooper
31 Hill William, engineer
32 McElwain Mrs. Hannah, wid
32 McElwain James, laborer

32 Quinn Mrs. Ann widow
33 Lynch Charles, storeman
34 Powers Edward, shipwright
34 Urquhart James, customs clk
36 Dennison Wm., police, G.T.R.
36 Mitchell Robert, laborer
37 Fitzgibbon John, laborer
37 Sheppard John, laborer
38 Dier Joseph, carter
38 Urquhart William, contractor
38 Taggart Paul, laborer, r
40 Gorman Matthew, carter
40 Kelly Mrs., wid, laundress
42 Brooks Joseph, painter
42 O'Brien Patrick, beer driver
43 Norman Michael, laborer
43 Gannon Edward, laborer
43 Mack Thomas, laborer
43 Abbey James, laborer
43 Sighe Mrs
44 Dalton Daniel, trader
44 Curran James, grocer
45 Monaghan William, carter, r
45 Curran & Brother, mstr cartrs and gen. traders
45 Wall Daniel, sailor
45 McKay Robert, laborer
45 Phillips Hugh, laborer
45 Quinn Daniel, laborer
45 Quinn James, laborer
46 Laverty John, trader
46 Guthrie Robert, bookkeeper
46 Hanna Oliver, storeman
46 McDonnell Owen, laborer
46 McDonald Dougald, clerk
46 Dubuque Casimiran, shoemkr
46 O'Connor John, tailor
46 O'Donnell Anthony, laborer
47 McKenna F. H., grocer
Here Ottawa street intersects.
48 Madill Benjamin, wheelwrght
49 Curran John J., advocate
50 Carroll Thomas, carter
50 Flynn William, laborer
50 Burns Thomas, laborer
50 Walsh Richard, laborer
50 McNiece William, carter
50 Thompson John, laborer
50 Murphy Patrick, dyer
50 Walsh Mrs. Jermh., laundress
50 O'Neill Mrs., widow
50 Prendergast James, laborer
52 McNally Thomas
52 Burdell Mrs. Elizabeth
52 Burdell James, laborer
52 Walsh Mrs. Mary, wid Thos.
53 Curran Chas., Trinity ho., off
54 Fortune Peter, laborer
55 Martin William, porter
55 Harty Wm. H., freightman
55 Burns James, cooper
55 Dyer Joseph, laborer
56 McCabe Michael, trader
57 Sheeran Thomas, laborer
58 Lyons William, brewer
58 Madden John, laborer
58 Madden Patrick, fruiterer
59 Sanders John, laborer
60 Orr John, carpenter
60 McEbrone Edward, laborer
60 Lone William, laborer
60 Henderson James, engineer
61 Fenton Mrs.
61 McCabe Mrs. Mary, wid Mich'l, confectioner
62 McAnnally Charles, laborer
63 Burns Martin, bricklayer
63 Pepper George, laborer
63 Lafond Pierre, joiner
63 Fitzgerald John, laborer
64 Cunningham Thomas, laborer
64 McGuire John, laborer
65 Reddy John, grocer
65 Gale ., water police
65 Carter Alexander, moulder
66 Kerr James, storeman
66 Carson William, policeman
67 Birch William, plasterer
67 Barry William, laborer
67 Finnigan Michael, laborer
68 Brown James, laborer
69 Casey Mrs., wid
69 Moran James laborer
69 Tierney William, laborer
70 Corbett Michael, carter
70 Patterson John, brewer
71 Garland Patrick, laborer
72 Scott George, puddler
73 Leahy Richard, carpenter
73 Gorman Wm., lumber dealer
74 Lynch Michael, pork butcher
78 Hollins Henry, cooper
78 Lilley Thomas, grocer
78 Woods Andrew, clerk
Here William street intersects.
79 Downey Patrick, grocer
81 Madigan M., shoemaker
81 Pigeon Louis, baker
85 Byrnes Edward, joiner
85 Dooley Patrick, laborer
85 Hagarty Lawrence, laborer
85 Reilly John, laborer
85 Coleman John, carter
86-91 Dow's brewery & storeho
91 Ryan William, blacksmith
92 Iles Frederick, carter
92 Pagan James, clerk
94 McLeod, Alexander, maltster
98 Smith John, of Smith & Cox
Fuller & Scott, coopers, Flour sheds, Canal basin
Martin Thomas, cooperage, op Canal basin
McDonnell Mrs. Michael, hotel, opp Canal basin
Middleton Wm., & Co., com. mchts, Canal basin
Murray Donald & Co., comm. mchts, opp Canal basin
Murray Donald & Co, flour dlrs., opp Flour sheds, Canal basin
White William, boilermaker, opp Canal sheds

COLLEGE.

2 Robertson & Beattie, wh. groc
3 Low John W., N. Y. hotel
5 Street Joshua, shoemaker
7 Hoy George, hair dresser
6 Ashes Inspection, Dyde & Major, inspectors
9, 11 and 13 Edson Hiram, Eagle hotel
16 60th Rifles barracks
17 Papineau & Garneau, flour mer
Here St. Henry st. begins.
19 Healy Thos., of Mullin & Healy
19 Mullin Fran., of Mullin & Healy
21 Dollors John, storeman
27 Merchants' hotel, N. Vosburgh
27 Vosburgh Nelson, Mer. hotel
27 Weston W., cig mkr bds Mer. htl
31 Brissett Henry, hatter
33 Davis Mrs. Thomas, trader
35 Clark Thomas, laborer
35 McMillan Donald, carpenter
37 Caron Jean Louis, lumber trad
39 Guilbeault François, laborer
41 Gordon Alex., patent scales
45 Dwyer Patrick, stevedore
45 Butler Jeremiah, stevedore
45 Rolland John, policeman
47 Newbanks John, laborer
49 Dubeau Narcisse, cooper
51 Hurteboise Henri, com merch
51 Dunn Miss Cath., milliner
53 Williams Miles, jun., brewer
59 Fitzpatrick Mrs. M., wid Bartholomew, apple dealer
61 Codaire Jean Bte., baker
63 Hanna Mrs. Mar., wid William
63 Gaul Arch., clerk, bds
65 Rough Andrew, bookkeeper
67 Doherty John, grocer
Here Dupré lane begins.
69 Kerr Robert, of G. Hagar & Co
69 McMartin J., ag. Mont. & Sal. Navigation Co
71 American Presb. free school
73 and 75 60th Rifles' Quarters
77 Bélanger Mrs. J. Bte., tinsmth
79 Fitzgerald Maurice, laborer, r
79 Harvey Wm., laborer, r
80 Hanny Bernard, butcher
81 Britt John, sailmaker
83 Leary Thos., laborer, r
83 Walster Wm, blacksmith
83 McLaren Robert, bookkpr, bds
85 Booth George, clerk
85 Fitzsimmons Wm., carter
85 Dumesnil Charles, blacksmith
85 McGinnis John, agent
85 Belleau Henri, furrier, r
85 Carroll Terence, butcher, St. Anns market, r
85 Conroy Thos., laborer, r
85 Hanny Brien, trader, r
85 Taney Bernard, laborer, r
85 Keilley Rich., laborer, r
85 Kennedy Jas., laborer, r
85 McGivney Wm., trader, r
85 McKay D., laborer, r
87 Curran John, butcher
87 Hall Michael, laborer
89 Cullen Andrew, policeman
91 Brady Thomas, laborer
93 Rochon Theodore, carter
95 Sutherland Robert, clerk
97 Read Clement, of Cle. Read & Co
99 Irish Mrs. Emily, wid Henry
99 Consigny J., tinsmith, r
99 Trembley Alfred, tinsmith, r
99 Martin Timothy, laborer, r
99 McLeod Thos., shoemaker, r
99 Trainer John, laborer, r
99 Voyer Simon, carpenter, r
101 Boyd Mrs. S
101 Hamilton R. H., mar. ins. adj., and customs agt for G.T.R. Co
103 Hutchins Wm. F., machinist
103 Lewel Eldridge, shoemkr, bds
105 Paterson James, clerk
107 Cutter Samuel, nailmaker
109 Dresser Joseph D., tailor
111 Jewel Justin B., shoemaker
113 Faulkner David, clerk
115 Innes George, brewer
117 Robert Michel, carter
119 Biiodeau Joseph, shoemaker
120 Seers Léon, tailor
121 Dunn James, storeman
122 Balthazar Dalaouge
123 Lepage Antoine, engineer
123 Sicotte Antoine, tinsmith
124 Clark Mrs. Mar., wid James
124 Charpentier François, carter, r
124 Déry Casim r, r
125 Dandurand Etienne, mechanic
126 Die George, silversmith
126 Doyle George, silversmith
128 Guernon Damase, paperhangr
129 Gereaux Joseph, clerk
129 Auclaire Etienne, clerk
133 Leboutier Louis, laborer

COMMISSIONERS.

Commissariat stores
2 Maybank G., Alexandra hotel
6 Ayotte Jonas, tailor
7 Bonsecours School, under the direction of the Sisters of the congregation
8 Laplante Louise, wid Baptiste, boarding house
Bonsecours market.
9 Elliott John, wholesale grocer
11 Villeneuve & Lacaille, grocers
12 Caron Joseph, hotelkeeper
12½ Leduc J., & Co., flour merchts

14 Lacourcière Frs., prov. dealer
15 Tiffin T. & Co., grocers
19 Benoit Z. & Co., prov. merchts.
21 Bruno Robert, clerk
21 Leblanc Joseph, prov. dealer
22 Hudon & Gelinas, rear
23 Roy François X., Portland htl
25 Benoit Jean, flour merchant
27 Hudon Victor, wholesale gro
29 Montreal and Quebec Steamboat Office, Rich. Co
29 Richelieu Nav Co., J. B. Lamére, agt; J. N. Beaudry, sec
29 Sincennes & McNaughton, frgt and tug line office
30 Ritchot I. & Fils, prov. dealrs
31 Leduc J. & Co., provisions
32 Hudon E., Fils & Co., dry gds
33 Prévost A. & Co., hardware
38 Roy Adolphe & Co., prov
39 Bourne Adol., china, glass, &c
40 Desmarteau & Plamondon, dry goods
42 Leclaire F. & J. & Co., dry gds &c
43 Langevin Mrs. Mary, wid Peter, hotel
44 Rambau A. & Co., flour dealrs
45 Gillespie, Moffatt & o., gl mer
49 Tiffin Jos., & Sons, wholesale grocers
51 Thomas, Thibaudeau & Co., dry goods
54 Buntin Alex. & Co., whole. sta
55 Dufresne Ovide, flour, grain, & c
56 Girard Auguste, grain mer
58 Maguire & Co., ship chandlers
58 Maguire Dennis, of Magu & Co
59 Castle & Co., commission mer
60 Bradford Arthur N., com. mer
61 Molson John H. R. & Brothers, brewers and distillers, &c
62 Tourville, Gauthier & Co., com merchants, cor St. Sulpice
63 Beauchamp Aimé, pro. Com. hotel, cor St. Sulpice
64 Tracy Hiram, gen. agt. North & South through line
Wheeler Richard, asst. agt. N. and S. through line
65 Merry W. A., sec. Mont. and Champ. R. R. Co., Customs house and for. agent for the Grand T.R. Co., and general commission agent
66 Drum William, freight agent
66 Emigration office (Govt.), Jos. H. Daley, agent
68 St. Law. Tow Boat Co., Julien Chabot, ma; D. Murphy, agt
67 Babbitt J.C., gen. agent Ver. Cen., Rut & Bur. R R. Co.s
67 Lindsay William, com merch
67 Handyside & Co., Cus. ho. brok
67 Reid William, com agent
67 Oertel & Co., com. merchant.
Royal Insurance Co., H. L. Routh, agent, Ro. In. build
Christophersen Ant. & Co, ship brokers and com. merchants, Montreal Commercial chambers, opp Royal Ins. buildings
Becker Albert, com. merchant cor Cus. house square
75 Simard Louis, hotel
77 Carroll Patrick, tavern
79 Bermingham J., tavern
81 Codey Mrs., green grocer
81 Palmer John, hotel
83 Mansfield Martin, hotel
85 Boyer & Hawley, flour mer
87 Rose L. B. & Co., shipchandlers
89 Hudson Bay Co.'s wareroom
91 Smith H. B. & Co., china, glass and earthenware
92 Macfarlane Adw. & Co., gen. im
97 Laing Murdoch, prod. merch
99 McGrail Michael J., pro. deal
100 Cruikshank George, flour mer
101 Dougall John & Co., pro. & com merchants
102 Dougall John & Co., dry goods & leather
104 Hingston Jas. & Co., dry goods
105 Robertson A. & Co., dry goods
106 May Thos. & Co., stra. & mil. gds
108 Remillard Chrysanthe, eat. hou
109 Wright Edward & Co
111 Tansey Bernard, London hou
112 Hatton Samuel & Co. flour delr
112 Linard John, shoemaker
112 McCulliff Thomas, trader
113 Gilmour James, Caled. house
114 Saucier, Larue & Co., flour mer
Brothers John, carpenter
Wilson Miss Cath, dressmaker
Smith William, laborer
115 Chaput L. Son & Co., grocers
117 Mohan Patrick, tavern
118 Balchin Eliz., St. Ann's ma. htl
119 Ryan M. P., prov. merchant
121 Wilson J. M., seed & prod. mer
122 Cameron & Ross, commis, mer
123 McDougall James, Can. fl. mills
125 Morin Houle & Co., grocers
126 Chandler & Hanman, wh. pr. dea
127 St. Charles F. X., flour dealer
128 Shannon Neil, grocer
129 McBurney J. & D., com. mer
130 Bell Robert, grocer
131 Dempsey John, saloon
Mullin & Healy, gro., cor McGill

COMMON.

Royal Insurance Buildings.
Routh H. L., of Havilland, Routh & Co., agent for Royal Ins. Co
Routh Haviland, & Co., commission and general merchants
Goodhugh W. S., & Co., merchants
Grange capt. W., port warden
Shaw G. & D., agents for Anchor line of Ocean Steamships to Glasgow
Kimpton & Co., com. mchts
Heward Augustus, com mcht
Davies W. H. A., merchant
McClure James, commission merchant
Smith, Osborne & Co., com. mchts
Wilson, Willis & Co., commis. mchts
Buchanan I., Harris & Co., gen mchts
Laforce Mrs. Mary Ann, wid Joseph
3 Poulin Joseph, trader
5 Gaherty Denis, ship chandler
7 Boyd S. W., com. merchant
7 Hamilton R. H., customs agt.
7 Montreal Steam Elevating and Warehousing Co., Alexand. McDougall, secretary
8 Simms, Robert & Co., commission merchants
8 Hampson Robt., Cus. ho. brok.
9 Copeland C., coal merchant
9½ Murphy John, saloon
10 Macready Thomas, shoemaker
11 Young Thomas, ship chandler
12 Freer, Boyd & Co., shipping and commission merchants
13 Customs Exam'g Warehouse, Alex. Bryson, appraiser
Brewster George P., express customs agent
Battle M. J., cooper
15 Routh, Havilland & Co., commission and general merch., office Royal Ins. build
25 Middleton William, forwarder
28 O'Leary Denis, water police
33 Green Owen, saloon keeper
Flynn J., wid Jno., cor McGill
34 Hurteau Thomas, Union hotel
34½ Hurteau L. & ., grocers
35 Rathbone John, saloon
36 Léger F., St. Lawrence hotel
37 Collins Thomas, boatman
45 McMartin John, agent, Mont. & Salaberry Navigation Co.
45 Poulin Pierre, packing case manufacturer
45 Valentine G., storeman, rear
45 O'Rourke Michel, carter, rear
47 Smith George, forwarder
47 Smith John, steamboat agent
49 Brown T. & D., commission merchants, &c.
49 Vincent François, tavern
50 Mignault Victor N., boarding house
55 McCuaig John F., ship. agent
57 Robertson Hen., commission merchant
59 Black & Bonner, forwarders
60 Glassford, Jones & Co., forwarders
62 Dorion Edouard, saloon
63 Ferguson A. & D, wareh'men
66 Middleton William & Co.
68 Henderson Jas. H., commission merchant
69 Jacques, Tracy & Co., forwdrs
Dickinson M. K, forwarder, Canal basin
Allan, Hugh & Andrew, agents for Montreal Ocean Steamship Co., cor Youville
Bury G., grocer, cor Grey Nun
Carden J., Bull's Head hotel, cor King
Davis Nelson, customs agent, cor Port
Gallagher Hugh, innkeeper, cor Fort
Bryson T. Maxwell, warehmn
Hanley Thos., Kingston hotel
Muirhead Jas. W., storeman, cor Prince
Myers John G., cor Nazareth
O'Neil C., laborer, cor McGill

CONDE ST.

Cocker Thomas, tinsmith, cor Centre
Hughes Mrs. Mary, wid Michael, trader, Centre
Marshall Henry, engineer, n Centre
Penfold William, blacksmith, n Centre
Ellicott James, carpenter, n Centre
Crawford And. R., engineer, n Centre
Drew Mrs. Bridget, wid John, n Centre
Crooks Charles, carpenter, n Centre
Duncan David, laborer
Gough Thomas, trader
Steward John, conductor
Hearle George, trader
Tooney John, painter
Alderson George, saddler
Wilkinson John, boilermaker
Grimes William, glove manufacturer
Crow Michael, laborer
Rodgers William, carter
Rodgers Mrs. Jane, wid John, n Canal

CONGREGATIONAL.

1 Rankin James, blacksmith
2 Hannan David, machinist

4 Bird John, engineer
4 Ogle William, engineer
St. Matthew's chapel, ch of Scotland, rev. W. Darrach minister.
Kennedy Daniel, carter
Jones John, foreman, G. T. R
Wakefield Mrs. Martha, wid Mark
Dickson Alonzo, engine driver
Cuthbert, Thomas, painter
Kay James, carpenter
Cottrell Samuel, fitter
Tandy James, foreman, G.T.R
Duckett William, fitter
Millar François, patternmaker
McMillan Miles, cooper
Forester John, clerk
Frazer Alexander, clerk
Golden Thomas, engineer
Dwyer Conner, laborer
McLennan Mrs Eliza, wid Jno
Gurney Ed., carriagemaker
Golden Thomas, jun, engineer
Jolly William, fitter
Derment Moses N., engineer
Bowie William, shipwright
Melville John, engineer
Ashcroft Jas., foreman, G.T.R
Ashcroft Richard, grocer
Middleton Edward, grocer
Fenwick Andrew, fitter
Stewart Peter, painter
Sharples Peter, engineer
Studd Thomas, laborer
Smith George, machinist
Napier George, blacksmith
Riddle James, engineer
Donahue T., engineer driver
Crawford Samuel, carpenter
McGregor James, laborer

COTTE.

8 Murphy Peter, mangr rubber factory
10 Woodcock Andrew, salesman
11 Theatre Royal, J. W. Buckland, lessee and manager
12 Smith W. P., M.D., physician
14 Bibaud Dr. J. G.
15 McGill University, Medical Faculty
15 Cook Thos., porter McGill Medical Faculty
15 Martin James, cook
16 Driscoll Henry, Q. C.
16 Driscoll Netterville, advocate
17 Patterson Wm, Victoria livery stables
18 Mead Henry, carpenter
18 Brophy Robert, storeman
18 Brophy Mrs. Rob., boarding h.
19 Académie Commerciale Catholique de Montréal, E. Archambault, principal
22 Alloway Arthur Wm., veterinary surgeon
Here Vitré street intersects.
23 McMullin John, grocer
25 Chadwick Charles, bookkeeper
25 Miller Miss
25 Power Miss M., dressmaker
25 Miller William, machinist
25 Miller Robert, bookkeeper
27 Grace Michael, cooper
27 McDonald Alex., storeman
29 Wiggins Geo., boot crimper
29 Sibery Robert, collector
Christian Brothers' schools, rev. brother Ligouri, provincial director, Près de Ville
Coté street Free Church, rev. D. H. McVicar, minister, near Lagauchetière
37 British and Canadian Free school, Miss E. Maxwell and Miss M. Harper, principals

COURVILLE.

Provost Régis, grocer, cor St. Lawrence
St. Lawrence place.
1 Walker J. H., wood engraver
2 Doane Thomas C., photograp.
3 Pelletier A. A., notary
Billmour Mrs.
4 Bryson T. M., customs broker
Walsh James E., merchant
Bureau Charles, laborer
Cowie A. McR., clerk

CRAIG EAST.

Here St. Denis st. intersects.
Jordan & Benard, lumber mer
Loranger, hon. Thos. St. Just, judge
Ruston Thos., flour and prov
Fennall James
11 Muirhead Mrs. Barbara, wid Andrew
Beak Ignatius, merchant
Here Berri Lane ends.
13 Taylor David, confectioner
13 Scully Mrs Assunta, wid John
13 Massey Henry, brass finisher
Robillard J., clerk of market
14 Viger Cattle market, Joseph Robillard, clerk
15 Convery John, sex Trinity ch.
15 Sproul Mrs. Phoebe, wid John, sick nurse
15 Bohl Henry S., furrier
Here St. Hubert st. intersects.
8 Boudreau Joseph, trader
10 Seers Jean Baptiste, tavern
12 Seers Amable, joiner
Terroux Charles A., notary
Lapierre Felix, carter
Labelle Joseph, carter
Belleau François, tavern
McGaurean James, blockmak.
Emond Jean Baptiste, tavern
9 Emond Jean Baptiste, grocer
Here Campeau street intersects.
Charles John, grocer
Contant François, wood dealer
Languedoc François L., trader
St. Nichol. Tollentin st. intersects.
Contant Frs., wood dealer
30 Lafontaine P., painter, rear
Flemming John, boot crimper
Here Amherst street intersects.
Dupuis Jean Bapt., lum. mer
Sloan Wm Alexander, clerk
McQuhae John, clerk
Livernois Jean Baptiste, trader
Malherbe Elzear, grocer
Gosselin Chs., grocer and tav
Here Wolfe street intersects.
Cathcart Alexander, carpenter
Cathcart Mrs. Jane Anne, wid
Nicholson Robert, butcher
Scott John, tobacconist
Lais François, trader
Turner Isaac, tobacconist
Here Montcalm street intersects.
Mousseau C., tavern keeper
Deneville Pierre, laborer
Picauet Pierre, clerk
McDonald Mrs. Agnes, wid William, trader
Here Beaudry street begins.
Piedblanc Henri, carter
Brousseau Louis, tinroofer
Neptune Engine house, Gauthier Jos., keeper
Desplaines Fran., X., teacher principal St. Mary's acad
Bissette Joseph, tinroofer
Lafond Stanislas, plumber
Here Visitation street intersects.
College St. Marie
Mathieu Pierre, notary
Barsalou Oscar, trader
Desnoyers Vincent, baker
Fontaine Jean, clerk
Larsenneure Charles, mason
Ance, l'Abbe François, priest
Martin Daniel, grocer
Robert Norbert, carriag. mak
Here Panet street intersects.
Blanc Michel, trader
Lafrenière Narcisse, saddler
Jodoin François, shoemaker
Trampe Charles, saddler
Carrière Charles, pianomaker
Here De Salaberry st. intersects.
Paquet Louis, tavernkeeper
Weldon John, storeman
Rienholdts Rud., lithographer
Blondin Charles, mason
Richard Joseph, carter
Bruyere François, laborer
Quintal Etienne J., shoemaker
Daoust Thomas, laborer
Dudoir François X., mariner
Deroche Edouard, shoemaker
Provost Amable, joiner
Lanagan James, shoemaker
Kelly Thomas, shoemaker
Moore James, shoemaker
Brennan Edward, shoemaker
Freel Francis, laborer
Deroche Baptiste, carter
Freel James, trader
Levine Charles, stonecutter
Here St. Ignace street intersects.
Murray Daniel, laborer
Begg William, storeman
Gardiner John, bricklayer
Munn Robert, shoemaker
Wilson Charles, coachman
Stewart John, tobacconist
Jackson James, gardener
Irwin William, tailor
Marcotte Jacques, founder
Gardinier Mrs. Sarah, wid Th.
Here Voltigeurs street intersects.
Kaye William purveyors staff
Stewart William, laborer
Delorme Edward, carpenter
Picotte Thomas, shoemaker
Trampe Louis, blacksmith
Ferns James, tinsmith
Mason Mrs. Ann, wid John
Mason Samuel W., bookbinder
Dugal Pierre, shoemaker
Here Adolphus street intersects.
Here Parkin au square intersects.
Mitchell William, grocer
Papineau market
Riviere Joseph J., grocer
Grannels James, laborer
Here Gain street intersects.
Rollo John, beer bottler
McGuire Bernard, butcher
Here Shaw street intersects.

CRAIG WEST.

1 Greer William, painter
2 Robinson Francis, shoemaker
3 Baillie Charles, plumber
4 Martineau Charles, laborer
5 Cadoret Joseph, of J. Cadoret & Bro.
5 Cadoret J., & Bro., tinsmiths
6 Trocais Henri, boatman
7 Cadoret Jérémie, of J. Cadoret & Bro.
Here Busby lane begins.
8 Simpson John
9 Donovan John, tavern
11 Donovan Mrs. J., seamstress
12 Buscuire Mrs. E., wid Herbert, boarding house
13 Cusack Bro., carriagemakers
13 Gamble Dav. & Edw., painters
14 Milne John, of Milne & Ferres
14 Robertson Mrs. M., wid Geo. boarding house
15 Nicholson Robert, machinist

16 Boucher Cyrille, advocate
16 Clarke Miss A. M., academy
16 Clarke Mrs. M., wid Charles
16 Charlebois Albert, com. agent
17 Payette & Perrault, stonecutrs
18 Charlebois P. G., freight agent
18 Charlebois P., grain merchant
18 Stuart Charles, clerk
19 Smith Henry, barber
20 Reid William, carpenter
21 Ostell John, architect
23 Gavin M. & P., carriage mkrs
25 L'Hussier Mrs. S., brdng h
25 Barter J., piano manufacturer
25 Christian Church
26 Gilmore Mrs. A., wid Michael
27 Picard Joseph, carter
28 Bouthillier D., blacksmith
28 Foote George, storeman
28 Lefebvre Mrs. M., wid Joseph
28 Toutan Mrs. J. B., sick nurse
29 Sirois Thomas, laborer
Here Sophia lane begins.
31 Chapman James, grocer
32 Cameron John, saddler
33 Macnamara Patrick, tailor
34 Dunn Alexander, tinsmith
34 Wood D., omnibus pro., rear
35 Barlow J., of R. B. Ragg & Co.
35 Ragg R. B & Co., tinsmiths
36 Millen Henry, painter
37 Bishop John, dyer
38 Patton Richard, plumber
39 Cutler John, grocer
Here Radegonde street begins, and Victoria square intersects.
41 Evans Bros., wood and coal, cor Victoria sq
43 Douglas Bro. & Co., lumber yd
45 and 47 Maxwell E. J. & Co., lumber merchants
Here Alexander street begins.
49 Godfrey R. T., M.D., physician and surgeon
51 Robertson C., cabinet maker and undertaker
52 Allan James, wood merchant
53 Bourdon Pierre, shoemaker
54 Perry Geo., fire engine builder
Here Hermine street begins.
56 Lamontagne H., bowling hall
56 Lelande Chas. F., clerk
56 Rouseault Louis, clerk
57 Malon Thomas, customs clerk
58 Stuart William, plumber
59 Campbell Mrs. J., wid Robert
59 Cullen J., of Cullen & Hughes
59 Gavin M. & P., carriage mks
60 McLoughlin, A., furniture dlr
61 Robertson Miss J., dressmaker
62 Footner Mrs. H., boarding h
63 Morris John, fruiterer
63 McConochy Arch., plumber
63 Manton Joseph, gunsmith
64 McCormick Chris., saloon
66 Peltier Hector, M.D.
67 Brookes & Co., paper bag mfr
69 Tabb, Horatio Nelson & Co., electroplaters, &c
70 Mitchell, Cockburn, & Co., plumbers
Here St. Peter street ends.
71 O'Hara Miss T. B., milliner
71 Brown S. H., tinsmith
71 Wilson J. H., Birmingham sal
Here Bleury street begins.
79 Venables J. jun., tchr. of mus
79 Venables J., sen., boarding h
81 McBratney James, carpenter
81 McBratney Mrs. Jas., bdg. h
82 Renshaw John, lumber mercht
82 Morton Osborne, livery stables
83 Pollock & Calbert, paper frame manufacturers
83 Macintosh Geo., muffinmaker
85 Rogers & King, iron foundry
87 Duncan Mrs. Ann, wid Geo
87 Greig Wm., bookkeeper
87 Dow Mrs. M., wid, midwife
90 Woodman H. & Co., lumber and ice
91 Simpson James, carpenter
93 Labonté Mrs Louis, wid
95 Michon, J. Jeremie, dry goods
98 McBratney James, carpenter
99 Shelley Michael, com. hotel
Here St. George street intersects.
100 St. Lawrence Hall, H. Hogan, proprietor
101 Slevin J., grocer & hotel kpr
103 Dixon Robert, laborer
103 Lees William, shoemaker
105 McIntosh Mrs. W., bookseller and reg. office for servants
106 Beaubien P., M.D., physician and surgeon
Here St. François Xavier st. ends.
107 Campbell F. W., M.D.
108 Morrice James, cabinetmaker
109 Leclere George, M.D., secretary, Board of Agriculture
Here Chenneville street begins.
110 Storer Charles, japanner
112 Hendery Robert, silversmith, electroplater and gilder
113 Central Fire station
113 Bertram Alex., chief engineer
113 Jones Russell, furniture
114 Dwyer & Tolland, coachmakrs
115 Gillespie J., iron and tinplate worker
115½ Hill C., bookseller
117 Schnepper C., hotel
119 Drysdale Mrs. Adam, bdg. h
119 Lawrie D. W., saddle and harness maker
120 Mullin Dan., horse shoeing
121 Chanteloup Ernest, lamp and tinware
121 Morice James, cabinetmaker
122 Brown John, hatter
122 Trestler C. F. F., M.D., dentist
123 Bondy D., of Bondy & Fauteux
123 Bondy & Fauteux, advocates
123 Desjardins Dr. Jean Adolphe, of D'Orsonnens & Desjardins
Mansfield P., tavern, cor Côté
Here Cotté street begins.
124 Pfau & Falle, milliners
125 Jourdain Dr., dentist
126 Breadon Chris., general trader and boarding house
Here Place D'Armes Hill ends.
127 Quesnel Mrs. J., wid hon. J. M.
128 Bernard Dr. Aldis, surgeon dentist
128 Rogers Josiah, M.D.
129 Beau Charles, confectioner
130 Officers' Mess, S. Fusilier Gds.
131 Millington Mrs. Cath., saloon
132 Browne George, architect
Browne John J., architect
Cohn Louis, & Co., stationers
133 Boisverd Mar., confectioner
133 Rochon Jeremie, tailor
133 Benoit Mrs. Julie, wid Louis
133 Martin Misses, seamstresses
134 Healy Michael C., teacher
134 Charity Martin A., laborer
134 Charity Mrs. M. A., fruit dlr
Moseley William, of Dezouche & Moseley
135 Cloran Michael, saloon
Here St. Urbain street begins.
136 Himes Mrs. E., wid E., drsmkr
136 Gauthier P., paper hanger
137 Kelley D. & Co., saloon
138 Parisoau Thos., cabinet maker
139 Amary Alex. C., dye stuffs
141 LeMoine McPher., lumbr mcht
142 Garth Charles, plumber
143 Reed G. W., slate and mtl. rfr
144 Aitken Sam. M., auctioneer
144½ Smith Charles G., organist
144½ Leprohon Roch. M.
144 Smith & Leprohon, printers
145 Schmidt Samuel Ben., M.D.
146 Meilleur & Co., stoves and iron bedsteads
147 Forsyth, Nicholson & Co., flag stones and monuments
148 Versailles J. M., boarding h
Delisle A. S., librarian
149 O'Hara M. & M., fruit and fish
150 Irish Charles T., broker
150 Macleish Mrs. Julia, wid John, boarding house
150 McChesney Francis L., of Mark L. Carlisle & Co.
Here St. Charles Borromée street begins.
152 Bruneau Ovide T., M.D.
152 Maccallum Duncan C., M.D.
152 McCallum Hugh, of H. McCallum & Co.
153 Close James, saloon
153 Kellam Benjamin S., agent
153 Doucet E. H., insect poison
155 Krauth G. A., watchmaker
157 O'Hara M. & M., fish and fruit
160 Jannard Mathias, coffin store
159 & 161 Gravel F., dry goods
Pauzé H., confectioner
Here St. Lambert hill ends.
Here St. Lawrence street begins.
163 Dalton William, stationer
165 Long Professor, private educational institute
165 Wood T., orderly S. F. Gds
165 How W., sergeant S. F. Gds
167 Latimore Jacob, whitewasher
167 Moreau Mrs. Honeste, wid Agape, seamstress
167 Bourget Julien, gardener
167 Wilkinson Fred., saddler
169 Pesant Louis, saloon
171 Hamilton W. B., lumber yard
Letlanc, Cassidy & Leblanc, advocates, cor Craig and St. Gabriel
172 Pose Joseph, bailiff
St. Gabriel street ends, and Champ de Mars and Gosford street.
173 Hamilton W. B., office
Here St. Dominique street begins.
175 Wright W., M.D., physician and surgeon
177 Barnard Edmund, advocate
179 Betty Mrs. Zoe, wid Thomas, music teacher
181 Lemire Dr. Eustache
Here Perrault lane begins.
183 Schmitt Louis, saloon keeper
185 Williams Daniel, cook
187 Dajenais Bazile, wood mercht
Here St. Constant street begins.
190 Larue Edouard, wood mercht
190 Hogan Mrs. John, laundress
190 Haly Mrs. C., wid N., fruit dlr
Here German street begins.
195 Ricard Louis, advocate
195 Cinq Mars Ephraim, clerk
196 Grant Alexander, teacher
196 Grant George R., accountant
197 Malcolm Mrs. E., wid Robert
198 Thompson Robert, physician
199 Semple J. H., com. merchant
Here St. Elizabeth street begins.
199½ French Canadian church, Dorion George, sexton
200 Smith Mrs. A., wid Robert
201 Merrill Wm. H., of H. & H. Merrill
202 Bélanger Louis
203 Genand Mrs. S., wid F. Louis boarding house
204 & 205 Jordan & Benard, lumber
Here Sanguinet street begins.
206 Lagarde Antoine, laborer
207 & 208 Jordan & Benard, lumber

209 Adjutant General's department, col. Jas. Conolly, deputy adjutant-general
209 Bellairs William, major and assistant adj. to H. M. forces
209 Wright W., chief clerk, Adjutant General's department
209 Quarter Master General's office
209 Lowe Major, Gren. Guards, dep. ass. quartermaster gen
210 Fauteux Edouard, broker
210 Fauteux Henri, broker
Vanier Joseph J., collector
211 Senecal Frederick, merchant
213 Robillard Dr. Edmond
Viger square.—Here St. Denis st. intersects.
Board of Agriculture, George Leclerc, M.D., secretary, cor Chenneville

CUSTOM HOUSE SQUARE.

2 McLennan J. & Co, merchants
2 Provincial Tug Line office
2 Auger J. B., lumber merchant
3 Baukage, Beak & Co, impters
4 Watts Jas. A., hardware
Custom House, Benj. Holmes, collector
David E. D., registrar, Trinity house
Harbor Commissioners' office, H. H. Whitney, secretary
Harbor Master's office, captain A. Rudolf, Harbor Com. bld
Routh Havilland & Co, com. and gen. mer. Royal Ins. bg.
Trinity house, E. D. David, regt. and treas. H. Com. bld
Warren C. S. & Co, com. mer. opp Royal Ins. building
Winks George & Co, whol. dry goods, Royer's block
McLean D., com. mer., Montreal house
Redpath J. & Son, sug. refin. Royal Ins. building
Rogers John, custom h agent
Montreal House, H. Duclos, pr
Savage A. P., saloon, Mon. H.

DALHOUSIE SQUARE.

1 Officers Quarters, Rl Artillery
2 Officers Mess, Royal Artillery
3 Officers Quarters, Rl Artillery
Guertin & Carpentier, saloon
Jackson Edw., guardian, Mtl. engine house
Turner Fred. C., guard. Montreal engine house
Lavery Mrs., fruit dealer

DALHOUSIE.

16 Campbell John, wareh'seman
17 Atchison Robert, ship-carpenter
19 Chase Jos., mail contractor, r
23 Sargison Joseph, blacksmith
24 McMinn John, paint grinder
24 Middleton Thos., carpenter
25 Bateman William, engineer
26 Francis Frederick, clerk
26 Scott James, of Fuller & Scott
27 Anderson John, baker
28 Sargison Joseph, blacksmith
28 Bateman William, engineer
29 Hutchison Matt., ass. flour ins
29½ Fitzpatrick Michael, laborer
29½ Somerville James, cooper
30 Greene Walker, purser
30 Holmes William, miller
31 McGarry Michael
31 Somerville Andw., cooper
32 Macpherson Walter S., st'man
33 McMahon Patrick, trader
33 Harvey Wm., carter
34 Cameron Allan, cooper
35 Harney William, clerk
37 Hennessey Mrs., wid James
39 Deragon Hubert, boatman
39 Heelan Wm., navigator
39 McManus Patrick, laborer
Baird James, of James Baird & Co., cor Wellington
Here Wellington street intersects.
41 Gowley John, trader
43 Gaffney James, laborer
43 Southwell Mrs., wid John
45 Morris Wm., patternmaker
47 Latimer Thos., boot&shoemkr
49 Ryan William
49 Brown William, shoemaker, r
49 Cunningham John, puddler
49 Holland Thomas cooper, r
49 Cassidy Patrick, shoemaker, r
51 Narteau Joseph, laborer
51 Mulhern John, laborer
51 Ryan Arthur, carter
53 Oliver Adam, blacksmith
55 Coffey Patrick, laborer
57 McDonald John, shipsmith
61 Metcalfe Chas. P., storeman, r
61 McLea Mrs., wid John
61 Saunders Mrs., wid Michael, r
61 McKeown Richard, mason, r
61 Smith George, blacksmith, r
St. Stephen's Church, ch. of England, Rev. W. B. Curran, incumbent.
65 Bower Alexander, blacksmith
65 Sutherland F., joiner
67 Lawson Charles, carpenter
67 Jackson Alfred, packer
67½ Hill John, gas inspector
67½ Young John, cooper
67½ Laurie Kerr, boilermaker
67½ Bagard Benjamin, trader
67½ Leighton Mrs., wid David
Wallace Alex., grocer, cor Ottawa
Gas Company, New City, cor Ottawa
Here Ottawa street intersects.
Brennan Patrick, grocer, cor Ottawa
69 Trudeau Olivier
71 Power Michael, shoemaker
73 Aynsley Wm., shoemaker
73 Healy Matthew, laborer
75 Stanfield Robert, laborer
76½ Lawson Henry, engineer
77 Sullivan Daniel, laborer
78 Hay James, machinist
78 Clancy Patrick, laborer
79 Connell Michael, laborer
79 McKeogh Owen, laborer, r
79 Peauez Baptiste, shoemaker, r
79 Walsh Patrick, laborer, r
81 Clancy Daniel, plumber
82 Hutchings Thomas, salesman
82 Wylie Joseph, baker
83 Conroy John, carpenter
83 Lynn John, laborer
84 Carron Olivier, spikemaker
84 Coogan Owen, horse dealer
85 Heelan Mrs. J., wid Michael
87 Pollock Thomas, metremaker
87 Mitchell Peter, printer
87 Trudel Jean Bapt., nailer, r
87 Myers Francis, laborer, r
87 Whelan Mrs., wid Patrick, r
89 Cook James, carpenter
89 Munroe Daniel, shoemaker
91 Fyfe James, laborer
91 McFarlane Alex., shoemaker
93 McLean Alex., clerk
93 Earsman Alex., brassfounder

DESALABERRY.

3 Andrew William, tailor
3 Andrew Joseph
5 Labelle Jos., poultry dealer
Here Craig st. intersects.
8 Clément Aug., cooper
Paquet D., shoemaker, near Craig
8 Quintal F. X., shoemaker
10 Goyette François, policeman
10 Labelle Adolphe, painter
11 Clarke Andrew, contractor
12 Laurond Joseph, shoemaker
13 Payez Joseph, carter
14 Larochelle Isidore, bricklayer
14 Martin Narcisse, trader
15 Benoit Frs., carpenter, rear
15 St. Jean Ed., saddler, rear
16 Bélaire Mrs. Jas., seamstress
16 McDonnell Owen, laborer
17 Frenette Helas, carpenter, rear
17 Hogue Octave, joiner, rear
18 McCann, James, grocer
19 Lafrenière C., boots and shoes
19 Lamoureux Geo., shoemaker, r
23 Richard Joseph, butcher
24 Dumont J. Bte., stonecutter
25 Barette, Mrs. Joseph
25 Lachapelle Jos., blacksmith, r
26 Hughes Mrs. Joseph
Chabot Ant., Salaberry hotel, cor St. Mary
Mullin Michael, grocer, cor Lagauchetière
Paquet Ls., shoemaker, cor Craig

DESRIVIERES.

1 Desrivières Mission school
2 Burns John, school teacher
2 Latour André, shoemaker
2 Payette Napoleon, bookbinder
10 O'Keefe John, laborer
12 Sharkey James, carter
14 Neill John, carter
Mercile Ed., blacksmith, crt off
Clarke Rich., laborer, court off
Matas Narcisse, blacksmith
Dedoux David, blacksmith, court off

DEVIENNE.

1 O'Hara Patrick, trader
3 Ryan William, coachman
4 Hawkins Geo., brass-finisher
5 Dion Joseph, laborer, r
5 Dion Mrs., grocer
5 Bazilière Clovis, shoemaker, r
6 Daly John, carter
7 Aisley James, cabinetmaker
7 Fortin Mrs., laundress, r
7 Wilson Charles, laborer, r
9 Whittet Mrs., laundress
9 Mahon Mrs., laundress, r
9 McTiernay Patrick, laborer, r
11 Sinnet Mrs., laundress
12 Montagne Jean Bte., laborer
12 Leroche Elie, shoemaker
13 Yon Mrs., seamstress
14 Heal Alfred, coachman
15 Griffin John, laborer
16 Hammond Mrs. Margt., wid
17 Lennan Terence, laborer
18 Decourcy Edward, coachman
19 Honey J. M., carter
20 Renaud Pierre, mason
21 Beauchamp Fréd., carter
21 Winters Francis, laborer
22 Gauvreau Jean Bte., carpenter
23 Wallace John, laborer
23 Warren John, bricklayer
24 Stack Edward, bricklayer
Dorchester street East runs east from St. Denis st. to Colborne av.

DOLLARD.

Kearney Owen, of M. Kearney & Bros, opp Recollet ch
Kearney Charles, of M. Kearney & Bros
Kearney Michael, of M. Kearney & Bro. opp Recollet ch

Kearney Michael, & Bros. plumbers, opp Recollet ch.
Little William A., engraver and lithographer
Norris John, carpenter, opp Recollet church
Rose Dan., book & job printer
Innes James, bookbinder

DORCHESTER.

14 Labelle Hospice, of Archer, Labelle & Co.
16 Romain P. Z., of W. F. Lewis & Co.
16 Lewis W. F., of W. F. Lewis & Co., bds
16 McArthur J. A., pho. instr. bds
18 Benoit Zep., of Benoit & Co
20 Taylor J T., broker
22 LaRocque Alf., Sav. bank
24 Berthelot Olivier
26 Berthelot Mr., garden
Here Labelle street intersects.
28 Ellis Jas., accountant, c Labelle
Montmorency place
34 Brazeau F. X., of Tellier & Brazeau
36 Munro J. T., bookkeeper
38 Smith W. H
38 Townsend Wm., clerk G. T. R.
38 Townsend Edward
38 Townsend Fred., clerk
40 Levey C., of M. Benjamin & Co
40 Levey Samuel G. jeweller
42 St. Charles F. X., flour dealer
Here St. Hubert street intersects.
46 Makenzie, clerk
47 Irwin Rev. John, incumbent of St. Luke's church
48 Lawton H. J., of C. H. Davie & Co
49 Papineau Hon. Louis
51 Sisters of Mercy, ly. in hospitl, sister St. Joseph, superioress
50 Paré Felix, plumber
52 Rolland Charles
Here St. André & Campeau streets intersect.
54 Middleton Wm., of Laidlaw & Middleton, cor
56 Morrah capt. Jas., 60th Rifles
58 Shultz Edward, agent
60 Duhamel J., advocate
62 Military Train, offi. mess, maj. McCourt, president
66 Singleton capt., 30th Regt
66 Garnet lieut., 30th Regt
67 Salter William, printer
Here St. Nicholas Tollentin st. intersects.
70 Jobin Urgel, malster
72 Mercier Nazaire, pork butcher
74 Johnston J., grocer c Amherst
Here Amherst st. intersects.
75 McGrath Maurice, laborer
77 Viger Benjamin, shoemaker
78 Leblanc M., grocer, cor Wolf
81 Barron T., staff surgeon major
81 Godard Michel, carter
82 Tetreault F. X., grocer
83 Bergeron Alex., grocer
Here Wolf street intersects.
86 Truteau A.C., baker
86½ Barsalo Jos. E., grocer
Here Montcalm street intersects.
90 Languedoc Lemuel, trader
92 Charbonneau Joseph, tavern
91 Collins Jas., grocer, c Amherst
93 Houle Baptiste, wheelwright
Here Beaudry street intersects.
95 Lafontaine Eusebe, grocer
95½ Bernard B., grocer
96 Robilliard Olivier, shoemaker
96½ Pigeon Joseph, r
97 Denis Alex., shoemaker
97 Lafortune Olivier, mason
98 Brosseau François, shoemaker
99 Dugas Nelson, shoemaker
99 Beauchamp Narcis., shoemakr
100 Dozois Edouard, baker
101 Thibaudeau Olivier, wheelwrt cor Visitation
101 Thibeaudeau Stan., shoemaker
Here Visitation street intersects.
101 Marchand Baptiste, joiner
101 Menard Felix, stonecutter
103 Coté Edgar, photographist
103 Ceret Mrs. Marie, wid J. Bte
Here Panet street intersects.
106 Villancour Octave, laborer
107 Lavigeur Louis, carter
108 St. Jean Joseph, laborer
108 Laberge Léon, laborer, r
108 Martin Pierre, painter
108 Chantal Mrs. Julié, wid Jean
109 Roussin Jaques, joiner
109 Remi Joseph, laborer
110 Galarneau Jos. A., law studnt
112 Raymond Narcisse, shoemakr
113 Tanier Henri, shoemaker
114 Patry Michel, grocer, cor Durh
115 Plamondon Joseph, grocer
Here Durham street intersects.
116 Lambe George, grocer & baker
117 Belleville Jos., laborer
119 Garneau Jos., tinroofer
119 Bourbonnier Bapt., laborer
120 Miron Docité, shoemaker
121 David Theophile, carter
121 Larche Alexis, stonecutter
122 Etier André, grocer and labor
122 Martel Xavier, joiner, lane
122 Barré Edward, shoemaker, 1 off
Cyphiot Alexis, carpenter, 1 off
Boissie Alph., shoemaker, 1 off
Maillet Mrs. E., wid Eusebe, 1 off
Prevost Jos., laborer, 1 off
Goulet Zep., laborer, 1 off
Poitras Phillippe, laborer, 1 off
Galibout C., shoemaker, 1 off
123 Lalumière Louis, laborer
124 Payette Theophile, shoemaker
124 Lavallier Bapt., laborer
125 Barette Xavier, painter
125 Picot Jas., stonecutter, r
125 Mondor François, carpenter
126 Hinton Wm., shoemaker
127 Rose Mrs. Louise, wid Joseph
128 Posé Chas., painter
129 Payé Benj., joiner
130 Desnoyers Mrs. C., wid Joseph
132 Decaureau Joseph, stonecuttr
134 Fullum Wm., clerk
135 Pillar Wm., lumber merchant
Christian Bro.s' Sch., Odiard Marie, principal
136 Durham James, wood dealer
136 Lorrange Joseph, grocer
Derome Edmond, butcher
Here Sydenham street intersects.
Here Seaton street intersects.
149 Lamoureux Félix, carpenter
150 St. Luke's ch., Rv. J. Irwin, inc
151 Geroux Alfred, tailor
151 Archambeault Louis, carpen'r
151 Camarie Pierre, laborer
153 Emond Janvier, painter
155 Palette Louis, carpenter
157 Goyette Ant., mason
159 Turcot Narcisse, carpenter
161 Madrand Louis, laborer
163 Goyette J. B. S., grocer, cor Papineau road
166 St. Martin Charles
168 Lauzon Pierre, tanner
170 Latour Paschal, mason
Here Gain street intersects.
178 Crossey Thos., laborer
181 Flanigan Jas., grocer
183 Phelan William, laborer
185 Coates Mrs. M., wid Wm
187 Skerry Patrick, laborer
189 Higgins Patrick, laborer
Here Shaw street intersects.
199 McCormick James, cus. clerk
200 Henderson John, builder
201 Graham Wm., jail guard
202 Masson Cyril, rubber factor
203 Corner Francis, customs clerk
204 Baulam Mervin, jail guard
206 Richards R. S., carpenter
206 Laprise Charles, butcher, r
206 O'Donoghue John, rear
207 Connolly Mrs. H., wid Robert
208 Groves Robert, laborer
208 Gilroy Mrs. C., wid Frs., laund
210 Coady David, laborer
210 McDerby James, pipe maker
212 McDonald Mrs A., wid Geo
213 Ecroyd Thos., mor. leath. dress
214 Brazeau Xavier, laborer
214 Higgins Thos., laborer
Dorchester street Centre runs from St. Denis to Mountain st.
1 Dupuy Lou., clerk, Bk. du Peup
3 Little Jno., supt Army Schools of Canada
5 Power Mrs., wid John
6 Cheese Wm. E., of Urquhart & Co
7 Rose Alexander, carpentor
8 Rubadons Laurence, clerk
9 Markgraf Chas. F. A., profes. McGill college
9½ Holmes Samuel, tinsmith
10 Rogers Mrs., wid William
11 Franchere Leon, bookkeeper
12 Harding Mrs., wid G., bdg. hse
13 Chester Wm. E., bricklayer
14 Root Henry B., bookkeeper
15 Watson Mrs. Mary, wid Robt
16 Samuel Robt., travel. agent
17 Laplante J. B., printer
18 Higgs J. A., of D. Grinton & Co
19 Hughes M. H., Qr-mas. gen. dep
20 Frutier Louis, brushmaker
21 Valois Joseph M., of Beauchemin & Valois
23 Rodgers John, ship. agent
25 Pryette Jos., grocer
Here Sanguinet street intersects.
Schiller's cottages—
1 Selby Chas., cust. clerk
2 Drescher Hen., hard. mercht
4 Foord R., prof. of music
30 Meyer Henry, J., notary pub
32 Lee Thomas, bank of Montreal
32½ Berwick John W., wine mer
35 Perrault H. M., architect & sur
37 Power Mrs. S., wid hon Judge W
38 Whitham Jas., of Whit. & Soule
39 Reed G. W., of G. W. Reed & Co
40 Darling Robert, tailor
41 Sharp George, clerk
42 Lee Mrs. H., wid David R
43 Holland Rich., fancy goods
44 Atkinson J., general agent
46 David F., painter
46 McWatters Wm., clerk
46½ Helliwell C. Lord, trav. agent
47 Demers A., wood merchant
Here German street intersects.
46 Barton John C., accountant
48 Morison Allan, dry goods
49 O'Brien Mrs. E., wid Barthol
Tirconnell place—
1 Walsh Mrs. M., wid Mathew
1 Walsh Thos. J., of McGee & W
1 Walsh Matthew, clerk
2 Thomson James
3 Graham Lieut. T.P., S.F.Gd
4 Shelley Capt. Charles, S.F.G
4 Massey Capt. Lionel, S.F.Gd
4 Barnes Lt. St. John F.N.
4 Gosselin Lt. George, S.F.Gds
50 Finzel Andrew, upholsterer
52 Derby Mrs. M., wid Levi, mil'r
54 Hamilton Alex., clerk
55 Guinette François, blacksmith
56 Farrar Robt. G., foreman rubber factory

57 Henderson Wm., lumber mer
58 Thompson Jas., of Duclos & Thompson
59 Languedoc Geo. T., cl.sheff.off
60 Desautels Jas., cooper
61 Homier J B
57 Pacy Thomas B., hardware
Here St. Constant street intersects.
63 Stroud W.D., commis. agent
65 Detmers Fred., P. O. departm
68 Bower Wm
70 Pirotte J., wine merchant
72 Gauthier Henri, prof of music
74 Lavigne Joseph, tobacconist
75 Costigan Thos., groom
76 General Hospital (English)
Here St. Dominique st. intersects.
77 Anderson George, whitewash
79 Renaud Bapt., carter
82 Walsh Mrs.E.,wid T.,dressmkr
83 McDonald John, grocer
84 Lafleur Joseph, mason
88 Wray Jos., undertaker
Here St. Lawrence street intersects.
90 Harmer D., boot & shoe makr
Marbach place.
2 Gustave Dr. Geo., physician
2 Schiller Charles E
3 McDonald John, grocer
4 Munro Dr. P., physician
87 Wesleyan Sabbath school
Here St. Charles Borromée street intersects.
95 Day James, gardener
97 French Mission church
102 Quigley John, laborer
103 Wheeler Rich., grocer
104 Sullivan Mrs. Mary, wid
106 Parker William, laborer
108 Malard Léon, clerk P. O
108 Fitzsimmons B., laborer
110 Moreau Michel
112 Raine James, painter
114 Kingsley Joseph, servant
116 Taylor William, plasterer
Here St. Urbain street intersects.
107 Civaschi Louis, boarding house
109 Courcine Mrs. Her., wid Dom
111 Cadieux Louis, pedlar
113 Scott John, grocer
Here St. Philip street intersects.
115 Demers Louis
118 Church of St. John the Evang. Rev. E. Wood, incumbent
122 Cook William, carter
122 Benney Wm , chandler, r
122 Silverstone Jacob, pedlar, r
122 Henley Timothy, tailor, r
122 Lapthorn Mrs. E., wid James
124 and 126 Walker Robert, tailor
128 Parkins John, ladder maker
128 Sharpe Edw., bookkeeper, r
128 Rennie Alex.,(ed. Transcript)r
130 Kenmure Charles, storeman, r
119 Grant Charles, shoemaker
121 and 123 Demers J. L., photographist
125 Reid Robert, mason
125 Reid Mrs. Robert, midwife
127 St. John Edouard
129 Brunette Mrs. Celina
131 Lacroix Antoine, laborer
133 Morin Narcisse
133 Stuart James, tailor, r
133 Cusson Mrs.Josette,widJoseph
133 Rivet Joseph, laborer, r
133 Mallon Mrs. E., wid Hugh, r
135 Thomas Miss E., dressmaker
135½ Larin François, bookkeeper
137 Dippie Miss, straw bon. maker
137 Dippie Mrs., sick nurse
137 St. Charles François, trader, r
137 St. Charles Benoni, laborer, r
139 Lamontagne Miss E
141 Hughes Mrs.Mary A., wid Jos
143 Washworth Wm., horsetrader
145 Hands Wm., grocer
148 Somerville Thos., wood carver
150 Turin Olivier, baker
152 Rochon Samuel, shoemaker
152 Barritt Mrs. E., wid James
154 Knox Michael, shoemaker
156 Boucher Albert, grocer
Here St. George street intersects.
147 Martin Jas., carpenter cor St. George
149 Cardinal Henri, wood mercht
153 Rutherford James, carter
158 Ratcliffe Maj.,T.H., (Mil.train)
160 Fraser Francis, hard. mercht
162 Leishman Malcolm, clerk
164 McIntosh Alpin, carpenter
164 Grant David, storeman, r
164 Wall Henry, marble cutter, r
164 Watson David, stone mason, r
164 Dillon Robert, gilder, r
164 Coyle Edward, clerk, r
164 Edwards Mrs.S., wid Wm., r
164 Goodwin James, printer, r
164 Young Mrs.M., wid Don., tal's
164 Prendergast Mrs., laundress, r
164 Dwyer Mrs., seamstress, r
166 Ross Donald, printer
166 Buchanan Mrs.Jane, wid Dun
170 Laurie James, contractor
172 Munro Henry, clerk
172 Chipchase N., cabinetmaker, r
172 Wooding J.W., storeman, r
174 Clarke Mrs. M., wid George
176 Baird Robert, carter
176 Baird Mrs.Robert, reg.for serv
178 Baird John, carter
182 Patton Robert, shoemaker
184 Crosby Peter, printer
186 Reynolds Rich., grocer
Here Bleury street intersects.
188 Lapointe Mrs. Sophie, wid Xa.
190 Vollar William, carpenter
194 Walker Jas.,of J. Walker & Co
Here Beaver hall terrace intersects.
Here St. Alexander st. intersects.
214 Cross Osborne P., G.T.R
Reid John A., of Sewell, Wetenhall & Reid
Here Brunswick street and Union avenue intersect.
215 Sutherland Wm., M. D., physician and surg., c Union av
216 McPherson Donald, com. mer
217 Foster James, commis. mer
216 Leslie Thomas
219 Watkins Richard
220 Henderson James H., forward
221 Sutherland Arthur C., of Stevenson & Sutherland
222 Kinloch Wm., of Kingan & Kinloch
223 Baynes W. C., B. A., sec. and bursar McGill Univ
223 Cooper Wm., porter High sch
224 Jackson Geo., of Wyatt&Jackson
225 High School of McGill Col., Dr J. W. Dawson, principal
226 Wyatt W.,of Wyatt & Jackson
226 Wyatt & Jackson, contractors
226 Ford Thomas, carpenter
228 McConnell Stewart, fruit dealr
228½ Willison Henry, grocer, cor Hanover
Here Hanover street intersects.
229 St. James' Club, cor Universit
230 Lockhart K.F., acc. Ont. bank
232 Alexander Rev. John, minist 1st Bapt church
234 Fraser Wm., M. D., physician and surgeon, opp.Club house
Stephens Harrison, n Univ.av
Stephens Geo. W., advocate, n University avenue
Here St. Monique street intersects.
Joseph J. Henry, mercht, cor St. Monique
Paré Hubert, hard. merchant
Windsor place—
1 Wilkinson Maj.,G.A., R.Art
2 Hunter James S., of Gibb & Hunter
3 Campbell Robert, of R. Campbell & Co
4 Jones John Joseph B., of Glassford, Jones & Co
Here Mansfield street intersects.
McGee Hon. Thos.D'A.,M.P.P
Here Drummond street intersects.
266 Kerr Wm., stove polish manf
268 Chapman Mrs. C. Temple
Here Mountain street intersects.
Dorchester street West runs from Mountain st. to beyond city limits.
10 Graham Sir Edward
12 Blache Louis
14 Aikman David, contr.'s agent
16 Massey Samuel, miss. Young Men's Chris. Association
Bellevue terrace—
11 Bellhouse David
11 Bellhouse Jas. G
11 Macpherson John,Bri.Major
12 Wenham Joseph, ex. broker
13 Torrance F.W., of Torrance & Morris
14 Gould Jos., of I.Gould&Son
15 Bailey Hy., asst. man. G.T.R
16 Watson Chas.S., of Morland, Watson & Co
17 Cramp Thos.,of D. Torr. & Co
18 Seymour Chas. E., com. mer.
Miller G. M.,dry goods, Crescent, off
Hobbs Robert, dry gds. mer. Crescent, off
18 Havern Patrick, laborer
20 Havern John, milkman
Here Aqueduct street intersects.
28 Phillips Charles
29 Kay Mrs. Mary, wid Thomas
40 Renaud Hon. Louis, flour mer
45 Turner Wm. J., Mon. com.sch
Here Guy street intersects.
56 Dowling Wm., carter
59 Nicholson John, gardener
64 Penny Edw. Goff, of Penny, Wilson & Co
66 Kingston Frederick
68 Lindsay Robert, bank of Mont
70 Scott Thomas S., architect
96 Newcomb Mrs. E., wid Wm
96 Dunbar John, gardener, r
102 Judah T. S., advocate, Willow place
110 Wolf J. R., of Thos. May & Co
120 Lindsay hon. James, M.P., maj. general
143 Dorman S. W., advocate
151 Seymour M. H., com. mercht
155 Maitland Mrs., wid Captain
157 Judah Henry, advocate
158 Winks Geo., of Geo. Winks&Co
Moffatt Hon.Geo., of Gillespie, Moffatt & Co
Monaghan Patrick, gardener
Gilligan Martin, gardener
Durnford Philip, revenue insp
Bernard Dr. Aldis, Acacia cott
Small William, gardener
Small Andrew, gardener
McManus John, gardener
Deegan Wm.,market gardener

DRUMMOND.

1 Beaudry Jean L., mayor of Montreal and president Banque Jacques Cartier, cor Dorchester
14 Birss Miss, Inkerman terrace
7 Victoria Skating Rink
43 Tylee, Robert S., J.P., of E. Maitland, Tylee & Co.

45 Freer Ed. Stayner, post-master
49 Cowan Robert C., advocate
49 Cowan Mrs. Elizab. wid Wm.
57 Hudon Victor, wholes grocer
63 Dorwin Canfield, of Canfield Dorwin & Co.,
73 Gault M. H., agent for British America Assur. Company
74 Murray Alexander, Montreal Insurance Company
76 Fairbairn John, broker
79 Taylor Thomas M., of Taylor, Brothers
81 Redpath Peter, of John Redpath & Son
Here Sherbrooke street intersects.
126 Torrance David, of David Torrance & Co.,
111 & 113 Workman William, President City Bank
129 Clark James P., wholesale dry goods
142 Dougall J. Redpath, of J. Dougall & Son
149 Springle James A., architect
151 Lane Mrs. M. A., wid Elisha
153 Hagar Geo., of G. Hagar & Co
Inkerman terrace.
1 Miller William,
3 Robinson Dr. Fred., S.F.G.
4 Barnston George
5 McGinn Thomas
Here St. Catherine street intersects.
Montrose terrace.
1 Tempest W. S., of Elliott & Co.
2 Clouston James S., Hudson Bay Co.
3 Birss James H., com. mercht.
3 Kerr Robert, bookkeeper
4 Eaton Rich., sup. locomotive and car dept G. T. R.
5 Miller Miss Catherine
6 Winn J. H., of Winn & Holland
Gallet Alphonse, superintendent Victoria Skating Rink
Mulholland Henry, of Mulholland & Baker, c Sherbrooke
Thomson Thomas M., of Thomson, Claxton & Co., 5 Montmorency terrace, cor St. Catherine

DUBORD.

1 Duncan R. S., barrack sergt.
3 Dawson Thomas, laborer
4 Greaves John, opp Viger mkt
Graham Miss Ann, seamstress, opp Viger mkt
Bonneville, Amable, tavern
Dupont Adolphe, bricklayer
Dubois Paul, bricklayer
Desmarais Marc, trader
Grenier Olivier, shoemaker
Gallipaut Baptiste, laborer
Here St. Hubert st. intersects.
Cuvillier M. of Cuvillier & Co., cor St. Denis

DUFRESNE.

1 Pinette George, shipcarpenter
2 Lacroix Joseph, shoemaker
2 Dufaut Charles, laborer
3 Dufresne Charles, plasterer
4 Lafontaine C. A., capt Lach bt
5 Dufresne Salem, cultivator
5 Dufresne Mrs. Marie, w Pierre
6 Hards Thomas, G. G. hospital
7 Pichette Hypolite, carpenter
8 Yarington Wm., F.G. hospital
8 Johnson Mrs. Janet, wid Thos.
9 Villeneuve Mrs. Marg., wid L.
Charbonneau L., shoemaker
St. Martin Mrs. M., wid Jean
Berger Augustin, laborer
Lafranchise Joseph, laborer
Gagnon Mrs. S., wid Ambroise
Thoin Léon, laborer
Geneteux Honoré, laborer
Leriche Louis, carter
Corbeil François, carter
Mailloux Jean, tobacconist
Lafranchise Charles, sawyer
Dufresne Joseph, shoemaker
Masson Xavier, cooper
Doin Ernest, writer
Archambault Xavier, laborer
Beauchamp Léon, carter
Archambault Denis
Dubé François, laborer
Dubé David, laborer
Raymond François, carter
Youds Henry, butcher
Roussille Louis
Goyette Stanislas, laborer
Groleau Frs., weigh master, Papineau market
Girard Ignace, mason
Lafranchise Beleni, sawyer
Deloriers Louis, bricklayer
Audet dit Lapointe, carpenter
Renaud Jean Bte., laborer
Genou dit Latulipe, carpenter
Pariseau Joseph, shoemaker
Archambeault Amable, carptr
McClosky Archibald, grocer
Groleau François, grocer
Groleau Adolphe, rubbhoemkr
Martineau Baptiste, laborer
Gilbeault Michel, mason
Beauchamp Léon, carter
Doucet Narcisse, laborer
Lafleur Homère, carter
Benson David, baker
Lachapelle Séraphin, driver
Beaudry Xavier, sawyer
Downley Francis, laborer
Lacroix Alfred F., teacher
Robb John, steam bakery
Powell Wm., prof of music
Latrimouille Hyacinthe, baker
Guy Xavier
Lepine Magloire, carpenter
Guy Napoleon, broom maker
Grignon Antoine, carpenter
Desrochers Joseph, shoemaker
Brodeur dit Lavigne Louis, lab
Racicot Xavier, laborer
Labine George, broom maker
St. Hilaire Victor, laborer
Paquette Pierre, ropemaker
Rheaume Pierre, butcher
Laurin Joseph, clerk
Gonthier Louis, laborer, r
Christie Robert, carter
Laflamme Pierre, wheelwright
Matthieu Jean, carter
Lapierre Prime, laborer
Lapierre Cyrille, pork butcher
Masselton Richard, laborer
Kyle David, foreman
Archambault, Héli, carpenter
Racicot Alfred, laborer
Lavoie André, carter
Archambault Prospère, trader
Moreau Joseph, carter
Monette Jean Bte., carter
Lavoie Louis, carter
Nantel Césaire, carter
Richard Prospère, laborer
Daudlin Pierre, laborer
Daudlin Baptiste, laborer
Plante Baptiste, shoemaker
Lafontaine André
Nantel François, laborer
Nantel Baptiste, carpenter
Gignac Hélie, laborer
Paquette Joseph, laborer
Chef dit Valboncœur Marcile, carter
Stuart Thomas, laborer
St. Hilaire Joseph, laborer
Archambault Jérome, shoem'r
Desjardins Pierre, laborer
Perrin Héli, carpenter
Marcelais Elzear, carter
Dubeau Mrs. Marie, wid Alex.
Collin Frs. Xavier, butcher
Harvey John, grocer
Pattenaude Joseph, carter
Giroux Pierre, carter
Levesque Antoine, laborer
Nantel Jean, carter
Guimond Michel, laborer
Guibord Joseph, laborer
Guy Joseph, carpenter
Major Mrs. Elizabeth, wid Thos
Choquette Ignace, laborer
Lespérance Joseph, butcher
McDermot Mrs. L., wid Chas.
Lafrenière François, laborer
Cartier Norbert, broom maker
Dubois Luc, carpenter
Loyer Edouard, laborer
Brazeau Pierre, laborer
Garlepy Charles, laborer
Labine Gilbert, broom maker
Labine Jean, laborer
Lusignan Mrs. Angelique, wid
Packman William, farmer
Trudeau Amable, carter
Giroux Gilbert, carter
Major Narcisse, drayman
Nantel Elzear, carter
Pattenaude Antoine, carpenter
Janotte dit Lachapelle, carter
Dufresne Aménée, broomm'kr
Picotte Joseph, tobacconist
Gagnon Antoine, carpenter

DUKE.

1 and 3 Buchanan I., Harris & Co
4 Renshaw John, wood and lumber merchant
8 Ulley John, laborer
9 Duncan O., of Duncan & Co
10 Cook W., miller
10 Norval J., miller, Canal mills
12 Doherty Charles, sawyer
Merrick George, sailor
14 McDonald Brothers & Co., manufacturers of tobacco.
18 Richardson Charles, baggage master, G. T. R
18 Purdy Wm. F., shipping clerk
20 Jones Frederick, springmaker
Fabien John, shipcarpenter
24 Gouldthorpe Joseph, moulder
Weir William Park, customs clerk
24 Fessenden William, engineer
24 Summers George, engineer
25 Bowie George, clerk
25 Whitty Patrick, water police
26 Williams John, foreman rolling mills
28 Darrach Rev. Wm, min. St. Matthew's Presbyterian ch
28 Nicholson Richard, storeman
28 Thompson William S., iron manufacturer
29 Dutton, Capt. T., forwarder
30 Ash Mrs. M, boarding house
32 Gow John, finisher
33 Hall Mrs. A., wid J.
33 Livingston John, blacksmith
33 Stavely Robert, carpenter
34 Luttrell Joseph, of Vipond & Luttrell
34 Smith Mrs. Margaret
35 Laurier Alphonse, customs agt
35 Thompson Stephen John, customs agent
35 Thompson William B
36 James Charles, engineer
37 Hazely John, moulder
37 Heasley John, finisher
37 Wilson William, foreman
38 Aitken & Morrison, plasterers
38 Gardner John, machinist

38 Luttrell Joseph, of Vipond & Luttrell
42 Day T., clk. St. Anns mkt
42 Varner John, carriage maker
42 Woods Miss Rachel
42½ Cooper John, fish dealer
43 Farrell Captain Peter
44 Smith Francis, engineer
44 Smith Robert A., bookkeeper
45 Jellyman R., bandbox mnfr
46 Spier James, inspector for Liverpool and London Insurance Co
47 Dunbar James, engineer
48 Spier Wm., architect
49 Luttrell Richard, conductor
51 Duncan John, miller
51 Tidecombe Mrs. Matilda, wid. James, boarding house
53 Bowes James, clerk
54 Cairns William, engineer
54 Smith John, cabinetmaker
55 Bonner I, of Black, Perry & Co
56 Anderson Miss Sarah C., school teacher
57 Esplin Charles, steam saw and planing mills
59 Renshaw William, lumber mer
60 Mahon Terence J., grocer
60 Pimco Alexander, brushmaker
Gahan Michael, laborer
61 Jubin Cyrelle, tinsmith, coppersmith and plumber
61 Tracy Thomas B., storekeeper commissariat
Here Ottawa street intersects.
63 Foster Thomas, carriagemaker
63 Meagher William, grocer
63 Rooney Mrs. Martha, wid W.
63 O'Hara Mrs. Sarah, wid M. off
63 Foster James, trader, off
63 Collis John, trader, off
63 Keefe Patrick, moulder
64 Cleveley John, storeman
64 Murray Patrick, laborer
65 Daley Mrs. Ellen, wid Daniel
65 Murphy William, carter
65 Revey Patrick, carter
65 Roberts George, storeman
68 Carroll Michael laborer
68 Craven Thomas, laborer
69 O'Neil Hugh, laborer
69 Maxwell Robert sailor
70 Kelly John, carter
Jones Arthur, broommaker
Morrissey Patrick, stevedore
71 Charltreau Eustache, laborer
71 Metcalfe Mrs. Eliza
72 Scott Lachlan, milkman
74 Carey Patrick, laborer
74 Murphy Jeremiah, boilermakr
75 Brown James, laborer
75 Wall Mrs., laundress
76 Turnbull David, baker
77 Doolan Peter, laborer
77 Leenan John, laborer
78 Callaghan William, laborer
Fleming Charles, baker
80 Hare Henry T., baker
80 Terrien Louis, carpenter

DUMARAIS.

Hamilton John, grocer, corner German and Dumarais
1 McNab Thomas, accountant
2 Lavigne Mrs. François, wid
3 Nicholson P., of Forsyth, Nicholson & Co
3 Nicholson, Mrs., bonnetmaker
4 Guilbault F. X., shoemaker
5 Moore Edward, storeman
6 Goodbody Wm., customs clerk
7 Darling A., merchant tailor
7 Drury Owen, carter, off
7 Schmidt J., marble polisher, off
7 Corp Adam, carpenter, off
7 Murren Michael, laborer, off
8 Goodbody John, customs clerk
9 Riley Luke, clerk
9 Dunn Alexander, tinsmith and plumber
10 Hensman Boswell, barrister
11 Jarvis S., photographer
11 Maher Mrs. Thomas, wid
12 Shaw Robert, goldbeater

DUPRÉ LANE.

1 Déloges Michel, shoemaker
3 Foley Michael, laborer
5 Phillips John, storeman
5 Snaith George, cooper
9 Boyd William, compositor and proof-reader
9 Riddell Cummings, shoemkr
10 Methodist New Connexion Church, west
11 Perry Edward, merchant
11 Perry Joseph, clerk
11 Lauzon Ovide, millwright
12 Shuttleworth Rev. J., New Connexion minister
14 Scott Walter, baker
14 Wickham Thomas, storeman
Pickford Charles, shoemaker
15 Flanagan Wm., shoemaker
15 Choquette Jean B., shoemkr
15 St. Marie Amable, brakeman
15 Morison John, sawyer
Gagnon Olivier, potash wkr, r
Gagnon Felix, cooper, r
Perry George, gasman, r
16 Dunn Michael, storeman
17 Howley John, bookkeeper
17 Ogilvy James, clerk
17 Belleville Louis, travel. agent
17 Darragh Peter, grocer
19 Hart Mrs. Mary, wid
Here St. Maurice st. intersects.
McDonald Wm., grocer, cor St. Maurice
Salmon Wm., vetrinary estabt
Pringle Hugh, gardener
Carroll John, moulder
Davis John, spice manufactr
Mailloux Geo., music teacher
Mailloux Edouard, baker

DURHAM.

1 Latour Mrs., seamstress
1 Michaud Alexis, carter
1 Lahaise Mrs. M., wid Francis
2 Byette Joseph, shoemaker
2 Bernadi Cyprien, laborer
2 Dufresne Médard, sailor
3 Payette Ulric, laborer
4 Lehannan Wm., ferryman
4½ Bélanger Joseph, joiner
4½ Pellerin L. S., shoemaker
5 O'Brien Mrs
6 Pepin Joseph, baker, rear
6 Gagnon H., pianomaker, rear
Lafleur Mrs., wid Edouard
7 Burnett Mrs., wid Samuel
7 Leco Doministe, joiner, rear
8 Gagnon Antoine, joiner
9 Piché Albert, sawfiler
9 Laverdure Louis, sawyer, rear
9 Heath John, laborer, rear
9 Harrison Mrs. M., wid Gilbert
9 Lawler Frs. C., printer, rear
10 Armstrong Mrs., wid F., rear
10 Gorman Mrs. B., wid
10 Gragg Mrs., wid Wm
10 Mathieu Jean M., laborer
10 Morin Mrs., wid E., laundress
12 Morin P. C., laborer
12 Delude Jérémie, policeman
13 Taylor William, trader
14 Plamondon Mrs., wid Pierre
14 Gibson John, laborer, rear
15 Slack William
15 Lapierre T., carter, opp
16 Henderson Mrs., wid Wm
17 Henderson James M., of Henderson & Son
18 Plamondon Jos., grocer, cor Dorchester
19 Murphy Matthew, merchant
19 Martin Jos., shoemaker, rear
19 Martin X., shoemaker, rear
19 Bé and J. B., shoemaker, rear
21 Wolfe Jos., shoemaker, rear
21 Volin Mrs., wid Olivier
Here Dorchester street intersects
22 Patry Michel, grocer
Lambe George, grocer, cor Dorchester
24 Cypiot Mrs., wid Simon, rear
24 Lépine Joseph, clerk
25 Lajoie Moïse, coppersmith
Lachapelle P., shoemaker, rear
26 Dumontier Mrs., wid Edouard
26 St. Amour Joseph, carter
28 Drapeau Charles, laborer
29 Dépatie Pierre, shoemaker
29 Dumont Louis, mason
29 Moussette George, stonecutter
30 Fournier Gédéon, laborer
32 Bazinet Mrs., wid Octave
Hérard Mrs. wid J. B., grocer
34 Boire J. Bte., saddler
36 Lefèbvre Miss A., teacher
37 Pigeon Isidore, carter
38 Doré Jean B., carter, rear
39 Gagnon Jean Louis, laborer
39 Lachapelle L., shoemaker, rear
40 Jobin Joseph, trader
40 Brouillet Chs., laborer, rear
40 Cadotte C., shoemaker, rear
40 Villeneuve Joseph, carriagemaker, rear
Biereton Thomas, trader
42 Giroux C., carpenter
42 Giroux Luc, carter, rear
43 David F. X., shoemaker
43 Génault Mrs., wid Jean Bte.
44 Beauchamp Michel, carter
44 Lamoureux Jacq., shoemaker, rear
44 Blanger Léon, laborer
44 Cusson Joseph, shoemaker
45 David Jean Marie, laborer
45 Lépine Pierre, laborer
46 Richard Mrs., wid Nazaire
47 Lebeau Alfred, printer
47 Côté Frédéric, carter, rear
47 Côté C., tinsmith, rear
47 Léveillée T., laborer, rear
48 Beauchamp Joseph, carter
49 Poirier Joseph, laborer
49 Boivin Agapite, carter
50 Patenaude Joseph, carter
50 Guenette Louis, brushmaker
51 Languer Narcisse, laborer
51 Haynes John, printer, rear
51 Loissons Mic., fisherman, rear
51 Martin Antoine, baker
52 Courval François, grocer
52 Sénécal Alf., shoemaker, rear
52 Pigeon Cézaire, laborer, rear
53 Blanger Pierre, carter, rear
54 Lardie Louis, cooper
56 Janot Narcisse, carter
56 Brodeur Charles, trader
56 Etienne Joseph, clerk
57 Brunet Stanislas, carpenter
57 Leclaire Edouard, bricklayer
58 Bastien Moïse, joiner, rear
59 Galarneau Damase, carter
61 Barette Jean Bte., butcher
61 Barette Celime, butcher, rear
63 Lapointe William, carter
63 Doré Damase, joiner
67 Sénécal François, carter
69 Daigneau Antoine, joiner
Collin Cyrille, shoemaker
69 St. Amour Alexis, carpenter
70 Choquette Ed., shoemaker
70 Desjardins Isaac, carter
70 Labelle Isidore, shoemaker

Latraye, Joseph, mason
71 Rivard Fabien, shoemaker
73 Beaudouin Pierre, butcher
75 Pellerin Fabien, shoemaker
77 Beaudouin Joseph, butcher
79 Benoit Dominique, tailor
79 Brosseau Adolphe, shoemaker
79 Benoit Joseph, tailor
81 Durham Charles, painter
81 Desrochers Armi's, shoemaker
81 Marois Alphonse, shoemaker
81 Clappin Jos., shoemaker, rear
81 Gu rin Mrs. Olivier, rear
83 Chouinard L., cabinetmaker
83 Ducharme Olivier, joiner
Bastien Edouard, grocer, cor St. Catherine
Lamb George, grocer, cor Dorchester
Methodist Chapel, cor Lagauchetière
St. Mary's Wesleyan chapel, cor Lagauchetière

DUROCHER.

14 Young hon. John
15 Bertram C. S. E
16 Frothingham G. H., of Frothingham & Workman
19 Hill John B.
20 Whyte J., commission merch
23 Rollo Colonel the hon. R., military secretary
30 Hart Adolphus, advocate
31 Stotherd capt. Rich. H., R.E.
32 Fitzpatrick John, of Fitzpatrick & Moore
44 Rimmer Alf., wine merchant
47 Chapman H., of Henry Chapman & Co.
51 Boyd Wm. E., of Freer, Boyd & Co.
71 Rimmer T., of Rimmer, Gunn & Co.
77 May Samuel H
81 Ford, Colonel Commanding Royal Engineers
84 Smith Charles Ewing, clerk
84 Smith H. B., of H. B. Smith & Co.
87 Easton William, gardener
87 Peck Thomas, of T. Peck & Co
Colwell Geo., gardener, head
Cordner Rev. J., min., Unitarian church, Piedmont cott
Esdaile Robert, of J. & R. Esdaile, Bellevue cottage
Frothingham J., Piedmont ho
Curtin Patrick, head
Hall Mrs. Benj., wid, Mount Tranquil
Law Andrew, of Law, Young & Co., head
Law James, of Law, Young & Co., head
Hare Capt. James, 60th Rifles
Hills Frederick vestry clerk. Christ Church cathedral
Vennor Ed., Tranquil cottage
Wall Thomas, gardener, head
Millar Robt., coachman, head

ELEANOR.

1 McLean John, grocer, cor William
Enright John, grocer, cor William
2 Cootes John, milkman
5 Fitzgerald James, laborer
8 Phelan Mrs. Susan, wid Jas
8 Considine Martin, carter
11 McDowall William, carpenter
Donavan Patrick, laborer
13 Lapierre James, laborer
McKeraney John, carter
15 McCarthy Michael, carter
15 McDonnell Hugh, laborer
Hearn Edward, boilermaker
16 Graham Thomas, laborer
16 Harding, Edward, founder
17 Delaney Florence, laborer
17 Casey John, laborer
18 Mahoney Patrick, carter
20 Fergusson Nelson,
Raney Mrs. Sarah, wid Thomas, laundress
Donnelly Edward, trader
Hennessey Mrs. Mary, wid Jos
Barry Joseph, tinsmith
21 Grant William, carpenter
21 Quinlan M., overseer of roads
21 Joyce D., laborer
21 Lavel Patrick, cooper
21 Lavel Miss Mary Anne
21 Purcell James, boilermaker

EMERY.

1 Chalifoux Joseph, carpenter
2 Vaillancour Phillip, laborer
3 Rivet Narcisse, joiner, Emery n St. Denis st.
4 Lajeunesse Joseph, shoemaker
Cartier Alexis, mason
Poirier Baptiste, trader
O'Hearn James, tailor
Dowd Michael, tailor
Orleans Edward, stone cutter
Campeau Paul, joiner
Richard Edward, tailor
Poliquin Denis, shoemaker
8 Ricard Miss C., seamstress
9 Leclaire Joseph, carpenter
10 Dahoux Olivier, clerk
Leclaire Janvier, carpenter
12 Duncau Stanislas, student of medicine
Normandeau P., notary public
14 Lainée Jean Baptiste, clerk
16 Pariseau Ambroise, carpenter,
16 Pariseau Charles A., advocate
Bayard Edouard, joiner, n Sanguinet
Martin Abraham, shoemaker
Martin François, grocer, near Sanguinet
Marcille Domitilde, grocer, cor

ERIE.

Fenner John, drayman
1 Wilson James, ropemaker
2 Mullins M., carter
3 Doolan James, laborer
4 Dunn William, laborer
5 Neil James, laborer
6 Dooley Mrs. C., wid Patrick
7 Mullany John, gaol guard
8 Gloudnez F. X., laborer
8 Smith William, ropemaker
9 Meehan Michael, carter
9 Cochrane Patrick, laborer
10 Herrington Daniel, laborer
11 Gosling James
Daly Daniel, laborer

ETIENNE.

Dinning Miss E., hotel
Gilbert John, roller
Murphy Matthew, trader
Tierney Michael, blacksmith
Cunningham Alex., carpenter
Hawthorn Adam, blacksmith
Hearty Patrick, laborer
Penke George, bookkeeper
Douheny Michael, carter
Gamburg John, painter
Hogan Patrick, grocer
Maighan Michael
Gallagher Mrs. A., wid Dan.
Brennan Patrick, potashmker
Ryan John, laborer
Brounich Robert, carter
McWood William, carpenter
Currie Philip, engineer
O'Brien John, laborer
Hyland John, laborer
Gallagher Hugh, laborer
Smith David, blacksmith
Gleeson Hugh, blacksmith
Smith James, laborer
Smith Thomas, laborer
Smith William, cooper
Stewart John, carpenter
Pringle Thomas, laborer

FARM.

Middleton John, grocer
McDermot James, laborer
Irvine John, laborer
Collins Jeremiah, grocer
O'Hara Dom., letter carrier
Coonan William, stoker
Flynn John, shoemaker
Gleeson James, grocer
Currie Michael, laborer
Meehan Patrick, laborer
Graham John, cooper
Callaghan Robt., laborer
McWood David, joiner
McManus Peter, laborer
Goley Thomas, mason
Wilson James, painter
Mulhall John, laborer
Brady Patrick, laborer
Quinn John, laborer
Deacon David, laborer
Taylor Robert, laborer
Laurent J., brakeman G.T.R.
Ryan John, laborer
Henry Peter, bricklayer
Williams Mrs. E., wid Owen
McMullen Denis, laborer
Callaghan Thomas, machinist
Power Nicholas, finisher
Scanlon James, laborer
Lee Joseph, blacksmith

FORTIER.

Auclaire André, stonecutter
Beaudry Nazaire, carpenter
Chartrand Mrs. Eliza, wid Jacq
Lahaie Antoine, carter
Constantineau Theophile, cartr
Israel Guillaume, brewer, Place Napoleon
Lavoie Michel, laborer
Van Riper, Chas., tobacconist

FORTIFICATION LANE.

12 Griffard Pierre, printer, bds
12 Lepère Mrs. L., saloon
Garlepy Dr. Romuald, M.L.L., cor St. Lambert
Here St. Lambert street intersects.
25 Ward Michael, laborer
25 Jamieson, Robert, shoemaker
27 Farrell Edward, storeman
27 Mailloux Wm., engineer
29 Garth G., plumber
37 Lanctot Mrs. J., dressmaker
38 Carter John, shoemaker
40 Owen H., pianoforte maker
Husson B., saloon, cor Place D'Armes hill
51 Brown John, hatter
55 Tolland J., of Dwyer & Tolland
55 Dwyer Philip, of Dwyer & Tolland
61 Denis Michael, coachman
63 Noyes Isaac L., packing box manufacturer
65 Kershaw & Edwards, safemkrs
Here St. François Xavier street intersects.
74 Lantier F. X., clerk, Banque Jacques Cartier
76 Montreal Racket Court, opp
88 Lapierre François, blacksmith
90 Smith O., clerk
96 Riddle Mrs. Eliza, wid Josiah
99 Nunn George, painter
101 Thompson Geo., marblecutter

101 Porter John, storeman
103 Boyd Robert, shoemaker
103 Holmes William, shoemaker
103 Gillard James, cabinetmaker
104 Goodfellow, Porter & Daws, ale vaults
105 Lund David, upholsterer
106 Wardrum Guardro, upholsterer
107 Curzey James, bottler
109 Montreal Dispensary, Thomas Mayne, guardian
111 Ketchum G. W., hat blocker
113 Causine W. H., American music hall
115 St. George's home
121 Gall Mrs. Ann, wid William
Lamouche A., cabinetmaker, cor

FOUNDLING.

Hanley Mrs. John, tavern, cor Commissioners
88 Janes, Oliver &Co., com mchts
96 Empey H. & Co., merchants
98 Archer, Labelle & Co., produce merchants
98½ Akin & Kirkpatrick, commis merchants
98½ Lee Charles
82 Callanan, James, tavern
Ogilvie A. W. & Co., flour merchants
Fauteux Louis G., com. mcht. St Anns market
104 Renaud Hon Louis, gen mcht
110 O'Connor Denis, provisions
Grey Nunnery, sister Jane Mary Slocombe, superioress

FRIPONNE.

Foster Charles, innkeeper, cor St. François
Mc illan Hugh, baker, near St. Paul
Donnelly William, shoemaker, n Commissioners

FULFORD.

Kay W. F., of Lewis, Kay & Co

FULLUM.

Brousseau Jean Bte., limebnr
Verdon François, baker
Vaillancourt Baptiste, baker
6 Delories J. Bte., butcher
Cox James, foreman
Demers Antoine, condr. G.T.R
Laporte Babilas, carpenter
Pollock Mrs. Emélie, wid Chas
Lock John, laborer
Désormiers Antoine, carter
Bouthillier Joseph, laborer
Lebau Ludger, painter
Laramée Louis, carpenter
Labonté Mrs. Apoline, wid Jph
Beauchamp Pierre, laborer
Lévesque Antoine, laborer
Payette Joseph, carpenter
Piquette Godiroi, laborer
Désormiers Jean, carter
Girard Adolphe, ropemaker
Livernois Mrs. Victoire, wid Narcisse
Daley William, laborer
Chambers John, waiter
McKeon John, glue maker
Groleau François, sawyer
Lionais Louis, shoemaker
Gervais Antoine, sawyer
Piquette Nicolas, mason
Mercier Louis, carter
Melançon François, bricklayer
Ouellette Alexis, laborer
Gibeau Julien, laborer
Sanders James, gardener
Miles Michel, laborer
Grant Francis, laborer
Johnson John, laborer
Ouellette Dieudonné, tobacc't
Lavoie, Baptiste, laborer
Archambeault Laurent, laborer
Smith Thomas, laborer
Cochrane John, laborer
Morin François, carpenter
Jolicour Andrew, carter
Lebrun Léon, shoemaker
Beauchamp François, laborer
Beaudoin Raymond, blacksm
Chartrand François
Thérien Ménasippe, shoemakr
St. Vincent de Paul Chapel, Director, Rev. Mr. Palatin
McDonald John, laborer
Dajenais David, tinsmith
Malo Narcisse, laborer
Bazinet Jean Louis, laborer
Berthelet Denis, laborer
Sanguinet Mrs. Elizabeth, wid Ambroise
Thomas George, laborer
Lalune Pierre, laborer
Delorme Thomas, carter
Poitras Xavier, laborer
Poitras Joseph, laborer
Benoit Pierre, blacksmith
Mailloux Olivier, carter
Gagnon François, laborer
Bouthillier Alexis, laborer
Clairmont Antoine, butcher
Bouthillier Louis, laborer
Chabot Joseph, laborer
Lynch Patrick, gardener
Lynch Patrick, gardener
Morison Murdoch, advocate, 51 Little St. James st.
Boucher Joseph, laborer
Tournebon Henri, gardener
Charbonneau Maxime, laborer
Durand Mrs. Adelaide, wid Athanase
Martin Narcisse, brickmaker
Plimar Sam., private Roy. Eng.
Ellyott Mrs. Marianne, wid Hy
Pelosse dit Sanschagrin Antoine, basketmaker
Beardsell Wm. Francis, glue & oil manufacturer
Kell Mrs. Jane, wid William, charwoman
Gougon Prudent, laborer
Desormiers Mrs. Em., wid L.
Roy Mrs. Pelagie, wid Pierre
Dillon Daniel, laborer
Here Ontario street commences.
Clairmont Antoine, butcher
Sloan James, laborer
Guilbault François, carpenter
Briendit Desrochers Nazaire, grocer
Bernard Andrew, painter
Sexton Timothy, brickmaker
St. Martin Louis, shoemaker
St. Martin Octave, carpenter
Gaudet François, laborer
Murphy Matthew, ropemaker
Murphy Thomas, ropemaker
Gauthier Joseph, brickmaker
Cautin Charles, brickmaker
Duvai Guillaume, laborer
Roy Xavier, laborer
Morley John, brickmoulder
Bégin Cyprien, brickmaker
Thoin Louis, laborer
Brisette Napoléon, brickmakr
Graton Celestin, brickmaker
Desjardins André, brickmakr
Poudrier Xavier, brickmaker
Fortin André, brickmaker
Leclaire Louis, brickmaker
Decelle Charles, brickmaker
Laurin François, brickmaker
Cote Joseph, brickmaker
Bousquet Eusèbe, brickmaker
Vaillant Baptiste, brickmaker
Gauthier Joseph jun., brkmkr
Lavigne Edouard, brickmkr
Collin François, brickmaker
Phaneuf Joseph, brickmaker
Gauthier Maurice, brickmkr
Lepine Joseph, laborer
Lebœuf Louis, brickmaker
Thoin Octave, brickmaker
Janotte dit Lachapelle, baker
Smith Thomas, laborer
Chabot Joseph, brickmaker
Benjamin Aaron, brickmaker
Thibaudeau Jules, laborer
Goulais Olivier, laborer
Thoin Joseph, shoemaker

GAIN.

Bowman Bernard, shipcarpenter, near Lagauchetière
Addison Wm., laborer, n Craig
Carey Mrs. Marg., wid John, laundress, n Lagauchetière
Darragh P., milkman, n Dorchester
Houghton James, clerk, cor Lagauchetière
Here Lagauchetière st. intersects.
Cowan Mrs. T., wid William, n Dorchester
Moyes Henry, grocer, cor Lagauchetière
Gallagher William, laborer, n Lagauchetière
Carle James, laborer, above Lagauchetière
Melroney P., pipemr, n Craig
Plamondon E., laborer, n Craig
Condon Pat., laborer, above Lagauchetière
Ronan Wm., marble polisher, n Lagauchetière
McCormack James, laborer, n Dorchester
Farrell John, laborer, n Lagauchetière
Hall R., laborer, n Dorchester
McCaleare Mrs. A., wid Peter, above Lagauchetière
McDonnell Margaret, wid Archibald, n Lagauchetière
Butler James, tinsmith, near Lagauchetière
Stephens William, sexton St. Luke's ch., n Dorchester
McMahon, K., gardnr, n Craig
McNaughton Stephen, trader, above Lagauchetière
Kelly Mrs. C., wid William, n Dorchester
Monaghan Chas., carter, above Lagauchetière
Neill Nathaniel, laborer, n Dorchester
Neill J., distiller, n Dorchester
O'Brien John, laborer, above Lagauchetière
O'Brien Thomas, brewer, n Dorchester
Here Dorchester street intersects.

GERMAN.

Jodoin A., customs cl. n Craig
Champoux Misses, dressmakrs
5½ Gauthier Ed., merch. tailor
Jamaica place, bet. Craig & Vitré.
1 Camirand Raphael, lea. mer.
2 Cayley, Michael, of Denis & Cayley
2 Drolet Mrs. Helène, wid Chs.
3 Aitken S. M. auctioneer
4 Thompson John, whol. grocer
5 Thompson George, clerk
6 Robertson George Ross, sec. of agencies, Scottish Prov. Assurance Co
Thompson Ed., shoemaker, n Craig

Here Vitré st. intersects.
26 Dunkin Mrs. Mary, wid Alex
26 Lapointe Is., printer,
26 Lebeau Simeon, joiner, rear
30 Harris Wm. C., bookkeeper
32 Benoit Jean, flour merchant
32 Halliday Charles, hairdresser
32 Enright M., laborer, rear
Here Lagauchetière st. intersects.
32 Guay J., soapmaker, rear
Cruikshank G., flour merchant n Lagauchetière
40 Namure, Mrs. Marie, wid Jos.
41 Chester John, bricklayer and builder
41 Roberts George, bricklayer, r
41 Parent, Mrs. J., wid. André, r
43 Franklin Edward, builder
45 Taggart Miss Harriet
47 Prince Henry, imp of music
48 Crowley Michael, carpenter
48 Monette Narcisse, joiner
49 Batty George, clerk
49½ McCormick Ths., policeman
50 Rowan Wm., town sergeant
51 Charbonneau Camille, clerk
52 Collard Jos., Royal eng. dep.
53 Moffatt William R., of W. R. Moffatt & Co.
Here Dorchester st. intersects.
Turgeon Ed. of Turgeon, Prévost & Co., n Dorchester
Gelinas Raphael, bookkeeper, n Dorchester
59 Devine, rev. J. A., M.A., select grammar school
60 Armstrong Wm., spirit merc.
Hamilton John, grocer, cor Dumarais
62 Kennell David, clerk, Mont. Bank, n Dumarais
Danciger Herman, trader
Lafricain Geo., of Burland, Lafricain & Co., n Dorchest.
63½ Pollock Isaac, pedlar
[illegible] Gray Henry R., chemist
[illegible] Paymister Jas., bookkeeper
65 Guibord Joseph, printer
66 Nault Jean, gd. of Engine h
Panneton J., lab., n Dumarais
Racette Frs., cart. n Dumarais
66 Voltigeurs Engine house
67 Blanger Mrs. Em., wid Basile
67 Simeon Charles, music teacher
Everett T. shoemkr, n Dumar.
Jolicœur A., laborer, "
Gibeau A., stonecutter "
70 Janotte B., trader
70 Labranche François, laborer
71 Cadieux Jos., laborer, rear
71 Picard Henri, printer, rear
71 Grenier Edouard, clerk
71 Picard Pierre, carpenter, rear
73 Picard Pierre, joiner
Tellier Timothée, grocer
Lamontagne Joseph, stonecut. r Dumarais
75 Ratelle Ludger, hairdresser
Weickhold Theodore, mason
Martineau François, sawyer
Charbonneau Narcisse, labor.
Bousquet Joseph, bailiff
Provost Joseph, shoemaker
76 Campbell Duncan, storeman
76 Liberté Clovis, shoemaker
76½ Strachan James, baker
77 Haynes James, painter
77½ Lamarre Nazaire, clerk
78 Davis Evan, tailor
78½ Goudie James, shipbuilder
79 Laurent David, tailor
80 Johnson James, gardener
81 Beaucaire Olivier, stonecutter
81 David Fabien, mason
82 Conroy William, plasterer
83 Poitras Antoine, joiner
83 Poitras Thomas, tinsmith
84 Franchère Menard, tailor
85 McDonald J., boot maker
85 Salter David, tinsmith
86 Dorval Joseph H., clerk
87 Laurent M., architect
88 Larose Augustin, carpenter
89 Corckry Patrick, clerk
90 Lavallée Calixte, prof. of mus.
90 Lavallée Aug., organ bldr, bds
91 Lemen Adolphe, stonecutter
92 Raza Hypolite, carpenter
92 Ouellet Louis, joiner, rear
92 Dulin Paul, stonecutter, rear
92 Moore Thomas, shoemaker, r
92 Demers Leandre, joiner, rear
92 Hotte Simon, bricklayer, rear
92 Renaud Aug., carpenter, rear
93 O'Hara James, trader
94 Rochon Jeremie, bricklayer
95 Pillotte Narcisse, tailor
96 Auger, Arthur, Evariste, Stanislas, letter carrier
97 Venne Henri, M.D.
Here St. Catherine st. intersects.
98 Courteau Julien, joiner
Barsalou Joseph, clerk
Hurst George, messenger
Poitvin Joseph
Baillie And., shoemaker, rear
Viau Leandre, stonecutter
100 Vezina Magloire, tailor
Tourban Herman, porkbutcher
Costen Thomas, bookkeeper
Duplessis Jean Bte, undertak
103 Shaud Mrs. M., wid William
103½ Dorval Joseph J., joiner
104 Sanders Louis, trader
Hogue Joseph, laborer
105 Rey Louis, watchmaker
106 Moreau Joseph, stonecutter
Telmosse Louis W., bookkeep
Bellec Joseph, carter
Ratelle Alexis, carter
107 Racine Augustin, carpenter
109 Stewart George, shoemaker
111 Loranger Louis G., clerk
112 Kellond Geo., wood carver
113 Pelletier Joseph, shoemaker
115 Lapierre Toussaint, bootmaker
115 Lemoine Zephirin, joiner
116 Courville Germain, shoemaker
117 Laviolette Hector, clerk, rear
118 Guillaume Louis, laborer
118 Carrière Pierre, stuffer
118 St. Germain Joseph, laborer, r
119 Thompson John, printer, rear
Prudhomme Louis, shoemkr
121 Weil David lithographer
122 Boucher Joseph, bailiff
122 Dufaulx Octave, shoemaker
122 Lachance Celestin, laborer, r
123 Tessier dit Lavigne A., st. cut
124 Perrault Narcisse, shoemaker
124 Lemeure Louis, shoemaker, r
126 Gravelle Pierre, tailor
128 Gagnon Noël, trader
130 Keating John, plasterer
130 Keating William, plasterer
132 Beausoleil Narcisse, joiner
132 Phillipps Esaïe Edward
134 Clearihue David, clerk
134 St. Antoine Ab., contractor
136 Gagnon Mrs. Esther, wid. Ed
Russ William, grocer and tav, cor Mignonne
Robert O., grocer, cor Mign
Charland Régis, grocer, c Mig
140 Etu Louis, shoemaker
Here Mignonne st. intersects.
146 Girard Antoine, joiner, rear
146 Girard Elie, joiner
146 Houle Mrs. Marie, wid Jos., r
146 D apeau Louis, shoemaker, r
148 Lapierre François, carter
150 Jasmin Jean Bte, laborer
150 Cartier André, joiner
151 Dajenais Jos., sen., butcher
152 Gibeau Adolphe, joiner
152 Barbe Max., cabinetmaker
153 Huppé Damase, butcher
154 Dajenais Jos., jun., butcher
154 Barbe Thomas, cabinetmaker
Lapointe The., joiner, ab Mign
Couvrette P., joiner, ab Mign
Bourgoum Hy., st.cutter, "
Bastien Jos., joiner, "
Bochon Frs., stonecutter, "
Lefebvre Olivier, bookkeeper
Séné Dominique, plasterer
Diè Paul, of Diè & Laroque
Montmarquet Frs. X., baker
158 Cadieux François, trader
Baillard Timothée, cooper
Tessier Edouard, cooper
Blouin P., mess., Educ. dept.
158 Monette Jean Bte, shoemakr, r
Lavigne Moïse, butcher
158 Lauzon Maxime, joiner
Roy Joseph, cabinetmaker
158 Martineau F. X., shoemaker
160 Linke Edw., upholsterer
Laberge Alp., stonecutter
St Louis dit Filiatrault Greg. stonecutter
Loignon Geo., shoemaker
166 Latreille Frs. L., butcher
168 Soulière Louis, painter
170 Gauthier Jos., cabinetmaker
173 Trudel H., joiner
Lahaye Louis, shoemaker
178 Corbeille Joseph, contractor
178 Caron Jean Bte, stonecutter
180 Martineau Frs., tailor
Simond Amable, shoemaker
184 Rousseau Jos., cabinetmaker
186 Dubuc Casimir, tailor
Charest Mrs. M. L., wid Louis
188 Browning T., blk & wh.-smith.
Belland Alexis, shoemaker
Labelle Charles, laborer
Reinhardt [illegible] & Sons, brewers, head of
Farrell Martin, milkman, near Fortier

GOSFORD.

Here Champ de Mars begins.
Garrison Brigade office, cor St. Lewis
Garrison Surgery, cor St. Louis
Lloyd Wm. McVettie, visiting physician
Here St. Louis st. begins.
McGinn Arthur, saloon, cor Sanguinet
Seymour Brigade Major Capt. cor St. Louis.
4 Trinity Church, ch. of Eng. rev. Canon Bancroft, D.D., incumb., opp. Champ de Mars

GRAND TRUNK.

Rutherford John, grocer, cor St. Gabriel farm
Dougall James, engineer
McCarthy Dennis, butcher
Bergin William, laborer
Cochlan James, laborer
Lasonde Joseph, butcher
O'Flaherty Michael, laborer
Sergeant James, laborer
Lefebvre Nicholas, shoemaker
Emond Hubert, laborer
Goquette Joseph
Dumaine André, brakeman
Fraser Hugh, brakeman
Curry Duncan, carpenter
Wilby Francis, carpenter
Letters John, moulder
Lepine Benonie, laborer
Pendergrast James, laborer
Arnold James, blacksmith
Clarke George, laborer
Kennison William, carter

Lespérance Pierre, laborer
Lacroix Pierre, laborer
Lavoi Esther, wid Jules
Ducat Louis, carpenter
Desmarais Medard, conductor
Lucier David, laborer
Lalumière Eusèbe
Hodgson William, machinist
Clarke Henry, spring maker
Foreman Archibald, conduc
Walker Alexander, fitter
Power William, shipbuilder
Doheny James, grocer
Devine Alexander, carpenter
May Ann, wid Edward
Vance Hugh, laborer
Hamilton John, fitter
Roberts William, grocer
Anderson George, fitter
Désaler David, brakeman
Armstrong James, laborer
Moor Robert, blacksmith
Graham Allen, engineer, G.T. R., St. Gabriel farm
Furlong Walter laborer
Brown John, laborer
Phennessey Thomas, laborer
Shea Jeremiah, laborer
Steele Cor., laborer
Murphy Edmond, laborer
Healy Timothy, laborer
Healy John, laborer

GRANT.

2 Richardson John, plasterer
Beaudouin Cam., blacksmith, n St. Mary
Desplanty F., carter, n St. Mary
Beauchamp Moïse, n St. Mary

GREAT ST. JAMES.

City Bank, Wm. Workman, president; Ferdinand Macculloch, cashier, resides over Bank
Bank of Montreal, T. B. Anderson, president; E. H. King, gen. man., resides over Bank
1 Banque du Peuple, B. H. Lemoine, cashier, resides over Bank
2 Barbeau Ed. J., actuary, City and District Savings bank
2 City and District Savings bnk., E. J. Barbeau, actuary, near Place d'Armes
Montreal Savings bank, Henry Vennor, manager
4 Adams Wm., merchant tailor
4 Moretti Pietro, hairdresser and fancy store
6 Browne P. D., banker and exchange broker
Here St. François X. st. intersects.
Post Office, E. S. Freer, postmaster, cor St. François Xav
7 Campbell, Kenneth & Co., chemists and druggists
9 American Consul General for B. N. A. Provinces
9 Bank of Toronto, A. Munro, agt
9 Davie John C.
9 Foley & Co.
9 Montreal Assurance Company, fire and marine, W. Murray, manager
9 Springle Jas. H., architect and civil engineer
11 En Earl Geo., gen. agent, Michigan Southern and North. Indiana R. R. C.
11 Wright Mrs. Esther, tobacco
Wright J. T., post office clerk
12 Homeopathic Medical Dispensary, J. Wanless, M.D.
12 Muir James, clothier
12 Davis & Co., exchange brok
12 Duncan & Co., lithographers, engineers and printers
13 St. Lawrence hall, H. Hogan, proprietor
Armstrong Ls., of Lafrenaye & Armstrong, bds St. L. hall
Baillie J., of James Baillie & Co., bds St. L. hall
Belle C. E., not. p. and crown timber agent, bds St. L. hall
Brooke Richard A., of Henry Chapman & Co., bds St. L. hall
Coe Andr., superphosphate of lime, bds St. L. hall
DeWinton, capt. F., aide-de-camp to his Excellency the Com. in chief, bds St. L. hall
Hogan H., proprie St. L. hall
Lamère J. B., agent Richelieu Co., bds St. L. hall
Penn Fred., St. Lawrence hall
Hart A., Ins. agent, St. L. hall
Perrault J., M.P.P., bds St. L. hall
Rawlings Edward, European Insurance Co., bds St. L. hall
Roy Candide, of Adolphe Roy & Co., bds St. L. hall
Ryland G. H., registrar, bds St. L. hall
Ryland W. H., deputy regis., bds St. L. hall
Selden C. F., barber, St. L. hall
Thomson J. N., bds St. L. hall
Williams, Lieut. gen. Sir Wm. Fenwick, of Kars, bt., Commander of H. M. Forces in B. N. A., resides St. L. hall
15 Weir, Robert & Co., stationers
15 Sutherland James, of R. Weir & Co.
16 Bank of Brit. North America, Th. Paton, general manager; A. C. Hooper, manager
16 Dunn W., por. bank of B.N.A.
17 Dolly's Chop House, R. W. Isaacson, proprietor
17 Isaacson R. W., Dolly's ch h
18 Forsyth R., civil and mining engineer
18 Forsyth, Nicholson & Co., flagstone, granite, slate and general stone merchants
18 Dunbar C., storeman, basem
18 Garven & Paris, architects
18 Gibb & Co., merchant tailors
18 Office of the Protestant House of Industry and Refuge
18 Penner J., sec., Turnpike Trust
18 Yuile Wm., overseer of roads
18 Windeyer & Savage, architects and land surveyors
18 Wood David Russ
18 Wood, Jones & Co., in liquidation
18 Stodart D. R., broker
19 Banque Jacques Cartier, H. Cott, cashier
19 Colonial Life Assurance Co., W. M. Ramsay, manager
19 Ramsay W. M., manager, Colonial Life Assurance Co.
20 Pickup E., newspaper and postage stamp depôt
21 Upper Canada Royal Mail Steamers, A. Milloy, agent
21 Canadian Inland Steam Navigation Co., A. Milloy, sec.
21 Milloy Alex., agt. U. C. steamboat Royal Mail Line
21 Royal Mail Through Line, A. Milloy, agent
21 Scott Seth B., & Co., sewing machine depôt
22 O'Keane John & Co., painters
22 Riddell Thos., book, stationery and newspaper depôt
23 Dawson B., agt. for Cowan & Co., Edinburgh, office
Hopkins John W., architect
23 Dawson Brothers, booksellers, stationers, bookbinders, and news agents
23 Church Society's office
23 Geddes Chas. G., broker
23 Thomas C. P., architect
24 Carson And., merchant tailor
24 Weston W., cigars, tobacco
24½ Henry John, photographer
25 Hilton J. & W., cabinetmakers
26 Ireland Thomas, engraver
26½ Tattersall's Auction mart, J. M. Jones, proprietor
26½ Jones James M., Tattersall's auction mart
27 Boyce John R., hairdresser
27 Fuller A., sewing machine agt
28 Crevier & Poitras, tinsmiths and stove dealers
29 Wallace B. D., & Co., sewing machine manufacturers
30 Franchère L. O., merch tailor
31 McGibbon Alexander, grocer
31 Plunkett & Brady, civil engineers and surveyors
31 Bessey W. E., M. D., physician and surgeon
31 Lowe & Chamberlin, proprietors of Montreal Gazette
31 Gazette Montreal, Lowe & Chamberlin
31 Longmore M. & Co., printers and publishers
31 Parsons E. H & Co., proprietors Evening Telegraph
31 Evening Telegraph office, E H. Parsons & Co.
33 Brewster C., surgeon dentist
33 McLaren J. C., saddle, harness and fire hose manufacturer
34 New City Expr., C. Larin, pr
34 Whiteman J. C., proprietor of Montreal Museum
35 London and Colonial bank, limited, Charles F. Smithers, general manager
35 Smith O., messenger, London and Colonial bank, rear
35 Sampson W. A., teller, London and Colonial bank
36 Pell A. J., looking glass and picture frame maker
37 Caldwell T., accountant, London and Colonial bank
37 Hood T. D., piano manufact
38 Baptist hurch, 2nd
38 Becket J. C., printer and pub
38 Temperance Hall of Sons of Grand division
38 Temperance Hall of Sons of Star division
38 United Canadian Alliance for the total suppression of the Liquor Traffic, office
38 French Canadian Mis Record, J. C. Becket, publisher
38 Lavender Henry, merchant tailor
39 Bazin Dr. J. A., surg. dentist
40 Molsons Bank, W. Sache, cash
40 Brien J., clerk, Molsons Bank
41 Wesleyan Methodist chapel
43 Bancroft E. I., p. City express
43 Wanless John, M.D.
46 Adams & Co., broom & match manufacturers, &c
47 Graham G., grocer, whl & ret
49 Campbell R. & Co., carpet warehouse
Here St. Peter st. intersects.
55 Commercial Bank of Canada, Thos. Kirby, manager

53 Kirby Thos., manager Commercial Bank
54 Walker J. & Co., importers of hardware, Mechanics hall
56 Board of Arts and Manufact.
56 Art Association of Montreal Mechanics
56 Findlay Jonathan, librarian, Mechanics Institute
Sansom Samuel M., supt. Mechanics Institute
56 Hutchison Alex. C., architect, Mechanics' hall
56 Mechanics' Institute Reading Room and Lib., cor St. Peter
57 Nordheimer's Music hall
57 Disney James, saddler
58 Galbraith & Brown, m tailors
59 Loyal Orange Lodge of Mont.
59 St. Patrick Society's hall
59 Gould & Hill, music and pian
59 Nordheimer A. & S., office
59 Davis Mrs. Hannah, wid Isaac, Berlin wool and fancy store
60 Pagels Frederick, tobacconist
60 Seale Richard, of Seale & Tees
60 Seale & Tees, undertakers
60 Tees David, of Seale & Tees
61 Dawes Thomas & Sons, ale and porter vaults
61 Goodfellow, Porter & Dawes, ale, porter and cider merch.
62 Rodden Wm. & Co., founders of stoves and iron furniture
62½ Taber A. B., photograp artist
62½ Jones G. E., of Duncan & Co.
62½ Aussem J., notary public
63 Young Men's Christian Association, Samuel Massey, mis
63 Hughes Dr. Thomas, physician
63 Baird & Crawford, grocer and wine merch't wholesale and retail
64 Anderson J. D., merch. tailor
65 Bank of Upper Canada, Ed. T. Taylor, manager
65 Taylor Ed. T., man., Bk U. C.
65 Upper Canada Bank, Edw. T. Taylor, manager
66 Scott & Dynes, photographers
66 Dynes Jos., of Scott & Dynes
66 Prowse & McFarlane, manuf. in tin, iron and copper, &c
68 McConnell W., coal oil lamps
68 Leggo W. A. & Co., electroty
68 Walters G. P. & Co., chair m
68 Parsons S. R.
68 Roberts & Reinhold, lithographers and engravers
68 Walker Jo. H., wood engraver
69 European Assurance Society, Life and Guarantee, Edward Rawlings, secretary
70 Hill Benjamin, bookseller, stationer and circulating library
71 Ellis H. C., sign & fancy painter
71 Shanly Walter, civil and mining engineer
71 City Pass., R. R. office, W. H. Hopper, secretary
73 Patton J., & Co., china and glass
74 Baylis Jas., carpet warehouse
74 Campbell Jo., merchant tailor
75 Beard J. G. & Co., coal and com merch., and stove manufac
76 Wethay Edgar, hairdresser
76 Ronayne & Co., wine and liq dealers
77 Gunn Mrs., baby linen warch
77 Hally & McWilliam, grocers
79 Hempsted James, secretary, St. James Club
79 St. James Club, opp Ottawa hotel
79 Cumming W. B., treasurer, St. James Club
80 Ottawa hotel, S. Browning, p
80 Browning Sam., proprietor of Ottawa hotel
80 Roy Adolphe, of Adolphe Roy & Co., bds Ottawa hotel
80 Allen R. N., of Ives & Allen, bds Ottawa hotel
80 Babbitt J. C., gen. agent Vermont C. R. & B. R. Co., bds Ottawa hotel
80 Birkinshaw R. B. & A. Express company, bds Ottawa hotel
80 Tracy H. gen. agent, North and South Through line
80 Duncan Wm., capt. of str. Iron Duke, bds Ottawa hotel
80 Cobb P. R., messenger British and American Express Co., bds Ottawa hotel
80 Farrar George H., bookkeeper Ottawa hotel
80 Patton H. N., land agent, G. T. R., bds Ottawa hotel
80 Nelson J., messenger, National Express Co., bds Ottawa htl
80 Armstead W. F., hairdresser, Ottawa hotel
80 Doran James, head waiter, Ottawa hotel
80 Maloney M., prt., Ottawa hot.
81 Dennie Mrs. Catherine, millinery and dressmaking
83 Murphy Dr. Jo. B., chiropodist
83 Bible house, Tract Society's Repository, and Sunday Sc. Union, James Milne, agent
83 Canada Sunday School Union, general repository
83 Green Rev. James, travelling agent Montreal Auxiliary Bible Society.
83 Milne J., agent Montreal Auxiliary Bible society
83 Montreal Auxy. Bible Society
83 Religious Book and Tract S.D.
83 Ottawa Mail steamers, office R. W. Shepherd, manager
83 Sculthorp & Pennington, manufacturers' agents
83 Tract Deposit., J. Milne, agt.
84 McGuire James, livery stables
84 Brondon Joseph I., cutler
84 Allan John, hairdresser
86 Maume Mrs. Mary, wid Matt., coal oil and lamps
88 Ennis W., Exchange saloon, cor McGill
American Presbyterian ch cor Victoria sq

Here McGill street intersects.

GREY NUN.

Grant, Hall & Co, flour mill, n William
4 McKenzie Murdoch, marine merchant, and ship chandler
8 Ross P. S., & Brother, iron merchts and shipchandlers
12 Brown Mrs. Ellen, wid Patrick
12 Turgeon Nestor, tavern
12 Laverty Hugh, stevedore
14 Kehoe L., pork and provisions
14 Lenihen B., blacksmith
14 McInerny M., boarding house
14 Sweeny John, laborer
16 Elliot Wm., blacksmith
16 Burns Michael, water police
18 Vautier Philip, shipwright
Morin François, laborer
McPherson Donald, commission merchant
28 Buchanan, Thomas, pork inspection store
28 Rees D., & Co., curers of provisions, inspectors of beef, pork, and butter, and commission merchants
30 Beef and butter inspect store

Here Wellington street intersects.

40 Teasle O. E., drain pipe man'r
42 Lovell William, gen manager Lovell's printing establ't
42 Lovell Robert, printer
44 Battle John, cooper
Battle M. J., cooper
45 Mooney & Co, dealers in hides, and com merchants
Vipond & Luttrell, gen com merch'ts, Young's buildings
8 Dixon William R., com mer
Gould Ira, & Sons, Flour mills
Raphael Thos W., produce and gen com merchant, Gould's buildings
Oliver Mary, widow John

GROTHÉ.

1 Gauvreau Pierre C., shoemaker
1 Brunette Joseph, bricklayer
1 Laurent George jun., painter
2 Laurent George, sen
2 Limoges Frs, X, shoemaker
3 Gauvreau Narcisse, painter
3 Thomas J. Bte., stone cutter, r
3 Poirier Magloire, laborer
Pigeon Charles, laborer
Paradis Pierre, joiner
Guenette Joseph, sawyer
Renaud Urgèle, of Doray & Renaud
8 Pominville François, joiner
8 Paris Joseph, cooper
11 Fiset Desire, shoemaker
Maysenhoelder David, of Maysenhoelder & Baddeley, off 215 Mignonne
12 Laplante Solomon, shoemaker
13 Foisy Antoine, joiner
Champagne Maxime, baker
Menard Narcisse, joiner

GUY.

Torrance Block.

10 Maloy John, grocer cor William
9 Cadoret Alfred, shipcarpenter
8 Blanchard James, joiner
7 Curran Peter, laborer
6 Graham, Ebenzr., moulder
5 Hunt Timothy, laborer
4 Doyle Mrs. Catherine, wid Moses
3 McGregor Wm., laborer
2 Donaldson Anthony, laborer
1 McInnis Archibald, dyer

Here St. Joseph st. intersects.

Valiquette, Edouard, blacksmith
Kennedy Patrick, gardener

Here Lachine Railroad intersects.

Here St. Bonaventure st. intersects.

Powney Charles, clerk
Bauden, William, butcher
Rodier Paul A., contractor
Robinson Robert, clerk
Peavey Jno. P., messenger, B. and A. Express Co.
Macleod A. D., grocer
Outhet Dickinson, butcher
Murray John S., gardener
Munro Mrs. Ann, wid George
Auld Alexander, commission merchant
Fresne François, gardener

Auldjo, Louis, stockbroker
Here St. Antoine st. intersects.
Drake Robert L., Chestnut cottage, cor St. Antoine
Drake Robert, clerk Molsons Bank, cor St. Antoine
Moat Robert, of Prentice, Moat & Co, cor St. Antoine
McKenzie Richard, railway and general agent, cor St. Antoine
Pratt Alexander R., clerk, etc., cor St. Antoine
Kennedy John, civil engineer, cor St. Antoine
Cumming W. B., cor St. Antoine
Graham John, bricklayer, cor St. Antoine
Burrows John G., sec'y Huron Copper Co
Burrows Miss, young ladies academy
Mont St. Marie ladies boarding school, under the direction of the ladies of the Congregational Nunnery
Beauchamp, Louis, gardener
Here Dorchester st. intersects.
Lloyd S. M. V., M.D., staff surgeon major
Lewis John, surveyor of customs
Major Jas. E., of Dyde & Major, Erin cottage
Todd Dr. R. C., 60th Rifles
Monahan James, carpenter
Here St. Catherine st. intersects.
Macdonald Duncan
McGibbon William, cooper
Here Sherbrooke st. intersects.

HANOVER.

1 Bisset Alexander, inspector Lachine canal
2 Payne Edward, merchant
3 Ramsay Mungo,
4 Cranwill Samuel, merchant
5 Stirling John, of Stirling, McCall & Co.,
6 Maxwell Edward, builder
7 Baylis James, carpet warehouse
9 Ives, Hubert R., of Ives & Allen
11 Childs, George, of Geo. Childs & Co.,
12 Hutton William H., of Jas. Hutton & Co.,
13 Scott George S., broker
14 Ames, Evan F., of Ames Millard & Co.
15 Ross James, of P. S. Ross & Brother
15 Ross Phillip S., of P. S. Ross & Brother
16 Hallowell, Robert
17 Glen & Co., plumbers
17 Glen Crawford, of Glen & Co.,
19 Edwards Chas. E., of Kershaw & Edwards
New Jerusalem church, cor Dorchester, rev. Edwin Gould, pastor

HERMINE.

1 Fissault dit Laramée, Hypol., builder
Verner E., carr. mk., cor Craig
3 McNaught Mrs. Mary, grocer
3 Breen John, laborer, r
3 Steintresj Moses, tailor, r
3 Gatehouse Felix, plumber, r
4 Gooley James, laborer
5 Brooks, Thos., pap. bg. mk., r
5 Dusseau Paulin, dressmkr., r
8 Corristine Miss Eliza, laundrs
8 Coristine Mrs. Elizb., laundrs
8 Waid John B., watchmaker
9 Drake Richard, laborer
9 Evans Edward, gardener
9 St. Maurice Jean, carpenter
9 Basilean Mrs. Flavie, wid Jos., laundress
9 Robertson Nathanl., wheelwt
9 Portrais Joseph, shoemaker
9 and 11 Warnock & Emerson, cabinet makers, &c.
9 Fitzgerald Wm., court r
9 Fox Mrs. Alice, laundrs., ct. r
9 McKeown Arth., laborer, ct. r
9 Thyre Benjm., storeman, ct. r
9 Watson Geo., city bill pr., ct. r
10 Curran Mrs. Narcisse, wid Jos. seamstress
12 Lang Rich., boot and shoe str
13 McCaffery James, servant
14 Warnock H., cabinetmaker
15 Tressider John carpenter
16 Macpherson David, watchmkr
17 Hayes Bryan, clerk
18 Brady Dennis H., ship carptr
18 Brannan John, stevedore
19 Jones Mrs. Dinah, wid Josiah
20 Hannah Wm., mess. Ordn. dpt
21 Longmore, L., telegraph clerk
21 Longmore, Mrs. Jane
21 Longmore Matthew, printer
22 Hunter Robert, carpenter
22 Davis George M., hair dresser
23 Lynch Miss Hannah, seamstrs
24 Smith John, tailor
25 Skiddy Edward, cabinetmkr
26 Dillon Thomas, laborer
27 Enright Miss Hannah, drsmkr
28 Nolan Mrs. Ann, wid Patrick
29 Blackadder, Mrs. Magdalene, wid Thomas
Blackadder Thomas, of Blackadder & Larmonth
Boyes Wm. I., tavern keeper
Here Jurors street intersects.
Kerns Nicholas, grocer
30 Read Samuel, carpenter
30 Young John, shoemaker
31 Norris John, carpenter
32 Feron Mrs., dressmaker
32 Groom James, cabinermaker
33 Jackson Wm., commsar. serjt
34 Shannon John, grocer
35 Hall James, tea & coffee dealr
36 Holland Mrs. Johanna, wid Patrick, boarding-house
36 McNulty Charles, shoemaker
37 Bell Henry H., bookkeeper
38 Whelan John, contractor
39 Gauthier Mrs. H., wid Léon
40 McGauly Mrs. Jane wid Patk
41 Nimmo, Mrs. Elizb., wid John, straw bonnetmaker
42 Hickey Martin, clerk
43 Halbert Mrs. Susan, wid Isaac
44 Robinson Thomas, painter
45 Brown Joseph, tailor
46 O'Nei Patrick, waiter
46 Marshall William, tailor
47 Doran James, steward
48 Smith Owen, porter
48 Foley Mrs. Ann, wid John
49 McIntosh Rufus, cutter
50 Fitzgerald Mrs. Susan, wid
51 Disney Samuel, saddler
52 Kinghorn Andrew, moulder
52 Rhind John, clerk
53 Robertson James, clerk
54 Brown Miss Agnes, dressmkr
56 O'Shaughnessy Michl., tailor
Mansfield William, grocer
Kinsella Nicholas, grocer
Here Lagauchetière st. intersects.
58 Foley John, safe maker
Shea B, provisions, cor Jurors
Here Jurors st. intersects.

HOSPITAL.

4 Shaw & Brother, auctioneers and com. merchants
4 Anton John J., auctioneer and com merchant
6 Maitland Edward, Tylee & Co general merchants
Corn Exchange, r entrance
Kinmond W. L., & Co., Engineers and Railway supply agents, Exchange court
Evans Ed., com. merch. Ex. Crt
Exchange Restaurant, William O'Brien proprietor, Ex. crt
McKay Henry, ins. agent & com. merch. 1 Exch. court
McKay David R. ins. agent and Com. merch. 1 Ex. crt
Gordon Thomas, & Co., com. merch. Exch. court
Montreal Corn Exchange, Wm. J. Patterson, secretary
Patterson William J., sec. Corn Exch. and Board of Trade, Corn Exchange rooms
15 Reuter Lionais & Co., wine and com. merch
17 McDonald Donald, Montreal Transcript
17 Montreal Transcript Office
19 Hunt & Brock, com. merch.
21 Kingston F wine and spirit mer
St. John st. intersects.
24 Dickie James, carpenter
St. Alexis st. intersects.

HOTEL-DIEU.

Hotel-Dieu, cor Upper St. Urbain

INSPECTOR.

Mathewson John, & Son, soap and candle factory
2 Mathewson James L., c. John Mathewson & Son
4 Mathewson John, of John Mathewson & Son
Here College street intersects.
6 Bourbonnière Michel, clerk
6 St. Germain Miss Henriette, dressmaker
6 Clocher Isidore, joiner
6 Labrèche Joseph, painter
6 Thrall Erastus, furrier
7 Durocher Joseph, joiner
7 Hilton William J., laborer
7 Maranda Louis, painter
7 Adams Samuel
8 Blais Michel, carpenter
10 Bradshaw William, tailor
11 Donovan Peter, lumber merchant
12 Hancock Mrs. Jane, wid
13 Cyr Charles, clerk
14 Lynch Patrick, stevedore
15 Trudel Alphonse, baker
19 Rhéaume François, shoemaker
20 O'Neil John, grocer
21 Beck George C., grocer
24 Guenard Thomas, laborer
24 Condon Mrs. Catherine wid
26 Charland Cha., patternmkr
27 Cartwright Mrs. wid Edw.
28 Huot Joseph, wood dealer
28 Unwin Robert, clerk
29 Barry James, custom h. off
30 Grant Mrs. John, widow
31 North William, carpenter
32 Moses Michel, painter

34 Martin Moïse, joiner
34 Monarque Pierre, clerk
35 Dumouchel J Bte., boarding house
35 Butler Ed., plasterer, r
35 Prendergast Thomas, laborer
36 Edge Henry, joiner, r
36 Bezeau Joseph, butcher, r
36 Robert Dominique, laborer
36 Robert Jean Bte., carter
38 Charbonneau Mrs. wid Jos.
38 Robert Luc, carter
39 Hicks Benjamin, bricklayer
39 McNicol Duncan,
40 Hanel Owen, grocer
41 Uley Charles, storeman
41 Horsmall William, clerk
41 Scullion Ed., carter, r
41 Hynes Luke, carpenter
42 Thompson Richard, tailor
43 Gauthier Michel, carter
44 Prants William, brushmaker
44 McCullin Peter, tailor, r
45 Mountain Edward, carpenter
45 Barry Garrick, laborer
45 Fogarty Jas., currier
46 Mahoney Mrs. Jas., widow
46 Ryan John, laborer
46 Payette François, laborer
46 Keating C., carter, r
49 Laurence J. Bte. joiner
49 Porter Andrew Thomas, clerk

ISLAND.

Hennesy Thomas, carter
Phelan Daniel, gentleman, cor Centre

Here Centre st. intersects.

Hennesy Michael, carter
Sheffield John, roller
Lyons John, laborer
Boss John, spinner
Berthiaume Pierre, sugar maker
Charlebois Arsène, storeman
Gillespie Peter, laborer
Conroy James, watchman
Latulip François, carter
Osborne Mrs. Ann, wid John, dealer, cor St. Patrick

Here St. Patrick st. intersects.

JACQUES CARTIER SQUARE.

9 Laplerre Zéphire shoemaker
12 Cadotte Théoph, leather dealer
12 Duquet François, leather, &c
13 Henry Peter, & Co., tobacco
14 Berthiaume & Son, merchants
15 McDonough Barthol dry goods
17 Meunier Joseph, hotelkeeper
17 Patenaude Pierre, barber
18 Valois & Labelle, boots & shoes
19 Cusson Alexis, grocer
22 Villemaire E. tinsmith
23 Villemaire Ovide, tinsmith
24 Lecompte Hubert, boot and shoe store, house Côte des Neiges
24 Carrière Joseph, saddler
23 Pelland Alex., Mount Royal hotel, r
25 Doucet Alexis, shoemaker
26 Murphy D., sad. and har. mkr
26½ Lafrenière C., boots and shoes
26½ Christin Charles, boarding h
26½ Dufresne Léon, clerk, bds
26½ Bethune A. H., clerk, bds
26½ Beauvais J. C., clerk, bds
26½ Lamontagne Trefflé, clerk, bds
27 Ollier Telesphore, hotel
28 Lapierre T., boots and shoes
28½ Larochelle Denis, shoemaker
29 Brossard Louis, innkeeper
30 City Central Police station
30 Flynn Eugene, sub-chief of police, over Station
30 Laflamme Joseph, boot and shoe maker
30 Lamothe Guillaume, chief of police, Central station
31 Crossen Chas, saloon keeper
31 Murray Mrs. Hannah, midwife
31 Aveling Richard, painter
32 Brunet François, shoemaker
32 Lor Henry, bailiff
34 Valade Jos., boots and shoes
36 Boisi Alphonse, shoemaker
44 Lacombe Jacques, hotel
46 St. Denis François, boot and shoemaker
46½ Danserean Nazaire, tavern
53 Police Station A
Grenadier Guards Officers' Quarters, St. Nicholas hall
Officers' Mess Gren. Guards St. Nicholas hall
St. Nicholas hall, Grenadier Guards Officers quarters and mess
Provost André, tanner
Wilson Thos., & Co., hardware merchants, cor St. Paul.
Tiffin Thomas, & Co., groceries and wines, cor St Paul

JURORS.

1 Herbert P. H., grocer
4 Kratsch Christopher, furrier
5 Ferrie Hugh, stevedore
5 Carpentier Zéphirin, caulker
5 Giguère Léon, tobacconist
6 Lang Mrs., wid rev Matthew
7 Gannon William, shoemaker
7 Sullivan Mrs. M., fruit dealer
8 Warnock William
8 Warnock John S., clerk
9 Crowley Denis, pedlar, r
9 Smith Mrs., fruit dealer
10 Odell John, boarding house
10 Bowes David, clerk
10 McGregor Duncan, clerk
11 Colwell John, painter, r
11 Barnett George, foreman
11½ Dear Alexander, tailor
12 Somerville Daniel, carpenter
12 Lander Daniel, carpenter
13 Lawlor J., livery stablekeeper
13 Nurse William, laborer
13 Biffin William, laborer
13 Savage Thomas, plumber, r
15 Adams William, shoemaker
15 Carroll Michael, grocer

Here Anderson street intersects.

17 Laurie D., pianofortemaker
13 Maume Mrs., Mary, wid Matt.
19 Drew John J., letter carrier
19½ Hastie William, tide waiter
20 Campbell James, bookkeeper
20 Thomas David, saddler
21 Tyrrell George
22 Kennedy Mrs. Ann, wid Wm

Here Bleury street intersects.

23 Dowd Thomas, grocer
24 Charbonneau L., grocer
25 Trafford Thomas, laborer
25 Withey George, cabinetmaker
25 Withey Wm., paperhanger
28 Curran Mrs. Ann, wid Chs., laundress
28 Laughren James, carter
29 Berthelot, Mrs Mary A., wid Moïse, seamstress
30 Guilbeault Amable, carter
31 Cuddy Mrs. Mary, wid Mich.
31 Fitzgerald Francis, laborer
31 Griffin Andrew, laborer, r
32 Macdonnell T., bricklayer
33 Wilson Mrs. Martha, wid Jno., boarding house
33 Archer J., of Archer & Lymburner, bds
33 Conway James, laborer, court r
33 Fitzgerald John, laborer, r
33 Gunn Mrs. M., wid D., court r
33 Leaghy Thomas, laborer, r
33 Murphy Mrs. Ellen, wid Thomas, laundress, r
33 Murphy, Mrs. A., wid T., r
33 Nelligan Pat., mes. P. O., r
33 Smith Philip, laborer, r
33 Smith John, laborer, r
34 Smith Patrick, laborer
35 Little David, plumber
36 Wynne James R., clerk
36 Shannon John, grocer, cor Hermine
37 Gauthier G., clerk
38 McCarthy John, laborer
38 Kane Felix, laborer
39 Pich Urgèle, clerk
40 Foote Joseph, collector
40 Cooper Mrs. William, midwife
40 Cooper W., sexton, Zion ch
40 Mingaud A., carver
40 Laughren Chs., laborer, r
40 Guilbault B., stonecutter, r
40 Aubé Gédon, carpenter, r
40 Lord Joseph, laundry, r
40 Talbert John, laborer, r
40 McCarthy C., trader, r
41 Kearns Nicholas, grocer
42 Boyes William J., tavern
44 Shea B., provisions
45 Geraghty Mrs. Julia, wid Pat
46 Walsh Mrs. Mary, wid John
46 McNulty Francis, shoemaker
47 McGowan Thomas, gilder
48 Vézina Alexander, saddler
48 Robley George, clerk, r
48 Bellemare J., shoemaker, r
49 Thériault Victor, joiner
50 Gallaghan Wm., fruit store
51 Major Toussaint, carpenter
53 Johnston John, carpenter
55 Lee P., tavernkeeper

Here St. Alexander st. intersects.

Armagh place—

1 Shearer Jno. S., of Ringland, Ewart & Co.
2 Robertson John, manager lead pipe works
3 Nash Henry, accountant
63 Melville Andrew, storeman
63 Williams H., storeman, r
65 Foley John, type caster
65 Burke Jas., type caster, r
65 Liston Peter, shoemaker, r
65 Troy J., bootmaker, r
75 Chandler Harlow, of Chandler & Hannan

Ulster place.—

1 McDonald Mrs. A.
2 Darracott J. S., bookkeeper
3 Herring Robt., com. traveler
4 Spaulding, Abra., salesman
54 Feron John, grocer
77 O'Neir James, clothier
McGauvran J. W., & Co., saw mills, cor Victoria sq
79 Shepherd John, provincial storekeeper, Victoria hall

KEMPT.

9 Guidi J., looking glass maker
9½ Sullivan F., laborer
11 Brennan Thomas, carter
11 Carroll William, laborer
12 McCaffrey John, laborer
13 O'Brien John, laborer
15 Whalen, Daniel, carter
15 Murphy Mrs., widow Michael
15 Partridge Thomas, laborer
15 Fagan James, laborer

15 Ryan Walter, laborer
Here Smith street intersects.
Madigan D., grocer, cor Smith
Dixon William, clerk
117 Leonard Mrs. Cath., laundress
117 Lennon Lawrence, plasterer
17 Quinn Thomas, laborer
17 Loy Patrick, laborer,
17 Linnell Charles, oilman
19 Rossiter Thomas, laborer
20 Railroad car factory
Hussey Morrice, carter
Foley John laborer
McGuire James, laborer
24 Dewar Kenneth, laborer
Griffin Michael, laborer
Lennon James, bricklayer
24 Howley James, stonemason
Clancy James, laborer
McLemmon Mrs. E., wid Wm
Nash David, laborer
Whelan Nicholas, laborer
Prendergast J., carriage-driver
Donahoe Patrick, laborer
25 Donnelly B., provision dealer
26 Dwyer John, trader
26 Kelly Michael, plasterer
Donovan Timothy, laborer
Power Patrick, grocer
McGrail Michael, mason
Stafford James, baker
Feeny George, laborer
28 Webber Henry, laborer
28 Prendergast, Geo., carpenter
28 Whelan James, laborer
29 Butler John, laborer
29 Riley John, laborer
29 Cunningham John, laborer
29 Grant Richard, laborer
30 McCarthy Thomas, cooper
31 Donnelly Hugh, laborer
Enwright Mrs. C., wid Bthw
McGovran Peter, laborer
31 Fitzsimmons Mich., huckster
31 Ryan Patrick, tailor
31 English Mrs. Bdgt., widow, off
31 Hynes Edward, tailor
Kearns Mrs. Cath., wid James
32 Rollston Robert, carpenter
32 Fitzsimmons B., dealer
32 O'Brien Simon, laborer
32 Courtney Mrs., widow
32 O'Neil John, laborer
32 Feeny George, grocer
33 Power John, shoemaker, off
Sheevers Wm., laborer
Noonan Daniel, laborer
Brennan Thomas, laborer
Keys William, laborer
Henry William, laborer, off
Schwartz Jacob, carpenter
Walsh Richard, shoemaker
Smith Mrs. George, wid
Smith James, shoemaker
Nestor Francis, shoemaker
Mooney Daniel, laborer
Murray James, laborer
35 Wiggins William, laborer
Henrigan John, laborer
Fennell Patrick, laborer
Power Wm., laborer
35 Ward Patrick, laborer,
Murphy Wm., off
McNally Michael, laborer
36 Rolston John, laborer
35 Carroll Tim., laborer, opp
37 Tevington Thomas, baker
37 Dalton James, laborer, off
Whelan James, foundryman
Scanlon John, laborer
38 Rolston David, carpenter
39 Spencer William, laborer
39 Watts Jacob, carriagemaker
39 Kane Mrs. Bridget, wid Ptk
40 Dunn Andrew, machinist
40 McKay Thomas, laborer
40 Murphy Michael, laborer
40 Quinn, Hugh, shoemaker
43 Ferguson J., laborer
42 Mullin Timothy, laborer
42 Ferguson Thomas, laborer, off
McKeown Daniel trader
Hagar Robert, trader
Here Ottawa street intersects.
57 Leonard Patrick laborer
56½ McCrea Pat., laborer
57 Boyle Patrick, carter
57 Pooler Robert, brassfinisher
58 Collins Mrs. Bdgt., wid Barth
Stanton Thomas, laborer
59 Fernand Thos., hand-ball alley
McDonnell Mrs. S., wid John
59 Tracy Patrick, grocer
Gerry Robert, laborer
Keenan E., carter, cor William
McFarlan James, messenger, cor William
McKeown Peter, grocery and tavern, cor William

KENT.

1 Tuck Richard, soapmaker
2 McEvenue B., ass. postmaster
3 Murney Denis, pipemaker
4 Robinson David, clerk in P.O
5 Carpenter Sidney, com. travel
6 Sexton Mrs. Mary, wid Dan., off Colborne av
6 Saunders Mrs. Ann, wid Thos
7 Howard Wm., com. traveller
18 Adams Thos., turnkey at jail
18 Castle William., currier, n Colborne av
18 Schott Philip, weaver
18 Miles Patrick, spice grinder

KING.

1 Donnelly John, laborer
3 Holdbrook Benjamin
5 Hunter George, Water police
7 McLaughlin John, chf W.poli
7 Water Police Station, J. McLaughlin chief
8 Brush George, eagle foundry and engine works
9 Brisbois Mar., wid Léon
11 Brown T. & D., bakers, &c
12 Brush George S., eagle found
13 Morrison Andrew, clerk
13 Gammell Alexander
13 Hughes Mrs. Maria, wid Edw
15 McGinley John, salesman
15 Ennis James, cooper
22 Leahy Mrs. Ellen, wid Michael
22 Daly Mary, wid Daniel
23 Clarke John, carter
23 Hackett John, laborer, r
23 Boyce Thomas, laborer, r
23 Grace Patrick, laborer
24 Moan John, carter
25 Sandilands Richard, W.police
35 Hayes Patrick, laborer
36 Bryson Thos. Max., com. mer
Here Wellington street intersects.
42 Starke, Smith & Co., tob. man
46 Smillie Samuel, tobacconist
46 Dalrymple John, watchman
46 Ewing S.H. & A.S., coffee and spice steam mills
48 Wilson Edward, miller
48 Wilson Th.N., of Judge, W&Co
50 Kirkpatrick And., cooper
51 Bélisle Frédéric, tailor
51 Bélisle Samuel, ship carpenter
Franklin house, married men
Gren. Guards and 60th Rifl

LABELLE.

Here Dorchester street intersects.
9 Patterson Alex., pianof. maker
9 Yuil James, fire alarm operator
11 Johnson Felix, printer
11 Veine Joseph, carpenter
13 Roy Edouard, shoemaker
13 Bourgouin Chas., stonecutter
13 Brousseau Mrs. Gen., wid R
15 Tessier Joseph, carpenter
15 Landry François, joiner
16 Glandon Xavier, sailor
18 Bolduc François, laborer
19 Paquet Eusèbe, carter
20 Jette Henry, stonecutter
21 Montgomery John, carter
Bélanger Rev. M., direc., St. Antoine Asyl. n St. Catherine
St. Antoine asylum, Rev. M. Bélanger, d., n St. Catherine
23 Moussette Serap., school teac.
23 St. Antoine school, S. Moussette, teacher
25 Parent Leon, horsedealer
25 Archambault J., laborer, r
25 Archambault Olivier, laborer
26 Routier Victor, cook
26 Laviolette Edouard, cooper
27 Tourneur Mrs. Rose, wid Fr
27 Dovy Mrs. Cordelia, wid John
27 Montour Eusèbe, blacksmith
27 Lajeunesse Mrs. Marguerite, wid Joseph
28 Drolet Elzear, carpenter
29 Pich Joseph, baker
30 Bélanger Alexis, laborer
30 Chartrand, Mrs. Jean Bte
31 Lambert Baptiste, carter
32 Vaillancour Charles, laborer
32½ Marcille Adolphe, painter
33 Bélard Mrs. Julie, wid Louis
33 Beauchamp Moïse, carter, r
33 Sylvain Joseph, engineer, r
33 Lajoie Frederick, tobacconist
33 Bissonais F. X., laborer, rear
33 Bissonais Pierre
33 Marcotte Pierre gardener, r
34 Desneyers Miss. Marg., groc
35 Lamaine Laurent, grocer
36 Desnoyers L., carptr and jnr
Boucher George, carpenter
Desautels Prudent, stonecutter
Gauthier Marcil, carpenter
Lemarbe Miss Martine, seamst
Gauthier J. Bte., saddler
Biyette J., printer and grocer
40 Pontbrillant Chs., tobacconist
40 Drapeau Cyrille, plasterer
Here St. Catherine st. intersects.
40 Payette John, grocer
Church of the Providence
Nunnery, head
Providence Nunnery, sister Philomène, superioress, cor St. Catherine

LACROIX.

Ainslie John G., smith and horseshoer, cor St. Mary
Demers A., lumber merchant
Mainville L., lab'r, n Perthius

LAFONTAINE.

Gilbault Percile, grocer, cor Visitation
Rivet Edward, carpenter
Nantel Pierre, laborer
Cyr Isidore, tanner, n Panet
Hilton James, carpenter
Hilton Mrs Adeline
Peltier Théophile, carter
Contant Pierre, carter
Farmer Owen, laborer
Morin Joseph, laborer
Cére Séraphin, trader
Chant George, laborer
Prevost Pierre, carter

LAGAUCHETIERE.

1 Hattchet Mrs. G., wid G., r
1 Story Wm., laborer, r

1 Little Wm., grocer, cor Pap. sq
2 Walmsley W., grocer, cor Pap. sq
5 Carey James, trader, r
5 Cooney Peter, laborer
5 Godreu Louis, rag gatherer
5 Dagneau Joseph, laborer
5 Piché David, shoemaker
5 Wilkin Andrew, laborer
6 Sedereaux Mrs. Z., fruit store
8 L'Anglais Joseph, laborer
8 Gauthier Alf., trader
8 Groleau Edouard, laborer
8 Gauthier Jean Bte., laborer
10 Fortin Jean Bte., joiner
10 Fitzgerald Thomas, laborer
12 Doré Mrs. Ann, wid Augustin
12 Matthieu Joseph, laborer
14 McKenna Pat., laborer
14 Atchison W., engine driver, r
16 Martin H., boot and shoemaker
16 Hill Henry, laborer
17 Etier Philippe, stonecutter, r
17 Smith N., laborer
18 Wilson Stuart, bricklayer
19 Houston Mrs. E., wid Adam
19 Depati Mrs. M., wid Baptiste, laundress
20 Finlay John, boilermaker
23 Munro Daniel, engineer and sawing and planing mills
25 Lescarbeau Joseph, baker
25 Vinet dit Soligny F., baker
28 Burrows E., grocer
29 Eastern foundry and sawing and planing mills
30 Burrowes Thomas, clerk, bds
31 Watts Daniel, laborer
31 Campbell D., beer driver, r
32 Marcotte Maxime, moulder
32 McLaughlin Edward, packer
33 Golden James, laborer
33 Lunney John, storeman
34 Hinton Mrs. J., wid Joseph, r
34 Durand Luc, shoemaker
34 Bergeon Felix, sawyer, r
36 Ombrie David, joiner
36½ Hinton George, wheelwright
38 Brazeau Ant., carter, r
38 Morrisy P., laborer
40 Thompson Mrs. H., wid Peter, grocer, cor St. Ignace
40 Cossé B., joiner, r
Here St. Ignace street intersects.
1 Shields J., blacksmith
3 Quevillon J. B., laborer
5 Daré Mrs. Elizabeth, wid Jos
6 Cain Robert, milkman
7 Bennett Mrs. Mary, wid Geo
8 Cochran Wm., carter
9 Lafricain Jos., trader
10 McGarry John, laborer
11 Vien James, currier, r
11 Macfarlane Joseph, grocer
Here Durham street intersects.
2 Anderson James, milkman
2½ Rivers Frank, shoemaker
3 Wesleyan chapel
4 Tardie P., soda water maker
4½ Legaur Mrs. Marie, wid Jos
5 Mathieu Antoine, laborer
5½ Riendeau Anselme, laborer
Mullin Michael, grocer, cor de Salaberry
Here de Salaberry street intersects.
3 Portras Charles, carpenter
9 Gervais Mrs. E., wid Joseph
11 Clarkin A., hydrant keeper
12 Lynch John, sexton
13 Thorpe Benjamin, coachman
13 Duval Joseph, carriagemaker
13 Jeanveau, Edouord, painter
13 Tessier dit Lavigne A., joiner
13 Chausse O. C. tavern
13 Lecourt Charles, carpenter
13 Bouillet Xavier, pedlar
15 St. Germain Laurent, barber, cor Panet

Here Panet street intersects.
67 Bernoit Frs. X., carriagemaker
68 Descamps Jean, carpenter
70 Fromant, Arène, grocer
74 Paquin Eustache, pilot
75 Rolland Miss E., mus. tchr., bds
76 Bouthillier Antoine, laborer
77 Grotz François Xavier, coppersmith, house 75
78 Murray John, contractor
79 Gauthier Manuel, blacksmith
Here Visitation street intersects.
79½ Marcotte A., grocer
80 Schlaver Louis, carter
80½ Raymond Mrs. L., wid T.
81 Brazeau C., carpenter
81 Frappier F. X., baker
82 Reed Joseph, stevedore
83 Bergeron Edouard, shoemaker
83 Grignon Ant., tailor
82 Heffernan Thomas, laborer
84 Nolan Michael, laborer, r
85 Martin Mrs. S., wid Barth
85 Dupont Augustin, sawyer
85 Gagnon Gedéon, carter
86 Gosselin Cyrille, shoemaker
87 Dufresne T. ferryman, r
87 Maillett Narcisse, shoemaker, r
87 Barrett Jean Baptiste, joiner
87 Barry John, grocer
Mireault & Lacoste, advocates
Here Beaudry street intersects.
88 Dupamele Joseph N., grocer, cor Visitation
89 Lepage David, grocer, h 98
90 Hinton George, wheelwright
91 Dupuis F., lumber merchant
92 Chartier Jean Bte., laborer
92 Chartier Joseph, policeman
93 Lepage David, grocer
94 Gratton Paul, carter
94 Lorier Mrs. V., wid Felix, dressmaker
95 Nantal Mrs. D., wid Nicholas
96 Gosselin Pierre, barber
96 Labossiere, Balixte, saddler
99 Lamarche F. X., clerk
100 Trudel Mrs. E., wid George, cigars, tobaccos, &c.
100 Labellé Francois, laborer, r
100 Scofield James, cooper, r
Here Montcalm street intersects.
101 Boudréault A., tobacconist
101 Boudréault C., tobacconist
102 Demers T., pork butcher
103 Contant Joseph, shoemaker
104 Ricard F., innkeeper
105 Montmarquet M., fireman
106 Goedike Charles, clerk
106 David David, trader
107 Jannote Joseph, trader
107 Fleming Alexander, milkman
108 Berlinguette Maxime, barber
108 Roy Mrs., bds
110 Corbeille Paul, grocer
112 Thoin Ovide, trader
112 Coté Narcisse, laborer, r
112 Laverdure Charles, laborer, r
113 Phelan A., horseshoer & farrier
113 Mineault Eusebe, grocer
114 Vadeboncœur Jean, carter
116 Sénécal A., coal oil and lamps
117½ Depati Etienne, stonecutter
118 Sénécal E., cabinetmaker
119 Dechaine Antoine, shoemaker
120 O'Kelley Mrs. B., wid Ed., provision store
121 Dogo Peter, dyer and scourer
122 St. Germain Eli, wood merch.
123 Ferres, Mrs. C., boarding house
128 Vincelette Miss A., music teacher
128 Vincelette Simon, joiner
128½ Cavalls Peter, fruit dealer
130 Maggio C., barber
131 Quelch Mrs. B., wid Henry
132 Aselin Olivier, bookkeeper
133 Barre Alexis, shoemaker
133 Paguette Hypolite, carter
134 O'Brien Jas. J., clerk
134 O'Brien Thomas, trader
135 Lettoré Henri R., grocer
136 Cole Charles, grocer, c Wolfe
Here Wolfe street intersects.
137 Collins Daniel, grocer
138 Hoolahan Daniel grocer
139 Pell Mrs. A., wid William
139 Case Mrs. J., wid Paul, laundress
139 Devoche Mrs. P., dressmaker
139 McGinley Charles, plasterer
140 Sleguin Joseph, sailor
141 Robichaud, Miss J.
142 St. Jean Edouard, shoemaker
143 Pieroty Mrs. Marie, wid Jos.
143 Demers Et., joiner
144 Wilhelm G., pork butcher
145 Jolly John, confectioner
146 & 148 O'Sullivan J., horseshoer
149 Augars Pierre, shoemaker
149 Malard Michael, shoemaker
149 Hogg Joseph, carter
149 Hawkins William, carter, r
149 Kearns Matthew, shoemaker
149 Bourguignon Pierre, pedler
149 Lafranchese A., stevedore
149 Smith Albert R., carter
149 Lesueur Joseph, tinroofer
150 Heberly, Mrs. Mary, wid John
151 Nuby Michael, carter
152 Barette Olivier, laborer
Here Amherst street intersects.
153 Pose Jean B., carter
153 Ducept Eli, carpenter
155 Robert Alex. C., grain merch.
157 McCarroll Daniel, laborer, r
157 Shelliton James, laborer
158 Champagne Mrs. G., boarding house
159 Simard Joseph, notary public
61 O'Meara P., assessors clerk
163 Colquhoun Robert, laborer
163½ Payette Felix, barber
165 Stevenson Wm., clerk G.T.R.
165 Haley John, bookkeeper
Here Campeau street intersects.
166 Christin Augustin, carpenter.
166 Dubois J., carpenter & joiner
Dubois Mrs., fruit dealer
166 Minix Mrs. E., wid Louis, dressmaker.
166 Bonin, Mrs. V., wid Joseph
167 Melonçon, E., bookkeeper
168 Pombrien Miss M., tailoress, r
168 Labelle & Globinsky, advocates
168 Mathurin J., tailor
170 David Mrs. S., wid Basil, cloth cap maker
171 Dagenais, Dr. Adolphe
Here St. Nicholas Tollentin street intersects.
173 Smith Owen, armory sergeant to Victoria Rifles
174 Kennedy John Henry, grocer
180 Mayball Dr. Moses, physician
182 Duquay Remi, bailiff
184 Benard Louis, laborer
186 Pinsonnault G., tobacconist
188 Kell Mrs. Ann, wid Geo., grocer, cor Campeau
192 Kearney John M., innkeeper
196 Dempsey Michael, bailiff Superior court, and Sheriff's officer
197 Fabre Mrs. L., wid Edouard, cor St. Hubert
197 Fabre Hector, of Fabre, Lesage & Jetté, cor St. Hubert
197 Leveque Antoine, appraiser, cor St. Hubert
198 Hood Andrew W., soap and candle manufacturer
199 Gravel J. A., of Fabre & Gravel, cor St. Hubert

200 Robert J. Bte., flower dealer
202 Walkem Chas., surveyor and draftsman, Royal Eng. dep.
204 Wesleyan Chapel, Rev. H. F. Bland
206 Lesage L., sup Water works
Here St. Hubert street intersects.
221 Gauthier Stanislas, clerk
221 Senecal E., book & job printer
223 Charpentier, J., carpenter, r
223 Levecque Edouard, pedler, r
223 Letondal P., prof. of music
223 Charbonneau A., shoemaker
225 Borgeau Victor, architect
225 Borgeau V. P. H., Deputy Clerk of Peace
227 Bruneau Candide, of Bruneau & Nadeau
228 Pratt John, of John Pratt & Co., cor Berri
229 Bruneau Hon. Judge J. C.
230 Cherrier Come Seraphin, Q.C.
232 Sénécal Denis H., of Sénécal, Ryan & DeBellefeuille
234 Sénécal Denis, of Sénécal & Duverger
Academy for Young Ladies, Cong. Nuns, cor St. Denis
Sisters of Cong. Notre Dame, ladies' academy, c St. Denis
Here St. Denis street intersects.
241 Tison Benjamin, carpenter
241 Tison Joseph, bailiff
243 Poustie James
245 Bourbonnière T.R., notary bds
245 Phillips James Z., trader
246 Beaudry Mrs. J. L.
246 Chaboillez Miss Thérèse, bds
246 Vallieres Mrs. De St. Real,
246 Weilbrenner Mrs. P., wid, bds
247 Laforce A., pianofortemaker
249 Chalifoux Alf., tailor
Here St. Elizabeth street intersects
Papineau Place:
1 Papineau C. F., of D. E. & C. F. Papineau
2 Mussen Henry, dry goods
3 Lovelace C. B. S., shirt manufacturer
3 Lovelace F G. C., Liv. and Lon. Ass. Co.
3 Lovelace, Colonel
4 Hutton Richard, of Hutton & Müller
252 Corbett M., Royal billiard rooms
254 Thompson Edward of Tabb & Thompson
256 Rosevear, W. H., accountant
258 Boyd Thomas H., bookkeeper
258 Chapeleau Noël, jr., mason, off
258 Chapeleau N. sr., stonecutter
258 Cusson, Felix, stonecutter, off
258 Cusson Jos., stonecutter, off
258 Desmaison E., shoemaker, off
258 Guenette Louis, sawyer, off
258 Jacques Joseph, blacksmith
258 Robindit Lapointe Miss M., tailoress, r
259 Corkery John, servant
260 Lupien Louis, leather mcht
260 Ducharme D., joiner
261 Switzer Mrs. Maria, wid
262 Emery M., Post office clerk
262 Tellier Mrs. C., wid Culbert
262½ Conway Mrs. Thos., grocer, cor Sanguinet
Here Sanguinet street intersects.
263 Wood P., trader, cor German
270 Murphy M., clerk Post office
271 Labelle S., of Valois & Labelle
271½ McGinnis Mrs. M. J., wid J.
272 Lapierre Z., boot & shoemaker
273 Patterson J., blacking manufacturer, east
273½ Homier J. B. jun., clerk
274 St. Onge S., clerk
275 Varey George, clerk
276 Purcell John P., Customs clerk
277 Perrault Eustace, laborer
277 Morin A., inspector chimnies
278 Spence Alex., com. traveller
279 Bickerstaff David, chandler
280 Judge Edgar, clerk
281 Dufresne L., cooper
281 Bergin George, goldsmith
282 White John, of Gilmour, White & Co.
283½ Trembley Joseph, carpenter
283 Roe Alfred, carpenter
285 Plamp John, storeman
Rangard, Mrs. Pierre
287 Tison J. B., architect and measurer
287 Gauthier Jean Bte., shoemaker
287 Martineau Théo., storeman, r
287 Pelttier Augustin, laborer, r
289 Deromo Mrs. Germain, wid
290 Coderre J. E., physician and surgeon, cor Germain
291 Kirkpatrick W., agent
291 Chartrand Mrs. Frs., widow, r
291 Leclaire François D., carver, r
292 Jobin Felix, blacksmith
292 Lajeunesse, Miss T., tailoress
293 Cafferty Paul, laborer
293 Scott Misses, Buccleuch house
294 Cusson Mrs. R., wid Michael, fruit dealer
296 Viger Antoine, Sheriff's bailiff
297 O'Keane J., carriagemaker
298 Courtemanche, A., grocer
299 Meunier Charles, grocer, c St. Dominique
300 Taeger John, shoemaker
Tobin R., grocer, c St. Constant
Here St. Constant street intersects.
301 Ford Augustus, compositor
301 Ford Edward, laborer
301 Ford Patrick, compositor
302 Henry John, grocer, cor St. Constant
303 Mercier Mrs. J., boarding ho
304 Wardlow James, clerk
305 Roman M., furrier
306 Martin Antoine, shoemaker
306 Charrette Baptiste, carter
Colgan John, brassfinisher
306 Smithers Mrs. S., wid Stephen
Patton David, brassfinisher
307 Belaire B. Plessis
307 Barnett Thomas, plasterer
308 Peltier Césaire, shoemaker
309 Phelan J., grocer, cor St. Law.
Here St. Lawrence st. intersects.
310 Beauchamp Mrs. M, wid François Xavier, dressmaker
310 Demoulin Miss P., tailoress, r
311 Simpson Mrs. E., wid Andrew, cor St. Lawrence
312 Patton W., asst. eng. Fire dept.
314 Sayer Mrs John
314 Thompson Miss Sarah, cook
314 Guinmon Jos., shoemaker, r
319 Deroche Francis, carver
320 Gleeson Thomas, laborer
320 Lawin Pierre, shoemaker
322 Smith Peter, baker
323 Robinson J., keeper Canadian medical college
323 Canadian Medical College, H. Peltier, M.D, principal
324 Merillo A., boarding house
Here St. Dominique street intersects.
Toner James, grocer, cor St. Dominique
325 Downs Andrew, cabinetmaker
326 Jackson Charles, brassfinisher
327 Alport F. W., Alport, Walsh & Co., bds
327 Brown Andrew, clerk, bds
327 Hamilton W.B., wood mer. bds
327 Dupont William, clerk bds
327 Palford Fred., bds
327 Langlands J., coffee and spice merchant, bds
327 Stewart Alexander, bds
327 McArthur Mrs., J., bdg. house
327 McArthur John, clerk
327 Fiske Edward, clerk, bds
327 Bacon Robert, clerk, bds
327 Sellar T., prop. of "the Echo"
327 Stewart G., wine mcht. bds.
327 Longford Geo. C., chief clerk Audit office G.T.R., bds
327 Wagg Thos. R., advocate, bds
327 White Mrs. C., wid Andrew
328 Fortier L. T., notary
330 Meloche, Charles, watchmaker
331 Dean Mrs. J., wid Robert
333 Wight James, bookkeeper
334 McDonnell J., wine and spirit dealer
335 Klein J. & A., grocer and provision dealer
335 Klein David, com. agent.
Here St. Urbain street intersects.
336 iller Joseph, barber
Ridley James, grocer, cor St. Charles Borromée
Here St. Charles Borromée street intersects.
337 Pageau Miss Angéle, bdg. ho.
337 Conturier J., trav. agt., bds.
337 Barbeau Alfred, clerk, bds
337 Galarneau George, clerk, bds
337 Collins John, clerk, bds
343 Roberts George, builder
344 Sauvageau, Jean B., hatter
347 Ladies of the Sacred Heart, young ladies boarding and day academy
Près de Ville Place—
1 DeSola Rev. A. LL.D., min. Jewish Synagogue
5 Brown Mrs. M., wid Robert, boarding house
5 Archibald Adam, clerk, bds
5 Boyd A., Buntin & Co., bds
5 Cantil James, clerk, bds
5 Holmes Robert, clerk, bds
5 Grant E., clerk
5 Hitchinson John, clerk
5 Shaw Edward, of Isaacson & Shaw
5 Herriot James, clerk
5 Shaw William, clerk
6 Roy James, dry goods
6 Gordon J. of Jas. Roy & Co.
7 Ault Charles, M.D.
8 Joseph Jesse, Belgian consul
Starke, R. G., of Jas. Starke & Co.
Here Chenneville street intersects.
348 Dawson John, planemaker
350 Legasse Octave, carpenter
350 Charpentier Misses, dressmkrs
352 Eager Geo. B., bookkeeper
352 Shay John, accountant, bds
354 Webster Miss L., teacher of fancy work, and bdng house
354 Napier Rbt., straw goods, bds
356 Lacombe Mrs. M., wid Patrick
358 Hearle J. G., soap factory
358 Hearle Mrs. C.
360 Boucher A. J., music dealer
360 Rousseau J., clk. Police crt, bds
364 Barsalou Joseph, of Benning & Barsalou
366 Hall Archibald, M.D.
358 Sauvageau Tancrede, of Sauvageau & Co.
367 Taylor Rev. William, D.D., min. Laguachetiere st Canada Presbyterian church
Here St. George street intersects.
369 Cunningham J., grocer, cor St. George

370 Maxwell James, teacher, British and Canadian free school
British and Canadian free school, cor Cotté
370 Maxwell Miss Eliz., teacher female dep. British and Canadian free school
Here Cotté street intersects.
375 Guthrie Mrs. A., wid John
377 Donahoe Jeremiah, tailor
377 Clarkin, Mrs. Sarah, wid Mat., laundress
379 Marsh Mrs. Sarah, wid Alex.
379 Simms Mrs. Jane, wid James, sick nurse
381 Finning, Mrs. Mar., laundress
383 O'Brien, Thomas, laborer
384 Webster John, breaddriver
384 Brown Wm., breaddriver
385 Hannan Michael, laborer
386 Fletcher Henry, tide surveyor
386 Pyke George, clerk, Prothonotary's office
386 Pyke G. H., clerk
387 Curley John, fruit dealer
388 Kinloch Mrs. M., wid Samuel
388 Redpath P., stonecutter, bds
388 Carlow F. M., compositor, bds
388 Ebsworth Ru., compositor, bds
389 Webster, Benjamin, shoemaker
Here Anderson street intersects.
390 McBride James, cabinetmaker
391 Berry Wm., machinist & eng., cor Anderson
392 Loan Edward, storeman
393 Ross, Walter, clerk, Post office
394 Balfour Robert, grocer
395 Reid Mrs. Robert
396 McDonald D., bookkeeper, bds
396 Wiggins Robert, clerk
396 Wiggins J., clerk, bds
398 Brown S. H., plumber
400 Hatchett John, bookkeeper
Campion Matthew B., clerk
401 Harrison James, tailor
403 Curran Mrs. J., wid William
404 Fuld David
Here Bluff street intersects.
404½ Kellond Robert, carpenter
405 Davis G. R. clerk, bds
405 Evans David, carpenter, bds
405 Townsend Thos, plumber, bds
405 Stevens John, storemason, bds
405 White —, waggonmaker, bds
405 Jackson D, stonemason, bds
405 Little George, bookbinder, bds
405 Russell John, stonecutter, bds
405 Hutchinson J., photograph, bds
405 Matthews Mrs. G., wid Alex., boarding house
406 Fenton W., clerk in Post office
407 Nelson James
407 Wallace Mrs. J., wid Alex.
408 Wallace J., mes. Ordnance dep.
408½ Tressidder N., carpenter
408½ Theall Hiram J., gilder
409 Dow William, carpenter
410 Welch John, shoemaker
410½ Lifflton George, tailor
411 Riddle Robert, laborer
411 Brown Thomas, laborer, bds
412 Tremissa Mrs. W., wid Samuel, laundress
412 McDonald Miss Rosa
412 Hobin John, hatter
412 Kelly John, bricklayer
412 Bresner John, laborer
412 Finn Mrs. E., wid Michael
412 White Jas., Water police, bds
413 Rafferty Mrs. E., wid James, huckster
413 Walkley James, laborer, r
414 Kinsella, Nicholas, grocer
Here Hermine street intersects.
415 Forbes George, mechanic
416 Mansfield William, grocer
417 Gravel Jean M.
418 Angel Mrs. Jane, wid George, boarding house
418 Golden John, plasterer, bds
418 Foley Jos., type founder, bds
418 Grey Miss Julia, bds
419 Foley William, clerk
Hill William, clerk
421 Wait George, clerk, bds
421 Challenger George, carpenter
421 Robertson A., storeman, bds
422 Ryan John, clerk
423 Muir John
423 Muir Mrs. John, milliner
423 Murphy Michael, blacksmith
424 Egan Christopher, clerk
424 Farrell Lewis, bookkeeper, bds
424 Molloy Charles, clerk
425 Mueller Louis, shoemaker
425 Nugent Thomas, laborer
431 Patterson Wm. J., secretary Corn Exchange
433 Munderloh Wm. C., wholesale dry goods
Here Alexander street intersects.
Plymouth Place—
1 Penney Mrs. M., wid Wm
2 Sculthorp Jas., of Sculthorp & Pennington
2 Pennington Virgil, of Sculthorp & Pennington
3 Kemp Rev. Alex. F., min. St. Gabriel st Free church
Chateauguay Place—
1 Muller Fred., M. D., homœpathic physician
2 Mills E. Lyman, broker
2 Munro Alex., agent, Bank of Toronto
3 Latham R., flour merchant
4 Montgomery R. C., of Lewis Kay & Co.
5 White T, bookkeeper, bds
5 Miller Mrs. James
5 Miller James, foreman
445 Price Mrs. Banner
446 Davidson A. G., chemist and druggist, Cliff cottage
447 Lee William, of Johnson & Co., broker
Here Radegonde street intersects.
Church of Messiah, Unitarian, Rev. John Cordner, min.
Unitarian congregation, ch. of the Messiah, rev. J. Cordner, min.
First Baptist Church, Rev. J. Alexander, minister
St. Andrew's Church, Rev. Dr. Mathewson
450 McGarvey Owen, furniture
452 Milloy A., agent, U.C. steamers
Clontarf Place—
1 Haldane James
2 Fitzpatrick J., of Fitzpatrick & Moore
3 Stephen William, carpenter
4 Donnelly J., wholesale dry goods
Clyde Place—
1 Dixon J. N., lumber mrcht.
2 Starke Geo., of Starke, Smith & Co.
3 Wood Andrew S., of Nelson & Wood
4 Seath Robert, tailor
5 Bryson C., leather dealer
5 Bryson James, clerk
6 Patton Samuel G., of S. G. Patton & Co.
7 Graham Robt., of R. Graham & Co.
8 Macvicar Rev. D. H., min. of Cotté st Free church
9 Evans Wm., seed warehouse
10 Campbell John, cooper
Devonshire Place—
1 Fairie James, oil & lamps, bds
1 Moss George, salesman, bds
1 Robb William, builder, bds
1 Thomas Cyrus, architect, bds
1 Hanlon T. F., R.E. dept., bds
1 Unwin Mrs. Anna
2 Jenkins, T., brush mnfctr.
Lyman Benjamin, of Lymans, Clare & Co., cor St. Monique
Welsh A., Herald office, cor St. Monique
Matthews F., bookkeeper, cor St. Monique

LATOUR.

3 Evans Mrs. S
3 Rice W., of Smith & Cochran
7 Wait George
8 Wilson W., messenger, bank
8 and 10 Wilson Mrs. William, boarding house
9 Stethem Wm. G., bookkeeper
9 Espied Arnold, upholsterer
11 Sowdon Frs. M., bookkeeper
12 Felton Mrs., wid Thomas
12 Hogan J., commission merch.
14 Prior Mrs., wid James
15 McManus Francis, carpenter
16 Lemoine G. P.
17 Simpson G., carpenter and joi.
17 Smith Joseph, turner
18 Doyle Mrs., wid Jas., washer w
Delsel James, carpenter
22 Smith Albert, cattle dealer
24 Lee Samuel, servant
Hedge Mrs., wid Samuel, off Radegonde
Yates John C., commission agt
25 De Lorimier Tancr. C., advoc.
25 Donaldson Wm., laborer, r
25 Kennedy James, coachman
27 Folsom John R., of Smith & Cochrane
27 Fitzgerald John, brassfinisher
29 Bulmer John, builder
Veit F., jun., n Zion church
Veit Frederick, professor of music, near Zion church
Akin J., of Akin & Kirkpatrick

LEMOINE.

2 Mullin J. E., & Co., wholesal grocers, cor St. Peter
3 Brown & Childs, boot and shoe store, cor St. Peter
4 Fitzpatrick & Moore, groc'ies, wines, &c., wholesale
4½ Hiam William H., importer of small wares and fancy goods
8 Dixon James & Son, silver plated goods, S. H. Thompson, agent
8 Stephens J. P., & Co., canvas, twine, and shoe thread manf, S. H. Thompson, agent
8 Marsh Brothers & Co., manuf, of Sheffield steel, cutlery, files, &c., S. H. Thompson, agent
8 Thompson B. & S. H., hardware merchants
8 Chance Brothers, & Co., glass manufacturers, B. & S. H. Thompson, agents
8 Thompson S. H., agent
8 Wolstenholm George & Son, spring cutlery m'facturers, S. H. Thompson, agent
10 Shaw F. & Brothers, tanners
11 Watson John, & Co., china, glass, and earthenware
12 Stevenson, Sutherland & Co., dry goods
13 Sinclair, Jack & Co., wholesale grocers and com mchts
14 McOwan, Harold & Co., boot and shoe manufacturers

14 Gutman M., & Co., hoopskirt manufacturers
15 Bryson Campbell, leather and shoe findings
15 Foster James, com merchant,
16 Elliott & Co., hardware mchts
17 Jeffery Brothers & Co, general commission merchants
18 Drescher Henry, agent and importer of hardware
18 Semple John H., general com merchant
20 Jones & Helliwell, gen com merchants and brokers
20 Fairbanks Rufus, broker
22 Cundill Francis, & Co., com merchants
22 Marriage & Thorne, agents and commission merchants
25 Round John & Son, electro-plate manufact'rs and hardware agents
26 Panton Estate, T. C., Arch. Macfarlane, agent
26 Macfarlane Arch., gen agent
27 Mullarky & Co., boot and shoe manufacturers
29 McLaren William & Co., boot and shoe manufacturers
Longpré H., boots and shoes, cor McGill
Montreal Type Foundry, C. T. Palsgrave, proprietor, cor St. Helen
Stephen William, & Co., wholesale dry goods, cor St. Helen
Proctor C.D., groceries, wines, and provisions, cor McGill
Vining & Miller, boot and shoe manufac'rs, cor McGill

LITTLE DUBLIN.

9 Deegan Peter, laborer
10 Sherman Thomas, laborer
11 Fagan Mrs. B., wid Edward, seamstress
12 Shantal Mrs. H., wid Thomas
13 Aulties Thomas, laborer
14 Rourke Miss Magery
15 Ferrie Hugh, stevedore
16 O'Hara Mrs. M., wid Michael, laundress

LITTLE ST. ANTOINE.

1 Fréchette Edmond P., notary
1 Fréchette Olivier, undertaker
2 Levesque Joseph, grocer
3 Grant Alexander, blacksmith
6 Gallagher Michael, shoemaker
8 Quinn John, laborer
12 Troy J., boot and shoemaker
14 Eaton Robert, trader
14 Welsh John, r
15 Reynolds Mrs. wid J., dressm
16 Painchaud F., carriagemaker
16 McKeon Dom., shoemaker
18 O'Mara James, laborer
19 Doyle Law, horse jockey
22 Robinson Francis, shoemaker
22 Robinson Daniel
22 Robinson Thomas, carter
24 Faucher Olivier, coal and hardware

LITTLE ST. JAMES.

1 Beaudry L., manager, Masson estate
1 Kelly William, messenger
2 Hubert R.A.R., advocate
3 D'Eschambault G. F., notary
3 Strachan Alex., baker
4 Charpentier Magloire Eugène
4 Simard N. C., notary
4 Jodoin & Lacoste, advocates
4 Trudel F. X. A., advocate
4 Cramp George B., advocate
4 Longtin Moïse, notary
4 Johnson & Pich', advocates
4 Morin hon. L. S., advocate
4 Mailhot Marcel, advocate
4 Archambault Amable, notary
4 Meilleur Alph., advocate
4 Thompson Robert, blacksmith
6 Belanger & Desnoyers, advoc
6 Dunlop & Browne, advocates
6 Mousseau & David, advocates
6 Dominique Samuel R., bailiff
6 Kelly John P., advocate
7 Molarky Patrick, confectioner
7 Lafrenaye & Armstrong, advs
9 Bowker H. M., dentist
11 Duperie Miss
11 Logan Sir W. E
11 Logan James
13 Trudel E. ., M.D., physician
14 Ascher Isidore G., advocate
14 Moreau E., notary
14 Grenier A. Wolfred, advocate
14 Gironard D., advocate
14 Hétu L. O., notary
14 Library and News room of Fr Canadian Institute
14 Institut Canadien
14 Prégen Louis Jos., libr. Fr. Canadian Institute
16 McCleave ., saloon
17 Comette Fabien, laborer
17 Thibaudeau Misses L. and P.
18 Labadie J. A., notary
20 Labadie J. E. O., notary
21 Nelson Dr. Alfred
21½ Nelson Mrs. Char., wid Wolf
22 Martin Thos A., sher officer
23 Peacock John, jeweller
24 Globensky Dr. Benjamin
25 Garlick John A., manf.fan.cas
26 Dorman S. W., advocate
26 Houghton J. G. K., advocate
26 Papineau & Durand, not. pub
27 Nelson Mrs. Cornelia, wid Hor
27½ Francisco Fran., agt., restaur
28 Brunet Alexis, advocate
28 Fréchette Edmond P., notary
28 Levesque Adolphe, architect
28 McKay & Austin, advocates
28 Monk John, advocate
28 Labelle & Globensky, advocat
28 Globensky Ben., of Labelle & Globensky
29 Kirby James, advocate
29 Morris John L., advocate
29 Donaldson Mrs. Cath., wid Fos
29 Snowdon & Gairdner, advoca
29 Reynolds Thomas, agent
29 Wragg Thomas R., advocate
30 Devany Law., auc.& com. mer
31 Andrews H. O., advocate
31 Bleakley John, advocate
31 Burrage E. Ashmore, b'kpr
31 DeLorimer Tan. C., advocate
31 Dyer John, clerk
31 Griffin John C., notary
31 Ramsay T. K., advocate
31 Roy Rouer, advocate
32 Greenshields Hy., accountant
32 Nye J., advocate
32 Devlin Owen J., notary
32 Bovey W. A., advocate
32 Matte Mrs. Ang., wid Antoine
32 Roy Phillas, of Adolphe Roy & Co
32 McGee & Walsh, advocates
33 Reddy John, M.D., physician
34 Belle Chas. E., notary
34 Crown Timber offi., C. E. Belle
34½ Rodd Walter, artist
34 Johnson Thos R., acc.&est. agt
34½ Elliot John K., advocate
34 Mackenzie Rich., com. mercht
34 Macrae G., advo. and commr for taking affidavits for U.C
34 Charest Miss Alphon., basemt
34 Charlton R. Maclean
34 Scott Thos. S., architect
34 Etier Mrs. C., wid Ant., basem
35 Beaufield Ramon, jun., not. p
36 Sharpley Rice, jeweller
37 Rose & Ritchie, advocates
37 Judah Henry, advocate, Seign Tenure commissioner
37 Desbarats W. E., advocate
37 Seignioral Tenure commission office, Henry Judah
37 Wurtele Jonathan, S. C., adv
37 Thomas Chas.A., at Seig.ten.of
35 Devlin & Kerr, advocates
Kerr Wm., of Devlin & Kerr
38 Lighthall Wm P., notary
38 Hart Moses O., student
38 Connor John, storeman, base
38 Carter Chris. B., student
38 Brogan A., sheriff's officer
39 Joseph Olivier Jos., B C.L
39 Laflamme R. & G., advocates
39 Laframboise hon. Maurice, M.P.P., advocate
39 Viger Louis L., M.P.P., advo
39 Foley James, carriage makr, b
40 Curran John J., advocate
40 Vilbon Chas. A., advocate
40 Kavanagh Mrs.M., wid John, b
40 Robertson A. & W., advocates
40 Brossois Thos., student
40 Robertson A., Q.C., of A.&W Robertson
40 Robertson Wm. W., of A.&W Robertson
41 Bethune Strachan, Q.C.
42 Ferguson Wm., ale&porter dep
43 Torrance Hugh, shoemaker
43 Cross & Lunn, advocates
44 Driscoll N., advocate
44 Leach R. & D., advocates
44 Brodie Hugh, notary
44 Shanley & McCaw, civil eng
44 Baker Dr., Scots Fus. Guards
44 Shepard John T., storeman, b
44 Valois, A. E
44 Perkins & Stephens, advocates
44 Nagle Sarsfield B., advocate
44 Hawley J. A., of Boyer & Hawley
45 Torrance & Morris, advocates
46 Popham John, advocate
46 Dunlop John, advocate
46 Wright H. B., notary
46 Hoolahan John, bailiff
47 Gibb & Hunter, not pub
Hunter J. S., of Gibb&Hunter
47 Hunter And. C., notary public
48 Malo & Ritchot, tailors
49 Hart R. M., advocate
49 Cowan R. C., advocate
51 Bates John, sen, sheff.'s offic
51 Bates J. & W. A., advocates
51 Bedwell Chas. R., advocate
53 Sommerville Jas., work jewelr
55 Thomson Joseph N.
57 Brown Wm, P. of W.'s saloon
59 Boucher Cyrille, advocate
59 Doherty Marcus, advocate
59 Sweeney Thos. J., bailiff
61 Easton & Hall, notaries
Colovin John, advocate
59 McCoy H. A., advocate
59 Ryan Matthew, advocate
Life Association of Scotland, Jas. Grant, sec., cor Place d'Armes
Grant James, sec., Life Asso. of Scotland, cor Pl. d'Arms
Akerman Wm., messenger Life Asso. of Scotland

LOGAN'S FARM.

1 Crosby Wm., keeper of Montreal hounds
2 Smith John, contractor
3 Elliott Robert, farmer
Hughes Jno.& Frank, farmers on Amherst street

LUSIGNAN.

3 Holliday Thos., baggageman
Corner Joseph, engineer, n St. Joseph
Turgeon Adolphe, mason, n St. Joseph
Bellefleur Edouard, joiner, n St. Joseph
Gauvreau Claude, tailor, n St. Joseph
Verdon Alex., shoemaker, n St. Joseph
Dex J., teacher, n St. Joseph
Corse Wm., machinist, n St. Joseph
Gauthier Frs. X., joiner, n St. Joseph
Donpierre Louis, caulker, off St. Joseph
Gratton W., joiner, n St. Jos.
Gauthier Léon, joiner, n R.R
Lamontagne Hypolite, brakeman, G. T. R., n St. Joseph
Mitchell Alexander, moulder, n St. Joseph
Picard Alfred, joiner, n R.R
Leblanc Francis, baker, n St. Joseph
Robinson Peter, caulker, n R.
Gauthier Edouard, caulker, n St. Joseph

MAGDALEN.

Anderson Colin, engineer
4 Williams John, fitter
Shearer Andrews, fitter
Riggs, John, engineer
Birss Joseph, engine driver
Murphy Edward, clerk
Fisher John, laborer
Ryan Cornelius grocer
Newmarch John, laborer
Newmarch Isaac, fitter
Robb Joseph, engineer
Murphy William, laborer
Dougall Henry, engine driver
Shelton John, laborer
Shelton Phillip, machinist
Shelton John W., machinist
Paterson Andrew blacksmith
Turnbull David, conductor
Gillen Francis, engineer
Here Wellington street intersects.
Hough Henry, carpenter
Eromley James, fitter
Thorpe Richard boilermaker
Johnston Peter, machinist
Iveson Jonathan, carpenter
Beattie William, blacksmith

MANSFIELD.

Park place. (corner Mansfield and Dorchester streets.)
Easton Wm., notary public
Ferguson Archibald
Jones J. J. B., of Glassford, Jones & Co.
1 Jarvis C. B, wine and spirit merchant
3 Durnford Misses
Browne Dunbar, advocate
Mansfield place. (bet. Cathcart and Dorchester streets.)
Morrison J., of Aitken & Morrison
Nutter John D, banker
4 McKay Dav. R., of H. McKay & Co.
Here Cathcart street intersects.
Here Burnside place intersects.
Doucet T., notary and comm.
Here St. Catherine st. intersects.
King E. F., post office inspec., cor St. Catherine
Gough Alf, collector, Lachine Canal tolls, cor Burnside pl
Griffin J. C., notary pub.
McGoun Ar., bookkeeper
Mozart terrace—
Ogden rev. Wm. Meredith
Gilbert J. M., comm merch.
McBain Wm., wholesale boot and shoe manufacturer
Forrester Rob., of Forrester, Moir & Co.
Phillips Mrs. Martha, wid Thomas, n Sherbrooke
Simpson Geo. W., merchant
Simpson Mrs. Lucy, ladies' boarding and day school
Here Sherbrooke street intersects.
Evans J., of Evans Bros.
Evans T., of Evans Bros.
Sache W., cash. Molsons bank

MANUFACTURERS.

Menaire Alfred, shoemaker
McIndoe John, laborer
Hensley William, laborer
Kelly Henry, engineer
McKeown Edwd., wood mcht
McVey Fergus, laborer
Swan John, carpenter
Mulholland Wm., carpenter
Oliver John, blacksmith
Oliver James, boilermaker
Sweeny Charles, laborer
Victory Charles, roller
Kerrigan Stephen, bricklayer
Allan John, turner
Converse William
Monaghan John, laborer
Clancy Patrick, laborer
Farrell James, storeman

MAYOR.

1 Douglas Alex., boot maker
2 Lynch Patrick, bricklayer
3 Crawford David, grocer, of Baird & Crawford
4 Boyland Joseph, carpenter
5 Whyte James, bookkeeper
5 Murray John, clerk
6 Fisher Mrs. Mar., wid John
6 Fisher Chas. L., clerk
Warren Moses, bricklayer
7 Smith Miss R. A
9 Gallagher Henry, contractor
12 Feron James, carter
14 Lawler Wm, tailor
25 Mathieson Rev. Dr
Here St. Alexander st intersects.
Here City Councillors street intersects.
26 Rowan James, storeman
28 Parent Pasc, root beer maker
29 Clifford Dennis, laborer
29 Clifford Donald
30 Bouffard Mrs. Jean Bte
32 Byrne Ed., clerk
26 Johnston Mrs. Mar., wid Sam., grocer, cor City Councillors
Reilly Pat., carter, cor Aylmer
34 Carter Nathaniel, shoemaker

McCORD.

1 Bissonnette Oliv., tavern, cor Murray
2 Wood wharf
3 Bently Mrs. Margar., wid Ambrose, tavern
3 McNally John, laborer
4 McKeown Ed., wood merch., cor Canal basin
5 Higgins Patrick, grocer
11 Slewellyn Mrs. M, wid Thos
13 Hickey J., grocer and tavern
13 St. Jean Alfred, laborer
15 Cassidy Mrs. Bridget, wid J
15 Seery James, boilermaker
15 Robertson John, boatman
15 McCarron Nicholas, labore
15 Kavanagh Patrick, enginee
15 Murray John, laborer
Basin st., branches off.
17 Burns Thomas, police
17 Burn Michael, laborer
17 Farrill James, laborer
17 Sheehy John, grocer
18 St. Anns church, Roman catholic, cor Basin
Here Smith st. intersects.
19 Doherty John, laborer
19 Deehay Mrs. Mary, wid Patrk
19 Howlett George, laborer
19 Wilson J., serg. water police
19 Sheehy John, grocer
19 Ginna Patrick, laborer
21 Keegan Andrew, school teach
23 Neville John, wood merchant
25 Whelan James, clerk
27 Flanagan Mrs. Julia, laundress
27 Kinoheila John, laborer
27 Gleeson D., laborer
27 Mackey [illegible], laborer
27 Mitchell John, laborer
27 Symers J., laborer
29 Behan M., laborer
29 O'Brien Wm., laborer
29 Brennan Ruman, tailor
29 Cannon Mrs. Rosy, wid John, grocer
29 Reilly Eliza
29 Clancy Mrs. Marg., wid W
29 McLachlan Thomas, laborer
29 Raden James, laborer
29 Ryan John, laborer
29 Ryan Timothy, laborer
29 Schoefenburgh Adol., butcher
29 Sullivan John, laborer
31 McIning Peter, laborer
31 Salmon Richard, laborer
33 Lyttle Richard E., shoemaker
33 Whalen Mathew, blacksmith
35 Costigan atrick, shoemaker
35 White Wm., painter
37 Jones Michael, laborer
37 Murphy Michael, laborer
38 Convent of the Congregation of St. Anns, superior, Sister St. Annunciation
39 Blythe Samuel, laborer
39 Savoie Joseph, caulker
39 O'Rourke Patrick, shoemaker
41 Lawlor John, laborer
41 Sinotte Thomas, laborer
41 Seery Matthew, laborer
42 New building belonging to the Congregation of St. Ann
45 Linehan Wm. B., bookkeeper
Here St. Augustin street intersects.
45 Stavely J. conductor G.T.R.
47 Stewart James, bookkeeper
47 Tees David
Here Ottawa street intersects.
50 Greany J., laborer, cor Ottawa
50 Hanley M., laborer, cor "
50 Tracey M., grocer, cor "
51 Reilly John, carter
51 Vaillancourt August., laborer
51 Griffin Mic., grocer, cor Ottawa
52 Granet James, laborer
53 Keys James, boilermaker
53 Cashin Patrick, packer
53 Sanderson Alexander, laborer
53 Farrell John, laborer
53 Gallaghan Mrs. John, laundr
King James, boilermaker
54 Caroll Philip, laborer
54 Hanley Michael, laborer
54 Grannan Thomas, policeman
54 Doyle John, shoemaker
55 Bracken Michael, bricklayer
55 Ryan John, laborer
55 Dolan Michael, laborer
55 White William, shoemaker
56 Morrisey Patrick, laborer
56 Blackie Ramsay, laborer
56 McCaffry Thomas, laborer
57 Sanderson Alex., laborer

58 Leahy John, laborer
59 Kelley Matthew, laborer
59 O'Maley Anthony, laborer
59 Pringle John, laborer
61 Fagan Andrew, laborer
61 Nolan Timothy, tailor
61 Shelly Richard, boilermaker
64 Cusack John, tailor
64 Merryman Michael, carter
66 Hanley Wm., carter
66 Morrisey Rich., laborer, r
67 Perier A. M. d., joiner
67 Merriman Thomas, laborer
67 Powers Mrs. Mary
68 Burns Michael, tailor, off
68 Lalonde Antoine, carter
68 Foley James, laborer, r
69 Powell Mrs.
71 Johnston Thomas, grocer
71 Mooney John, carter
73 Lapin Bernard, carter
73 Butler John, laborer
73 Drum James, carter
73 Hagarty Philip, laborer
73 Hogan E., laborer, r
74 Leggett John, laborer
74 O'Brien Patrick, laborer
74 Delaney Peter, laborer
74 Stafford James, laborer
74 Findlayson Archibald, laborer
74 O'Leary Matthew, carpenter
74 Trudel Baptiste, blacksmith
75 Kane Michael, laborer
77 Keefe John, laborer
77 Shea Daniel, storeman
77 Jordan H., grocer, cor William
79 McBrine Wm., joiner
81 O'Connell Morgan, cor William
Here William st. intersects
82 O'Connell T., groc., cor William
Lawlor Miss, teac., cor William
Beaudry Nicholas, laborer
Clement Joseph, carter
Lapin Patrick, carter
Lacroix Napoleon, moulder
83 Gallavan F., laborer
83 Dunn Andrew, shoemaker
83 Reilly J., laborer
83 Reilly Denis, laborer
83 Shea John, laborer
83 Sullivan Owen, laborer
Blackie J., mach. n William
Leahy Jo., laborer, n William

McGILL COLLEGE AVENUE.

1 Tabb William R., of Tabb & Thompson
2 Robertson Mrs. Amelia
4 Weir Wm., of W. Weir & Co
Fisk, Mrs., wid Ralph, bdg-ho. cor Catherine
Here St. Catherine st. intersects.
Bethune Robert Angus, advocate, cor Burnside
Mount Royal terrace—
1 Roe Thomas P., gen. mcht
2 Greene Mrs. Ellen, wid Thos
2 Greene Geo., furrier & hatt.
3 Gault Robt. Leslie, of Gault, Bros. & Co.
3 Gault Andrew F., of Gault, Bros. & Co.
3 Gault Mrs. Mary, wid Leslie
4 Fowler Rob. J., prof of mu.
5 Caverhill John, of J. & T. Caverhill
6 Glassford J. A., of Glassford, Jones & Co.
7 Robertson Duncan, broker
8 Rankin John, comm mcht
9 Gordon James, of J. Gordon & Co.
10 Elliott Joseph
11 Ross Arthur, agent for marriage licenses
12 Walker Alexr., of Alexr. Walker & Co

Holyrood place—
1 Warner George W., exc br.
2 Gillespie Mrs. E., wid Peter
2 Denham George, com. mct.
2 Rogers Samuel, ord. deprt
Baynes W. C. B.A., secrty. McGill Univ. McGill coll.
Baynes Donald, presidt. of the Univ. Phil. soc., McGill coll
3 Millard Robt., of Ames, Millard & Co.
4 Hilton J., of J. & W. Hilton
4 Hilton W., of J. & W Hilton
5 Athol Duke of
6 Evans W. C., hardware mer.
7 Greene Nathaniel Ogden
8 Pilkington Mrs. Jane, wid Rt.
9 Rouayne Patrick, wine and spirit merchant
10 Lunn Alex., of Lunn & Cross
10 Lunn William, secy.-treasr., Protestant school
11 Evans Robt., of Evans Bros.
12 Beard Samuel W., of J. G. Beard & Co
13 Dawson B., agent for Cowan & Co., Edinb.
13 Dawson J. T., of Dawson Brothers
13 Dawson W. V., of Dawson Brothers
14 Howes J. W.
Here Burnside place intersects.
Bethune Very rev. John, D.D., Dean of Montreal cor Burnside place

Oxford terrace—
1 Dorion Mrs. Ann A., wid François E., boarding ho
1 McKeown Peter, clerk, bds
1 Rodger John, clerk
1 Burnett James, clerk, Bank B.N.A.
1 Gillon James, clerk, Bank B.N.A.
1 Geddes Alex., grain mcht.
2 West End Acad., principals, Borthwick & Shewan
2 Shewan A. N., M.A., of Borthwick & Shewan
3 Montreal Institute for the education of young ladies, John M. Reid, principal
4 Collegiate School, Charles Nichols, principal
5 Churchill Spencer, brevet major, 60th Rifles
Cambridge terrace—
1 Dorion hon A. A., M.P.P., of Dorion & Dorion
2 Hopper William H., sec'y City Passenger Rail. Co.
3 Hart Mrs. M., wid Alex. T.
4 Molson A., stock, &c. broker
5 Hornsly Bennett H., banker
St. Sophie place—
1 Badgley hon. Will., judge, Superior court
2 Muir H. M., M.D., C.B., inspector-genl. of hospitals
2 Wolseley colonel G. C., asst.-qr.-master gen
3 Davis Michael
3 Price J. B., assistant commissary general
4 Johnson Alexander, LL.D., professor, McGill Univ.
5 Connolly col. James, deputy adjutant general
6 Ermatinger lieut.-col. Wm., Inspg. field off. Act. V.M.
Here Sherbrooke st. intersects.
Yates Henry, chief engineer, G.T.R., Lynedoch place, cor St. Catherine

Hamilton Rob., janitor, Faculty of Arts, McGill Coll
Kershaw Thos., broker
Smith John M., clerk Bank of Toronto
McIntosh Mrs. Neil, Burnside house
McIntosh Misses (Neil), ladies' academy, Burnside house
Peake George H., Royal Eng dept.
Riley William, gardener, Burnside house
University McGill Coll., head
University Philharmon. Soc. McGill Coll
Cornish Rev. Geo., M.A., prof. McGill Uni., McGill Col.
Dawson J. W., LL.D., F.R.S. F.G.S., principal McGill Univ. McGill Coll.

McGILL.

O'Neil P., laborer, cor Common
James & Co., coal merchants
McDonald John, shipsmith
Vautier & Co., shipwrights and caulkers
Miller J. O., Woods & Co. gen. com. mer. cor Youville
Here Youville street intersects.
Beard J. G., & Co., coal merchants, and stove manufactrs cor Wellington
Murison W. L., commission merchant, Young's buildings
Vipond & Luttrell, com. mer
Sailors' institute, Young's bldg
Shedden J., railway forwarder, office in Young's buildings
Wait & Simpson, com mer., 2 Young's buildings
Here William street intersects.
34 Buck & Robertson, com. mer
Burns John, grocer
St. Anns Market
Here Commissioners st. intersects
38 Shannon A. & D., groceries and provisions
42 Warminton R., & Son, tinsmiths and plumbers opp St. Anns market
42 Milligan Samuel, dry goods
Mullin & Healy, groceries and provisions
47 Charlebois Arsène, grocer
47 Watts Wm., boots and shoes
48 Murphy Patrick, tailor
49 Haskett S. G., prov. and groc
50 Murray James, clothier
52 Robertson & Beattie, wholesale grocers
52 Nicol J., brushmaker
Here St. Paul and College streets intersects.
53 Charbonneau A. hotelkeeper
53 Haskett John, & Co., traders
53 Jones J. H., & Bro., hair dres
54 Low J. W., hotel cor College
55 Marrin P., tobacco and cigars
56 Blackadder & Larmouth, groc
57 Mann David, of Mann & Son
57 Mann & Son, merchant tailors and clothiers
58 Bienvenue Leonard, tailor
59 Seath Robert, clothier
60 Hunter George, shoe store
60 Lafrance Louis, salesman
62 Gareau C., clothr, cor Lemoine
64 Evans J. S., & Co., wholesale clothiers, dry goods wholesale, Evans court, St. Paul
61 Proctor Chas D., groceries wines, provisions, &c., cor Lemoine

Vining & Miller, boot and shoe manufacturers, cor Lemoine
Here Lemoine street intersects.
63 Longpré ..., boot & shoe store
65 Leger J. B. mercht. tailor and clothier
66 McMillan & Carson, merchant tailors and wholes. clothiers
67 Irwin J. & R., harnessmakers
67 Stratton H., of Haskett & Co
68 O'Heir James, clothier
69 Reynolds W., groc. and prov. dealer
70 Scott J., jeweller
71 Foster Robert, grocer, wholesale and retai
71 Walsh James E. broker
71 Webster Lorne, photographer
72 Harris John, & Co., boot and shoe manufacturers
72 Parker Wm., sho maker
73 Jacobs & Co., cig and tobacco
73 Jacobs H., of Jacobs & Co
73 Michaels M., of Jacobs & Co
74 Clark James P., wholesale dry goods
74 Clark, Winks & Co., in liquid
75 Muir, Ewan & Co., whol. clo
76 Muir W. & R., dry goods
77 Birks Richard, chem and drug
79 Bergin Michael, mer. tailor
80 Mackay H., of J. Macay & Bro
80 Mackay J., & Bro., wholesale dry goods
Here St. Maurice street intersects
83 Irwin E. of Irwin Dresser & Co
84 Jackson & McAnnally, boot and shoe makers
84 McNally Patrick, of Jackson & McNally
92 Schneider & Bond whole. gro
93 Irwin, Dresser, & Co., clothiers
94 Moffatt W. R., & Co., dry goods
95 Patton J., of F. Patton & Bro
95 Patton T., & Brother, mercht tailors, and wholesale cloth
95 Patton T., of F. Patton & Bro
Here Recollet street intersects.
96 Evans S., boot and shoe wareh
97 O'Brien J. & Co., wholesale and retail clothiers
98 Hutchins Benj., wholesale gro and commission merchant
98 Lasher Ed., com. merchant
98 Gregory Chas., photographer
99 Turgeon revost & Co., wholesale clothiers
99 Rough Alex., confectioner
99 McCallum H. & Co., boots and shoes whole sale
99 Smyth William
99 McEntyre D., ready made clothes
102 Clarke W. R., dry goods
103 Pape John, & Co., dry goods
104 Holland John, clerk
104 Mathewson J. A., & H., importers and wholesale gro
105 Goulet & Co., boots and shoes
105 Mathewson & Co., wholesale boot and shoe makers
105 Myers Hyman, of Myers & Co
105 Butler William, tavern
105½ Myers & Co., hats and furs
106 Craven W. J., fruit store
106 Phillips E., watchmaker and jeweller
106 Morgan H., & Co., dry goods, wholesale and retail, Colonial house
106 Morgan H., of H. Morgan & Co
106 Morgan J. of H. Morgan & Co
106½ Roche John, hair dresser
106 Lalonde Jos., confectioner
106 Rogers P., fancy goods
Here Notre Dame st. intersects.
Here St. Joseph st. intersects.
Biron Samuel, gro., and wine and spirit merchant, cor. St. Joseph
106 Dunn Joseph, saloon, cor St. Joseph
Cinq Mars, & Co., tailors and clothiers, cor Notre Dame
105 Hall W. V. B., fruit store
105½ Ash I., furrier and fur dyer
105 Ross James, photographer
107 Moss & Cinq Mars, mer. tailors
113 Lamouche Alexis, carpenter
114 Black H. G., fancy goods paper hanging, &c
114½ Davis James, fishing tackle
116 King W., harness and trunk manufacturers
118 McArthur J., & Son, painters and dealers in oils, paints, &c., cor Victoria sq
109 Ennis Wm., exchange saloon, cor Great St. James
Here Great St. James st. intersects

McTAVISH.

Ammonay terrace—
1 Goodhugh Wm. S., com mer
3 Binmore John, merchant
6 Hodgson Jonathan, of Foulds & Hodgson
7 Bell Duncan, merchant
8 McDougall Wm., merchant
Coleman James, guardian of reservoir
Lyman H., of Lyman, Clare & Co., Waterview villa
Wood Orin S., supt Montreal Telegraph
Richmond Laughlin, gardener
Allan Hugh, of Hugh & Andrew Allan, Ravenscraig

METCALFE.

Abbott Hon. J. J. C., M.P.P., cor St. Catherine
McIntosh John, of Court & McIntosh, Argyle place, cor St. Catherine
Gibb Isaac J., of Gibb & Hunter, cor St. Catherine
Holiday Jas., of Holiday and Brother, Sherbrooke st
Roxbury terrace—
4 Skelton J. W.
Bruneau Mrs. M. E., wid Jean
5 Wiman E., sup. mer. agency
6 McCulloch Andrew J., of McCulloch Bros.
6 McCulloch Mrs. Dr. M.
Here Sherbrooke street intersects.

MIGNONNE.

51 Couallier Frs. X., trader
Bélanger Cyrille, carter, cor Panet
52 Corneau Bernard, laborer
54 Leclaire François, butcher
54 Martel Charles, laborer
55 Carpentier Zephirin, laborer
55 Desjardin Joseph, laborer
55 Despatie George, shoemaker
57 Forest Auguste, baker
57 Lamoureux Chas., carpenter
57 Guerin Mrs. Auéle, wid Jos.
Beauchamp Louis, mason
Payette Henri, laborer
Contant Moïse, laborer
58 Langlois Frs. X., shoemaker
59 Brissett Anatole, shoemaker
60 Champagne Jos., carriagemkr
62 Lebeau Félix, carter
66 Rierdan Uiderie, laborer
66 Delaurier Jean Bte., trader
Dufresne Edmond, grocer, cor Visitation
66 Archambault T., laborer, r
66 St. George Thos., laborer, r
66 Lachapelle Frs., laborer, r
66 Brouillet Louis, trader, r
66 Morin Jean Bte., laborer
Here Visitation street intersects.
71 Chaput J. B., carter
Chaput Moïse, carter
73 Posé Calixte, bricklayer
75 Archambault Joseph, laborer
75 Labadie ..., shoemaker, r
77 Lortie Maurice, laborer
Here Beaudry street intersects.
79 Plouff Pierre, carter
80 Touin Simeon, laborer
80 Beauchamp Octave, laborer
81 Goyette Jacques, butcher
82 Lauzon Jean Bte., stonecutter
82 Goyer Stanislas, joiner
85 Arcand Simon, wheelwright
85 Robert Paul, roofer, r
87 Cusson Venance, stonecutter
Latour Louis, painter
87 Descarie Prospère, milkman
Here Montcalm street intersects.
Peltier Jean Bte., mason
Harrington Michael, clerk
Here Amherst street intersects.
Herman George, carter
Cox John, bricklayer
Perrault Jacques, grocer, cor St. Nicholas Tolentin
Here St. Nicholas Tollentin street intersects.
Hogue Moïse, confectioner
Labelle Mrs. Elizabeth, wid Joseph
Miller Edmond, shoemaker
Latreille Frs. X., wooddealer
Kyte Wm., insurance agent
Here St. André street intersects.
Gariepy Alfred, clerk
Here St. Hubert street intersects.
Hospice St. Joseph de la Providence
Here St. Denis street intersects.
182 Gagnon Narcisse, joiner
183 Vian Michel
184 Arnoldi Miss Emily
185 Lecompte Toussaint, carter
186 Labelle Louis, carter
187 Bouthillier Michel, carter
187 Maille Charles, blacksmith
188 Leveillé Jean, carpenter
189 Jannel Joseph, cabinetmaker
190 Lachapelle Eugène, cargemkr
190 Fraser Wm., stonecutter
190 Martineau Jeremie, joiner
191 Patrie Olivier, joiner
191 Brière Jean, laborer
192 Peltier Jean Bte., trader
193 David Francis, cooper
193 Cason François X., shoemkr
194 Forget Louis, cabman
194 Godin Stanislas, laborer
195 Lizot Augustin, engineer
195 Proulx Joseph, stonecutter
197 Beaupariant Noël, shoemkr
Dupuis Joseph, baker
198 Armand François, grocer
199 Raymond Laurent L., grocer
199 Goyette Anselme, shoemkr
199 Gagné Maximère, cutter
199 Desjardin Vital, joiner
Here Sanguinet street intersects.
201 Beaudoin Edouard, grocer
201 Collerette Hilaire, policeman
201 Bissonnet Côme, stonecutter
203 Fortier Louis, bailiff
203 Contant Zephirin, laborer
205 Gauthier Isaïe, policeman
Graton Gideon, carter
207 Briant Pierre, trader
209 Depatie Hyacinthe, laborer
209 Dépatie Louis, stonecutter

209½ Lamoureux S., carriagemkr
209½ Lauzon Maurice, joiner
209½ Côrrièse Edouard, tailor
Martineau Pierre, joiner
Homier Louis, stonecutter
Blouin Hilaire, joiner
Montbriand Louis, plasterer
211¼ Gauthier Nazaire, stonecutter
211½ Huette Norbert, joiner
211½ Alarie Narcisse, trader
213 Souillère Joseph, grocer
Here Grothé street intersects.
Lesperance Chas., tailor
206 Robert Leon, carter
Therien Jules, sculptor
206 Lapointe Joseph, clerk
Bruneau Leon, builder
207 Bousquet Charles, laborer
Coursal Adolphe, carter
Gauthier Matthias, sculptor
Duplessis Joseph, bricklayer
Latour François X., clerk
Thérien François X., laborer
Campbell James, laborer, cor St. Elizabeth
Here St. Elizabeth st. intersects.
Laviolet Joseph, butcher
Thomas Antoine, moulder
224 Demers George, butcher
226 Dupont Narcisse, wooddealer
Here German street intersects.
Gravel Guillaume, laborer
Courval Joseph, tinsmith
234 Harrison Henry, joiner
234 Sémé Amable, plasterer, opp
234 Billette Max., tobacconist, opp
234 Vaillancourt A., laborer, opp
234 Flanagan John, laborer, opp
234 Despatie T., stonecutter, opp
235 Viau Charles, carter
236 Crepeau Joseph, butcher
237 Cox James, clerk
238 Jobbett Wm., cabinetmaker
239 Ritchie Joseph, laborer
239 Laroche Seraphin, shoemkr
241 Bourbeau Alfred, shoemaker
241 Clement François, laborer
243 Beaudry Charles, stonecutter
245 Hughes Louis, marblecutter
Here St. Constant street intersects.
249 Bourgeau Joseph, shoemaker
250 Chalifaux Louis, shoemaker
252 Lambert Edmond, clerk
Proux Frs. X., stonecutter
Lamouche François, carter
255 Thomas Zep., bricklayer, opp
255 Desautels A., blksmith, opp
255 Gingras Louis, shoemkr, opp
255 Labelle Narcisse, laborer, opp
257 Lecompte Cyrile, joiner
257 Desourdis O., shoemaker, opp
258 Chabot Edouard, shoemaker
258 Chabot Mrs L'Acadie, mdwfe
259 Laflamme Auguste, trader
260 Rochon Louis, carter
261 Deschamps Pierre, laborer
261 Montmarquet L., carpenter, r
261 Courteau Paul, shoemaker, r
Thibeault George, printer
Montmarquet Joseph butcher
Lambert Henry, cabinetmkr
Masse Joseph, laborer
Larence Augustin, joiner
Boucher J. Bte., stonecutter
Beaucaise François, mason
Beaucaise Joseph, mason
Here St. Dominique st. intersects.
Guilmette Augustin, laborer, cor St. Dominique
270 Jaubert Jacques, painter
271 Richer Ovide, lawyer
275 Corbeille Isaïe, joiner
Here St. Lawrence Main street intersects.
Here St. Charles Borromée street intersects.
Brouillet Tousaint, grocer, cor St. Charles Barome
Corbeille Paul, tailor
Brennan William, clerk
Lamontagne Joseph, laborer
Landry Jean, trader
Perriere Mrs. Alvine, wid S
Bricse Eus be, storeman
McGrath Thomas, contractor
Dufault Herbert, shoemkr, r
Therien David, shoemkr, off
284 Payette Pierre, joiner
286 Prevost Vital, confectioner
287 Delorme Simeon, butcher
288 Berthiaume Louis, stonecuttr
Lebeau Theophile, joiner
Goulet Alfred, clerk
Paquet Louis, joiner
Millet Nicholas, tinsmith
Lionais Seraphin, shipcarp,
Anderson Robert, blacksmith
Brulé Alexis, laborer
Guilmette Auguste, shoemkr, cor St. Urbain
Bronsdon & Lacass, builders, cor St. Urbain
Thibault Cyrile, laborer

MILL.

1 Grant, Hall & Co., flour mill
2 Biglow J. J., Vict. iron works
3 Hamilton James, manager for Lymans, Clare & Co.
4 Cameron David, forman Hoe, Peck & Co.
5 Clemming George, laborer
6 Barrie John S., foreman
Cass J., watchman rolling mi.
Here Windmill Point commences.
Numan R., bridge master
Fitzpatrick Mat., lock master
Hughes Patrick, lock master

MONDELET STREET.

3 Daoust Jean Bte., laborer
3 Rafferty John, laborer
5 Clément Hypolite, carter
6 Desrochers François, laborer
7 Dubois, Jean Bte., carter
9 Labonté François, laborer
11 Labonté Hubal, carpenter
Here Barré st. intersects.
13 Bélisle Joseph, laborer
13 Vallée Henry, clerk
15 Choyer Benjamin, trader
15 Potvin Hyacinthe, shoemaker
18 Bourbeau Pierre laborer
19 Gingras Luc, laborer
19 Mayer Ant., boot & shoe maker
20 Charbonneau Charles, carter
21 Vézina Jean, joiner
23 Bourke Hilaire, laborer
Grenier F. X., caulker, r
Lacasse Félix, rear
Présault Joseph, carter, r

MONTCALM.

McDonogh J., dry gds., n Water
Coughlen Jno., trader, n Water
Wall Robert, clerk, n Water
6 Beaudry Moïse, blacksmith
Campbell Donald, supt. tobac. factory, n Water
7 O'Brien Mrs. Ann, wid John
7 O'Brien John, laborer
7 O'Brien Thomas, finisher
7 O'Brien Cornelius, painter
7 Murphy Patrick, policeman
8 Winn James, clerk
9 O'Flaherty Michael, laborer
9 Painchaud Benj., cabt. maker
10 Ladurantais André, sawfiler
12 Thomas James, piano maker
14 Ladurantaye Elzéar, shoem., r
Lalande Jean Bte., confectnr., n St. Mary
18 Larochelle Dr. Pierre, n St. Mary
Here St. Mary st. intersects.
Montcalm terrace—
1 Blackburn William, clerk
2 Garlick Charles, com. trav
3 Senteune Césaire H, estms cl
4 Hinsley Joseph, clerk
5 Beatty John, printer
22 Smith George, founder
23 Loiseau Joseph, carpenter
23 Montbriand Félix, laborer
23 Benoit Mrs. Catherine, wid Emmanuel
23 Laroche Louis, carter
24 Gauthier François Xavier, clk
24 Gauthier Joseph clerk
26 Goulet Jos. M., clerk
26 Coutlie Siméon, joiner
29 Lafotune Mrs. Eul., wid Amb
29 Fraser Robert, engineer
29 Pelland Mrs. Marg., wid Nare
29½ Paulin Etienne, trader
34 Higginton Richard, butcher
36 Bouthillier Michel, collector
36½ Couviette Mrs. Julie, wid Ch
37 Moussault Charles, hotel kpr
38 Pashby Thomas, of Pashby & Robertson
38½ Hénault Maxime, navigator
Here Craig st. intersects.
40 Robertson William, butcher
41 Cusson François Xavier, carter
42 Mercier Edouard, of Mercier & Coté
43 Giroux Louis, tinroofer
43 Laviolette Honoré, laborer
44 Moran Edward, tanner
45 Desrochers Joseph, carpenter
46 Bennett Frederick, trunk and bellows maker
47 Miron Laurent, saddler
47 Benard Jean Bte., trader
49 Stanley Mrs. Marie, wid Geo. grocer
50 Perras Jean Bte., carpenter
52 Robert Marcelles, plasterer
54 Gauthier Pierre, carter
56 Crepeau Ant., shoemaker
58 Langlois Charles, carter
60 Fitzpatrick Peter, trader
Here Lagauchetière st. intersects
65 Leblanc Joseph, clerk
66 Fischer Christian, butcher
67 Lacoste Jos. C., of Mireault & Lacoste
67 Languedoc Charles, trader
68 Clément Francis, carpenter
69 Guy Andr., carpenter
69 Lorange François, carpenter
70 Belisle Pierre, laborer
70 McGrath John, moulder
70 Harper Edward, laborer, r
71 Villeneuve Alphonse, teacher
73 Fowler Joseph, baker
74 Ratelle Jean Baptiste, grocer
74 Pool Samuel blacksmith, r
74 Haywood Chas., trunkmakr, r
74 Shields Richard, blacksmith, r
74 Rogers Samuel, storeman, r
74 Prumeau Jean Bte., plasterer, r
75 Renaud Adolphus F., wood merchant
77 St. Antoine Joseph, carter
78 St. Aubin Joseph, carter
79 Maheux Louis, carter
80 Maure François, stonecutter
81 Villiotte Jos., stonecutter
82 Prevost Pierre, laborer
83 Pigeon Antoine, clerk
83 Bonamin Pierre, storeman
83 May Alexandre, laborer
84 Laurenge Joseph, grocer
Here Dorchester st. intersects.
85 Berger Charles, laborer
86 Barre Pierre, carter
87 Laroche Michel, carpenter

aigneau Cerille, joiner
ubertin Napoléon, sawyer
auzon Olivier, shoemaker
abineau Léonard, carpenter
alipeau Toussaint, carter
esjardins Mrs. Vict., wid Et
ary Simeon, clerk
erthelot Misses Angelique and Marie Anne
agné Simeon, cooper
arivière Césaire, carriage mr.
esage Antoine, shoemaker
lanchard Louis V., clerk
ermentier Joseph, shoemkr.
epin Joseph, baker, r
errin Côme, 1st clk. of Water works
epin Mrs. Ang., wid Joseph
uerin Antoine, shoemaker
aynes Charles, shoemaker
ompierre François, laborer
'Escarbeau Octave, joiner
ompierre Louis, carter
uquay Mrs. Cath., wid Pierre
amontagne J. Bte., carter, r
ette Honoré, shoemaker, r
auzon Cyrille, carpenter
assie Cyrille, joiner
artineau Narcisse, trader
eblanc O., shoemaker
artineau Mrs. Marie, wid A
rchambault Cyp., confectnr
atricain Jean Bte., cooper
eltier Eusèbe, shoemaker
erthelot Stanislas, trader
ichard Joseph, carter
t. Martin J., stonecutter
orse William, laborer
eaumier N., carter, r
adbois Telesphore, saddler, r
ousseau E., carptr. and jr., r
obillard Miss. seamstress, r
assie Olivier, stonecutter
aillancour Jules, joiner, r
ormand Jean Bte., grocer
tier Paul, laborer, r
assie François, mason
ormand F., shoemaker
uenneville François, stoneer
assie Edmond, cooper, r
roteau Pierre, laborer, r
eauchamp Pascal, stonectr
homas Maxime, shoemkr., r
ezeau Antoine, laborer, r
élisle Mrs. Julie, wid Pierre
tier Mrs. Emilie, wid Luc
acette Antoine, carter
eroux Alexandre, laborer
umond Joseph, joiner, r
ondeau Nicholas, carpent., r
ratton François, blacksmith
eleque Joseph, baker, r
allipeau Joseph, joiner
Archambault André, baker
St. Catherine st. intersects.
upuis Gilbert, shoemaker
einhardt George, brewer
ebert Mrs. Adelaide, wid Alexis
hapeleau Joseph, printer
agarde Joseph, shoemaker
audette Theoph., laborer, n St. Catherine
ravelle Pierre, trader, n St. Catherine
rchambault Celestique, trad
oucet Alfred, shoemaker
arion Olivier, cabinet maker
umas Mrs, Marg., wid Thos
enaud Paul, laborer
ortier Damase, bailiff
upont Wm., shoemaker
rchambault Jos., cabt. mak
amontagne Ant., joiner
rchambault Toussaint, carter
iopel Alphonse, bricklayer
iopel Ambroise, laborer

147 Favreau Mrs. Flav., wid Eus
148 Collin Evangeliste, milkman
149 Dupras Eugène, carriagemkr
150 Charbonneau Antoine, joiner
151 Ransom Wm. F., milkman
152 Jarvais Joseph, gardener
153 Lauzon Jean, laborer
154 Duclos Jean, stonecutter
155 Healey Patrick, policeman
156 Lemay Ferdinand, shoemaker
157 Bélanger Joseph, joiner
158 Gaudet Mrs. Rose, wid François X.
159 Huberdeau Amable, carpenter
159 Duberdeau Amable, cooper
160 Valade Toussaint, cooper
161 Morin Clément, pork butcher
Here Mignonne st. intersects.
162 Peltier Louis, laborer
163 Décary Prospère, grocer
Pigeon Cesaire, laborer, n Mignonne
154 Tourville Charles, boot & shoe maker
171 Bélaire Mrs. Flavie, wid Agapite
171 Valiquette Eustache, carter
Lessard Joachim, mason, ab Mignonne
172 Levesque Antoine, carter, n Mignonne
173 Millotte Solomon, shoemaker
174 Perrault Joseph, shoemaker
174 Poliquin Miss Josephte, n Mignonne
175 Godard dit Lapointe Etienne, shoemaker
198 Boimier Michel, laborer
200 Viau Amable, trader
Labrie Joseph, shoemaker, ab Mignonne
202 Leblanc Félix, laborer
Provost Louis, carter, ab Mignonne
Bonami Dieudonné, carter, hd
Archambault François, stonecutter, n Mignonne
Courselles Ferdinand, laborer, n Mignonne
Gauthier Rémi, stonecutter, h

MOUNT ROYAL Cemetery road.

Carter G., clerk, M. R. cottage
Spriggins R., superintendent Mount Royal cemetery

MOUNTAIN.

Commences at McCord st.
9½ Cohen Moses, rag store
11 Rodier Edouard, clerk
13 Desroches Pierre, carpenter
13 Benoit Auguste, butcher
14 Desmarais Xavier, carriage-blacksmith
15 Barron Mrs. Chas., midwife
16 Brunet Phil., sugar refiner
19 Mercile Delphise, butcher
20 Baillargé Jean Bte
21 Lafontaine Joseph, grocer
22 Fortin François, joiner
22 Fortin Louis, dealer in wood
23 Allarie J. Bte., shipcarpenter
24 Carrière Adol., cushion maker
25 Dubé Antoine, butcher
26 Perrin J., Octave, boot and shoemaker
27 Bertrand Xavier
28 Pascal Jules, confectioner
30 O'Reilly Christopher, grocer
Here Rolland lane commences.
21 Alarie Jean, grocer
32 Armand Jacques Cartier
32 Jagerman Jacques, carter
33 Mallette Antoine, butcher
34 Bone Louis, shoemaker
35 Mallette Jeremie, butcher
36 Levallier Joseph

37 O'Connor Timothy, laborer
37 Welsh Thomas, carter
37 Mack Mrs. Michael, wid
38 Lamoureux Louis, carter
39 Gravelle Felix, hairdresser
40 McGiven James, laborer
41 Brady Mrs. Mary, widow
42 Falex Jean Bte., carter
43 Whelan Mrs. Mary, wid Daniel
42½ Gauthier Michel, laborer
44 Gougon Jeremiah, laborer
45 Gregoire Louis, carpenter
46 Prendergast Peter, grocer
47 Tollert John, trader
48 Mooney Terence, carter
49 Woods Mrs. Mary
51 Legget Robert, laborer
53 Cousineau Thomas, grocer
59 Brosseur Mrs. Justine, wid Narcisse
61 Ritchot Jean Bte., laborer
63 Richot Francis, carriagemaker
65 Doyle William, laborer
65 Murphy Miss Bridget, dressmaker
67 Minkins Shederick, barber
Poplar place:
1 Cole Ashley D., millwright
2 Barry Thos., landing waiter custom house
3 Barrett Byron S., wholesale patent medicines
4 Macpherson George, druggist
5 Murray Donald, of Donald Murray & Co
5 Murray Donald, jr., clerk
5 Murray Ericson, clerk
6 Russel James, ticket agt. G.T.R
69 Paterson Christie, upholsterer
71 Tison J. Bte., carriagemaker
73 O'Neill Martin, grocer
Here St. Bonaventure st. intersects.
St Antoine market.
77 Lawson & Co., boots & shoes
79 Savard Joseph, grocer
83 Dowlan William, grocer
85 Irvine James
85 Spring John, dealer, Bonsecours Market
85 Killy Walter, laborer
87 Guy Patrick, M., notary public
87 Riordon Peter, carter
87 Prance George, joiner
89 Lesperance Belonie, turner
89 Wilson John, printer
Donnelly Peter, trader
93 Macdonald Geo., bookkeeper
95 Ashton John P., hatter and furrier
101 Koester Alexander, saloon
106 Burke Michael, grocer
108 Rough Alexander, baker and confectioner
111 Clarke George, laborer
113 Doolan Michael, carter
Here Blache lane commences.
114 Hodge And., lumber merchant
115 Scott John, bookkeeper
124 Squire Mrs
Dougles J., lumber merchant
126 Irwin James, founder
Callander Place:
1 Johnston James, of James Johnston & Co
2 Black James F. D., of Black, Perry & Co
9 Grant J., of Grant, Hall & Co
4 McPherson Alex., of Grant, Hall & Co
5 McIntyre Robert, of Stuart & McIntyre
133 Bastable James, gardener
Stuart Ed., of Stuart & McIntyre
138 Gould Ira, of Ira Gould & Sons, Bleak house

138 Gould Rev. Edwin, New Jerusalem church
139 O'Connor Edward J., grocer
139 O'Connor Mrs. Mary, wid Edward
141 Caron Joseph, carpenter
143 Hurtubise G., gardener
145 Handrahan John, laborer
149 Dillon Mrs. Richard
153 Goudie James

Here Dorchester st. intersects.

Mountain Terrace—

1 Leeming John, of John Leeming & Co
2 Mitchell John, of Mitchell & Gear
3 Pardey Mrs. Amelia
4 Nivin William, of William Nivin & Co
5 Robertson William W., of A. & W. Robertson
6 Davies William Henry Allen merchant
7 Wilkes Rev Henry D.D., min. Zion church

Southesk Place

1 Dakers James, sec., Montreal Telegraph Co
3 Elegood Rev. Jacob, rector, St. James the Apostle ch.
180 Berthelot hon. J. A., judge
183 Smith John B
188 Wood D. Russ
Prevost Amable, of Amable Prevost & Co., cor St. Catherine
Prevost Sinai, of Amable Prevost & Co., cor St. Catherine
213 Stephen George, of Wm. Stephen & Co
216 Nelson H. A., of Nelson & Wood
219 Baker Joel C., of Mulholland & Baker
225 Robertson Andrew of A. Robertson & Co
226 Burke William, gardener
227 Savage Joseph, of Windeyer & Savage

Havelock Terrace—

2 Reynolds Job, jun., tobacco manufacturer
3 Burnett Benjamin, surveyor
4 Ferres James M., inspector of asylums and prisons
4 Ferres John M., of Milne & Ferres
Redpath John, of John Redpath & Son, Terrace bank, head
Bauden Henry, lodgekeeper at Terrace bank
Auld John, Summer hill
Nicholson John, gardener, cor Dorchester
Day J. J., advocate
Monk S. W., of Monk, Coffin & Papineau, melia hd
Monk hon. S. C., judge, Superior Court, head
McCord Judge, head

MURRAY.

Quintal Narcisse, grocer, cor Wellington
Morenci Etienne, painter, r
Mulloy Ed., laborer, n Wellington
15 Fallon Patrick, clothier
16 Tees Joseph, scroll sawing and turning
17 Marlor John, watchmaker
Green Ch., carpenter, n Smith
Dunphy P., laborer, n Smith
Lilley Jno., carter, n Smith
Black Mrs. Mary, wid Robert
Knubly Thomas, storeman
McLean Patrick, laborer
Gallaker Miss Mary, n Smith
Murphy H., grocer, cor Smith
McDermot Thomas, laborer
Brennan James, laborer

Here Smith street intersects.

26 Garrigan John, plasterer
28 Burns Lawrence, laborer
28 Murphy Geo., moulder, r
28 Lepage Augustin, nailer, r
34 Cannon Michael, blacksmith
35 Gorman John, laborer
35 Malone Francis, laborer
Devine John, teamster
Houlien Mrs. Bridget, w John
36 Lockwood Wm., painter and glazier, over
37 Quin Ronald, laborer
37 Hatch James, carter
French Robert, laborer
38 Brennan Thomas, laborer
38 Herian Charles, laborer
38 Cauer Mrs. Catherine, widow Torrance, r
38 Maher Daniel
38 McMahon Brian, laborer, r
38 Gilles Mrs. Mary, wid Francis, milkwoman
38 Canahan Daniel, blacksmith, r
38 Daly William, laborer, r
38 Pendergrass Thos., laborer, r
38 McGuirk Hugh, laborer, r
38 Gorion Chas., laborer
41 Heron Thomas A., storeman
41 Rodgers Michael, laborer
41 Kearney F., blacksmith, r
41 Murphy John, laborer, r
41½ Peterson Félix, laborer
42 Carl Mrs. Ann, widow Owen, laundress
42 Sweeny Brian, laborer
43 Byron John, laborer
44 Farmer Michael
45 Ross Archibald
45 McConnell Wm., coal oil and lamp dealer
46 Smith Robert, carter
48 Cannon Mrs. Julia, w Michael, grocer
48 Vanwick Mrs. Anne, wd Abraham, grocer
48 Cannon Pat., blacksmith, r
48 Kelley Thomas, laborer, off
48 Hanlon Frank, laborer, r
48 Murphy Larry, laborer, r
48 McGarth John, laborer, r
49 Wood Alexander, carpenter
50 Cahill Patrick, shoemaker
50 Davan James, laborer
50 Gorman Phillip, laborer
50 Hammond Owen, laborer
50 McGruder Brian, laborer
51 Drummond Mrs Margaret, wid Peter
52 Sheridan James, carpenter
O'Hara M., boiler, n Ottawa
52½ Bulger David, stonemason
Meehan J., laborer
Moore J., grocer, cor Ottawa
Larkin P., grocer, cor Ottawa
Bruyère Edward, butcher

Here Ottawa street intersects.

55 Crow Patrick, laborer
55 Fannon Patrick, laborer
55 Mooney Mrs., seamstress
59 Bolan John, laborer
61 Norton Henry, laborer
61 Burke Mrs. Bridget, wid Cornelius
Welsh James, laborer
65 Houlahan Daniel, laborer
66 Bishop Mrs. Mary, wid Rolent
67 Bishop Geo. C., engraver
67 Hanlory Mrs. Ellen, wid Pat
67 Besseau Charles, mason
67 Ladvieur Gabriel, miller
Trainer James, laborer, n Ottawa
Price Thomas, storeman, Ottawa
Murphy Patrick, laborer, Ottawa
Coegan James, laborer, n Ottawa
Frallay P., laborer, n Ottawa
O'Brien J., laborer, n Ottawa
Reilly Jas., laborer, n Ottawa
Gillail M., laborer, n Ottawa
Doyle Mrs Mary, wid William, n Ottawa
Mc ready Mark, teacher, Ottawa
Dooley James, bricklayer, Ottawa
McCann Patrick, laborer, Ottawa
71 McLaren Duncan, carter
73 Bailey John, contractor
O'Brien Wm., laborer, n William
Carle James, plasterer, n William
Sanderson John F., laborer, William
82 King William, engineer
83 Crane Robert, clerk
84 Powney Robert, messenger
86 Corner Samuel, tide-waiter
88 Tester Mrs. Charlotte, wid
Here William street intersects.
Doody Patrick, grocer, cor William
91 Riviere Edouard, butcher
91 Foucault Jeremie, carter, r
Laurin Chas., sen., carter, St. Joseph
Lesdoux F., carriagemaker
101 Laron Adolphe, clerk

NAZARETH.

3 Dorion Edouard, tavernkeeper, n canal
12 Thomson Johnston & Co, founders and agric. implement makers
2, 4, 6 and 8 Ferguson A. & D., storage
12 Johnston Wm., & Co., manufactures of agric. implements
12 Johnson Thompson & Co, malleable iron & harness manufacturers
13 Ferguson A. & D., warehouse
15 McIntosh John, general store
18 Chase Joseph, C., mail carrier
19 More John, cooper
22 Gardner Robert, Iron works
26 McDougall James, mill stone
27 McGibbon Wm., barrel factory
29 Lee Daniel B., steamboat
29 Monen Joseph
31 Johnston William, of W. Johnston & Co
31 Wilson John, machinist
31 Garland Francis, furrier
Parker James, cooper
33 Slye George, boarding house
Fryatt Thomas, machinist, at 33
Wills R., printer, bds at 33
Waters Thos., bookkeeper, at 33
Kirkham Edward H., clerk, bds at 33
35 Hinley George, patent roofs
37 Belinge Mrs. Marie, wid Stephen, boarding house
Manning Thomas, cooper, at 37
Marcoble Thos., cooper, at 37
Churm Thomas, laborer
O'Hara Thomas, tailor

Flute John, ironworker
Forward Robert, clerk
Gleeson James, tailor
Thomas Thomas, ironworker
Bell John
Duggan Michael, grocer, cor Wellington
Cor Wellington st. intersects.
Reyburn Wm. A., dry goods
Finn Daniel, shoemaker
White William, boilermaker
Laurie John, engineer
Mackay John, painter
Young Andrew, engineer
Donahue, William, sergeant Water police, r
Jackson Joseph, carpenter
Tracey A. B., of Jaques Tracey & Co
Sandham Alfred, painter
Graham Wm., drayman
Jackson Thomas, of Jackson & McAnally
Johnston Miss Mary
Crawford George, ironmaker
Garven John, printer
Sgreenan Place.
Stevens Dorion, millwr
Garven James, jun., arch
Garven Jas, sen., contr
Morrison Samuel, boilermaker
Morris Aaron, trader
Mitchell Angus, finisher
Oliver Miss Mary, seamstress
Moore John, boilermaker
Shipstone James, plumber
James Ebenezer, boilermaker, bds at 61
Robinson G., fitter, bds at 51
Warrell Mrs. Elizab., wid Chs
Christian Brothers School, rev. brother Algan, principal
Arless James, house and ship joiner
Williams David, miller
Broder Michael, shipping clerk
Gallagher Patrick, weighman
Black John, storeman, r
Guttery Wm., shoemaker, r
Heelan Michael, typedresser
Gleeson John, shoemaker
Scarlet Edward, sen., off
Houlihan John, tailor, off
Roy Olivier, laborer
Conroy John, laborer
Hunter John, laborer
Murray John, messenger
Scarlett Ed., jun., shoemaker
Hand Joseph, shoemaker
Forsyth Robert, laborer, off
Davis Edward, builder, r
Pierre Carter, shoemaker, r
Jameson William, clerk
Doherty William, laborer
Wilson William, wooddealer
Doley John
Crowley John, grocer
McNevin Daniel, contractor and builder
Siffo Charles, shoemaker
Ferrien François, clerk
Conroy John C., grocer and wine and spirit store
Cor Ottawa street intersects.
Wright John R., painter
Sandham Frederick, painter
Cayette Eugène, planing and sawing mills
Bowes Patrick, carter
Harrigan Joseph, laborer
Tobin Richard, laborer
Pierce Miss Emily J. V., news depôt
McDougall A., lead pipe maker
McDonnell M., contractor
McDonald John, brassfounder
Garseau Joseph, cooper

93 McCanna Richard, trader
93 Daly John, painter
94 Bennett Mrs. Margaret, wid Richard, grocer
95 Hawkins Matthew
Lynes William, laborer
Hayes Mrs. Catharine, trader
96 Brown John, storeman
97 Taylor Thomas, bookkeeper
97 Gray John, blacksmith
98 Bradley Wm., confectioner
99 Dillon Mrs. Ann E., wid John E., boarding house
99 Carmichael John, baker, bds
99 Jones James, barber
100 Thornton Thomas, laborer
101 Daws Edward, clerk
101 Nugent Mrs.
102 Winn John, finisher
104 Wright John, St. Anns waggon factory

NOTRE DAME.

2 Carpentier Joseph, fruit
4 Benoit & Champagne, tailors
6 Chamard John, news depot
8 Officers Quarters, various regts
9 Beaudry Joseph, dry goods
10 Kennedy Miss, dressmaker
14 Lane Samuel, tailor
16 Hight James, innkeeper
18 Howley James, builder
20 Moore Mrs. Sarah
23 Sims Gaspard G., lumber
24 Glennon John
25 Officers Mess, 30th regiment
26 Andrews Henry O., advocate
28 Cartier Hon. G. E., M.P.P., attorney general east
29 Donegana hotel, St. Julien & McKeogh, proprietors
29 Jeannotte Alfred, barkeeper
29 Hubert R. A. R., advocate, bds
30 Aylwin Hon T. C., judge, Queen's Bench
33 Officers Mess, 60th Rifles
34 Dalgleish Robt., office keeper
34 Dalgleish William, clerk
34 Military Secretary's office
34 Williams Lieut. Gen. Sir W. F., of Kars, Bart.,
35 Rice William H., & Son, wire workers
36 Gardiner John, Royal Engineer dept
36 Stotherd R. H., Royal Engin.
36 Kerr James, R., Engin dept
36 Robertson James, office keeper
36 Ford Col. C. E., commanding Royal Engineers
37 Hart, Matilda, & Son, pawnbrokers
39 Sheppard George, seedsman
40 Dufort Alexis, valveman
41 Touchette & Barré, dry goods
42 Montreal Water works, workshop
42 Lebeau Tous., night watchman
43 Labine & Bélisle, dry goods
44 Casler Myron C., foreman
45 Morris Robert, saddler
47 Préfontaine, Perrault & Co., dry goods
47 Perrault Jérémie, of Préfontaine, Perrault & Co.
49 St. Jean Louis G., dry goods
50 Pillar William, lumber
51 Barnes Edward wireworker
51 Catelli Charles, statuary
53 Hutchison John, grocer
55 Bertrand & Pelletier, dry g'ds
56 Bruneau, Nadeau & Co., grocers
56 Béliveau Aimé, billiard saloon
57 Marien Narcisse, dry goods
59 Gibson & Nixon, grocers
Here Bonsecours street intersects.
60 Picault & Son, druggists

61 Brais François, dry goods
63 St. Jean Romain, dry goods
64 Picault Dr Charles
65 Perrin Ferdinand, dry goods
65 Stoneham T. F. & Co., window shades
67 Manby W. H., music, pianos
69 Boulanget Joseph C., tailor
72 Muir H., Insp. Military Hos.
72 Hickey William, messenger
76 Officers Quarters, 60th Rifles
77 St. Louis hotel, Mag. Longpré, proprietor
79 Gareau & Co., wine merchants
79½ Vigeant Isaïe, barber
81 Quintal Mrs. J. B., milliner
82 Town Major's office
82 Pope Capt. L., town major
83 Canadian Institute
83 Duplessis P. M.
84 DeBeaujeu, Hon. G.R.S., M.L.C
85 Peacock Mrs. Elizabeth, wid William, plumber
87 Moss J. L. & Co., pawnbrokers
89 Badeaux P. B.
90 Rudd F. W. & Co., barbers
91 Bissonette Mrs. A., boarding h
Here St. Claude street ends.
93 Valo Norbert, tailor
94 Leggatt Henry, jeweller
95 Bowie, Edward, confectioner
Here Gosford street begins.
Goverment Garden
96 Henderson John S., outfitter
98 Morrison Miss M., milliner
98 Morrison Mrs. John, milliner
Blouin Paul, messenger
Chauveau Hon. P. J. O., superintendent Education
Dostalier G. P., professor of chemistry
Education Department
Ermatinger Lieut. Col. Wm., inspecting Field Officer, Active volunteer militia
Lappare Jacques, clerk
Verreau M. l'Abbé H., principa Jacq. Cartier Norm. Sch
Jacques Cartier Normal School
Luck David, guardian
Lafleur Charles, saloonkeeper
Lecompte Mrs. E., trader
Cyr J. B., joiner
Benoit Baptiste, laborer
Thérien O., painter
Roy Euclide, advocate
Here Jacques Cartier square ends.
Hausselman J. B. E., & Co., boots and shoes
Coderre Norbert, tailor
Renaud Ignace, dry goods
Villemaire Edward, tinsmith
Girouard Octave, tinsmith
Marion J. Bte., dry goods
White Joseph, watchmaker
Gauthier Joseph, tailor
Thibaudeau O., boots and shoes
Chapeleau Z., bookseller
Boucher Théodore, hatter
Here St. Vincent street ends.
109 Devins & Bolton, chemists
109 Devins Peter
109 Devins Richard J., of Devins & Bolton
109 Protector Fire Station
109 McRobie Wm., fire guardian
111 Turgeon, Prevost & Co., dry goods
113 Brahadi A., hatter
Mathieu Dr E., dentist
114 Beaudry Edouard, jeweller
Lafresne J. B., bookbinder
Binder George, artist in hair
Bruneau & Bergeron, tailors
Buxton, Léveillé & Moore, photographers
Clarke H. J., advocate

Day & Day, advocates
Hart Adolphus, advocate
Cowan R. W., hats and furs
117 Reid Mrs. John, milliner
Lespérance P. N., dry goods
Marcou J. L. & Co., hatters
Pelletier David, shoemaker
Gauthier Edouard D., tailor
Mochrie George, confectioner
Baccerini G. & Co., statuary
Rattray J. & Co., tobacco and snuff
Barrette & Price, dry goods
Girard & Guenette, dry goods
Quevillon Charles, dry goods
120 Charet Theod saloon
Deslauriers Chas., advocate
Here St. Gabriel street intersects.
121 Warren John, tobacconist
Rogers & Samuel, tailors
Silverston & Albert, pawnbrokers
McGibbon Alexander, grocer
McGibbon Mrs.
125 Palmer John, hairdresser
129 Boyd T. W., gunmaker
129 Thomson Robt., blacksmith
129 Owens Frank, hotel
131 Brown & Munro, pianoforte
131 Laurent & Laforce, pianoforte
133 Thayer L. O., oculist
134 Gauthier M., merchant tailor
135 Harold Hugh, boots and shoes
Coghlan John, r
Smith James, hairdresser
Murphy J., Rainbow hotel
139 Coghlan James & Co., wine and spirits
143 Dangerfield W., boots & shoes
145 Prince H., music & mus. inst
146 Willock Mrs. A
146 Dillinghan W. B
146 Thompson E., boots and shoes
147 Thivierge M., shoemaker
148 Rolland J. B., boots and shoes
149 Levin & Davis, hatters
149 Levin Bernard, of Levin & Davis
149 Davis Isaac B., of Levin & Davis
151 Lovelace C. C. S., shirt store
Here St. Lambert st. commences.
152 Dufresne & McGarity, grocers
153 Mussen Thos, haberdasher
154 Webster John H., dentist
154 Grant Henry, watchmaker
156 Guerin Mrs. milliner
157 Lamplough & Campbell, chemists
158 Matthews Thos., Metropolitan saloon
158 Civalier & Carey, photograph
158 Warren Mrs. W., dressmaker
158 Warren William, clerk
Here St. Jean Baptiste street ends.
159 Devany Lawrence, auctioneer
160 Hearn Charles, optician
161 Davidson Thos., hardware
162 Ollendorf M., watches
163 Savage & Lyman, jewellers
164 Silverman Mrs., milliner
164 Silverman Solomon, jeweller
165 Bell J. & T., boots and shoes
166 Vary Moise, boots and shoes
166 Noah Robert C., fancy store
167 Childs Charles, boots and shoes
168 Parkin James, laceman
169 Brahadi S., cigars and tobacco
Graham Joseph A., stationer
170 Levy S. G., watchmaker
Sharpley Rice, fancy goods
Henderson J. & Co., hatters and furriers
McConkey Thos. L., millinery
Terrapin Restaurant, Carlisle & McConkey
173 McIver & Co., hatters
174 Mellor Emil G., jeweller
176 Boucher Adelard J., music
178 Milton Thos., pocket books
180 Boulanger & Poirier, milliners
182 Holland Richard, fancy goods
183 Brown & Co., auctioneers
183 Brown James, of Brown & Co.
183 Pattison & Co., bonnet borders
183 Corbett & McVittie, billiard saloon
184 Beaudry Joseph, dry goods
185 Gagnon, Watson & Co., dry goods
186 Trigg W., & Co., fancy goods
186 Agnew A. S.
187 Davidson A. G., chemist
188 Semenal & Duverger, dry goods
190 Merrill H. & H., silk mercers
192 Latour B., wood sawyer, r
192 Prevost E., shoemaker, r
192 Menard Charles, trader, r
192 Brais Mrs., wid M., r
192 Lapointe, Edouard, mason, r
192 Marceau Bern., painter, r
192 Renaud Nicholas, painter, r
192 Newton Robt., restaurant, r
192 McKercher C., boots and shoes
194 Harper David A., jewellery
196 Benjamin M. & Co., silk mercers
196½ Young William dentist
196½ Potter Henry, photographer
198 Pattenaude Clement, tailor
200 Raymore James F., jeweller
204 Lampe Gottfrid, dyer
206 Married men's quarters, S. F. Guards
207 Carlisle & Co., news depot
208 Morrison, Allan & Co., outfitters
210 Hurst Thomas, musician
210 Taber E. H., photographer
210 Edwards Dr. Nelson, dentist
212 Kemp & Co., shirts and collars
214 Henry Philip, tobacconist
St. Sulpice street ends.
Place d'Arms intersects.
French Cathedral and Parish church
188½ Bastian T., boots and shoes
189 Costen T., & Co., gunsmiths
189½ Hight William, coffee house
191 Learmont Wil., watchmaker
191 Squirrel George, r
191 Bergerson J., cabinetmaker, r
193 Townsend W. A., watchmkr.
Seminary buildings
195 Smellie J., exchange office
Stafford W. A., mercht. tailor
Stafford J., merchant tailor
197 Societe de Construction, P. A. Fauteux, secretary
Emery M., clerk,
Institut Canadien
197 Cabinet de Lecture Paroissiale
197 Thibodeau Jean, librarian
Lathrop & Bancroft, brokers
Here St. Francois Xavier street intersects.
203 Holland George, fancy goods
Sadlier D. J., & Co., booksllrs.
205 Bessunger M., billiards
205 Walton Mrs. Cath., fancy store
228 Samuels Nathan, hats and caps
207 enking T., brush manufactr.
230 Wilson G. & Co., boots & shoes
209 Echo, The
209 Herald, Montreal
209 Penny Wilson & Co., printers
Forbes Horace L.
209 Sellar Thos., issuer of marriage licenses
213 Aitken J. & Co., ladies' underclothing
215 Allan John
215 Allan Mrs. John, millinery
217 Footner William, architect
217 Footner M. A. & Co., fancy st
219 Gallaway & Stewart, millin
219½ Broome Mrs. T., bird stuffer
221 Auchterlonie A., laces, &c.
225 Gérard Louis, cutler
232 Macleod Alex. D., groceries
233 Gillies John, printer
233 True Witness
234 Reeves, John J., mrcht. tail
236 Smith W. A., & Co., shirts collars
238 Robinson Mrs. & Daughter millinery
240 Hayward W. P., trunks
242 McMaster W., cabinetmaker
243 Alexander Chas., confectioner
244 Thornton John, cabinetmaker
246 Muldoon Patrick, dry goods
248 Boese Joseph, dyer
250 Boisseau Alfred, photograph
250 Fraser Alex., photographer
252 Redpath F. W., china
Grinton D. & Co., trunks, b
Wood J. & Co., watchmaker
254 Moore G. & J., hats and caps
256 Shelton E. E., groceries
Murray & Co., stationers
Here St. John street intersects.
Wilson R., shirts and collars
McKenzie Joseph, trader
258 Bowman Dr. W. E., chemist
Evans S. W., boots and shoes
260 Robson Mrs., fancy goods
262 Warren Francis, hardware
264 Dackus Fred., Shades saloon
Here St. Alexis street ends.
266 English S., grocer
245 Montreal Witness
247 Dougall John, bookseller
247 Craig Alexander, painter, r
268 Harte James A., chemist
249 Barrington George, trunks
270 Johnston W. P., boots & shoes
251 Innes Misses, milliner
272 Ringland & Ewart, hosiers
253 Lovis J. & A., watchmakers
274 Carlisle John, upholsterer
257 Davis George, hairdresser
259 Douglas A., boots and shoes
259 Wilson A., confectioner
Matthews S., merchant tailor
Here St. Peter st. intersects.
276 Martin John, hats and furs
265 Guerin Miss E., milliner
278 Murphy A A., of Murphy
278 Murphy Alex., sen.
278 Murphy Bros., dry goods
269 Date John, plumber
280 Arthur's dry goods warehouse
282 Guturie David, milliners goods
281 McCrystal W., auctioneer
282 Catholic Orphan Asylum
273 Pariseau C. E., cabinetmaker
Davison D. S. & Co., fancy
277 Queen's chop house, Pearson & Ebbit
277 Peardon Wm., of Peardon Ebbitt
277 Ebbitt Isaac, of Peardon Ebbitt
Recollet Church
Here Dollard and St. Helen streets intersect.
277½ Bowie W. B. & Co., dry goods
279 Douglas Wm., boots and shoes
281 Davidson I. B., cap manufr
283 Perry John, boots and shoes
287 Leggat & Reay, grocers
286 Williamson J. & Co., dry g
289 Samuel W., hats and caps
291 Muir Mrs. & Miss, milliner
291 Stockford W., photographer
291 Blundell & Co., shoemakers
291 Blundell J., of Blundell &
291 Muir John, commercial s
Barnet J. & Bro, jewellers
288 Morison J. & Co., dry goods
290 Dufresne, Gray & Co., dry

295 Gardner John,
297 Thompson J. C
302 Dajenais J. C., r
Cadeuex Mrs.
299 Wilson William
299 Elgin Masonic
296 Dolan Francis,
301 Wilson C. T. & shoes
303 Clarkin E., boot
298 Tabb & Thomp hardware
300 Cinq Mars & Co.
304 Forestdale L., p
305 Angers Ed., boo
Paterson Willia
Goulet A. & Co

ONTARIO AV
Paton Thomas, n
B. N. America
Evans John H.,

ONTARI
Bergeron Ls, joine
Lavesque Prospe
Leclair Zéphirin,
Maillet L., shoem
Matthew Alex.,
Papineau road
Bonin François,
Visitation
Dupras Denis, sh
Boucher Joseph,
Lamourent Charl
Beaudry
Landry Narcisse,
n Beaudry

OTTAWA
Brown & Childs, b
manufacturers
Carroll Mrs. Eliza,
Geoffry James, lab
Here Prince st. int
6 Webb Robert, mac
7 McFee Bernard, la
7 Burman Wm., gro
7 Cutler George, car
Cushin Patrick, lab
7 Nowlan John, tail
7 Fisher Thomas, sto
8 Rutledge John, car
8 Bayley T. W., clas
9 Ryan Denis, carter
9 Connor John, labor
Sterling George, la
11 Connors Francis c
11 Connors John, labo
14 Judge George, mou
19 Maher Wm, grocer
19 Foster James, trade
19 Vaccination office
19 Brady Miss, school t
Here Duke st. inter
21 Mahon T. J., grocer
21 McKean Wm., ham
21 Dockum George, nai
23 Craig Hugh, clerk
26 Thomp on Wm., las
26 Redmond Peter, stor
27 Fennell Wm., clerk
28 Charleton Thomas, d
Abel olivier, pi ot
29 Sandham Frederick,
30 Abercombie Jas., sto
30 Lesier Antoine, shoem
32 Conroy John C., groc
Here Nazareth st. inte
Eplin's lumber yard
33 Waddle Henry, carpe
33 Sloan Wm., cooper
33 Dawny John, laborer
34 Wallace Alex., grocer
35 Wilson Mrs. Jane, wi
Longpré Zephir, trade
35 Clendinning Wm., ga

285 Gardner John, chemist
287 Thompson J. C. & Co., hatters
292 Dajenais J. C., merchant tailor
Cadeuex Mrs. Claire
299 Wilson William, saloon
299 Elgin Masonic Lodge
296 Dolan Francis, dry goods
301 Wilson C. T. & Co., boots and shoes
303 Clarkin E., boots and shoes
298 Tabb & Thompson, builders' hardware
300 Cinq Mars & Co., mrcht tailors
304 Forestdale L., photographer
305 Angers Ed., boots and shoes
Paterson William, tobacconist
Goulet A. & Co, boots & shoes

ONTARIO AVENUE.

Paton Thomas, manager Bank B. N. America
Evans John H., h'dware mcht

ONTARIO.

Bergeron Ls, joiner, n Visitation
Lavesque Prospere, laborer
Leclair Zéphirin, shoemaker
Maillet I., shoemaker, n Panet
Matthew Alex., gardener, n Papineau road
Bonin François, laborer, n Visitation
Dupras Denis, shoemaker
Boucher Joseph, shoemaker
Lamourent Charles, carter, n Beaudry
Landry Narcisse, shoemaker, n Beaudry

OTTAWA.

Brown & Childs, boot and shoe manufacturers
Carroll Mrs. Eliza, wid James
Geoffry James, laborer
Here Prince st. int rsects.
6 Webb Robert, machinist
7 McFee Bernard, laborer
7 Burman Wm., grocer
7 Cutler George, carter
Cushin Patrick, laborer
7 Nowlan John, tailor
7 Fisher Thomas, storeman
8 Rutledge John, carter
8 Bayley T. W., classic. teacher
9 Ryan Denis, carter
9 Connor John, laborer, rear
Sterling George, laborer
11 Connors Francis chandler
11 Connors John, laborer
14 Judge George, moulder
19 Maher Wm, grocer
19 Foster James, trader
19 Vaccination office
19 Brady Miss, school teacher
Here Duke st. intersects.
21 Mahon T. J., grocer
21 McKean Wm., ham curer
21 Dockum George, nailer
23 Craig Hugh, clerk
24 Thomp on Wm., last maker
26 Redmond Peter, storeman
27 Fennell Wm., clerk
28 Charleton Thomas, draper
Abel Olivier, pi ot
29 Sandham Frederick, painter
30 Abercombie Jas., stonecutter
30 Lesier Antoine, shoemaker
32 Conroy John C., grocer
Here Nazareth st. intersects.
Esplin's lumber yard
33 Waddle Henry, carpenter
33 Sloan Wm., cooper
33 Dawny John, laborer
34 Wallace Alex., grocer
35 Wilson Mrs. Jane, wid
Longpré Zephir, trader
35 Clendinning Wm., gardner
35 Clendinning Wm., of W. Rodden & Co
35 Leavitt Edwin M., last shaver
35 Brennan Patrick, grocer
Here Dalhousie st. intersects.
37 Scantilion Francis, wood yard
38 Glass works
43 Magoun Charles, moulder
43 Gledhill Wm., moulder
43 Gray George, blacksmith
44 McElroy John, supt. glasswks
Here Ann st. intersects.
50 Wesleyan Methodist church
Here Shannon st. intersects.
58 Curran John, hostler
58 McCarthy Daniel, tailor
58 Chambers Joseph, laborer
58 Henry Mrs. M., laundress
58 Connors Mrs. Julia, wid Pat,
60 Scanlon James, laborer
60 Burns Wm., laborer
60 Whalen Edward, laborer
60 Casey Denis, laborer
60 Gallagher Cornelius, laborer
62 McKenna F. X., grocer
Here Colborne st. intersects.
64 Laverty John, trader
65 Madill Benjamin, carpenter
65 Bradley Mrs. B., wid Patrick
67 Kannon John, blacksmith
68 Gaffeney Francis, laborer
70 McCaffrey Christopher, grocer
Here Kempt st. intersects.
76 Coady John, sailmaker
76 Daley Philip, storeman
76 Farrell Francis, painter
78 Lauzon Paulite, carter
78 Malon Mrs. A.
78 Burke Pat., laborer, rear
78 Tierney James, laborer, rear
80 Larkins Patrick, grocer
Here Murray st. intersects.
82 Moore John, grocer
83 Grace James, laborer
84 Connors Thomas, laborer
84 Hurley Daniel, laborer
84 McMahon E., laborer
84 Reilly Patrick, laborer, rear
85 Flynn Mrs. Ann, wid
Deschamps Alfred, miller
86 Deschamps J., carriagemaker
86 Graham Patrick, moulder
86 Feeny Matthew, laborer
86 Connolly John, laborer
87 Dempsey Mrs. Eliz., widow
88 Dunphy Patrick, laborer
88 Quinlan Wm., foreman
88 Wall James, stonecutter
89 McLean Thomas, mason
89 Leonard Wm., turner
90 Savage Michael, trader
91 Murphy Mrs., wid Catherine
92 Coyley Martin, carter
93 McLean John, laborer
93 Leonard Thomas, carpenter
Here Eleanor st. branches off.
94 O'Neil John, laborer
94 Bennett Matthew, laborer
98 Burns Bernard, shoemaker
98 Burns Mrs. Cath., laundress
98 Byron John, laborer
98 Farrell John, mason, rear
98 Ryan Patrick, laborer
Here McCord st. intersects.
Tracy Mart., grocer, cor McCord

PANET.

2 Morand, Mrs. Paul, widow
2 Blondin Joseph, sawyer, r
2 Pilaire Mrs. Antoine, wid, r
2 Malo, Mrs.
5 Taylor Hugh, advocate
6 Holmes James, gardener
8½ Fredette François, laborer
8½ Prendergash James, clerk
10 Goyette Mrs. Susan, wid J. M.
10 Goyette Jean Marie, sculptor
12 Methodist New connexion ch.
16 Dezoucho G. C.
Tooner Michael, quarter master 30th regt
18 Doray A., of Doray & Renaud
Here St. Mary st. intersects.
21 Goyette Henry
21 Monarque Pierre, cooper
22 Buldue J., cabinetmaker
22 Fest William customs locker
22 Bourguignon H., policeman
23 Meger Joseph, baker
24 Foster John, carter
24 Denoyer Mrs. Magaret, wid Thomas
25 Schiller George, shipcarpenter
26 Houle Ovide, tinsmith
27 Valliere Sevère, painter
28½ Smith William, laborer
29 Houle Alfred, tinsmith
31 Dube Mrs. Magaret, wid J. B.
32 Guiltner Casimir, stonecutter
33 Berard Charles, detective
34 St. Jean Antoine, carpenter
35 Prevost Moïse, wood dealer
36 Lachapelle Leon, blacksmith
38 Desjardins F., carter, cor Panet
Here Craig st. intersects.
42 Arcand Eustache, mason
43 Arnold Hezekiah, school teac.
Model school
43 Contant Dominique, butcher
44 Larocque Bapt., lamplighter
44 Choquette, Jean Bapt., trader
45 Seybold Henry, clerk, bds
46 Chantier Leon, shoemaker
46 Rivet Mrs. Louis
47 Labelle David, carpenter
47 Auce rev. François
47 Ouimette Christophe, laborer
47 Barrett Mrs.
Lescarbeau Narcisse, carter
Collins Mrs., poultry
47 Paquet Bazile, carter
48 Police Station B
48 Maher A., police sergeant
50 Lessard R., sergeant of police
50 Clancy J., sergeant of police
52 Desjardins Edouard, painter
Here Laguachetière st. intersects.
54 Coursolles Jean L., painter
55 Lagarde Treffle, stonecutter
55½ Racette Joseph, pork butcher
56 Contant J. B., shoemaker
57 Charbonneau Joseph, joiner
57 Damour Joseph, shoemaker
57 Messier Charles, storeman
58 Brisson Francis carter
58 Paquet Louis, carriagemaker
58 Degunde Mrs. wid Jean Bte
59 Lavigne Joseph, shoemaker
59 Corbeille François, carpenter
60 Bennett George, butcher
61 Gauthier Antoine, carter
61 Gauthier M., blacksmith, r
62 Coursolles Oswald N., painter
63 Larivière Isidore, carpenter
64 Trudel Charles, carter
65 Gauthier Toussaint, laborer
66 Trudel Joseph, carter
67 Laparée Jos., carriagemaker
67 Larivière Alphonse, joiner
68 Archambault Joseph, carter
69 Archambault Francis, joiner
70 Gerard Louis, laborer
70 Clement François, laborer
70 Gervais Louis, shoemaker
70 Desnaulles James, laborer
71 Laliberté Ovide, printer
71 Boivin Isaac, laborer, r
71 Payeur Mrs. Sophia, wid Geo
72 Lacombe Jean Bte., laborer
73 Raymond Narcisse, shoemaker
74 Archambault Nicholas, carter
76 Leard Jean Baptiste, carter
77 Germain Telesphare, grocer

78 Gervais C. & Co., grocer, cor Panet and Dorchester
Here Dorchester st. intersects.
81 Monaghan Wm , tobacconist
83 Souligne Mrs. Mary, wid Pru.
83 Mantha Mrs Marg., wid J. B.
83 Sexton Simeon, laborer
83 Tessier Mrs., Josephine, wid Jean Bte
85 Emond Moïse, laborer
85 Dumoulin Cyrille, carpenter
85 Desjardins Paul, trader
85 Benoit Olivier, laborer
85 Gauthier François, carpenter
87 Roudeau Benoni, carter
89 Champagne Louis, laborer
89 Senorier Andre, laborer
91 Soucis Bartholomew, laborer
91 Soucis Charles, shoemaker, r
93 Cusson Joseph, laborer
93½ Beaudouin Jean Bte., laborer
93 Lacas Joseph
95 Archambault Joseph, laborer
97 Lafleur Jean, laborer
99 Goyette Louis, policeman
103 Chartrand Mrs. Rose, wid Paul
103 Lapierre François, carpenter
105 Lalonge Pierre, laborer
106 Marthineau Joseph, laborer
107 Belœuf dit Laflamme L., shoes
107 Desormiers François, laborer
Here Rose st. intersects.
109 Lagarde Mrs. Mary wid Theo
111 Marion Edouard, joiner
111 Filean Pierre, laborer
111 Toussaint Orseme, laborer
111 Addison David, stonecutter
111 Depatie Augustin, shoemaker
111 Emond Edouard, pork butcher
111 Roy Narcisse, trader, r
111 Hudson Davie, laborer
111 Richette Elie, plasterer
112 Laverdure Denis, laborer, r
113 Depatie Jean Bte., laborer
114 Par Jacque, joiner
115 Renaud Octave, carpenter
117 Lacroix Joseph, mason
117 Lacoursière François, flour d
119 Brunelle Azarie, joiner
121 Merier N., of Merier & Pigeon
123 Goyette Pierre, policeman
125 Banchard Joseph, shoemaker
127 Roy Pierre, butcher
129 Cousineau Vital, gingerbeerm
131 Archambault François, carter
133 Archambault J. Bt., carpenter
135 Lafranchise T., pork butcher
Here St Catherine st. intersects.
137 Blanchard F., wheelwright, cor St Catherine
Méloche Joseph, tavern
Décarreau O. D., butcher
142 Desautel Jean Bte., carter, r
144 Demers Olivier, butcher
144 Lebeau Mrs Henriette, wid J
Here Allard st. intersects.
146 Emond Jean Bte., mason
148 St. Jean Zephirin, carter
148 Lespérance Louis, shoemaker
150 Coursolle Jean Casimire, clerk
152 Beauchamp Mrs. Margaret, wid Joseph
154 Contant Ludgère, butcher
156 Vandelack Jean Bte., laborer
158 Bruquette Benj., shoemaker
Here Mignonne st intersects.
164 Bradie Robert, shoemaker
166 Finsey James, carter
170 Marion Paul, clerk
172 Marion Joseph, mason
172 Poimier Olivier, laborer
172 Lefebvre Benjamin, laborer
174 Chartrand Jean B., carpenter
176 Chartier Joseph, joiner
178 Champagne Charles, sawyer
180 Montreuil Jean A., notary
184 Marion A., undertaker
186 Marion A., jr., bricklayer
Here Smallwood st. intersects.
190 David Joseph, carter
192 Reinhadt George, butcher
194 Sansoucis Adolphe, laborer
197 Renea Jean, butcher
199 Tr moul Joseph, mason
201 Beauchamp Joseph, butcher
204 Joubert Am , bailiff and crier
206 Lemoine Mrs. Th oth., wid J.
208 Lalibert Narcisse, laborer
210 Paquet Joseph, shoemaker
Here Lafontaine st. intersects.
Larivière R nè, soapmaker, h
Ralange Alfred, laborer, head
Here Ontario st. intersects.
Roy Joseph, shoemaker
Stuart James, glue and oil m

PAPINEAU MARKET.

1 Meade, John, butcher
2 L'Esperance, Joseph, "
3 Bleu Toussaint, "
4 Contant Ludger, "
5 Contant Henry, "
6 Roy Peter, "
7 Beaudoin Peter, "
8 River George, "
9 Kent & Dodge, "
9 Bennett George, "
10 Maguire Bernard, pork "
11 Smith John, "
13 St. Martin Charles, "
14 Desjardins George, "
15 Roy Louis, "
16 McAuley Peter, "
17 Nicholas Ethier, "
18 Dumond Magloire, "
19 Barbeau Thomas, "
20 Brais Jean Bte., "

PAPINEAU ROAD.

1 Vermette George, grocer
3 Turner Peter, wood dealer
Smith Mrs. Sarah Ann, wid
7 Quevillon J
Goyette J. B. S., grocer, cor Dorchester
Here Dorchester street intersects.
Charbonneau Mrs. C., wid A
Casgrain Timothée, trader
Emon Wm., carter and grocer
O'Sullivan Tim L , laborer
Orsali T., clerk Papineau mkt
17 Moore John, laborer
Soucier Edmond, laborer
Geoffrion Félix, laborer
Guilbaut Maxime & Zotique, tobacconists
Guilbault Narcisse, laborer
O'Neil James, carpenter
Cadieux Thomas tobacconist
Vérondeau Louis, carpenter
18 Hinton William, shoemaker
20 Ibbotson, captain Henry
20 Ibbotson henry J., adv. and dep. clerk, Recorders court
Beattie James, rope maker
27 Coleman Miss Martha
Desautels Hermint J., joiner
34 Slattery Patrick, laborer
34 Tracy John, carter, r
36 Hinton Thomas, shoemaker
Fox James, laborer
Arcand Joseph, carter
37 Ball Robert, mason
39 Keiser Frederick, laborer,
41 Johnson Mrs. Mary, wid John
41 Johnson Miss Ellen, dressmakr
43 Marchbank William, storeman
45 Runkel Myer, tobacconist
Here St. Catherine st. intersects.
Taylor William, engineer
Dumont Magloire, butcher
Sutherland Mrs. Josette, wid John
Chrochière Mrs. Angelique wid George, midwife
Military burying ground
Kinley Noël, gardener
64 McGirr Michael, carter
Mathieu Alexandre, gardener
Here Ontario st. intersects.
Hughes Michael, milkman
Aylwin hon. Thomas C., judge of court of Queen's Bench
Richardson John, laborer
Richardson George, brickmakr
Kennedy William, laborer
Kennedy James, brickmaker
New Military barrack ground
n Toll gate
Smith Joseph W., brickmaker
Bedford William, laborer
Grant George, mason
Duraçeau Jos. C., tavernkeeper

PAPINEAU SQUARE.

4 Mason James, blacksmith
6 Bennett Mrs., wid John
6 Rutledge Edward, carter
9 Patry François, groceries and provisions
Mitchell W., grocer cor Craig
Here Craig street intersects.
14 Ferns John, clerk
14 Ferns Robert, oilman
15 Chambers T., carter
15 Panneton André, clerk of Montreal jail
17 Hurst William, carter
18 Monette Charles, trader
18 Anderson Peter, laborer
18 Monette Mrs. F. X., trader
19 Chapman William, street car driver
19 Tardy Lewis, distiller
20 McAuley François, butcher
21 Bagg David, shoemaker
23 McHenry John, lumber
24 Walmsley William, grocer
Here Lagauchetière st. intersects
26 Little William, grocer
28 McGrandy Mrs. James
28 Welsh John, shoemaker
30 Storie William, laborer
38 Littauer S., soap and candle manufacturer
Canadian rubber Co., cor Moreque
Cronin Miss A. L., sch teacher
Geoffrion Th ophile, shoemaker, n St. Mary
Riviere J. I., grocer
Howell Mrs. S., wid Edwin boarding house
Reyburn Miss Mary A., dressmaker
Raymond M., bdr Mrs. Howell's
Weigh house, T. Orsali, clerk

PARTHENAIS.

Arnott William, gardener
Leslie hon. James, St. Mary cottage
Leslie Patrick, merchant
Leslie Edward S., merchant St. Mary cottage
Morison James, gardener
Converse John, of Converse Colson & Co.
Converse Jno. A , patent cordage manufactures
5 McKerracher Geo , gardener
6 Robinson Benjamin
7 Coyle Edward, ropemaker
8 Girard Joseph, butcher
32 Goyette Charles, ropemaker, r
10 Coyle Patrick, ropemaker
11 Purcell Patrick, laborer
12 Robillard Xavier, laborer
13 Murphy Michael, ropemaker

Here Ontario st. intersects.
Dowling J., brickmaker, head
L'Espérance Jacques, carter
Raymond Dumase, laborer
Desnoyers Zéphirin, brickmk
Bergel Louis, laborer
Lafleur Jacques, laborer
Longley James, laborer
Bulmer & Sheppard, brickmakers, head
Sheppard Charles, of Bulmer & Sheppard, head
19 Chenevert Jean Bte., carpentr
20 Roy Joseph, laborer
21 Maxwell James, clerk
22 King James, gardener, head
23 Logan Mrs. Elizb. wid Thos., hd

PEEL.

1 Craig Alexander, painter
2 Valentine Samuel, clerk
2 Morison John, carpenter
3 King Thomas
3 Shapley Thomas, carpenter
4 Day John
5 Barlow John J., carpenter
5 Austin Henry H., bookkeeper
6 Barton Frederick C., clerk
7 Putherford John, carpenter
8 Pondon Mrs. Cath. wid Alexr
10 Scott Seth B., dealer in sewing machines, boots, &c
Here St. Catherine st. intersects.
McCaw Thos., cor St. Catherine
Paton Laird, carpt. and build
Here Sherbrooke st. intersects.
Savage Alfred, com. mcht. & dealer in oils, 7 Up. Peel st.
Hart Theodore, Up. Peel st.

PERRAULT LANE.

2 Grothé Christian, silversmith off Craig
3 Perrault Augustin, M.D
6 Murphy George, storeman
6 Munz John, grocer
7 Gordon Medard, joiner
7 Dajenais T., carriage painter
7 Curry Mrs. Sarah, wid Wm
1 Payette Charles, bootmaker
1 Desrocher J Bte., tobacconist
2 Daily James, laborer
Hewes Thomas, laborer
4 Comte Louis, bricklayer
6 Wood Mrs B., wid John, laundress
6 Heritage Mrs. Sarah, wid W.
Holland Michael, plasterer
8 Laurent Bazile, bookkeeper

PERTHIUS.

1 Allard Jean Bte., carpenter
2 Charette Pierre, blacksmith
7 How Mitchell, & Co., wool hat manufacturers
8 Schiller Mrs. Julie
10 McGinn Mrs. John
17 Labelle Mrs L., dressmaker
Here Lacroix street begins.
20 McGeary Mrs M., wid. Chas
20 Gravel P., wood merchant
21 Higgins John, bookkeeper
22 Seer Thomas, plasterer
23 Torroux Robert, bank clerk
25 Barlow Robert, surveyor and draughtsman
28 O'Connor John, clerk
29 Scully Mrs. Massy, wid John
30 Raymond Augustin, clerk
32 Robinson Mrs. A., wid Henry boarding house
34 Turner John Henry
35 Battevois John, merchant
41 Laroche Norbert, carter
Hood David, lumber dealer and planing mill
Here Berri street intersects.

PHILLIPS SQUARE.

1 Warminton R., of R. Warminton & Son
2 Dillon major, 30th regt
4 Honey J., depy prothonotary
5 Davidson Alex., marine inspector, Board of Lake Underwriters
13 McIntosh N., cabinet maker
Norris William, clerk
Poznauski G., teacher
Fisher F., exchange broker
30 Benjamin M., of M Benjamin & Co
32 Evans S., of Evans & Evans
Bond Rev. William, A.M., incumbent St. George's church, cor. St. Catherine
Bond F., edge clerk, Bank of Montreal

PLACE D'ARMES.

1 Davidson A. G., chemist, &c
2 Doane Thos. C., photographer
2 Street John, jeweller
3 British and American Express Co., D. T Irish, agent
3 Cheney, Fiske & Co., Express, D. T. Irish, agent
4 Irish D. T., agent Nat. British and American Express Co.s
4 National Express Co., D. T. Irish, agent
5 Compain Sébastien, Cosmopolitan boarding house
5 Irish Chas. L., broker, &c
5 Plantagenet Water depot, Chs. T. Irish
5 Lander J., of Julius Lander & Co
5½ Martineau E. A., hairdresser
5 Gianelli Auge, Cosmopolitan restaurant
6 Nutter John D., banker
7 Selden Clarence F., hairdresser
7 Grand Trunk R.Co., ticket offi
7 O'Brien Wm., G.T.R. agent
7 Malo & Bitchot, mer tailors
Little St James st. intersects.
Life Association of Scotland. Jas. Grant, secretary
Akerman Wm., mes L.As of S
McCulloch Ferd., resides over the bank
City Bank, Ferdinand McCulloch, cashier
Bank of Montreal, E. H. King, general manager
Savings Bank dept. of the bank of Montreal, Henry Vennor, manager
Banque du Peuple, Benj. H. Lemoine, cashier
Lemoine Benj. H., lives over the Bank
Here Great St. James st. intersects.
Liverpool & Lon. Fire and Life Insur. Co., T. B. Anderson, pres.; G. F. C. Smith, sec.; insurance buildings
Anderson T.B., president, bank of Montreal Liv. & London insurance buildings
Britannia Life Assu. Co., G. F. C. Smith, agent, ins. building
1 London Assu Co., John Ogilvy Moffatt, agent for Canada, Toupin's buildings
2 Scottish Prov. Assu. Co., A. Davidson Parker, secretary, Toupin's buildings
2 Hopkins, E. M.
2 Hudson's Bay Co., E.M. Hopkins, chief factor, Toup. build
2 Taylor Hugh, adv., Toup. build
2 Plimsoll John, acc., Toup. build
2 Perrault J., Toupin's buildings
2 Merchants Bank, Jackson Rae, cashier, Toupin's buildings
Ontario Bank, Henry Starnes, cashier and manager
Starnes Hy, resides over bank
Lawford & Nelson, architects
Scottish Amicable Life Assu. So., Lawford & Nelson, agts
Masonic Hall
Hight Wm., chophouse keeper
Bastian Thomas, shoemaker
Here Notre Dame st. intersects.
Seminary St. Sulpice

PLACE D'ARMES HILL.

1 Fahrland Theophile, architect
1 Rulle Jos., architect & land sur
2 McCaffery Dennis, saloon
3 Steele T. L. & Co., manufac. of Warren's patent roofing
3 Bangs I. L. & Co., sew. machines
3 Steele T. L., of I. L. Bangs & Co., and T. L. Steele & Co
4 McPherson John, musi. instru
4 McPherson Miss C., dressmker
5 Costen Thos., guns & fish. tackle
Here Fortification lane intersects.
Larue N. & Co., architects
McDonnell Rich., advocate
Craik Robt., M.D., physician and surgeon
Breadon Chris., board. house
nson G. B., saloon keeper
Here Craig st. intersects.

PLATEAU.

1 Laing M., produce merchant
3 Ross Dr. A.M
6 McPhail J., painter, n Prince of Wales av
Louson J., agt for sail cloths
5 Watt A. A., bookkeeper
7 Benson Wm. T., of Benson & Aspden
9 Forsyth Thomas, merchant
10 Whyddon J
11 Gnaedinger L., of Haeusgen & Gnaedinger
13 Haeusgen Em., of Haeusgen & Gnaedinger
14 McDunnough William
Geddes C., off Pr. of Wales av

POINT ST. CHARLES.

Brydges Charles J., managing director G.T.R.
Baily John, fireman G.T.R.
Dean S. B. sup. Teleg. office, G.T.R.
Grand Trunk Railway Company Offices
Lingard J. R., civil engineer
Literary and Scientific Institution, G.T.R.
Martin S. E., agent, G.T.R.
Tate captain George, of Tate, Power & Co
Yates Henry, Engineer department, G.T.R

PORT.

5 Mackay T., boot maker
5 Mullins M., boarding house
10 Flynn John, boot maker
Akin & Kirkpatrick, prov. mer
9 Davis G. N., com merchant, cor Commissioners
Copeland C., coal merchant, cor Commissioners
9 Davis N., customs and forwardg. agent, and com. mer cor Common
Dampby James, laborer
Dampby Michael, laborer
Cousman Morris, carter
Gallaher H., innkeeper, cor Common

Murphy John S., tavern, cor Commissioners
Ogilvie A. W., & Co., office Foundling
Boucher Mrs. Marie, wid F. boarding house
Fauteux F. G., flour mercht., Foundling
Young Thos., sailmaker, ship-chandler, ship purveyor and valuator, cor. Common

PRINCE.

3 Hanley Patrick, laborer
4 Livingston J., blacksmith
5 Daly Elizabeth, wid Jeremiah
6 Ahern Michael, laborer
7 Lemay A., branch pilot
7 Lupien A. blockmaker
9 Maccun John
9 Ryan John, cooper
11 Ryan Mrs. Ann, wid Patrick
13 Bennett Wm., carpenter
17 Cleary Dennis, laborer
19 Dove William, engineer
21 Urquhart Henry, cooper
21 Wells William, trader
21 Ellis John, miller, r
21 King George, miller r
21 Martin Hugh, laborer
21 Ross Alexander, cooper, r
21 Milne Mrs. Cathrine, wid. J. E
22 Cairns Robert, storeman
23 Oetschlager F. W., blacksmith
25 Smith W. H., upholsterer
27 Macfarlane R., of Wm. Douglas & Co
27 Macfarlane R., upholsterer
27 Williams Thos., iron founder
29 Awde George, machinist
30 Bonner J., cooper
30 Seguin Peter, laborer
31 McCambridge Alex., grocer
32 Lamb James, laborer
32 Lamb Mrs. C., wid Michael
32 Lamb William, laborer
34 Collin William, butcher
37 Keane Thomas, butcher
38 Williams C. W., & Co., sewing machine manufactory
39 McFarlane Alex., machinist
41 Thurlow W., engine driver
43 Fitzgerald J., engine driver
43 Hood Thomas engineer
44 Hood William, engineer
45 Hemond Thomas, laborer
47 Rennie James, engineer
47 Rennie Samuel, engineer
47 Myer C., marble polisher
49 Quinn Daniel, puddler
49 Sullivan Thomas, joiner
49 McDowell R., blacksmith
49 Moore James, laborer
Mc ormick T., Leinster saloon cor W llington

Here Wellington st. intersects.

42 Kyle Mrs. A., wid. William
42 Kyle James
45 Bruse George, engineer
47 Smidie Wm., laborer
47 Craig Jane, wid Robert
49 Dunn George, engineer
49 Jones Richard, carter, r
49 Hayslip William, laborer, r
49 Wood Wm., laborer, r
49 Goodfellow J., laborer
48 Smith A., coal and charcoal
51 Donnel Dennis, fruit dealer
52 Todd Thos., grocer
52 Owen George, baker
52 Burke Michael, miller
52 Duncan A., enginefitter, off
54 McCrudden R., laborer
54 McCrudden R., shoemaker
56 Hooper Geo., laborer, bds
56 Hooper John, shoemaker
56 Moffatt Charles, tailor
58 Ford George, laborer
58 McInerny Matthew, laborer
60 Howard James, furrier
60 McCormack James, carter
61 Donnelly Peter J., printer
61 Assan Robert, laborer
61 Phillips Mrs. Ann, laundress
61 Reynolds James, laborer
62 Brasslin Anthony, carter
62 Chaney Edward, millwright
62 Shane Mrs. J., wid. Thos
64 Craven Mrs. M., wid, M
64 Daley Cornelius, trader
66 Cutler John, carpenter
66 Hector Mrs. J., wid, Michael
68 O'Loughlin Martin, grocer
Webb T., machinist, cor Ottawa
Bailey T., classical teacher, cor Ottawa
61 Kirkpatrick A., cooperage

Here Ottawa st. intersects.

72 Bulman Wm., grocer
74 Cushion P., laborer, r
74 Cutler John, laborer
76 McCafferty P., laborer, r
78 Hoy George, hairdresser
80 Cunningham Chris., carter
82 Craven Lawrence, carter
84 McGovern L., blacksmith
85 Cuthbert & Son., brass founders and finishers
85 Millard R., & Co., rail road chains and spikes
88 Dinnurg Matthew, carter
90 Barnett Gordon
90 O'Brien Thomas, tailor
92 Arahill John, storeman
92 Madden Mrs. C., wid. P., milliner
92 Martin Mrs. C., wid. James
92½ Lefebvre M. X., ship builder
Brennan T., soap and candle manufacturer, cor William

QUEEN.

6 Malbœuf Jean Baptiste
6 Charboneau Aquine, laborer
8 Cashil Michael, laborer
8 Connolly Mrs. Rose wid James fruitseller
8 Connolly Patrick, laborer
10 McCullogh James, laborer
11 Bailey William, laborer
11½ Murphy Michael, laborer
12 McGregor Francis watchmaker
15 Hammond Mathew, laborer
14 Blain George, laborer
16 O'Connor Dennis, cooper
18 O'Connor John & Edward, coopers
20 Cuddy Thomas, storeman
21 Brush George, Eagle foundry
Booth Richard, foreman, Montreal Telegraph
24 Bowman Joseph shoemaker
24 Stom John, cabinetmaker
24 Walker James, laborer
38 Law, Young & Co.'s stores

Here Wellington st. intersects.

39 Wilson Wm., wood dealer
43 Scott George, pattern maker
43 Cuthbert Robert, founder
44 Kyle Alexander, clerk
45 Bartly Wm. P., St. Lawrence engine works
45 Ross G. W., collector's office canal
45½ Wall Wm clerk
46 Frosely Robert, engineer
46 Throsby Robert, engineer
47 Johnson Rev. J. H. min. of Methodist church
48 Acheson Alexander
Shannon Neil
50 Stafford James, clerk
52 Brown & Childs, boots and shoes
53 Forbes A. H., iron and building material
55 Quinn Thos. D., grocer
56 Ives & Allen, hardware manufacturers
64 Canada Lead Pipe Works, J Robertson
64 Robertson James, manufacturer of lead pipe and composition gas tube
63 Torrance David & Co., wholesale grocer

RADEGONDE.

Cutler John, grocer, cor Craig
3 Bader George, carpenter
4 St. Jean David, hotel
6 McKercher Charles, tavern
8 Roy Noel, dyer
10 Drummond Geo C., supt. Montreal Type foundry
12 Matchitt Miss L. S., boarding house
12 Robson George, secretary New City Gas Co
14 Shannon Daniel, wholesale & retail grocer
16 Fenwick George E., M.D., physician and surgeon
18 Conservatory of music, Dr Schilling
18 Schilling Dr. G
19 Schwartz Aut., clerk of Haymarket, Victoria sq
19 Grenier David D., Assist. clerk
20 James D. P., of James, Oliver & Co
22 Utley Maurice H., M.D., homeopathist
24 David Nelson, Customs and forwarding agent and com merchant
26 Zion church, Congregational rev. H. Wilkes, D.D.
29 Ceredo Paul, sculptor
31 Leprohon J. L., M.D., physician and surgeon
Miller Thomas F
Baptist Church, 1st, cor Lagauchetière

RECOLLET.

1 Gault Brothers, & Co., dry goods whole-sale, c St. Peter
2 Johnston James, & Co., dry goods wholesale, c St. Peter
3 Benjamin Wm. & Co., whole sale dry goods
5 Whitney N. S., wholesale dry goods and leather
7 Christian Brothers' School Rev. Brother Flamian, principal
10 Gilmore & Co., merchants
11 Recollet Church and School
Gervais Pierre, sexton, Recollet church
12 Forester Moir & Co., cor St Helen, general merchants
St. Paul's Church, church of Scotland, Rev. Wm. Snodgrass
19 Jackson Thomas, sexton St Paul's church
19 Black J. confectioner
19 Loughrey Gilbert, plasterer
22 Cloran, Michael, West end saloon
24 O'Brien Thos., boot and shoe maker
21 Ramsay Alexander, oil and color merchant

O'Brien James & Co., clothiers cor McGill
Patton & Co., clothiers, cor McGill

REDPATH AVENUE.

Bauden Henry, farmer
Torrance David, merchant
Dougall John
Redpath John of Redpath & Son, Terrace bank

REDPATH.

1 Smith Samuel G., of Smith & Cochrane
2 Cochrane H. M., of Smith & Cochrane
3 Campbell, Francis, gardener
4 Robertson Peter
5 Rose hon John, M. P. P., of Rose & Ritchie h Rosemont
6 Todd Thomas, gardener

RICHMOND SQUARE.

Mills Robert sect City bank
1 Mills James W., clerk
2 Boynton Geo. C., manufac
3 Popham John, advocate
4 Holland Mans., tail manufac
4 Bangs Isaiah L., of I. L. Bangs & Co Kilwinning place
5 Hopkins Chas. A., wine mercht
6 Shipway J. G., auctioneer
7 Walker Henry Wilkes, bookkeeper, G T.R.
7 Walker James F., clerk, G.T.R.
8 Elliott J., of Elliott & Co
9 Miller John, leather and com merchant
Davis George N., com mercht
Kilwinning Place—
1 Copeland Cuyler
3 Oliver Robert S., of Janes, Oliver & Co
2 Clayton Joseph T., of Bacon, Clarke & Co
6 Bangs I. L., of I.L. Bangs & Co., and T. L. Steele & Co

RICHMOND.

Near William.
Guyon Henry, saddler
Fabien Paschal, joiner
Robertson Steven, boatmaker
Nightingale Wm., blacksmith
Valade Miss O., schoolteacher
Buchanan James, grain dealer
Smith John, thrashing machine maker
Coultry Alexander, butcher
Houle Eusèbe, carpenter, n St. Joseph
Here St Joseph street intersects.
Near St. Joseph.
Latulippe Mrs. Sophie, wid F
Rochon eau Bte., joiner
Tuff Andrew, moulder
Poitras Narcisse, laborer
Hebert Godfroi, laborer
Pleau Aim., laborer
Houle Theodule, laborer
Cousineau Joseph, carpenter
Bilodeau Jean, laborer
Foisy Isaïé, sawfiler
Patenaude Narcisse, carpenter
Rochon Antoine, joiner
Theault John, moulder
Trottier Alex., clerk, Banque du Peuple
Enger Robert, carpenter
Cadieux Caius, joiner
St. Joseph Church
Languedoc Eustache, butcher, opp St. Joseph Church
Dyer James, engineer
Laprairie J., carpenter, near church
Trudelle Alexander, builder
Sicotte O., laborer, n R. R.
Gentess Camille, joiner
Gibeault Narcisse, stonecutter

ROBIN LANE.

Dajenais Julien, laborer, Visitation
Pigeon Jos., carter, n Visitation
Lemay dit Delorme Louis, grocer, cor Visitation
Limoges Charles, carter, n Visitation st
Bernard Calixte, tinsmith Robin lane off Visitation
Marion Israel, carter, n Visitation
Lamoureux Edward, driver City Passenger Railway
Robin dit Lapointe, Pierre, near Beaudry
Beaudry F. Xavier, grocer, cor Beaudry
Richard Louis, carter, cor Beaudry

ROLLAND LANE.

Discourdie M. moulder
Béinnger Joseph, carter
Bélair Henri, laborer
Bissonet Isidore, dealer
Brousseau Zéphirin, laborer
Carreins Mrs. E., wid Eustache
Carrière Arm., carter
Dugueau François, carter
Debuque Joseph, laborer
Gareau E., shipcarpenter
Lauzon Charles, carter
Larose Michel, carter
Giguère Honoré, laborer
Marande Joseph, carter
Tannie Mrs. Maria, wid Louis
Hupé Louis grocer
Kingsley Calixte, carter,
St. Amour Fras., shoemaker
St. Amour Mrs. Frs., widow
Allaire Jean Bpte., shoemaker
Trudel François, nailmaker
Robert Jean Bte., carter
Chamberland J., carter, off
Menleur David shoemaker
Forin Isaac, laborer
Daigneau A., carter, court off
St. Louis Damase, carter
Bellemaire Xavier, laborer
Bellaire Joseph, carter
Rocque Joseph, shoemaker
Giroux Edouard, bricklayer, court off
Felton A., laborer
Labelle Godefroi, printer
Giroux, John, painter
Lachapelle, O., carter, c'rt off
Larmond oseph, shoemaker
Payette dit St Am. A. laborer
Asselin Jean Bpte., laborer
Ménard A., carter, court off
Meunier John, joiner court off
Courvette Louis, wheelwright
Nuckles Edward, nailmaker court off
Giroux Jean Bpte. carter
Prevost Narcisse, trader
Thibault Joseph, laborer

ROSE.

4 Landreville François, shoemr
5 Lebau François, carter
6 Niquet Isaac, shoemaker
7 St. Peter's school
8 Choquette Jean Bte., hatter
10 Langevin Norbert, shoemaker
10 Allard Pierre, laborer
12 Richardson John, gaol guard
13 Deblon Mrs. Marianne, wid Hyacinthe
14 Ross Joseph, tailor

ROUSSEAU.

1 Wickens James, beer bottler
3 Chamberland Simon, joiner
5 Vielle Henry, painter
5 Lemay George, painter
5 White George, laborer
5 Thomas William, waiter
6 Macdonnell George
7 Black Robert, grocer
7½ Rousseau Edouard, mason
7¾ Berthiaume Wilderick, clerk
8 Cole Frederick, clerk
6 Burland Miss Emma
10 Hood David, planing mill
11 Marchand C. A., bookkeeper
12 Barton John, staff sergt
13 Robert Joseph, contractor
14 Gauthier Charles, shoemaker
15 Caleya Manuel, prof of music
16 Cormier Joseph
18 Newton John, builder
20 Smith John, serjt.-maj., R.A.
22 Donnelly lieut. William, 4th Brigade, R.A.
McCormack M., fruit dealer
24 Chisholm Alexander, clerk

ROY LANE.

4 Berrie Wm., tailor
5 Leblanc Mrs François, wid
6 Cowie William, carter
7 Millette Joseph painter
7 Moses André, painter
8 Glenny Alexander, of Thomson & Glenny, r
9 Boon Mrs. William, wid
10 Jérémie Mrs. Hypolite, wid
11 Hewston Archibald, moulder
12 McKendrick Peter, lather
13 Goulet Mrs. Hubert, board. h
14 Loftis Thomas, carter
15 Frereau Eusèbe, cooper
Lahaie Mrs. Sévère, tailoress

SANGUINET.

2 Jordan & Benard, lumb. deal
3 Rivet Joseph, photographer
4 Barrette Joseph, of Barrette & Price
5 Quin J., storekeeper, com. dep
6 Lefebvre, V. H., bookkeeper
7 Dupuis Edouard, clerk
7 Barbeau Alphonse, clerk
8 Lemoine Miss Alice, dressmak
9 Mercier Mrs. Julia, wid E., boarding house
9 Primont François X., clerk
10 Quintal Augustin, dry goods
11 Belleau Godfroi, shoemaker
11 Ledoux Antoine, clerk
11 Mercier Edouard, shoemaker
12 Clarke H., prof. of languages
12 Clarke Miss O. H. Y., of Misses Lacombre & Clarke
12 Lacombre & Clarke, Misses, French & English academy
12 Lacombre Miss Emily of Misses Lacombre & Clarke
12 Clarke Octavius, H. B.
13 Weilbrenner T. A., clerk
Here Vitré street intersects.
15 Palmer Wm., clerk, com. dep
16 Murphy J., grocery & tavern
17 Andrews F. H., accountant
17 Andrews Miss, music teacher
17 Andrews Miss E. R., English and French school
18 Brunette Mrs. Narc., b'ing. h
18 Guerry William, clerk, bds
18 Turgeon Alphonse, medical student, bds
19 Connell R., trunkmaker
19 Higgins Mrs., trader
19 McMahon Terence, shoemaker
19 McMahon Michael, shoemaker
19 McMahon Patrick, rub. factory

20 Handly Edward, dry goods
22 Batchelor Mrs. Alexander, wid
23 Dumas Louis, printer
23 Dumas Toussaint, printer, bds
24 Cuddy Michael, trader
25 Watt James, boseman
26 Perry Mrs. Sarah
27 Gillagan John, storeman
27 Berthiaume Napoléon, of Berthiaume & Son
28 Cusson Alexis, grocer
29 Dumont Gilbert, saddler
29 Robillard Joseph, clerk
Here Dubord lane intervenes.
30 Gettes Wm., hatter & furrier
31 Fogerty Mrs. Anastasia, wid Patrick, grocer
33 Casey P., dep revenue inspect
34 Monat Louis, dry goods
35 Trudeau Alexis, clerk
36 Globenski Léon, customs office
37 Fauteux Pierre
38 Devlin Hugh, dyer
39 Dansereau P., of Thomas Wilson & Co
40 McClesky Mrs., wid John
41 Martin P., of Grenier & Martin
42 Sheehan, Mrs. William, wid
43 Hawksett Samuel
44 Popham E., bookkeeper
45 Marchand Médéric, of Morin & Marchand, sec.-treas of Catholic sch. commissioners
46 Brown John O., auctioneer
46 Gauthier Louis, of Tourville & Gauthier
49 Rooney Daniel, messenger
49 McArthur H. F. A
49 Goderre Norbert, tailor
50 Lavoie Frs., A., music teacher
50 Laffemaie M'elle., boarding h
51 Turgeon Louis O., tobacconist
52 Beaudry Mrs. Louis
53 Turgeon Théop., of Turgeon, Prévost & Co
55 Neame Henry, tailor
56 Tellier Moïse, trader
57 Conway Mrs. Ellis, wid Thos., grocery, cor Lagauchetière
Here Lagauchetière st. intersects.
58 Compte Joseph, stonecutter
58 Hibbert Félix, tailor
Place Toulville.
1 Howison H., china & glass
2 Kemp John, artist
3 Jung M., prof. of music
4 Cameron John, clerk
60 Leclaire Isidore, merchant
61 Meyers Samuel, jeweller
62 Marion Louis, tailor
64 Samuel Thos., com. traveller
65 McNamie Daniel, trader
66 Bouret H. A., clerk in P. O
66 Weetay Edgar, hairdresser
67 Mollet Barthélémi, cook
67 Bailey John C., shoecutter
68 Hart Martin, trader
68 Lee John, teacher
69 Newman Patrick, bricklayer
69 McGauly Thomas, laborer
70 Ewing Samuel
71 Cédras Joseph S., hatter
71 Turbayne James, clerk
71 Prosnéveau Eli, stonecutter
72 Perry Edmund, clerk
73 Daniel Pierre, printer
73 Senecal André, printer
73 Dandurand Thomas, printer
74 Couillard Thomas, hardware
75 Limeux Odillon, clerk
75 Lemeur Edouard, carter
75 Melançon Caude, grocer,
75 Lavary Mrs., laundress
76 Idler Ernest, pork butcher,
77 Fruitier L., brushmaker, cor Dorchester
Here Dorchester street intersects.
79 Pavette, Joseph, grocer, cor Dorchester
85 Young Mrs. Elizab., laundress
85 Brisson Eusèbe, joiner
87 Marion Alfred, laborer
93 David Louis, joiner
93 Richardson George, hatter
95 Lafond Vincent, city police
95 Reed Miss Mary
97 Bourgeau E. A., groceries
99 Charpentier Joseph, trader
99 Homier Louis, stonecutter
99 Homier François, stonemason
99 Cartier Jean Bte., tanner
Here Boyer lane intersects.
Leclaire Isidore, of F. & J. Leclaire
101 Palmer William, bookkeeper
101 Roberge Louis, joiner
101½ Boyd Mrs. Elizabeth, wid
101½ Boyd R. W., clerk
101½ Dajeuais U., carpenter
103 Clément Léon, sculptor
103 Gonson Alexis
103 Rancour Mrs. Chs., tailoress
105 Gaudeau André, tobacconist
105 Cowdeau Joseph, stonemason
107 Deschamp Joseph
107 Deschamps Alderic, of F. & J. Leclaire & Co
109 Somersall R. B. bookkeeper
109 Christian Joseph, & Co., soda water manufacturers, r
111 Walter Charles, bookkeeper
113 Sinclair Mrs. wid Doctor John
115 Christin Jos., of Jos. Christin & Co
117 Badger Franklin H., superintendent fire telegraph
119 McDonald Ronald, reporter
121 Montreuil Mrs. Mary A., wid Louis, boarding house
121 Bienvenu Isaac, clerk
123 Lamothe P. N., clerk corporation
Lepage Charles, violinist, r
125 Johnston Wm. B., bookkeeper
125 Filiatrault Paul, joiner, r
125 Rousselle Pierre, carpenter, r
125 Tessier Joseph, cooper, r
125 Le Breche Pierre, trader, r
Giroux Prospère Alfred, cor St. Catherine, grocery
Here St. Catherine st. intersects.
Tessier Joseph, grocer, cor St. Catherine
Menard Louis, grocery and tavern, cor St. Catherine
Venne Séraphin, joiner
Hibert Herménigile, clerk
Pion Eli, joiner
126 Lucien A., laborer
126 Labelle Jean Bte
126 Hubert Pierre, tailor
126 Houlé Pierre, hatter
126 Lanctot M'dlles, b'ing house
126 Bérian Olivier, trader
130 Le Brecque Pierre
130 Le Brecque Anselme, grocer
Lane off Sanguinet.
Perry George, waggon builder
Dion Adolph, painter
Revit Denis, stonemason
Aubertin Mrs. L., wid N'cisse
Goyette Louis, bricklayer
Dumond Frs. X., shoemaker
130 Pinsonnault Louis, cabinetmaker, opp
Trudeau A., cabinetmaker
Deorn Xavier, joiner
130 Sabourin Chs., printer, opp
Daniel William, printer
St. George Félix, shoemaker
131 Majeau, Joseph, joiner
133 Chapleau Pierre, contractor
Mercier Emile, clerk
134 Filiatrault Leon, mason
137 Gauthier Narcisse, upholsterer
134 Giguère Pierre, joiner
134 Foisy Jos., joiner, r
135 Boisé Augustin, stonemason
135 La France L., carter
135½ Bergeron Edmond, clerk
135½ Logan David, clerk
136 McLean Donald, trader
136 Landry Jos. P., notary public
136 Dubois Jean Bte., mason, r
137 Sauriol F Bix, blacksmith
138 Lamontagne Jean Bte., trader
139 Barbeau Jos., contractor
140 Moreau Pierre, joiner
140 Cusson Antoine, carter, r
141 Larivière J., blacksmith
142 O'Donnell Anthony, trader
143 Fournier François, mason
144 Lapeyre, Alphonse
144 Watson J., stonecutter
145 Gravel Joseph, carter
147 Richard Louis, baker
Laurendeau Bonav'ture joiner
149 Gordan François
151 Charbonneau Joseph, carter
151 Aubin Onchins, blacksmith
151 Bourdon Jos., shoemaker
152 Montferrand Joseph, gent
153 Armand François, grocer, cor Mignonne
154 Beaulieu Joseph, grocer, cor Mignonne
Here Mignonne street intersects.
155 Raymond Laurent, cor Mignonne, grocery
156 Beaudoin Edouard, cor Mignonne, grocery
159 Papineau S., cabinetmaker
159 Beleque, Mrs. Louise, wid Onésime
161 Marceux J. B., clerk educ. off
162 Nantel François, shoemaker
162 Cochu André, carpenter
165 Richard Alexis, laborer
165 Labelle Paul, shoemaker
169 Aubin Paschal, laborer
169 Champagne J., shoemaker
169 Brunet Charles, mason
169 Bérard Elie, laborer
170 Bellemare Raphaël, advocate, & collect., of inland revenue
173 Latour L. A. H., notary public
174 Jaquette J Bte., shoemaker
174 O'Leans Joseph, stonecutter
174 McGrath George, painter, r
175 Coallier Antoine, carter
176 Fournelle Pierre, laborer
178 Tessier Gilbud, shoemaker
180 Durand Joseph, carter
181 Larivière Alexis, shoemaker
181 Martin Bernard, laborer
181 Demers Jean Bte., laborer
182 Damour Louis, shoemaker
183 Rivard Joseph, shoemaker
183 Lapointe Paul, laborer
183 Rolland Onésime, shoemaker
184 Drolet Cresanche, joiner
Here Emery street intersects.
185 Mercile Miss D., grocery, cor Emery
185 Lusignan François, carpenter
185 Lapointe Benjamin, mason
185 Morisette George, carpenter
185 Martin Frs., grocer, cor Emery
187 Le Branch Louis, shoemaker
187 Sauriol Michel, laborer
188 Godin Joseph, painter
189 Biard Désir, cooper
190 Soullier Clément, mason
190 Bernard F Bix, painter
192 Egan Thomas, laborer
193 Lapointe Pierre laborer
193 Chabot Joseph, sawyer
193 Pag Edouard, lumber sawyer
193 Chartrand J r mie, sawyer
193 Cavallier Benjamin, joiner
194 Alarie Joseph, trader
196 Cusson Francise, joiner

198 White Benjamin, stonecutter
200 Parant Maxime, carter
202 Crepeau Alexis, laborer
204 Lacas Dominique, laborer
206 Trudeau Charles, carter
208 Bourgeau François, laborer
210 Villemure J., tinsmiter
210 Tessier Michel, shoemaker

BEATON.

Lanaville Amable, n Dorchestr
Booth Edward, laborer
Lawrence André, carter
Rae David, storeman
Reardon M., military clerk
Moran Michael, clerk
Sussexell John, clerk
Cain Charles, painter
Gardner Joseph, bricklayer
Beaudouin Th., shoemaker, n St. Catherine
Belair Olivier, shoemaker
Here Dorchester st. intersects.
St. Luke's church, ch. of Eng. land, rev John Irwin, incum
5 Demers Charles, carpenter
5 Chambonneau Chas., shoemakr, r
Beauchamp Charles, laborer, n Bake
5 Pariseau Charles, laborer, r
5 Godin Louis, carter, r
5 Dusablon Octave, carpenter
Cabana Louis, shoemaker, n St. Catherine
Lawrence Edouard, carter
Allaire George, tanner
Here Blake st. intersects.
Auger Louis, carpenter
Courval David, joiner
Peltier Stanislas, laborer
Dabien Thomas, shoemaker
Caron Joseph, soap maker
Provost François, joiner
Robert François, laborer
Gauthier Louis, blacksmith
Duclos Dumas, carter
Grimard Antoine, carpenter
Duclos François, carter
Therien Joseph, carter
Lamoureux Ovide, mason
Carriveau Fer, shoemaker
Laurence André, carter
Provost Gabriel, carpenter
Lavigne Félix, laborer
Lachapelle André, shoemaker
Maheux Joseph, shoemaker
Goulet Benjamin, roofer
Soyer George, laborer
Simard Charles, laborer
Major Moïse, painter
Dinelle Mrs. Rose, wid Frs
Connelly Mrs. B., wid Thomas
Corcoran David, shoemaker
Schulte Adolphe, piano tuner
Pillar William, lumber mercht
Giroux Joseph, tanner
Quintal Bruno, laborer
Clément Augustin, moulder
Poitras Miss Rose
Etier Mrs. Marie, wid Charles
St. Jean Jacques, shoemaker
Peltier Siméon, carter

SEIGNEURS.

Valière Jean, cor Basin
Carignan Olivier, butcher
Cauvillon Charles, laborer, n Basin
Gibeault Olivier, shoemaker
Meunier Isaac, millstone makr
McDougall John, boiler makr
Here William st. intersects.
Walker Wm., miller, n William
Grant John, pattern maker
Brakes Russell, machinist
Quims James, carpenter
Young James, cooper
Reeves Evans, cooper
Corbin François, millwright, n St Joseph
Pariseau Joseph, finisher
Courtemanche Pierre, laborer
Lafayette Edouard, laborer
Smith John, machinist
Davis James, laborer
Burns John, bricklayer
Morris William, sawmaker
Here St. Joseph st. intersects.
Campbell Sam. S., beltmaker
Day Emanuel, moulder, n St. Joseph
Theriault Aug., moulder
Hanning John, machinist
Allan Nathaniel, cooper, r
Roujon Ferdinand, butcher
Dalaire Casimère, car. maker
Leblanc Jean Bte, joiner
Day Joseph, moulder
Lamiot Rock, builder
Backham Robert, millwright
Allan William, carpenter
Irwin Joseph, engineer
Dutort Pierre, joiner
Paquette Adolphe, joiner
Hamelin, Chas., thres. mill maf
Levant Joachim, joiner
Robertson as., sugar refiner
Labadie Charles, laborer
Tivierge Bazile, joiner
Mire Charles, carter
Lemay Pierre, axe maker
Desforier Orezime, joiner
Benoit Pierre, carter
Bench Thomas, engineer
Crealman Matthew boilermkr
Severight James, finisher
Robertson Wm., harnessmakr
30 Chauvin J. Bte., nailmaker
30 Deblais Alfred, sculptor
32 Larue Adolphe, painter
Constantineau Maxime, carter
36 Seers E., brakeman, G. T. R
Jordan Edward, blacksmith
Beauchamp Emery, finisher
Desjaines Dom., blacksmith
Hawkins Frederick, japanner
Cooper Peter, machinist
15 Damen Moyse, gilder
15 Sym Hugh, engineer
17 Laurist Alexis blacksmith
17 Jones Edward, sawmaker
40 Taillis Remi, painter
40 Parcelian Louis, cabinetmkr
40 Lefortier George, joiner
40 Tailleifer Narcisse, joiner
40 Pinsonneau Jerémie joiner, r
Here th M. & L. R. R. intersects.
23 Baudon Ant., stoneman, n R.R
23 Brunet Octave, carpenter
Reid James, blacksmith
Huneau François, engineer
Milines Charles, blacksmith
Lange Albert, finisher
Prendergast Mrs. Ann, wid Jno, n St. Bonaventure
Demers Antoin, joiner
Roakes Hugh, carpenter
Fortier Eustache, joiner, cor St. Bonaventure
Hutchison Alex., architect, n St Bonaventure
Here St. Bonaventure st. intersects.
Barry Richard, tanner, n St. Bonaventure
Filion Paul, joiner
Mantel Michel, joiner
Renaud Charles, joiner
Rivet Medard, joiner
Lebeau Charles, finisher
Rochon Augus., wheelwright
Racicot Aug., engineer
O'Neil Edward, laborer
Goyer Raphael, carpenter
Casey James, laborer
McDonald, William, cor St. Antoine

SEMINARY.

Nolan Tim., tailor, n McCord
Harding Jno., tailor, n Ottawa
Sloan Chas., laborer, n Ottawa
Maguire B., carter, n Ottawa
McMahon Mrs M., wid Morgan
Morrisey S., labor., n Ottawa
Sullivan T., laborer n Ottawa
McNeil D., shoemakr, n Ottawa
Murray Jno., laborer, n Ottawa
Gauthier Maxime, shipcarpntr
Devine Dennis, laborer
St. Amour Joseph, sawyer
McGarity T., laborer, n Ottawa
McMahon Michael, laborer
Casey Mrs. A., wid T., n Ottawa
Nolan Jno., laborer, n Ottawa
Cusack Jno., laborer, n Ottawa
Coilley Jno, laborer, n Ottawa
Duffy Edw., carter, n Ottawa
O'Rourke J., laborer, c Ottawa

SHANNON.

2 McCrudden J., laborer
5 Fitts Martin, laborer
5 Horan Michael
5 Fitzpatrick Martin, laborer
7 Mason, Morgan, laborer
7 McGrath, Mrs., wid, laundress
9 Lynch Daniel, laborer
9 Mully Owen, laborer
11 Mulhern Mrs. Mar., laundress
11 Walsh Mrs. Cath., wid David
11 Todd Charles, laborer
13 Rogers John, carter
15 Connors Michael, laborer
15 Sheehy Mrs. Eliza, wid
19 Morneau John, carter
21 Spiers Mrs. Mary, wid Robert
21 Whitten Joseph, carter
23 Longtin Eusèbe, nailer
23 Rodgers Edward, blacksmith
23 Laremi Joseph, roller
24 Duggan John, laborer
24 Wells Wm., laborer
24 Hughes Thomas, laborer
25 Laremi Xavier, nailer
25 Whitehead Abram, soldier
26 Norton James, carter
26 Simpson Benjamin, laborer
26 Wells William, laborer
28 Wells Thomas, laborer
28 Bain Mrs. S., wid W., seamst.
28 Fitzgerald John, laborer
30 Dwyer Stephen, foreman
30 Nolan Mrs., seamstress
32 Murphy Lawrence
32 Foulkes John, blacksmith, rear
32 Spearman James, plasterer
32 McGee John, carpenter
34 Greer Samuel, laborer
34 Grogan Wm., laborer
34 Murphy Thomas, trader
36 Bennett Mrs. Julia, wid
36 Butler Thomas, laborer
42 McGuirk Mrs. Ellen, laundress
42 Woods Cornelius, shoemaker
42 McNamara Patrick, plasterer
42 Sally James, carter
42 Ferguson Mrs., wid
42 Garan Thomas, laborer
42 Dennehy Lawrence
42 McGillett Patrick, laborer
42 McGuire Mrs. Ellen, laundress
42 Chambers Joseph, laborer
42 Pariseau Olivier, baker
42 Fische Joseph, laborer
Here Ottawa st., intersects.
44 Ryan Patrick, carter
44 Munday Denis, laborer
44 Elwood Michael, laborer
46 McShane Owen, carter
46 Gaffney James, shoemaker
46 Hadsor Mrs. Eli., wid

48 Downey Hugh, trader
50 Cunningham Samuel, carter
50 Kane Patrick, laborer
50 Cunningham William, carter
51 Fitzgibbon Michael, storeman
51 Dundon John, laborer
51 Madigan Patrick, laborer
52 Sloan John, laborer
52 Crawford William, laborer
52 Kearns James, carter
52 McGrath Lawrence, plasterer
52 Dubé Xavier, laborer
52 McKeever Patrick, trader
52 Boyd James, laborer, rear
54 Furlong Michael, carter
55 Murphy Michael, blacksmith
55 Clark Benjamin, laborer
55 Haysman Henry, soldier
55 Gearn Charles, soldier
56 Costello John, carpenter
56 Martin John, ironworker
57 Gordon John
57 Davis Henry, combmaker
58 Gibb Michael, blacksmith, rear
58 O'Byrnes Mat., picture framer
58 Scanlan John, laborer, rear
59 Donohue Michael, storeman
59 Donohue William, laborer
62 Martin Philip, laborer
62 Donnelly James, founder
64 Bernie George, laborer
64 Murphy John, laborer
66 Maloney Michael, moulder
66 Craig Wm. J., mesher
66 Watson Samuel, laborer
68 Gordon John, blacksmith

SHAW.

David Mrs. Adelle, wid Stanislas, grocer, cor St. Mary
Lafort Pierre, laborer
Ryan Peter, laborer
Springling William, carter
Kennedy Patrick, laborer
Whitty Mrs. Cath., wid Wm
Glynn Nicholas, serg. pur. dept
Smith Mrs. Ann, wid Alex
Gerry Robert, trader
Wright Robert, carpenter
Smith John, butcher

SHERBROOKE.

Howe H. A., A.M., rector of High School
Lacroix Jos. C. H.
Dorion N. P. W., of Dorion & Dorion
Here St. Denis st. intersects.
Lartigue place—
1 Welch capt. Ed., bar. master
2 Henshaw F. W., ashes broker and commission merchant
3 De Rocheblave Mrs. Elmire, wid P
4 Ryan Pierce, of Sénécal, Ryan & DeBellefeuille
5 Grant James, secretary Life Association of Scotland
10 Beaudry Jean Baptiste
12 Roy Hypolite, butcher
27 Gunn A., military store keeper
28 Delisle Alexander M
Here St. Elizabeth st. intersects.
Côte à Baron.
29 McFarlane capt. John, military train
31 Greig Robert G., military secretary's office
33 Shuter Mrs Mary, wid James
35 Macdonald Mrs. Elizabeth, wid Colin
35 Thompson Mrs. Barbara, wid Henry
38 Phillips William
43 Elliott John, grocer
44 Lysons colonel
Here St. Constant st. ends.
Cadieux st. begins.
62 Bon Pasteur Nunnery
62 Couvent du Bon Pasteur
Here St. Hypolite st. begins.
Here St. Dominique st. intersects.
51 McLaren John R., advocate
51 McLaren Mrs. Catherine, wid John R
55 Taylor Robert, brewer
Here St. Lawrence st. intersects.
73 Molson John, Molsons bank
Here St. Charles Borromee st. ends.
76 Paterson Alex. S., of Gillespie, Moffatt & Co
77 Prentice Edward A., of Prentice, Moat & Co
79 Brydges Chas. J., managing director, G.T.R.
Here St. Urbain st. intersects.
87 Bagg Stanley C., J.P., Fairmount villa
90 Budden Wm., of Macdougall & Budden
90 Budden Charles, clerk
90 Fisher Mrs. Agnes, wid David
93 Proctor Charles D., grocer
Here St. Famille st. begins.
102 Skaife Adam, accountant
114 Victoria Gardens, Bronsdon Joseph B.
125 Hutchison Joseph B.
129 Middleton James, gardener
Here Bleury st. ends.
130 Sinclair John, merchant
132 Popham James, of Popham & Sinclair
134 Holmes Mrs. Ann, wid Wm
136 Campbell Alex., of I. Buchanan, Harris & Co
138 David Moses E
140 Holmes Benjamin, collector of customs
141 Campbell George W., M.D
Devonshire place—
142 Evans Thos., sen, assistant secretary Colonial church & school society
142 Evans Edwyn, com. merchnt
144 Ross Joseph M., of Joseph M. Ross & Co
144 Ross Thomas, merchant
144 Whitehead Mrs. Isabella, wid Thomas
146 Edmondstone William
146 Mair David, of Kingan, Winning & Mair
149 Pickup Ed., news agent
Here Dorchester st. begins.
150 Mussen Thomas, silk mercer
152 Leclaire John, of F. & J. Leclaire & Co
154 Anderson T. B., presid't Bank of Montreal
155 Dunlop colonel Francis, commanding Royal artillery in Canada
156 Buck J., of Hunt & Buck
Victoria terrace—
157 Bellairs Wm., major and assistant adjutant gen., to H. M. Forces, office 209 Craig st.
158 Glass J., commission merch't
159 Hall Jos. N., of Jos. N. Hall & Co
159 Hall Mrs. Maria, wid Joseph
160 Black Lewis S
160 Sidey John G., of Sidey & Crawford
161 Lane John, deputy commissary general
Here City Councillors st. ends.
162 Clarke Hugh, wine merchant
163 Gordon Thos., merchant
165 Foulds John, of Foulds & Hodgson
167 Lowe major Durey, grenadier guards, deputy quarter master general
Here Shuter lane begins.
170 McIntosh Mrs. Elija, wid W.
170 Ross Frank, shipowner
171 Brown Champion, of Brown & Childs
172 Gibson Thomas A., first master High School department of McGill College, secretary of the Protestant Board for the exam. of school teachers
Here Aylmer st. ends.
174 Young John M., commission merchant
180 Campbell C., lumber merch't
181 Beaufield R., sen., of Gibb & Co
181 Beaufield Ramon, jun, N.P
Here Union avenue ends.
189 Hibbard William R., of india rubber factory
Here University st. intersects.
Evans J. E., of Evans Bros.
Evans Thomas W., of Evans Bros.
Here Mansfield st. ends.
Sache Wm., cashier Molsons bank
McGill University Coll. buildings.
Dawson J. W., LL.D., F.R.S., F.G.S
Baynes W. C., B.A., secretary and bursar
Here Victoria st. ends.
Kershaw Edward
McGill College avenue.
Here McTavish st. begins.
Here Metcalfe st. ends.
Prince of Wales terrace—
1 Porterfield John, exchange broker
2 Demontenach Mrs. Mary E.
2 Perrault de Limère Olivier
3 Mackenzie Gordon, of J. G. Mackenzie & Co
4 Macgruder capt. George A
5 Mackenzie John Gordon, of J. G. Mackenzie & Co
6 Maitland Edward, of Maitland, Tylee & Co
7 Workman Thos., of Frothingham & Workman
7 Eadie George, clerk
8 Dyde Col John, commandant active volunteer force
9 Morland Thos., of Morland, Watson & Co
Here Peel st. intersects.
277 Workman Wm., president, City bank
Here Drummond st. intersects.
284 Mulholland Henry, of Mulholland & Baker
Here Mountain st. ends.
Here Redpath avenue begins.
295 Bauden Henry, gardener
301 Hutton Jas., of James Hutton & Co., Fairview cottage
301 Ludlam William
305 Lawford Frederick, of Lawford & Nelson
307 Son Charles A.
Here Ontario avenue begins.
313 Holton Hon. L. H., M.P.P.
313 Holton Ed., law student
317 Mackay Jos., of Jos. Mackay & Brothers
317 Mackay Ed., of Jos. Mackay & Brothers
Here Redpath st. begins.
Here Simpson st. begins.
340 Mackay Robert, of Mackay & Austin
345 Simpson Alex., Ontario Bank
Here Guy st. intersects.

Grand Séminaire des Ecclésiastiques
Lachelles Ant., chief farmer Priest's farm
Merchant Ed., gardener
Quinn Lawrence, gardener
Mondou Siméon, toll keeper
Here Dorchester st. west & Rose mount intersects.

SIMPSON.

Woodhouse Henry, of Woodhouse & Co
Hutchins Benj., wholesale grocer, off Sherbrooke
Robitaille Louis, laborer
Hepron James, gardener
Thomas H., of Thomas, Thibaudeau & Co., Carleton lodge
Greenshields James B., of Gillespie, Moffatt & Co., Raywood cottage, head

SMALLWOOD.

2 Duclos Maxime, joiner
3 Rocheleau François, shoemakr
5 Rocheleau Aug., carpenter
6 Soulière Jean Bte., cooper
7 Richot Joseph, carter
8 Barrette Marcille, laborer
8 Bazinet François, laborer
9 Moison Pierre, laborer
10 Paquet Aug., gardener
11 Labelle Antoine, trader
12 Bleau Joseph, mason
14 Martinette Narcisse, carter
16 Germain Mrs. E., wid Joseph
18 Bonneami Stanislas, shoemakr
20 Smallwood H., grocer, cor Panet

SMITH.

Curran James, grocer, cor Colborne
Roach John, trader, cor Colborne
Hickey Mrs. Cath., wid Martin
Wanton David, laborer
Blanchard Gilbert, laborer
4 Nowlan J., carter
Gabriel Thomas, machinist
Donnelly Francis, laborer
5 Kerwin John, laborer
6 Condell Daniel, laborer
Cuddie Michael, carriage drivr
7 Cuddie Richard, laborer
8 Cragen Matthew, laborer
Gahen Richard, carpenter
9 Cassidy John, laborer
Windle Patrick, laborer
Glasocut Charles, laborer
Walsh Mark, plasterer
Gettins Thomas, cooper
Gahill Morris, laborer
Madigan D., grocer, cor Kempt
Here Kempt st. intersects.
10 Butler Thomas, laborer
Railroad Car Factory
Driscoll Thomas, storeman
10 Coates Matthew, laborer
Quillan Peter, laborer
10 Murphy C., wid W., laundress
Cook Richard, laborer
Burns Francis, laborer
10 Plunkett Joseph, laborer
Barr James, carpenter
Deegan Mrs., wid, laundress
Smith Mrs. Bridget, wid Jas
Leahy Daniel, laborer
Quillan John, laborer
Nugent Patrick, laborer
Brennan Mrs. Mar., wid Lawr
Hickey Lawrence, laborer
Rodger Ferdinand, nailer
Murphy H., grocer, cor Murray
Here Murray st. intersects.

ST. ADOLPHUS.

1 Smyth Henry, laborer
3 Doyle James, laborer
6 Jacquenin Mrs. H., wid Alexis
6 Jacquenin Ernest, sculptor
8 Jolicœur J. Bte., cabinetmakr
8 Jolicœur Francis, mason
8 Beauchamp J. Bte., laborer, r
8 Lachapelle Alf., tobaccon., r
8 Veroux P., laborer, r
10 Belanger Justin, carter
11 Surprenant Moïse, undertaker
13 Larose Raphael, laborer
13 Deveaugeau J. Bte., mason
14 Atcheson Wm., laborer
15 Mathieu Jos., laborer

ST. ALEXANDER.

Godfrey R. T., M.D., cor Craig
1 Finn Andrew, blacksmith
1 Bury George, grocer
3 Brock William, tailor
3 Platt John,
5 Anderson Robert, storeman
5 Flynn John Joseph, fruiterer
7 Lynch William, clerk
7 Leary Miss Cath., dressmaker
9 Johnston William, shoemaker
9 Balfour Wm. trunkmaker
11 Murphy John B., chiropodist
13 Lenoir Mrs. F., wid Joseph
13 Mullin Mrs. Mary, wid Joseph
15 Brown James, clothier
15 Somerville William, clerk
17 Hird David, carpenter
17 Thorbahn Carl, musician
19 Blais Mrs. Louise, wid Ignace
23 Blais Mrs. Angèle, wid Amable
Gallagher Mrs. Wm., groceries
Feron John, grocer
Here Jurors street intersects.
Lee Patrick, saloon
25 Corrigan Patrick, carpenter
25 Johnston John, carpenter
26 Dawes Mark, brewer
27 Liston James, musician
28 Kneen Thomas, carpenter
29 Smardon John
29 Smardon Miss S., dressmaker
30 Morison Malcom, of James Morison & Co
31 Neill Edward, accountant
32 Patton Ths., hardware merch.
32 Ryan Thomas, storeman, r
33 Nickolds James, gold leaf
Davenport place—
1 Graham Albert W., engra'r
2 Young James, brassfinisher
3 Brodie David, of Turnbull, Brodie & Co
4 Judkins Edward, cutter
Scanlan John, storeman, r
Kiely M. P., book agent, r
Ferguson Thos., laborer, r
35 Bethune Mrs. Anna, wid Frederick, boarding house
37 Macdonald Mrs. Alexander, boarding house
39 Gemmill William
39 Quigley Thomas, foreman
Stonehouse place—
1 Perry W., jun., machinist
2 Hannah Thomas, tailor
3 Bickerstaff Thomas, clerk
4 Donovan Dan., shoemaker
Here Lagauchetière st. intersects.
43 Baird Mrs. Ann, wid Edmund
45 Macandrew M. J., upholsterer
45 Bancroft E. J., livery stables, r
47 Wagner Wm., land surveyor
49 Sullivan Rev. Edward, A.B., church of England
Here St. Germain st. intersects.
53 Hanrahan T., laborer
55 Consedine T. B., cutter
57 Wilson George, bootmaker
59 Porter John, of Goodfellow, Porter & Dawes
61 Carroll Jas., shoemaker
63 McCabe Mrs. Ann, wid Hugh, laundress
Here St. Bernard street intersects
O'Brien Rev. M., St. Patrick's Church vestry
Dowd Very Rev. Patrick, P.P., St. Patrick's house
Hogan Rev. James, St. Pat. h
Brown Rev. James., St. Pat h
Toupin Rev. Jos., St. Pat. h
Bakewell, Rev. F., St. Pat. h
Daly, Wm., clerk, St. Pat. h
Belanger, Pierre, St. Pat. h
Waldron E., butler, St. Pat. h
Dolan T., coachman, St. Pat. h
67 Gibb Mrs., wid Jas. Campbell
69 Bridge Mrs Mary, wid Samuel, boarding house
Goode John, hardware mercht
Bohtell John, clerk
Hampson Robert, forwarder
Here Dorchester street intersects.
73 Kennedy Mrs. Margaret wid William, seamstress
74 Stephenson Col. Fred., C. B., S. F. Guards
75 McLaren Alex., foreman
76 Baird Alexand., of Macfarlane & Baird
77 Otterson William, salesman
79 McCue Patrick, storeman
84 Ferrier Hon. James, M.L.C
94 Smith John
100 Lambe William B., of Lambe & Tuggey
101 Thomas Richard
102 Lomer Geo., wholesale furrier
Here St. Edward street intersects.
104 Paliseau Matthew, gardener
106 Wilson Mrs. Ann, wid. Thos.
107 Humphreys W. H., bookkeeper
Dooly Patrick, grocer, cor St. Catherine
Here St. Catherine st. intersects.
Rodger David, teacher, High School, cor St. Catherine
109 Henderson Mrs. Alex., wid
109½ Paterson James, tailor
109½ McCroakin Per., laborer, r
109½ Fowler Daniel, tailor, r
111 Charbonneau Felix, laborer
113½ Campbell Kenneth, of Kenneth Campbell & Co.
113½ Mavor Jas., of J. Mavor & Co.
113½ Paton James Wm., clerk
115 Tate Mrs. Jane, wid Richard
117 Clarke Francis
Alexander place—
1 Hally James, confectioner
2 McWilliams T., confectioner
3 Gillespie Jno., cabinetmaker
4 Burton Phineas H., clerk
121 Dalton Richard, conductor
121 Kuver Henry, coachman
123 Turner John, stonecutter
123 Curley Mrs. Margaret, wid J
123 Hairshaw Miss M., seamstress
Here Mayor street intersects.

ST. ALEXIS.

1 Watt David A. P., produce commission merchant
1 Fairbairn John, broker
2 Mitchell A., & Co., com. merchant, cor St. Sacrament
3 Brown Wm., & Co., metal merchants
4 Feldtmann & Co., manufacturers' agents, shipping and commission merchants, importers of wines and spirits, cigars, &c

5 Gill & Geen, carpenters and joiners, and manufacturers of packing boxes
11 Cooper Wm., average adjuster
11 Martin & Brother, envelope manufacturers
Chapman H., & Co., genl. merc
15 Sheriban Patrick, messenger
18 Traquar Patrick J., bonnet border manufacturer
19 Maccarthy M., cooper, gauger and weigher

ST. AMABLE LANE.

1 Gougeon Ant., leather dealer
8 Dubord A., tobacco factory
13 Berthiaume Louis, Terrebonne hotel
14 Lottie Xavier, saddler
17 Portelance Bazile, roofer
18 Sirois German, laborer
19 Fournier Jos., shoemaker
19 Caouette Mrs. Lucie, wid Theop

ST. ANDRE.

3 Pegin Louis, carter
7 St. Jean Thomas, bookkeeper
7 Mercure Désiré, clerk
7 Aird James, shoemaker
9 Bonneville Narcisse, trader
11 Christmann Jos., cabinetmaker
11 Payette Les., brewer
11 Jules Mrs., wid François
12 Labrèone Alfred, painter
13 Leduc Jos., shoemaker
15 Buchanan John, architect
17 Kelly Mrs. C., wid Alfred
20 McCarthy Mrs. C., wid Rich'd
20 McCoy P., laborer
21 Dozois Chas., carter
21 Brieau dit Lamarche A., carpenter
22 Fournier Jacques, baker
23 Bonneville Jos., laborer
23 Ste. Marie Hubert, trader
25 Ouimet Mrs. Victoire, wid
25 Hétu Jos., roofer
25 Pettier I. L., shoemaker
25 Prudhomme E., blacksmith
26 Meilugh Mrs. Mary, wid Jas
27 Fournier Christophe, joiner
27 Hétu Pierre, shoemaker
28 Toby Joseph, agent
29 Papin B., trader
39 Porteous James, trader
39 Gagnon Hilaire, carter

Here St. Catherine st. intersects.

41 Bourgouin Célestin, laborer
43 Rembart J. & F., pork butch'rs
44 Mitchell John, mason
44 Clément Félix, laborer
44 Dubois Félix, laborer
44 Poirier Ovidé, cooper
48 Farland Onésime, carpenter
Lefebvre Antoine, mason
King Edward, trader
55 Lapointe Mrs. N., wid Louis, grocer
56 Rousseau F. X., bricklayer
57 Lamontagne B., shoemaker
Bastien Hilaire, joiner, off Mignonne

Here Mignonne st. intersects.

59 Simay Edward, merchant
59 Meesen Joseph, weaver
65 Bertrand Calixte, carter
68 Lapierre Charles, carter
71 King Patrick, gardener
84 Chrétien Jos., Bte, carter
84 Lapineau Mrs. Sophie, milliner
85 Bastien Benoit, carpenter
86 Poitras Mrs. N., wid Noël
87 Poutré J. Bte., clerk
89 Grandpré Valois, carpenter

ST. ANN'S MARKET.

4 Bruyère Edward, butcher
5 Bleau Toussaint, "
5 Poitras P. Ulgéric, "
6 Coultry Alexander, "
7 Monaghan George, "
8 Masterman William, "
9 Hamel A., "
10 Mallette Antime, "
11 Picard Louis, "
12 McShane Michael, "
13 Bauden John, "
14 Monette Louis, "
15 Masterman Christop. "
16 Scott John, "
17 Nicholson Robert, "
18 Nicholson George, "
19 Mallette Alphonse. "
20 Languedoc Alphons, "
21 Languedoc Eustache, "
22 Leroux Ferdinand, "
22 Roussin Ferdinand, "
23 Jovanette Louis, "
24 McShane Brian, "
25 Cullen William, "
26 Bauden Henry, "
27 Bauden William, "
28 Connaissant Joseph, "
29 Versailles Prospere, "
30 Versailles Joseph, "
31 Languedoc Sérap., "
32 Lebert Ovide, "
33 Charters Edward, "
34 Charters James, "
35 Mallette Jeremie, "
36 Pashby & Robertson, butchers
37 McShane James, jun., butcher
38 Hanny Bernard, "
40 Ryan William, "
41 Sexton Daniel, "
42 Mullins Henry, "
43 Outhet John, "
44 Versailles Narcisse, "
45 Bruyere François, "
46 Bruyere Joseph, "
47 Burns John, "
48 Burns Edward, "
48 Burk James, "
49 Outhet Rickison, "
50 Roy Hypolite, "
51 Hamel H., "
52 Morgan William, "
53 Morgan James, "
54 Boudreau Uric, "
55 Sexton David, "
56 Sexton Thomas, "

Outside—

1 O'Regan Thos., pork butcher
2 O'Connor Dennis, "
3 O'Carroll Terence, "
4 Burk James, "
5 Downey Morris, "
6 Condon Patrick, "
7 Lynch Michael, "
8 Curran John, "
1 Keefe Donald, vegetables
2 Farrell Mrs., basket
3 Hany Thomas, fruit dealer
4 Monette Alfred, trader
5 Moffat Luke, trader
6 Smith Mrs., vegetables
7 Hart Martin, fruit dealer
8 Foley Thos., eggs and poultry
9 Codey Mrs., vegetables
10 Murphy Matthew, trader
11 Donnelly Mrs., fruit dealer
12 Barry Robert, fruit dealer
13 Hannah Mrs., vegetables
14 Connell Jer., crockery
15 Dalton Daniel, vegetables
16 Kennedy Mrs., fruit dealer
17 Donnelly Dennis, "
18 Dealy Mrs. Corn., vegetables
19 and 20 Matthias John, trader
21 Fitzpatrick John, poultry
24 Carey Mrs., fruit dealer
25 Monette Charles, trader
26 McHanny Richard, trader
27 Taylor Mrs., vegetables
28 Metcalf John, trader
29 Davis Thomas, straw hats
29 and 30 O'Connell J., crockery
31 Cleary Mary, crockery
32 and 33 Hanny Michael, trader
34 and 35 Barne Mrs., clothing
34 and 35 Hayes Mrs. C., clothing
36 Leonard Mrs. J., fruit dealer
37 Steedy Mich., pork butcher
38 Hanny Bernard, "
Cox James, green grocer
40 Brown Peter, pork butcher
41 McCauley Francis, "
41 Foley Mrs. Cath., vegetables

ST. ANTOINE MARKET.

1 Brière Joseph, butcher
2 Beaudin Charles, butcher
3 Papineau Edmond, butcher
4 Lefèbre C., clerk
5 Roussin Isidore, butcher
6 Bowdon Antoine, butcher
7 Leduc Edward, butcher
9 Lefebvre Pascal, butcher
10 Languedoc Eustache, butcher
10 Charbonneau J. Bte., butcher
15 Keane Thomas, butcher
20 Mercile Dolphis, butcher
27 Beaucaire Louis, butcher
28 Trottier Pierre Alfred, butcher
30 Boyd John, butcher
31 Caney Hugh, trader
33 Benoit Auguste, butcher
Burke Mrs. Timothy
1 Picard Chas., sen., butcher, A
2 Shirley Nich., butcher, shop B
2 Boyd John & C., shop B
3 Pharon Alphonse, butcher, C

ST. ANTOINE.

1 Walsh Anthony, grocer
5 Ledoux Bruno, coachmaker
6 Mahony Daniel, teacher
7 Minjot Miss, seamstress
8 Freeney Miss J., seamstress
9 McLean Joseph, painter
10 Thomson Miss M., staymaker
12 Labadie J.E.O., notary public

Here St. Geneviève st. intersects

14 White Edward S., agent
14 Walsh John, clerk
15 Martin Mrs. R., grocer
16 Barron Thomas Philip
17 Martin John, plumber
18 DeFonche Geo C., upholsterer
18 Harold J., shoemaker
19 Smith William, teacher
20 Home and School of Industry, Mrs. Jane Mitchell, matron
21 Hill William, carrier

Here St. David st. intersects.

22 Industrial rooms, Mrs. Russell matron
22 Russell Mrs. D., matron
22 Forman J. H., druggist
23 Davenport Wm. S., bookkeeper
24 Stevens William, of Wm. Stevens & Co
24 Stevens William & Co., saddler
24 Mitchell Mrs. Jane, matron
25 Trenholme E. H., M.D.
25 Champaux Louis, carpenter
26½ Archer & Lynburner, silver platers
27 O'Brien Jas., of J. O'Brien & Co
29 Hill Wm., confectioner
30 Venne Joseph, com. merchant
31 Rohland Mrs. M.E., saloon
32 Groulx Toussaint, carter
33 Peltier Généreux, notary
34 Coté Olivier, groom
34 Foisy J. A., advocate, bds
34 Foisy Theophile, laborer
34 Leduc Louis

35 Reynolds Robert, printer
37 Brault Leandre, asst. manager French dept. Royal Ins. Co
38 Valois Jude, salesman
39 Labelle J. B., tanner
40 Leduc Clovis, Phœ.coach wrks
41 Lanouette Ed., cabinetmaker
41 Lanouette Mrs., dressmaker
43 McLean John, plasterer
44 Wood Peter, watchmaker
45 Abbott Misses, ladies' semin'y
46 Van Abbott Wm., military trimmings
46 Larivière Noel, of N. & A. C. Larivière
47 Robertson Henry, forwarder
47 Robertson Mrs. James
48 Larivière A. C., of N. & A. C. Larivière
48 Larivière N. & A. C., Canada coach factory
49 Coristine John, contractor
50 Helliwell J. B., of Jones & Helliwell
50½ Perrault Adolphe, printer
51 Singleton Wm., whitesmith
52 Grant Mrs. John, boarding h
52 Hatt S., clerk
52 Denholm A. P., clerk
52 Molnn John, Commer. bank
53 Dubois L.G., clerk Court house
54 Clément Benjamin, carpenter
55 Hall Wm., boarding house
55 Townsend Dan. M., engraver
56 Lapierre Jos., carpenter
56 Brown James, confectioner
57 Gosselin Mrs. Léon, board'g h
57 Robson Mrs. & Son
57 Rambaut Madame
57 Rosamond James, clerk
57 Thornton Henry, clerk
57 Harris John, clerk
57 Evans Walter, clerk
58 Larose Louis, painter
Douglas Thomas
Here St. Margaret st. intersects.
59 Contois Mrs., boarding house
61 Muir Wm., of Muir, Ewan & Co
62 Currigan Joseph, grocer
62 Boyd James, grocer
63 Gravel Martin, carriagemaker
64 Nurse Thomas J., upholsterer
64 Rooney Arch., cabinetmaker
65 Raymore J. F., of J. F. Raymore & Co
65 Anderson Robert, clerk
65 Brymer Robert, confectioner
65 Minshell John clerk
66 Deladurantay Alfred, clerk
66 Couillon J. Bte., stud.-at-law
66 Reynolds Joseph, printer
67 Crevier & Ouimet, carpenter
67 Corrigan James, grocer
67 Gravel Olivier, saddler
67 Larivière Antoine, laborer
67 Normandeau Is., blacksmith
67 Pell John E., ornamtl goods
67 Richot Frs. Rich., car. maker
67 Fitts Abn
67 Norton Miss S., milliner
67 Leithead J. B., tailor
67 Ansley Mrs. Harriet, wid
67 Ansley Geo., civil engineer
67 Douglas Thomas, of Thomas Douglas & Co
67 Lockitt Arthur, clerk
67 Macdougall And., confectioner
67 Lepage Olivier, cabinetmaker
67 Macnamee George, grocer
Here Cemetery st. intersects.
67 Martel Jos., painter
67 Lemonde Jos., plasterer
67 Perrault Louis, painter
67 Perrault Mrs. Mar., tailoress
67 Clerk George Edw., prop. of the True Witness
67 Huddell Henry R., clerk

90 Whinton Mrs. J
91 Stevenson James
92 Lewis David, of Lewis, Kay & Co
92 Montgomery Mrs. A. C
93 Wheeler John, salesman
65 Renaud F., shoemaker
96 Delorier Mrs. Etienne, wid
96 Graham Mrs. Ann, dry goods
97 McCarty James, grocer
98 Deslauriers Alfred car. maker
99 Ouimet Eusebe, carriagemaker
100 Court James, of Court & Macintosh
101 Gareau Chas., merchant tailor
Here St. François des Salles street intersects
Here Desrivieres st. intersects.
104 Smith John, steamboat agent
106 McDonald Daniel, plumber
106 Verner Mrs. Elizabeth
106½ McDonald Donald, plumber
108 Rogers Robert, tailor
108 Anderson G., teacher of music
112 Kay James, architect
114 Blache Henri, carpenter
116 Malloux P., carpenter
117 Ross Mrs. Alex., widow
118 Ferguson Geo., travelling agt
120 Woods Wm. H., bookkeeper
122 Prud'homme Joseph
123 Anderson Mrs. George
124 Bisson Miss
124 Bisson Monique
125 Fitzgerald William, grocer
125 McCready John, bds
126 Fisher W. A., broker
126 Fisher Mrs. Daniel, wid
Here Bisson st intersects.
127 L'Hussier Louis
128 Griegg James, collector
128 Griegg W., sen., baker
129 Patton Jas., of G. Childs & Co
130 McNamee F. B., contractor
131 Cotté Henri, cashier, Banque Jacques Cartier
132 Williams Mrs. John, wid
Here St. Felix st. intersects.
133 Selby Miss
134 Morton Henry, bookbinder
134 Morton Mrs. C., grocer
135 Parsons Edmund Henry, of E. H. Parsons & Co
135 Porteous John, teller, bank of Montreal
138 Griffin Mrs. S., teacher
139 Colburn Mrs. Thomas C
140 Reid James, confectioner
141 Fessenden Thomas, steamboat inspector and inspector of steam engines
142 Webb Thomas, auctioneer
143 Hughes Patrick, carter
145 Smardon S. C., shoemaker
146 Koester Robert John, of Koester Brothers
147 Brennan James, messenger, bank of Montreal
148 Koester Geo., of Koester Bros
148 Koester Brothers, grocery
149 Feron Michael, grocer
Here Mountain st. intersects.
151 Burke Michael, grocer
153 Kirby Robert
153 Kirby James, advocate
153 Kirby Charles Henry, sub-editor, Montreal Herald
157 Lamplough Thos. H., of Lamplough & Campbell
159 Gilmour Alex., bookkpr. bds
159 Gilmour James B., of Gilmour, White & Co
160 Torrance Jn., St. Antoine hall
160 Torrance A. H., St. Ant. hall
161 McCuaig J.F., shipping agent
166 Moffatt George, jun., of Gillespie, Moffatt & Co

171 Brown C.J., bank of Montreal
Here Aqueduct st. intersects.
Portland place—
2 Muir Robt., of W. & R. Muir
Muir Wm., of W. & R. Muir
3 Moffatt John Ogilvy, agent, London Assu. Corporation
4 Torrance Jas., of James Torrance & Co
6 Cummins Lee, exch. broker
St. Antoine place—
1 Milloy A., agent, Royal Mail Line Steamers
3 Foley Jas., of Foley & Co
6 Routh H. L., of Havilland Routh & Co
7 Caverhill Thomas, of J. & T. Caverhill
180 Napier R., clerk, bank B. N. A
187 Soule George M., of Whitham & Soule
187 McDuff F., of Gilmour & Co
189 Stuart Henry, Q.C., advocate
189 Jaques George E., of Jaques, Tracy & Co
191 Thompson Hugh, Rankin cot
192 Loiselle F. X., merchant tailor
193 Labelle J. B., organist
194 Stark Cranson A., of C. A. Stark & Co
195 Allan Miss, music teacher
196 Mondelet Hon. Charles, judge, 2 Sydenham place
198 Ireland H.W., hard. com. mer
199 Wadsworth Wm., builder
201 Manning Jas. William, agent
209 Graham John, bricklayer
Holmes Mrs. J. A., dressmakr
Here Guy street intersects.
Rodier Charles S., advocate, Prince of Wales castle
211 Drake Robert L., Chesnut cot.
211 Kennedy John, civil eng., bds
211 Pratt Alexander R., bds
211 Moat Robert, of Prentice, Moat & Co, bds., Chesnut cottage
211 Mackenzie R., railway and general agent, bds
218 Baker Miss Ann
218 Hargrove Mrs.
220 Willett Rev. John, editor and prop. Canadian Patriot
229 Simms R., of Robt. Simms & Co
231 Stanway George, of Stanway & Norris
233 Wurtele Jon. S. C., advocate
234 Atcheson Anthony
235 Thorburn Geo., storekpr, G.T.R
Quinn Thomas, gardener, n Seigneurs
240 Drummond George A., of John Redpath & Son
Here Seigneurs st. intersects.
Here Chatham st. intersects.
255 Cowie John, tanner
255 Dubois François, bds
257 Miller Thos., Fortier cottage
259 Quinn Timothy, gardener
Here Canning street intersects.
Leishman James, clerk, head
Richmond place
2 Green Rev. Jas., travelling agt. of Mont. Aux. Bible So
3 Muir Rev. P. D., Can. Pres. church
4 Hawkins Mrs. A., wid
4 Curry W. A., of Curry Bros & Co
Coursol C.J., judge of sessions,
Quesnel Hon. F. A., president Banque du Peuple
Watson Wm., h
Greig Mrs. J., n St. Felix
Inglis Mrs. Jas., n Kempt
Dickson Mrs. Harriet, wid Jas.

ST. AUGUSTIN.

Andrews R. R., clerk, G. T. R.
Desmond P., laborer, n Basin
Gauthier Mrs. M., wid Philip
Loignon Bruno, shipcarpenter, n Basin

ST. BERNARD.

1 Prentice & McGuire's brewery
4 Wilson Mrs. A., laundress
4 Welsh James, laborer
4 Thompson James, laborer
4 Welsh Thomas, laborer
6 Day John, laborer
7 Prentice John C., of Prentice & McGuire
8 Kinchdea Michael, laborer
8½ Lappard Mrs. Catherine, wid Charles, sick nurse
9 Breen Maurice, mason
10 Claffy James, carpenter
10 Claffy Mrs. Rose, wid James
10 Reddy Robert, baker
10 Harper David, cook
11 Kelly Mrs. Jane, wid Hugh, laundress
11 Gorman Miss Bridget
11 Kavanaugh Mrs. C., wid M.
11 McClanahan B., laundress
11 Redmond Mrs. Mary Ann
12 Carroll Daniel, storeman
12 Sutherland Robert, collector
12¼ Cairns George, carpenter
12½ Harman George, groom
12¾ Gorman James, bricklayer
13 O'Neill Mrs. Mary, wid John
13 Agnew William, jeweller
14 Gallagher J., shoemaker
16 Jones Mrs. E., wid J., laundress
16 Richardson John, clerk
18 Green Thomas, tailor
18 Quinn John storeman
20 Gooley Mrs. Cather., laundress
20 Smith James, laborer
20 Naylor John bricklayer
22 Clarke James, ginger beer
22 Lloyd William, painter

ST. BONAVENTURE.

1 Black Isaac, confectioner
1 Pinsonneault Alfred
Garault Maxime, advocate
2 McCann Mrs., Belfast hotel, cor Victoria sq
4 Mortimer Elias, registry office
4 Nugent Michael, piano-tuner
6 Mortimer George, trader
5 Dion Charles & Brother, photographic artists
7 Jourdan C.H., prof. of French
8 Thomson George of Thomson & Glenny
8 Thomson & Glenny, marble-cutters
9 Scott William E., M.D., physician and surgeon
9 Scott W., of H. Routh & Co.
Scott Charles, City bank
10 Hingston Wm. H., M.D., physician and surgeon
11 Howard R.P., M.D., physician and surgeon
12 Thomson James, cabinetmaker
13 Munro Daniel, plumber
Munro Hector, estate agent
15 Delisle Alfred, clerk
15 Delisle Benj., of Delisle & Bissonnette
15 Delisle Henry
16 Gagnon Farrel, laborer
17 Lecompte G., plot. frame mkr
18 McRobie Mrs. C., reg. office
19 Delisle Mrs. M. A., wid John
19½ Lussier Louis, sawmaker
20 Soyer Henry W., sculptor
21 Coo C. C., of G. & C. C. Coo
21 Coo Geo., of G. & C. C. Coo
21 Coo G. & C., machinists
21½ Bushell Patrick, hotel
22 Frapier Joseph, grocer
22 Tyler Wm., confectioner
23 Nelson J., & Co., rag dealers
23 Haydon James, storeman, rear
23 Heaton H., newspaper carrier
23 McIntosh A., bookbinder, rear
23 Maloney Jas., blacksmith, rear
24 Langevin Alex., tavernkeeper
26 Hicks Wm. H., professor McGill Normal school
27 Levesque Joseph, grocer, and 29 cor Little St Antoine
Here little St. Antoine st. begins.
30 Warren Oliver, teacher
30 Colonial Church and School Society's model sch
31 Mousin Auguste, shoemaker
31 Grenier Antoine, clerk
32 Brunet Alexis, advocate
33 Leblanc Alfred, sawsetter
33 Lemay Philip, shipcarpenter
34 Post Henry, barber
37 Cauchon Flavien, blacksmith
38 Campbell Matthew
41 Bentley Wm., carpenter, bds
41 Désormiers Miss Zoé, bdg h
40 and 42 Crichton Jas., grocer
Here Roy lane intersects.
43 Hodson W. H., arch. and mea.
45 Adams Charles J. T., gilder
45 Adams, Mrs. Richard, sen
47 Maloney Patrick, stonecutter
49 Lepage G., hardware mercht.
49 Lepage Mrs. Th., wid Hubert
51 Dowd Francis, cond., C. P. R.
53 Aubertin François, baker
53 Guimond François, blacksmith
54 McShane Michael, butcher
55 Barry Martin, clerk
55 Leger Jean Bte, tailor
56 Smith Miss Mary, dressmaker
57 Leblanc Mrs. Julie, wid Frs.
58 Boulet François, blacksmith
58 Considine John, grocer
58 Smith Henry, gilder, rear
58 Langley James, cook
58 Cowie James, carter, rear
59 Brennan Thomas, laborer
59 Ryley Peter, brushmaker
59 Cantin Adolphe, joiner
61 Godaire Miss S., schoolteacher
61 Lambert Jérémie, clerk
62 O'Flaherty Patrick, tailor
64 Gale Daniel, travelling agent
64 Wood Samuel, omnibus agent
65 McRae Duncan, trader
66 Matthews Patrick, storeman
66 Posé C. Eug., carriage painter
70 Pallascio G., carpenter
76 Myette J., painter
79 Dugas dit Labrèche, F., paint.
79 Vidal Israël, joiner
79 Imblo Pierre, moulder
79 Choquet, Euphrème, painter
79 Smith Joseph, turner
78 and 80 Chabot Ls., blacksmith
Here St. David lane intersects.
81 Racicot Olivier, boarding h
82 McGoldrick Patrick, grocer
83 Spénard Léon, salesman
84 Gaudette Alfred, shoemaker
84 Stenhouse, Mrs. Adam, wid
84 Stenhouse William, plumber
85 Lussier Louis, sawmaker
85 Miller Joseph, shoemaker
86 O'Leary James, grocer
87 Rodgers Lyman, laborer
87 Rodgers Ichabod, foreman
87 Landreville Jean Bte, carter
87 Lupien Maxime, laborer
88 Rin James, baker
88 Millette Narcisse, painter, rear
88 Roy Antoine, laborer, rear
88 Millette Eug., painter, rear
88 Constantineau J., trader, rear
88 McQuade D., cabinetmkr, rear
88 Clément H., joiner, rear
88 Boivin Henri, shoemaker, rear
89 Murphy Henry, shoemaker
89 Houlé Jos., laborer, rear
89 Clark Peter, carter, rear
89 Nantel Damase, carter, rear
89 Lapointe Mrs. Louise, wid L
90 Dolan James, shoemaker
90 McCoy Owen, laborer
91 Vaillant Mrs. J. B., trader
92 Dolan Wm., shoemaker
94 Morrison Andrew, collar mkr
94 Robinson Miss E., dressmaker
96 Cardinal Régis, clerk, G.T.R.
98 Dubé Benj., blacksmith
98 Labonté David, tailor
98 Pilon Jérome, carter, rear
99 Garnier C. grocer
99 Weidenbacker F. J., turnkey
100 Gingras Dosité, cooper
100 Dubé Fabien, joiner
102 Molony Daniel, carter
102 Wiley Thomas, steward
104 Lafferty Mrs. Mary, wid Ja
105 Rodden Edward, storeman
106 Calard Etienne, sawfiler
107 McEwen James, tailor
107 McEwen Mrs., midwife
107 Gamble Douglas, clerk
108 Maher John, grocer
109 Malhiot David, laborer
109 Harrison Mrs. Ang., wid Jo
109 Kingsley Mrs. M., wid Par
109 Arcand Jean Bte, gilder
110 Arcand Trefflé, gilder
110 Versailles Louis, grocer
111 Bastien Isaac, carter
111 Caron Hilaire, laborer
112 Férus Mrs. S., wid Athanas
113 Hamel Hugh, butcher
114 Mousel P., shoemaker
115 Hamel A., butcher
115 Hamel Hugh, photographic
116 Dougall George, tailor
Nuns' School house, cor St Margaret
117 Forest Aimé, grocer
Here St. Margaret st. intersects
118 Foreman Alexander, storem
120 McBurney Sam., grocer
121 Barbier Benj., trader
122 Duffin Robert, grocer
123 Huot Joseph, wood merch
126 Chalut A., grocer
Here Chaboillez street ends on St. Margaret street begins.
126 Dubois Narcisse, baker
Rosaire Dominique, grocer
Longpré Henri, shoemaker
126 Quinn Mrs. J., straw bonnets
128 Giroux Pierre, boatman
128 Hare William, tavernkeeper
130 L'Hortie Léon, saddler
Here Cemetery st. intersects
134 Moore T., groceries and
Azile St. Joseph
Montreal and L. R. R. depot
137 Caine Mrs. Sarah, wid John
137 McKendrick H., shoemaker
139 Tremble John, printer
Wilson David, shipmaster
141 Bélaire Adolphe, mason
141 Lupien O., blockmaker, rear
Here Desrivières street begins.
Lawrence Benjamin, mason
159 Forté C., of Mitchell & Forté
Payette Eugène, joiner
Churchill John, bookkeeper
159 Mitchell & Forté, organ mkrs
Mercille Edouard, blacksmith
161 Baillie Charles, bookkeeper
163 White Robert, bookkeeper
163 Bouthillier Charles, butcher
163 Lapierre Jean Bte, joiner
163 Leblanc Gilbert, shoemaker
163 Tidmarsh J., custom h office

Riley M., bagg. mast. G.T.R.
Burke Patrick, carter
Casey Timothy, carter
Mackin John, carter
Désloge Mrs. C., wid Joseph
Dandurand Roger, laborer
Kingsley, Alex., carter
Coghlan John, grocer
Décarrie Jean, carpenter
Here St. Félix street intersects.
Godin Mrs. D., wid M., seams.
Ritchot Israël, carriagemaker
Dupentigny Moïse, carpenter
O'Meara John, clerk
Labelle Stanislas, brakeman
Thompson James, grocer
McMurdy Robert, boatman
Barton Thomas, laborer
Bowe Fenton, carriagedriver
McIndoe, Mrs. Eliz., wid Rob
Delphy Frs., waiter
Harty Edmond, turner
Levesque M., carter
Derveau Joseph, carpenter
Monette Alfred, trader
Williamson W., wheelwright
Small E. A. & H. A., grocers
Garghan Mrs. Mary, wid L., laundress
Brinton William, laborer
Donavan Michael, shoemaker
Hannah John, servant
McCrudden James, shoemaker
Rush John, grocer
Delorme Mrs. Ang., wid Benj., seamstress
Harkin John, agent
O'Neil Martin, grocer
Here Mountain street intersects.
Price Mrs. Mary, wid Thomas
McKeown Stephen, grocer, cor Aqueduct
Here Aqueduct street intersects.
Rourke John & Co., grocers, cor Mountain
Luney John, carter
Fraser Wm., messenger
Doherty John, laborer
McMahon Felix, carter
Lapointe Jean Bte, shoemaker
Foster Edward, carter
Bourbeau Jean B., carter
O'Hearn John, carter
Hickinbottom G., clerk, G.T.R.
Pariseau Nicholas, brakesman
Moran John, engineer
Dow Alex., road master Montreal and Lachine R.R.
Flynn John, laborer
Riendeau H., salesman
Here Guy street intersects.
Barry R., tanner, n Canning
Boudreau Ulric, butcher
Boyd H. butcher, c Seigneurs
Cooper A., mach., n Seigneurs
Poland J., grocer, c Seigneurs
Langlois E., grocer, n Seign.
Here Seigneurs street intersects.
St. Onge M., baker, n Seign.
Labadie E., joiner, n "
Loignon J. Bte., caulker, n "
Tivierge F. X., laborer, n "
Lauzon M., laborer, n "
Demers Ant., joiner, n "
Demers G., laborer, n "
Verdon C., joiner, n "
Potter T., carter, n "
Malnville D., laborer, n "
Bastien I., joiner, n "
Roy P., laborer, n "
Laporte P., laborer, n "
Malhiot A., laborer, n "
Troy F., shoemaker, n "
Charpentier S., currier, n "
Burnett Wm., blacksmith "
Doherty J., engineer, n "
Laughlin O., tanner, n "
McEvoy H., carter, n Seign.
O'Leary Sam., carpenter, cor Chatham
Roy A., joiner, cor Chatham
Here Chatham street intersects.
Beloin Frs., boilermaker, near Chatham
Pichette H., joiner, n Chatham
Coyle Wm., laborer "
Bolleau N., nailmaker "
Harris J., carter, "
Elliott H., laborer, "
Hineliff Th., laborer, "
Loskey Jas., carter, "
Purcel J., carriagedriv. "
Wake Robt, gardener, "
McIntosh John, carter, "
Lanagan F., coachman, "
Here Canning street intersects.
Lovet J., laborer, n Canning
Thérien Isaac, joiner, "
McGinn Mrs. E., wid T. "
Doogan Pat., carter, "
Prairie Marcel, joiner, "
Rieley Law., tanner, "
McIlis Patrick, carter, "
Kelly Mrs. M., wid J., "
Lefebvre H., laborer, "
Lefebvre Ag., milkman, "

ST. CATHERINE.

Greenshields Henry, accountant, cor Papineau road
Here Seaton street ends.
Martin Miss Emily, grocer, cor Seaton
Schulte Adolphus, pianotuner, cor Seaton
Coallier Charles, detective, n Sydenham
Gadbois Fane, joiner, n Sydenham
Lardie François, carriagemkr, n Sydenham
Belisle Louis, carpenter, n Sydenham
Contant Alfred, stonecutter, n Sydenham
Here Sydenham street intersects.
Conner John, agent, cor Sydenham
Noel Elaie, joiner, n Sydenham
Lachapelle Louis L., shipliner, n Sydenham
Thimsons Edouard, tinsmith, n Sydenham
Cobille Mrs., wid Francois, n Sydenham
Cusson Dominique, wheelwht, cor Durham
Here Durham street ends.
Bastien Edward, grocer, cor Durham
Bedard Joseph, shoemaker, n Durham
Cote Jean Bte., shoemaker, n Durham
Christin Adolph, joiner, n Durham
Daniel & Belanger Misses, grocery, n Durham
Chalifoux Joseph, carpntr, off
Allard Theop., policeman, off
Guidette Mrs. Gauthier, wid Maxime, tailoress, off
Toin François, tobacconist, off
Allare David, policeman, off
Daniel Charles, laborer, off
Lariviere François, laborer, n Panet
Longpre Jos., laborer, n Panet
Benard Michel, cutter, n Panet
Blanchard Frs., grocer, cor Panet
Here Panet street intersects.
Meloche Joseph, saloon, cor Panet
Rataux Eugene, voyageur
Desautel Jean Bte., shoemaker
Renaud Pierre, shoemaker, r
Labelle Joseph, sawyer, r
Chabot Pierre, shoemaker, r
Tessier Mathias, carpenter
Marcelais Frs. X., carter
Delaunay Joseph, grocer and baker, cor Visitation
Here Visitation st. intersects.
Reinhard Pierre, grocer, cor Visitation
Millin Jos. G., grocer, cor Visitation
Lachapelle Felix, trader
Mathieu Joseph
Pouvrant dit Lafleur, Charles, carpenter
Marineau Joseph, stonecutter
Cardinal Jean Bte., policeman, n Beaudry
Monette George, grocer
Here Beaudry st. intersects.
Renaud Charles, grocer, cor Beaudry
Vincent Mrs. Argelle, wid Ambroise, cor Beaudry
Piché Ambroise, grocer, cor Beaudry
Chapeleau Antoine, laborer
Yon Jean, carter
McMahon Mrs. Margaret, wid Peter
Archambault Jos., carpenter
Latour Eli, carter
Muldony John, carter
Ramure Pierre, bricklayer
Gauthier Leandre, shoemaker
Lafleur John, carter
Burke Patrick, carter
Thimens Mrs. Eleanor, wid Joseph
Blondin Pierre, tanner
Gratton F., blacksmith
Mallard J., baker
Gravelle Pierre, shoestitcher
Cinq Mars Frederick, & Co., grocers, cor Montcalm
Gaudette Theophile, laborer
Ouattier Pierre, bailiff, cor Montcalm
Duprat J., & Co., grocers
Here Montcalm st. intersects.
Hoofstetter Philip W., carter
Pelletier George, plasterer
Dupras Joseph, grocer
Gerard François, shoemaker
Pelletier Octave, carter
Contant Nap., painter, opp
Durand Benjamin, clerk
Urtubise Maxime, grocer, cor Wolfe
Here Wolfe st. ends.
Bourdon Eugène, shoemaker, cor Wolfe
Goulet P., grocer, cor Wolfe
Lepère Alfred, clerk
Papineau Toussaint, carter
Lamoureux William, carter
Poitras Barnale, laborer
Beaulieu Joseph, carter
Charet Louis, carter
Malo Farier, tailor
Here Amherst st. intersects.
Train H., grocer, cor Amherst
Thurston John C., shoemaker, cor Amherst
Martineau Benj., trader, cor Amherst
Doud Anthony, conductor city railway
Dorome Narcisse, butcher
Barsalo H. Maurice, physician
Mayer Antoine, undertaker
Racette Simon, blacksth, opp
Pattenaude Pierre, saddler, r
Pattenaude Vital, saddler, r

130 Beauchamp Isaie carpntr, opp Veilleux Leon, hotelwaiter, opp Montmarquet A. E., grocer, cor St. Nicholas Tollentin
Senez Stanislas grocer, corner St Nicholas Tollentin
Here St. Nicholas Tollentin st. intersects.
133 Woodley Chas., Commissariat dept., cor St. Nicholas Tol
134 Letang Edouard, trader, cor St. Nicholas Tollentin
135 Gubaur Damase, carpenter
136 Byette Jean Bte., carter
136 Houle Pierre, trader
Papineau Mederic, carpenter
137 Henderson Wm., pipe manf
139 Brunette Baptiste, carpenter
141 Malo Louis
143 White Joseph, clerk
Here St. André st. intersects.
148 St. Charles Alexis, butcher, cor St. André
152 Dawson W. J., clerk Military Store dept.
152 Morin Louis E., prov. mercht.
154 Lemay Mrs., midwife
156 L veille Joseph, pilot
158 Cote Joseph, grocer, cor St. Christopher
Here St. Christophe st. intersects.
159 Marois Louis, grocer
161 Garen Philip plasterer
163 Th rien Moise, bricklayer, cor St. Herbert
164 Coffin W. C. H., of Monk, Coffin & Papineau
Here St. Hubert st. intersects.
166 Macdonell Peter L., advocate and asst. city clerk, cor St. Hubert
170 Ducharme George, carpenter
172 O'Reilly Philip, clerk in P. O.
174 Mayer Edward, clerk in P. O.
Azne de la Providence, Sr. Bourlomière, superior, cor Labelle
Here Labelle st. intersects.
Labelle Ludger, advocate
176 Kortosk Bernhard, importer, cor Labelle
176 Senior Samuel, com. merchant
178 Contant Pierre, tobacco mrcht
180 Wheeler Wm, Royal Eng. dpt
182 Smiley Samuel
184 Simard Charles, roofer
184 Martineau Ulric I., roofer, bds
188 Douglas Jas. H., wood dealer
190 McCormick William, clerk
192 Cuerrier Mrs. Adeline
194 Himsworth Chas. G., advocate
197 St. James Church, rev. Aug. Campion, director
204 Plauve Michel, fruit store, cor St. Denis
Here St. Denis st. intersects.
208 Perrault Leon, grocer, cor St. Denis
Papineau Denis E., notary, cor St Denis
209 Sylvestre Louis M., bailiff
210 Catie Louis
210 Chartrand George, cooper
211 Villeneuve Ed., customs clerk
212 Lewis Jas., bricklayer
212 Juno Louis, stonecutter
213 DeBeaumont Alfred, advocate
214 Rivet Narcisse, blacksmith
215 Perrault Antoine, of Payette & Perrault
216 Rouillard Olivier, carpenter
217 Labelle Toussaint, ginger beer maker
218 Desjardins Théodore, sheriff's officer
218½ Desmarais W., photographer
219 Brault Mrs. Christine, wid Alexis
219 Brault Louis N., notary, bds
219 Brault Alexandre
220 Thevier Louis C., bailiff
220 Mercier Joseph, carpenter
220 Morton Mrs., wid James
221 Lesveque Joseph, carpenter
221 Lesveque Mrs. Emile, furrier
221½ Lemieur Raphael shoemaker
222 Veitch Christian, bookkeeper
222 Hetie Leon. O., not. pub., opp
222 Malo Ovide, mercht tailor, opp
223 Gebhardt George, ornamental painter
223 Nagle John, clerk
223½ Tremp Aneule
224 Labelle Jean Bte., carpenter
224 Riepert Wm., of Wm. Riepert & Co.
Haldimand Louis, G.T.R.
224½ Labelle L., carpenter
225 Robichault Louis A., bookkpr
226 Dorval Amable, clerk
226 Duval Narcisse teach'r French
227 Hamelin Dr. Flavien
228 St. Pierre Bruno, tailor
229 Hamelin Felix, pilot
232 Giroux Prospère X., grocer, cor Sanguinet
Tessier Joseph, grocer
Here Sanguinet st. intersects.
233 Menard Louis, grocer, cor Sanguinet
237 Cyr rev. Narcisse, French Protestant Mission
237½ Hanaford Ed. P., civil enginr
239 Lebeau Louis, blacking manf
241 Rogers Edwin, plasterer
244 Decarrie François, plasterer
244 Mousseau Jos. A., of Mousseau & Labelle
245 Keown Nicholas, painter and glazier
246 Larocque L. E., M.D., physician and surgeon
247 Lagarde Joseph C., painter
248 Yon Mrs., wid Frs., midwife
248 Rousseau Toussaint, shoemakr
249 Lussier Pierre, hatter
251 Touchette Jos., blacksmith
252 Union St. Joseph, Jos. Plamondon, president
253 Guilbault J. B. B., bookbinder
257 Laurendeau A., tobacconist
259 Chagnon Honoré, tailor
Durocher Onesime, carpenter, cor St. Elizabeth
Desautels André, stonecutter, cor St. Elizabeth
Here St. Elizabeth st. intersects.
260 Picard Louis, cor St. Elizabeth
261 Toupin Louis, cor St. Elizabeth
262 Taylor John, clerk
263 Hurley James, bookkeeper
263 Hurley William
264 Fleming David A., of Lewis Kay & Co
264½ Lacane Louis G., of Banque Jacques Cartier
264½ Labelle Augustine, undertkr
264½ Sanders Michael, trader
265 Morley J. S., teller, Banque du Peuple
266 Norris George, clerk
267 City Vaccination offices
Brouillet Théodore, grocery and tavern, cor German
267 Dubreuil Alexis, builder
270 Barnett Peter, grocer and tavern, cor German
Here German st. intersects.
271 Lyman James, stonecutter
Portugais Légère, cabinetmkr
273 Giguère Cléophas, shoemaker
274 Plante Théophile, tailor
275 Scholes Robert M., of Mitchell Cockburn & Co
276 Brunelle Louis, laborer
277 Dagen Gasper, notary public
Royal place—
1 Sinton James C., of Thomas Gordon & Co.
2 Pemego John, clerk
3 Kay Wm. J., com merchant
278 Beaudry Chas. F., grocer
Brouillet place—
1 Eden Charles, clerk Post office
2 Kollmyer Henry, clerk of St Anns market
3 Gravelle Narcisse, cargestuffer
4 Rivet Regis, furrier
5 Laviolette Jean Bte., butcher
285 Champion Henry, shoemaker cor St. Constant
Here St. Constant st. intersects.
287 Barrette Andrew, joiner
Hurley Wm., grocer, cor St Constant
282 Neaux Jean Bte., roofer
282 Haggerty Jos., trader
Lajeunesse Jules, carriagemkr cor St. Justin
Gaugeon Charles, painter, cor St. Justin
Here St. Justin st. commences.
289 Hoggard John, collector
291 Levert Augustin, sen., carpnter
291 Levert Augustin, jun., notary
293 Guerin Dr. Hyacinthe
295 Kay John
297 Duchesneau Mrs. Harriet, wid Charles
299 Tavernier François
299½ Hillock Mrs. Rebecca, wid G
Mayeau Cyprien, tinsmith, St. Dominique
301 Labelle Jacques, hotel, cor St Dominique
Here St. Dominique st. intersects.
303 Boyd Samuel W., com merch
304 Jackson Alfred, clerk
305 McGill D., travelling agent
306 Mattinson James, plumber
309 McLaren Wm. D., grocer
Fogarty J., shoemaker, cor St Lawrence
Here St. Lawrence st. intersects.
Malone Wm., saloon, cor St Lawrence
Jollicœur Jean Bte., cor St Lawrence
311 Myette Aimé, painter
313 Giroux Théodore, shoemaker
Lapierre Jean Bte., carpenter cor St. Charles Barromee
Quinn Michael, laborer, cor St. Charles Barromée
Here St. Charles Borromée st. intersects
Schneider J., cor St. Charles Borromée
315 Drolet Pierre, storeman
317 Gaffney William, blacksmith
319 Lagnon Mrs. Esther, wid Ant
321 Boisseau Simon, stonecutter
324 Giroux Jean Bte., laborer
Larramé Jos., grocer, cor St Urbain
Here St. Urbain st. intersects.
Logan Robert, grocery and tavern, cor St. Urbain
231 Female Home, Mrs. M'Donald matron
Here St. Phillippe st. ends.
335 Institution for the Blind, Salle d'asile, Sr. Christine, supr
339 Price Mrs. Margaret, wid J
344 School of the Congregation Nuns
346 Charlebois Charles, tuner
Here St. George st. intersects.

Neraom Samuel F., c
St. George
Rees Daniel J., prov i
andra place—
1 Prowse Geo., of Prowse Farlane
2 Jack Jas., wholesale g
3 Linton Robert, bookk
4 Sinclair Saml., of Po Sinclair
Bethune John, bookk
Leclaire John, leather
ccoln place—
Allan Miss Margt., dres
Lyshed Edward
Notman Wm., sen., ph
Edmondstone Robt., c
Bethune Angus R., ins
Bruce James, clerk
Elliott Andrew, carpent Balmoral
Here Balmoral st. comme
Archambault Cyrile, ad
Hamilton W. D., of J. C & Co., cor Bleury
Here Bleury st. intersec
Scripture Isaac, conf an
Godaire Alexis, shoema
Curran Hugh, grocer
Long Chas., shoemaker
Lynch James, gardener
Kearney Bridget, laund
Leclere Léandre, carter
O'Brien Peter, carter
Murphy John, painter
Dunning Mrs. Bridget, w James, laundress
Mc'ulloch Francis, gua Fire Station No. 5
Felkin Israel, carpenter
Union Fire Engine house
Middlemiss Geo., cabinet
Graber Jacob, watchmak
James William, gasfitter
Parent Charles, shoemake
Gooley Martin, laborer
Cauill Mrs. Ann, wid P
Tuck John, machinist, r Alexander
Drury Thomas, laborer
Sherman Isaac, sexton, C Church
Dooley Patrick, grocer, co Alexander
St. Alexander st. inters
Rodger David teacher, co Alexander
Allan A., of H. & A. A
Morrison John, carpenter
Robinson Thomas, painter
ity Councillors st.comme
Bell Mrs. Arthur W., tea music and singing
Gibb B., opp City Council
Yon Antoine, roofer
Gurley James, laborer, r
Desnereux Antoine, confect
McLeary Stephen, laborer,
Lowe Alfred, confectioner
Browne George, painter, r
e Aylmer st. commences
on place—
McKay Henry, com merch
Lovell John, printer
Shaw David, of G. & D. Sh
Shaw Geo., of G. & D. Sha
Gordon Alexander, account
Gordon Mrs., ladies' school
Christ Church Cathedral,
Union av
e University st. intersects
ord place—
Laxton T. J., of Thomas Cl ton & Co.
Hervey Miss
Smith George, forwarder
Ogilvy John, of Ogilvy & C

Neraom Samuel F., clerk, cor St. George
Rees Daniel J., prov inspector
xandra place—
1 Prowse Geo., of Prowse & McFarlane
2 Jack Jas., wholesale grocer
3 Linton Robert, bookkeeper
4 Sinclair Saml., of Popham & Sinclair
5 Bethune John, bookkeeper
6 Leclaire John, leather mercht
coln place—
1 Allan Miss Margt., dressmaker
2 Lyshed Edward
3 Notman Wm., sen., photogrhr
4 Edmondstone Robt., com trav
5 Bethune Angus R., ins agent
6 Bruce James, clerk
7 Elliott Andrew, carpenter, cor Balmoral
Here Balmoral st. commences.
Archambault Cyrile, advocate
Hamilton W. D., of J. Ogilvie & Co., cor Bleury
Here Bleury st. intersects.
Scripture Isaac, conf and bakr
Godaire Alexis, shoemaker
Curran Hugh, grocer
Long Chas., shoemaker
Lynch James, gardener
Kearney Bridget, laundress
Leclere Léandre, carter
O'Brien Peter, carter
Murphy John, painter
Dunning Mrs. Bridget, widow James, laundress
Mc'ulloch Francis, guardian Fire Station No. 5
Felkin Israel, carpenter
Union Fire Engine house
Middlemiss Geo., cabinetmakr
Graber Jacob, watchmaker
James William, gasfitter
Parent Charles, shoemaker
Gooley Martin, laborer
Cahill Mrs. Ann, wid Philip
Tuck John, machinist, n St. Alexander
Drury Thomas, laborer
Sherman Isaac, sexton, Christ Church
Dooley Patrick, grocer, cor St. Alexander
St. Alexander st. intersects.
Rodger David teacher, cor St. Alexander
Allan A., of H. & A. Allan,
Morrison John, carpenter
Robinson Thomas, painter
City Councillors st. commences
Bell Mrs. Arthur W., teacher music and singing
Gibb B., opp City Councillors
Ton Antoine, roofer
Curley James, laborer, r
Généreux Antoine, confectnr
McLeary Stephen, laborer, r
Joyce Alfred, confectioner
Browne George, painter, r
Here Aylmer st. commences.
en place—
McKay Henry, com merchant
Lovell John, printer
Shaw David, of G. & D. Shaw
Shaw Geo., of G. & D. Shaw
Gordon Alexander, accounta't
Gordon Mrs., ladies' school
Christ Church Cathedral, cor Union av
Here University st. intersects.
est place—
Claxton T. J., of Thomas Claxton & Co.
Hervey Miss
Smith George, forwarder
Ogilvy John, of Ogilvy & Co.

455 Watson Thomas, contractor
Here Victoria st. commences.
Crystal Palace
Whitney H. H., sec. Har. Com
Bothwell place—
1 Hardman James, genl mercht
2 Murphy Edward, of Frothingham & Workman
470 Barber Alf. A., agnt wholesale hardware merchants
Lynedoch place—
1 Yates Henry
2 Collis R. D., flour inspector
3 Mitchell James, merchant
4 Clare Wm. H., of Lymans, Clare & Co.
Here McGill College Avenue intersects.
Nightingale Place—
1 Wheeler Dr. Thomas B.
2 Holland Mrs. Philip
2 Holland Philip J., of Winn & Holland
3 Carter Geo., organist Christ Church cathedral
3 Matchitt Miss S. F., ladies' sch
3 Matchitt Mrs. Eliza, wid Rid
3 Matchitt R. Wm., clerk
4 Leeming Mrs. Elizab., wid Jos.
4 Leeming Thomas, of W. & T. Leeming
5 Hunter G., shoe & leather store
6 Hubbell Geo. A., com mercht
6 Hubbell Mrs. George, young ladies' school
7 Busby Mrs. Elizabeth, wid T. McCoun Arch., bookkeeper, cor Mansfield
Here Mansfield st. intersects.
Wellington Terrace—
1 Fish Mrs. Annie, wid Ralph
2 Gibb Mrs. Margaritta, wid Alexander, vocalist
2 Watson James R., of Gagnon, Watson & Co., bds
3 Gunn Wm., of Rimmer, Gunn & Co.
4 Fraser Rev. Josiah
4 Cauldwell John, clerk
6 Tate Rev. F. B., church of England, private school
6 Tate Mrs. and the Misses, preparatory school for young ladies
7 Browne J. J., architect
7 Browne George, architect
8 Phelane James J., advocate
9 Struthers James, customs clrk
9 Renny J. C., clerk, Bank of Montreal
10 King Edwin, P. O. inspector
Argyle terrace—
1 Griffin John C., notary
Doucet Theod, notary, cor Mansfield
2 Gibb J. D., of Gibb & Co.
3 Woodward S. W., asst com of the Trust and Loan Co. of Upper Canada
4 Freer Captain Noah
4 Freer W. M., of Freer, Boyd & Co
5 Wilgres Edward
6 Ascher G. J., of Ascher & Co
7 Laflamme Godefroi, of R. & G. Laflamme
7 Roy L. N. F.
8 Macintosh John, of Court & Macintosh
St. Catherine Terrace—
1 David E. D., Trinity house
2 Clark T. McL., of T. M. Clark & Co.
3 Arnton John J., auctioneer
501 Abbott Mrs. Harriet, wid Jos.
501 Abbott Harry, broker
503 Hopkins John W., architect

505 Abbott Hon. J. J. C., M.P.P
Here Metcalfe st. intersects.
510 Gibb I. J., of Gibb & Hunter
Scott Jas., broker, n Metcalfe
Jeffray J. J., of Jeffray Bros
Jeffray Mrs. Ann, wid John
Jeffray Chas., of Jeffray Bros
514 Norris Jas., of Stanway & Norris, n Metcalfe
Here Peel st. intersects.
525 McCaw Thomas, merchant
527 Lousdale J. C., of Thomson, Claxton & Co.
531 Protestant Orphan Asylum
Here Stanley st. intersects.
Abbottsford terrace—
1 Mathewson J. A., of J. A. & H. Mathewson
2 Lacy captain, 33rd regt, insptr musketry
4 Elwell Herbert, of Elliott & Co
5 McArthur J., of McArthur & Son
5 McArthur Jas., of McArthur & Son
Montmorency terrace—
1 Cunningham Wm., com mrcht
2 Smith Hon James, judge of Superior Court
3 Molson Mrs., wid Thomas
4 McGee Hon. Thos. D'Arcy, M. P.P., minister of agriculture
5 Thomson T. M. of Thomson, Claxton & Co.
Here Drummond st. intersects.
Here Mountain st. intersects.
Here Crescent st. ends.

ST. CHARLES BORROMEE.

Close James, saloon, cor Craig
1 Dufresne Joseph Moïse, of Dufresne & McGarity
2 Marchand Louis, exch. broker
2 Marchand L. W., deputy clerk Court of Appeals
3 Desjardins Alphonse, of Desjardins & D'Orsonnens
4 Sancère Mrs Elizab., wid J. B.
5 Wilson A. A., clerk
7 Ringland George, of Ringland, Ewart & Co.
9 Douglas James, of James Douglas & Co.
10 Turcot Seraphin,
11 Lamontagne Mrs. Sara, wid J.
11 Lamontagne Louis, clerk, Banque du Peuple
12 Mathewson Mrs. Ann, wid J.
12 Prevost Joseph, bookkeeper
13 Desrochers Mrs. E., wid M.
McVittie H'ry, billiard saloon
Donohoe Bernard, turner
14 White Mrs. M., wid Nicholas
15 Papineau J. M., cabinetmaker
16 Albeck Mrs. Sebila, wid J. G.
16 Decarie A., wireworker, r
18 Kyle Robert, confectioner
19 Miller Robert H
20 Lary Matthew, laborer
21 Spinnick John, clerk
22 Benton George, clerk
23 Bastian Thos., boots and shoes
24 Meharg Mrs. E., wid Abraham
25 Beauchamp Wm., hairdresser
26 Clarkin Mrs. M., wid E., grocer
27 Lamontagne C. H., notary
28 Thompson William, grocer
29 Stephenson J., cabinetmaker
30 Wilson James, carpenter
McClure James, laborer
Lambert William, laborer
31 Ackerman Alexander, tavern, cor Vitré
Here Vitré street intersects.
32 Hewitt Thos., paymaster, department of Public Works
38 Riley John, tavern

34 McDougall James, baker
34 Legau dit Deloriers, F., clerk
36 Ott Albert M., fancy boxmaker
38 Sempsted James, stock broker
38 Ranson Miss M., dressmaker
38 Ranson John, boots and shoes
Lepage Hyp., boots and shoes
40 Roe Michael, laborer
40 Leduc Guillaume, carpenter
40 Roy Mrs. M., wid Léon,
40 Dillon John, shoemaker, r
40 Clairmont T., carpenter, r
40 Desjardins Olivi., laborer, r
40 Sylvestre C., shoemaker, r
42 Leduc Louis, carpenter
42 Berthiaume C., express driver
44 Demeulenière Jean, manufacturer of French chocolate
44 D'Orsaz, Mrs., L., midwife
46 Hickman Joseph, carter
46 Watson Richard, shoemaker
50 Laflamme O., horse dealer
51 Thompson John, blacksmith
51 Ridley J., grocer
Valois M. F. E., of Charlebois, Valois & Co.
Charlebois Alphonse, of Charlebois, Valois & Co.

Here Laganchetière st. intersects.

54 St. Jean Cléophas, baker, r
56 Morneau Angustin, carter
57 Bérubé J. A
57 Trudel Louis, clerk
57 Desève Germain, of Charlebois, Valois & Co
57 Charlebois Alphonse, of Charlebois, Valois & Co
59 Dwyer John, tailor
59 Kelley William, baker
61 Crane James, carpenter
61 Crane Miss M., dressmaker
61 McLachlan Misses Ann & Jane
61 McGreevy Patrick, baker
62 Doyle James, tobacconist, r
63 Bellefeuille Jos., laborer, r
63 Matte Mrs. A., wid Nicholas
63 Trainor Patrick, painter
66 Barnard Mrs. Sydia, wid John
68 Brien dit Desrochers, Mrs. Félicité, wid Amable
69 Reynolds Isaac, plumber
69 Murphy John, blacksmith
69 Ward James H., butcher
70 Ross William M., agent
70 Units Doctor George
70 Murray George, tailor
71 Robinson John, baker
72 Roy Mrs. Eliz., wid J. Bte., boarding house
72 Lamalice Philip, clerk
72 Matthews Arch., lithographer
74 McWilliams Thos., contractor
74 Coffey Peter, plasterer, r
74 Geen R., of Gill & Geen, r
74 Hagan Hugh, trader, r
74 Sullivan Wm., chandler, r
74 Wilson James, plasterer, r
74 Welsh Mrs. M., wid Mic., r
75 Vallee Joseph, clerk
76 Brady W., of Darling & Brady
76 Darling & Brady, soap and candle factory, rear
77 Bennett Mrs. Judah, wid W.
78 Darling D., of Darling & Brady
79 Patenaude C., merchant tailor
80 Davis S., cigar manufacturer
81 Gidney Mrs. M., wid Francis
81 Gidney George, plumber
81 McCoach John, bds
81 Hunter John, bds
81 Smith Stephen, bds
81 Bags John, bds
81 Jeffers James, bds
81 Shore John, bds
82 Douglas William
83 Matthews Mrs. Anna, wid Jno
84 Grant Henry, jeweller
Munro P., M.D.

Here Dorchester street intersects.

86 Moore John, grocer
88 Madden P., laborer
89 Cyr Mrs. Sophie, wid J. Bte
91 Lecompte Olivier, barber
97 Scantlon Frs., doors, sashes, &c., steam factory
100 Beaudry F. Xavier,
Blackhall George, carpenter
Barrington Geo., trunkmaker
Dechatels Moise, shoemaker
Robert Louis, plasterer
102 Senecal Mrs., wid Louis
Rigney William, soap maker
Pigeon Mrs. Josette, wid Ant
104 Chaput Jean Bte., laborer
106 Barr H., of Barr & Freeman
107 Kearnay Matthew, storeman
Craig Isafe, pianofortemaker
108 Drake Godfrey
Dupre Narcisse, laborer
110 Moore John, shoemaker
112 Alexander James, laborer
114 Rooney Patrick, laborer
115 Devine Henry, shoemaker
115 List William, cigarmaker
116 McPhee John, bookkeeper
118 Beaudry F. Xavier, office for houses to let
118 McCarthy Wm., laborer, r
118 Withy Geo., upholsterer, r
118 Doyle Francis, coachman, r
118 Taylor Richard, plasterer, r
118 Stack John, laborer, r
118 Donley Barnard, laborer, r
118 West Mrs. Ann, wid R., r
119 McKenna Arthur, trader
Quinn Michael, laborer
126 Chapeleau Godfroi, blacksmith

Here St. Catherine st. intersects.

127 Lapierre Jean Bte., joiner
129 White Mrs. Charlotte, wid J
131 Dubord Charles, saddler
132 Schneider Joseph, grocer
134 Hancock Barth., policeman
134 Hannock Mrs. Bar., teacher
135 Boucher Louis, joiner
136 Preintes Charles, brewer
136 Foley Patrick, laborer
137 Bolté Auguste, furrier
138 Bissonnette Julien
138 Guillet Modeste, joiner
139 Doran Mrs. Ellen, wid Wm.
139 Dufour Joseph, carpenter
141 Godet Alexis, laborer
142 D'Alpée dit Pariseau, Louis, carpenter
143 Monette Mrs. Mat., wid Louis
144 Legau dit Desloriers, Joachim, sacristan
144 Hamel Félix, painter
145 Nantel Treflé, cabinetmaker
146 Fortier Miss Locadie
147 Faustro Francis, musician
149 Walker Mrs. Eliz., wid John
150 Hamilton Robert, cooper
150 Elder Thos., carpenter, r
150 Chabot Sam., printer, r
153 Drolet Pierre, sen., shoemaker
153 Drolet Pierre, jun., shoemaker
153 Desjardins Antoine, laborer
153 Hartnett Timothy, carter
155 Legau dit Desloriers François, carpenter
155 Lefort Célestin, shoemaker
156 Potvin François, carter
158 Vadeboncœur Mrs. Marg., wid
158 Vincent Etienne, laborer
159 Cunningham William., grocer
160 Maheux Louis, sen., laborer

Here Mignonne st. intersects.

161 Milaire Joseph, hotelkeeper
162 Desroches Jules B., shoemaker
164 Guidi J., looking glass maker
164 Maheux L., Jr., carpenter, r
164 Longpré J., tobacconist, r
165 Beaudry Théodore,
166 Gingras Augustin, carpenter
166 Amesse Benjamin, grocer
167 Richer Mrs. Nath., wid Pierre
168 Brouillet Jean Baptiste, grocer
169 Vézina André,
169 Alarie Mrs. Marie, wid J. Bte
170 Wilson Mrs. Julia, wid Fréd.
172 Ponton Etienne, laborer
172 Belanger Xavier, laborer
174 Provost Rémi, baker
175 Barbeau Thomas, contractor
176 Marois Max., shoemaker
177 Wallis James, laborer
178 Guilbault Mrs. Josette wid J
178 Lepage B. A., leather finisher
179 Gernon Etienne
179 Laniel Miss Julie, milliner
180 Racicot Ferdinand, carpenter
180 Lapointe Xavier, mason, r
180 Damour Pierre, shoemaker
181 McKenna James, carpenter
181 McGregor Alexander, mason
182 Prevost Gabriel, laborer
183 Quinn Martin, carter
183 Roonan Peter, laborer
184 Gardner Thomas, storeman
184 Donnelly John, laborer, r
184 Chorette O., stonecutter, r
184 Hogg Walter, storeman
185 Connolly William, carter
186 Chevalier Toussaint, carter
187 Baxter Patrick, cabman
188 Lafrance Antoine, carter
188 Reilly Hugh, carter
190 Phillips T., of Phillips & Wand
198 Mantha Célestin, baker
204 Miller Charles, confectioner
Bourgoin George, carpenter
206 Bourgoin Joseph, carpenter
208 Delorme Pierre, leather and shoe findings.
210 Merry W. A., gen. com. merch
211 Girard Aug., grain merchant
212 Sanborn M. H., deputy sheriff
219 Best Francis, plasterer

Napoleon place—

1 Gagnon Stanislas
2 Goulet A., of Goulet & Larue

St. Charles Borromée place—

2 May Joseph, importer
Wilson Daniel, builder, n Sherbrooke
Irving George, cashier, Montreal & Champlain R.R. Co
Barnard J. A., superintendent Montreal & Champlain R.R.
McGibbon Alex., wine merch.
Wand Peter C., of Phillips & Wand, n Sherbrooke
Langelier F. X., of Langelier & Decêle, n Sherbrooke
Gear Henry J., of Mitchell & Gear, n Sherbrooke
Lapointe Ferdinand, carpenter, n Sherbrooke

ST. CHRISTOPHE.

1 Fontaine André, laborer near St. Catherine
1 Bertrand Félix, clerk, r
1 Lavallee Pierre, laborer, r
3 Hêtu Firmin, shoemaker
4 Malouin Timothe, joiner
5 St. Charles Louis, trader
6 Raymond Joseph, cooper
Renaud Pierre, shoemaker n St. Catherine
Malouin Joseph, joiner
9 Levesque Jean L., joiner
Scultz A. E., book agent, n St. Catherine
12 Sabourin Ferdinand, butcher
13 Beaudoin Joseph, printer
Desjardins Roch, teacher, n St. Catherine

Dion Isidore, shoemaker, off St. Catherine
Larivière Sebastien, contractor off St. Catherine
Limoges Mrs. Margaret wid Paul, laundress, off St. Catherine
Pepin Louis, carpenter, off St. Catherine
Peacock Henry, watchmaker, off St. Catherine
Lebœuf Gilbert, trader, off St. Catherine
Vermette Paul, joiner, off St. Catherine
Gravel Antoine, laborer, off St. Catherine

ST. CLAUDE.

Donahue Thomas, grocer, cor St. Paul
6 Tessier Joseph, saloon
Lacombe Mrs. Pierre, wid boarding house
10 Forest Sifroy, grocer
11 Duperrie H. M., saloon
13 Lantier Antoine, laborer
Marcellais Jacques, shoemaker
14 Blacklock Mrs. Julie, wid Thomas, charwoman
16 Perrault Mrs., wid Toussaint
18 Feeney R., stonemason
20 Lussier J., tinsmith
21 Guilbault Antoine, trader
22 Delahunty Michael, boarding house
23 Carron François, laborer
Lacombe Pierre, laborer
Dutresne Asson, joiner
24 Innes James, saw maker
26 O'Neill Thos., Sheriff's officer
Laggatt H., manufacturing jeweller cor Notre Dame

ST. COLUMBAN.

Flannery John, grocer, cor. Wellington
Callaghan William, laborer
Connell J., laborer, n Wellington
Edwards Wm., tobacconist
Walsh Wm., carpenter
Gorman Samuel, conductor
Noonan Michael, laborer
McCallum William, joiner
Keogh Timothy, laborer
Prefontaine Ludger, engineer
Bellanger Paul, conductor
Smith Wm. H., fireman
Callaghan Thos., carter

ST. CONSTANT.

1 Virtue Jas., of J. Virtue & Co
1 Cunningham John, gas works
2 and 4 Doran W., sel. mod. sch.
3 Cox John H., optician
5 Megorian Mrs. James, wid
6 Lawlor John D., sew. mac. ag.
6 Delogage Toussaint, sawfiller, r
7 and 9 Christie Wm., soap and candle manufacturer
8 Boyd John, jun., blacksmith
10 Perry Wm., waggon builder
10 Delorge Joseph, carpenter, r
10 Dooley James, bricklayer, r
11 Christie Peter M., soap and candle manufacturer
12 Chouinard Wm., clerk
12 Coté Octave, printer
12 Mercile Alexis, joiner, r
13 Wand Mrs. Charles, bdg. ho
13 Hall George, steamfitter, bds
13 Finnin Richd., bricklayer, bds
13 Newton Jas., bricklayer, bds
15 O'Keefe Mrs. Catherine, select school
15 O'Keefe George, advocate
17 Brousseau D., clerk
17 Esinhart John, architect
Dufresne Thomas, grocer, cor Vitré
14 Lafleur Edouard, notary pub
Here Vitré st. intersects.
16 Ouimét Mrs. André, widow
19 Francœur David C., of Francœur & Giroux
18 Lablanc Joseph, merchant
20 Greig John, painter & glazier
21 Chisholm Alex., com. traveller
22 Alcock Miss Jane
22 Barnby Fredk., prof. of music, and organist, Trinity Ch. Jewish Synagogue
22 Ruzicka V., tailor, off
24 Denman Wm. H., of Bohl & Denman, off
24 Murray Robert, drayman, off
24 Smith Henry L., carpenter, off
24 Filer Samuel, com. merchant
27 Archambault Alex., saddler
29 Cohen Moses, marine stores
26 Christie Wm., soap and candle manufacturer
31 Parslow John, stationer
28 Fournier E., clerk, La Banque du Peuple
33 McNider J. H., customs exa. warehouse keeper
33 Neal Thomas M. bookkeeper
Larue Léon, flour dealer
28 Watson T., ship carpenter, off
28 Story Mrs. Marg., wid W., off
34 Knubley Thomas, packer
35 Charbonneau Joseph, joiner
35 Rivet Cyprien, tailor
35 Beaudoin Antoine, painter
37 Jettè Paul, stonecutter
37 Jettè Pierre, stonecutter
37 Baron Mrs., wid August, r
37 Painchard Octave, clerk, r
37 Venu Edouard, stonecutter, r
37 Laurant Mrs., wid, dressmk., r
37 Berger Joseph, painter, r
37 Clancy James, plumber, r
37 Meyette Agapite, painter, r
Larue Edouard, wood dealer
30 Popham Henry, custom house officer
32 Rafter Jno. A., gen. dry goods and haberdashery
41 Dumas Charles, clerk
43 Mable Robt., veterinary surg'n
43 Monagan W. F., physician
43 Smith Fred., M.R.C.S.
45 Blackmore Wm., shoemaker
47 Tobin Rich., grocer & liq. dlr
Heery John, grocer, cor
Here Laganchetière st. intersects.
Vary George, clerk, cor
Tarif de Labatie du Febvre.
1 Thomas C. Alfred, clerk, Seigniorial tenure com
1 Voyer Henry, advocate
2 Lapierre J. A., of Lapierre & Son
3 Chapman Geo., bookkeeper
4 McFall Andw., upholsterer
5 Martin Mrs. Mary, dressmkr.
6 Lefebvre Henri, carpenter
7 Miller David, carter
Beriault Edouard, mason, r
Dussont Joseph, cooper, r
Dufresne Chas., stonecutr., r
Gorman Thos., laborer
Watson Wm., cabinetmr., r
Bienvenu Laurent, cook, r
Jolibois Miss L., dressmr., r
Durocher Léandre, mcht, r
Halpin Mrs. S., wid James, sew. mach. operator, r
Lamirande Mrs., wid Jas., r
Duclos Alex., painter, r
Brunette Joseph, joiner, r
Richer Olivier, joiner, r
Frappier Franç. X., printer, r
Laplerre Mrs., wid Narcisse, seamstress
49 Ettier Miss
51 Muckle Chas. F., stm. bt. agt.
53 Rogers George, cont. & build.
55 Morris James, fireman
57 Ronayne Michael, of Ronayne & Co.
59 Dangerfield Wm., bt. & sh. m.
48 Boissonneau J. B., carpenter, r
48 Gibbons Benj., overseer
50 Loiselle Treffé, crier S. court
Dorchester terrace.
1 Tiffin Thomas, grocer
2 Pope captain J., town major
3 Costen Thomas, dealer in guns and fishing tackle
4 Johnson Thos., carpenter
4 Frost Israel, shoemaker, bds
4 Robertson Archb., sut. bagg. depart., G.T.R.
52 Tessier François, shoemaker
52 Tessier Albert, shoemaker
54 Downey Morris, pork butcher, St. Anns market
54 Lappare Henry, notary
Bower Wm., of Wm. Bower & Co
Bower Wm., & Co., grocers and provision dealers, cor Dorchester
Here Dorchester st. intersects.
Homier Jean Bte., cor Dorchr
Pich. U., of Johnson & Piché, cor Dorchester
69 Pridham Fred, clk., post office
Lefebvre H. R., clerk, City and Dist. Savings Bank, opp
Linley Charles
71 Manning W. J., tinsmith
Eglauch Leonard, pro. of mu.
73 Baccerini G., statuary maker
73 Haynes John, qr.-mr., Aft., op
75 Gilmour William, clerk
Here Dumarais st. intersects.
77 Murren Mrs. Henry, grocer
79 Murren Henry, carter
Desmarteau Wolfred, of Desmarteau & Plamondon, opp
Baxter Matth. S., bookkeeper
81 Jones Mrs. L.
Jones Russell, furn. dealer
81 Cleghorn Mrs. Mary A, wid W.
83 Slicer James, com. traveller
85 Dunn Robert, bookkeeper
Henderson Wm., lumber yard
Here Charlotte st. intersects.
Tirowen place.
1 Sievwright Thomas, custom house officer
2 Smith Mrs. Jane, wid Jno.
2 Smith John, clerk
2 Smith Adam, clerk
2 Greenfield Mrs. M., wid Alan, straw bonnet maker
3 Watson David clerk
4 Hunter David, roofing agent
5 Hoggard George, tailor
6 Hannan Matthew, tailor
7 Murphy Edward, clerk
8 Dalton John
8 Dalton Frederick, printer
8 Dalton William, bookseller and stationer
9 Ludwig Charles, furrier
10 Primet Alex., accountant
Terrace St. Jean.
1 Picken Henry B., clerk
1 Picken Eben., clerk
2 Porter Andrew, com. mcht.
3 Spong J. S. R., ch. clerk, military secretary's office
4 Cassant Edward, contractor
5 Ewing S. H., coffee, &c. mills
5 Ewing A. S

6 McDonnell John, wholesale liquor merchant.
94 Berger Charles, joiner
94 Saunders Henry, optician
96 Fahrland Joseph, architect
96 Lacroix Pierre, joiner
96 Lacroix Joseph, joiner
98 Paris Laurent, dealer in cord wood
100 Tessiré Onésime, clerk
117 Durocher D. B. & Co., lumber merchants
119 Laviolette Jean Bte., butcher
Here St. Catherine st. intersects.
Hurley William, grocer, cor St. Catherine
106 Fischer Francis, bookkeeper
108 Dufresne Laurent R., overseer
121 Champion Henry, clerk
121 Champion Mrs. Henry, milliner and dressmaker
121 Paré François, carpenter, r
123 Racicot Romuald, liv. sta., r
112 Morison Mrs., wid Etienne
112½ Lamontagne Benj., joiner
112½ Lamontagne L ander, joiner
114 Deroin Jean, shoemaker
114 Prevost Toussant, painter
114 Carmelle Lambert, tinsmith
114 Trespanier Hubert, carpenter
114 Bouffe Pierre, laborer
127 Poulin Antoine, cabt. maker
127 Lynch George, plumber
116 Welsh Miss, French and English school
116 Welsh William, storeman
116 Wray William, carpenter, r
116 Arcand Denis, express office, r
116 Tison, Guillaume, joiner, r
116 Morgan John, blacksmith, r
118 Fleurand Mrs., wid Eugène, r
118 Barrey James, laborer r
118 Neal William, laborer, r
129 Keller Jacob, butcher
131 Mètivier Louis H., plasterer
120 Bracker Hugh, gardener
131 Menard Louis, sculptor
133½ Homier Edouard, mason
135 Lamoureux Leandre, joiner
137 Malchelosse Chas., bookkeeper
137 Laflamme John, clerk
122 Ferland C. D., cabinet maker
122 Behan Thomas, carter, r
139 Bertrand Louis, clerk
139 Brunet D. W., clerk
124 Langford John E., agent
124 Langford John, clerk
126 Fyfe John, carpenter
128 Meagher Martin, storeman
128 Dempsey Michael, laborer, r
128 Seckington James, carter
130 Dooner George, cabman
137 Goulet Charles, shoemaker, r
132 Paquet Paul, joiner
134 Bissonet Antoine, cooper
Depati Moïse F., liquor store, cor Mignonne
Here Mignonne st. intersects.
Dequoy Alphonse, grocer, cor Mignonne
Lavigne Moïse, grocer, cor Mig.
143 Forget dit Depati, Jean
143 Payez Hypolite, stonecutter
143 Payez Joseph, compositor
145 Leclaire Léon, stonecutter
145 Busseau Jules, clerk
147 Beaudry Narcisse, jeweller
138 Rocqué Charles, carter
138 Schultz Frederick, shoemkr., r
138 Boucher Louis, carrge mkr, r
138 Collorette Joseph, carter, r
140 McGowan Lochlan, painter
140 Whyte Robert, carpenter
140 Bourdeau Edouard, tailor
149 Corbeille Mrs. wid Franç., opp
149 Dufresne Remi, blacksmith, r
149 Cousineau Louis, laborer, r
151 Cagen Baptiste, carter
151 Hugg Mrs., wid Leon, r
142 Lavigne Emery T. dit, butcher
142 Langhoff Charles, laborer, r
144 Klette Max, furrier, r
153 Rivet Alfred, mason, r
153 Rivet Amable, mason, r
153 Larue Louis, shoemaker
153 Martineau Ambroise, carpenr
143 Laroche Eli, shoemaker, r
155 Etier Cessaire, laborer, r
155 Poitvin Joseph, laborer, r
155 Lapointe Prospere, storeman
157 Labelle Charles, cabinet mkr
142 Homier Edouard mason, r
146 Collierette Pierre N., carpntr, r
146 Charon D., cabinetmaker, r
146 Arbour Baptiste, r
146 Arbour Peter, shoemaker, r
144 Curran James, painter
148 Lembert Louis, joiner
148 Smith William, clerk, r
148 Bastien Maxime, shoemaker
148 Aikman James, shoemaker
144 Seybold John P. j., butcher, op
144 Lapierre Etienne, pk. butch, op
154 Elliott Thomas, shoemaker
156 Lamouche Mrs., wid Joseph
158 Malouin L., carpenter
158 Carpentier Jean Bte., tailor
160 Arbour Theodore, tailor
160 Wardill John, carpenter
162 Church Henry, confectioner
164 Duncan David, drygoods
165 Segouin Zeper, sen
165 Ettier Joseph, joiner
166 Walker Mrs., wid John
166 Hill Adolphe, shoemaker
166 Norton John, carter, r
167 Segouin Zephir, jun., carter
169 Renaud Andre, shoemaker
169 Dufresne Remi, blacksmith
169 Pelltier Paul, laborer
169 Bouchard Paul, laborer
172 Perrault Edouard, butcher
176 Lamoureux Joseph, grocer
176 Lavoie Leon, laborer
180 Nelson David, butcher
180 scanlan Patrick, carter
175 Kane Robert, milkman
177 Morgan William, tinsmith
177 Tracy Patrick, laborer, r
177 Collette Eustache, carter, r
177 Kelley Michael, laborer
182 Cowan Thomas, carter
184 Rogue Moïse, carter
179 Demers Louis, joiner
179 Reinhardt J., brewer
186 Masson Mrs., wid Louis
181 Fraser George W., clerk
185 Perreault E., butcher, n Ontario
185 Moreau Antoine, roofer
Here Ontario st. intersects.
187 Myer Philip, stonecutter
Ryan Thomas, shoemaker
French William, gardener
Kelley John, trader
McMahon Thomas, laborer
McCarthy J., laborer, n Fortier
Miller John, laborer
Higgins Michael, laborer
Mullins Matthew, carpenter
McMartin Patrick, laborer
Wilson Michael, shoemaker
Smith J., laborer, n Fortier
Auclaire André, stoneer., cor Fortier
Here Fortier st. intersects.
Good Shepherd Chapel

ST. DAVID LANE.

2 Bedard Mrs. Eliz., sick nurse
3 McCannon Mrs. Anne wid
5 Tierney Hugh, laborer
6 Burns Mrs. Anne
6 O'Leary Wm., laborer
8 Duffy John, storeman
8 Ladouceur B., joiner, court off
Jackson Joseph, glove cleaner n St. Bonaventure
8 Gagnon Thomas, laborer
8 Scully Hugh, shoemaker, r
8 Bouthillier Amable, omnibus driver, court off
8 Moquin M., omnibus driver court off
8 Sharkey Mrs., wid, r off
8 Gayer Victor, stonecutter, r
Rambeau Alfred, r St. Antoine
9 Irvine Francis
10 Bunion John, laborer
Ashton Charles, bookkeeper
10 Hamel John, carter
10 Malbœuf Arthur, Br. and Am express office
10 Lone Mrs. Sarah A., wid Th
10 Renaud E., clerk, court off
10 Robert Antoine, cabinetmaker
10 Bills Mrs., Asenath, wid Arch
12 Bazinet Frs., ship carpenter
12 Cassavant Pierre, cooper
Clark Wm., rigger, n St. Ant
Campbell Wm., moulder, n St Antoine
12 Paquet Frs., joiner, r
12 Brennan Thos., cabinetmaker
12 Normand Mrs. Marg., wid Ja
12 Larin Mrs. Joseph., court off
13 Malone Patrick, carter
14 Bourbonnas O., carpenter
14 Trudel Etienne, joiner
14 Reilly Miss Ellen, seamstress court off
14 Wallace George, trunkmaker court off
15 Adams Mrs. John, wid
16 Duval Adolphe, printer
16 Gilbert M., French cook
Here St. Bonaventure st. intersects.
20 Godin Isidore, laborer
22 Girouard Joseph, shoemaker
24 Cantwell Thomas, storeman
24 Fillion Michel, shoemaker, off
24 Brouillet L., contractor, opp
24 English Mrs. Elizabeth, wid William, opp
26 Grace Mrs. John, dressmaker
Harrington Jeremiah, shoemaker, n St. Antoine
Guy Frs, omnibus driver
Dugas Xavier, carriage painter, cor St. Bonaventure

ST. DENIS.

6 Robillard, Dr. Emond
8 Dubord Jean Bte., of Alexis Dubord & Co
8 Labelle Joseph, clerk
8 Larin Joseph, bailiff
10 Bissonais J. B., carpenter
10 Christin Joseph, dry goods
10 Crevier Daniel, clerk
10 Matha Eusèbe, carpenter
12 Rolland J. B., of J. B. Rolland & Son
14 Dubord Alexis, of Alexis Dubord & Co
34 Roy B., cabinetmaker, r
Here Dubord st. intersects.
35 Desmarteau N. B., merchant
36 Ouimet Gédéon, of Moreau, Ouimet & Chapeleau
37 Giraldi Seranno, grain dealer
38 Dubuc Jean Bte., fire inspector
39 Grenier Jacques, merchant
40 Pratt Charles F., of John Pratt & Co
42 Jodoin Pierre
44 Chauveau Hon. P. J. O., superintendent of education
46 Grenier Joseph
48 Couillard Mrs., wid Jean B.A.
57 Legris Frs. X., gardener
Here Laganchetière st. intersects.

68 Rottot Baptiste, physician

Cornwall terrace—

1 Laflamme Rodolphe, Q.C., of R. & G. Laflamme
1 Viger J. L., M.P.P., advocate
2 Jackson Henry
3 Pominville François P. of Cartier, Pominville & Betournay
4 Boyer Louis, of Boyer & Hawley
4 Boyer Louis, M.D.,
5 Beliveau, Louis G., hardware merchant
6 Cassidy Francis, of Leblanc, Cassidy & Leblanc
6 Cassidy John L., of Renaud & Cassidy
7 Beaudry Louis, manager Masson estate

Here Dorchester st. intersects.

70 Jones Joseph, coroner
72 Waites Thos., twine and thread
74 Appleton T., builder, r
74 Mackay Mrs., wid Francis
74 Steller Jacob, bds
76 Johnson Thos. R., estate agent
78 Meilleur J. B., M.D., LL.D.
78 Meilleur Henry
80 Wilson Edward, of Wilson & Couillard
82 Wilson hon. Charles, M. L. C.,
84 Thurber Alexander, of Alex. Thurber & Co
86 Moodie William
88 Tourville Louis, of Tourville, Gauthier & Co
90 Jetté Louis A., of Fabre, Lesage & Jetté

Here St. Julie st. intersects.

100 Elliott captain Charles
100 Seymour captain W. F.
102 Fraser John, wholesale dry goods
104 Peddie Walter M
104 Peddie Misses, young ladies seminary
106 Green major, 30th regt
108 Gardiner John, Civil staff, Royal Engineer department
110 Tessier F. X., cooper
112 Montmarquet A.E.
114 scanemer C. W.
116 Marois Henry, shoemaker
118 Perrault Leon, grocer

Here St. Catherine st. intersects.

120 Papineau D. E., of D. E. & C. F Papineau
121 Plouffe Michel, fruit dealer
122 Mercile Alexis, notary public
124 Cooper James, gardener
132 Lamontagne Benjamin, contractor
134 Glackmeyer Charles, city clerk
136 Bull Richard, inspector of agencies, Colonial Life Ass. Co
138 Vass David, merchant
140 Waller Dr. Samuel
Gagnon Geo. A., of Gagnon, Watson & Co

Here Mignonne st. intersects.

142 Hudon E. jun., of E. Hudon, Fils & Co
144 Demers Edouard, city treasurer
154 Ricard Louis, advocate

Here St. Emery st. intersects.

164 Lafricain Treille, clerk
166 Dauphin Chas., sculptor
168 Terroux Mrs. Janvier, wid
170 Phelan John
172 Truteau Joseph Zephirin, notary public

Here Ontario st. intersects.

Here Sherbrooke st. intersects.

Mack John, laborer
Flanigan Patrick, laborer
Fraser John, of Hugh Fraser & Co., 5 Viger place
Deaf and Dumb female institution
Academy for young ladies, Congregational Nuns, cor Lagauchetière
Cuvillier Maurice, of Cuvillier & Co., cor Dubord
Picard François Xavier, shoemaker, cor Lagauchetière
St. James church, Roman catholic, n St. Catherine
St. James school, Roman catholic, E. Moreau, principal, cor Mignonne

ST. DOMINIQUE.

1 Wright Henry Blake, notary
1 Wright William, chief clerk adjutant-general's departm't
2 Giroux Mrs., wid Joseph
2 Giroux Mdlle., boarding house
2 Sariol Mrs., dressmaker
2 Giroux Miss Virginie, dressmkr
2 McDonnell A., med. stud., bds
2 Livingstone L. M., com. traveller, bds
2 Driscoll J., bookkeeper, bds
2 Donald A., bds
4 Dupré Ant., E., bookkeeper
5 Glackmeyer L. F.
6 Plamondon Pierre, of Desmarteau & Plamondon
7 Leblanc Germain, grocer
8 Phillibert William, cook
8 Preston B. D., shoemaker
10 Leblanc Mrs., wid David
11 Dorion P. A. A., advocate, bds
11 Lachapelle Mrs. E., boarding h
11 Pattee H. H., agent Vermont & Boston Telegraph Co., bds
13 Regnaud F. J. V., land surv'or
15 Julien Thomas, shoemaker
17 Dowd Ant., storeman
21 Carter George, plasterer
21 Hebert Miss, seamstress
25 Beausoleil Mrs. E., tailoress
26 Glackmeyer F., accountant at Seminary of St. Sulpice
27 Anger Olivier, grocer
28 Germain Miss M., dressmaker
28 Piché L., clerk
31 Seybold John P., grocer
35 Bohl [illegible], of Bohl & Denman
35 Coulombe Mrs.
37 Scott William, clerk
37 Duprat Charles B., clerk
42 Evangelist John, plasterer
43 Garnot A. O., clerk
43 Garnot P., professor of French
44 Berthiaume Narcisse, grocer
45 Duverger Louis N., of Sénécal & Duverger
47 Lassalle Jos., bronze founder
49 Goltman Samuel, cutler
50 Guénette Francis, blacksmith
51 Renaud Ignace, dry goods
52 Bélanger A., cabinetmaker
53 Renaud Félix, merchant
55 Thibault Louis, clerk
56 Potvin Edouard A., clerk
57 Bourdon Alexandre, furrier
58 Lesperance P. V., dry goods
59 Bourdon François
59 Laurent Pierre, dry goods
60 P losse J. Bte., printer
60 Gervais Julien, servant
60 Lapierre L. B. B., shoemaker
61 Saxe Louis, merchant
64 Fogarty Patrick, storeman
65 Marteau George, plasterer
66 Toner James, grocer
66 Gray George
67 Deplncier Amache, boarding h
69 Merillo Antoine, boarding h

Here Lagauchetière st. intersects.

71 O'Kane Jos., carriagemaker
72 Meunier Charles, grocer
74 Daoust Charles, of Doutre & Daoust
77 Cain Pierre, laborer
77 Cain Mrs., wid Samuel
77 Lepain Charles, fish dealer
77 Sanderson T., carter
78 Hodges John, Customs clerk
79 Butler Charles, engineer
80 Gundlack Alex. F., accountant
81 Russell Edward, steward Montreal General hospital
82 Fouquereau Auguste, parasol repairer
84 O'Brien ——, clerk
86 Fletcher John, storeman
88 Rush Robert, laborer
90 Leclaire Mrs. M., seamstress
92 Leblanc Baptiste, laborer
94 Lamarche Miss S., seamstress
95 McGrouther Mrs. Wm., green grocer
96 St. Jean Jean Bte., shoemaker
96 Meloche Frs., mason
Montreal General hosp.; Mrs. E. Hamilton, matron; Dr. J. M. Drake, house surgeon
97 Nixon Thomas
98 Imbeau Mrs. Rose, wid Michel, seamstress
100 Guilbault Alfred, laborer
101 Murray John N., accountant
101 Roy F. X., carriagemaker
102 Chevrier François, laborer
102 Leduc Jean Olivier, carpenter
103 Scantlon Francis, joiner
103 Gagnon Hubert, butcher
104 Laurent David, tavern
107 St. Johanna's chapel, German
107 Werner Rev. George, minister German church
109 Chapeleau Thomas, grocer
111 Robertson Mrs., boarding h
113 Hogue Pierre O., hotel
115 Blacklock John, grocer
117 Bertrand Mrs., Xavier wid
118 Pepin Narcisse, carter
118 Johnson Wm., stonecutter, r
118 Desjardin Mrs. Lizette, r
119 Stodart D. R., broker
119 Arcand Miss L., seamstress
120 Leduc Denis, of Leduc & Co.
121 Vogt Wm., of Wm. Vogt & Co.
121 Depatl Joseph, cabinetmaker
122 Papineau A., shoemaker, r
122 Bibaud J. J. E., advocate
122 Bibaud Mrs., P. wid
123 Ogden Archibald, carpenter
124 Leblanc Charles, clerk
124 Gamelin Gédéon, carpenter, r
124 Viau Miss C., seamstress, r
124 Brown Charles H., auctioneer
124 Guimond C., lumber merchant
126 Harper William, gunsmith
126 Leprohon C. A., architect
126 Leprohon Louis H., sculptor
128 Tate David, clerk
127 Charlebois Leon
128 Webb Daniel, shoemaker
129 Bruyere François, laborer
129 Ferris William, clerk
Majean Cyprian, tinsmith, cor St. Catherine

Here St. Catherine st. intersects.

131 Labelle Jean, tavern
131 Letourneux P. L., secretary Mutual Insurance Co.
132 Quelch Joseph, carter
132 Campbell William, printer
133 Gagnon Mrs., wid Pierre
134 Labelle Isaac, laborer
134 Lamontagne Mrs., wid Maxime
135 Wilscam Charles, laborer
137 Wilscam Jean Bte., laborer
140 Courselles Miss M., milliner
141 Courville Joseph, shoemaker

IMAGE EVALUATION
TEST TARGET (MT-3)

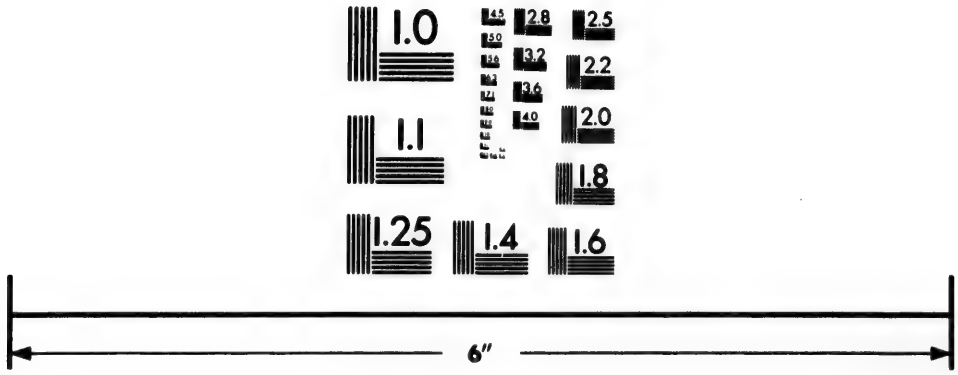

Photographic
Sciences
Corporation

23 WEST MAIN STREET
WEBSTER, N.Y. 14580
(716) 872-4503

141 Cyr Michel, plasterer
141 Dioppe Mrs., Antoine wid
141 Morin Hilaire, carter
141 Pagé Mrs., Charles wid
141 Larroll Anthony, storeman, r
141 St. Gervais E., shoemaker, r
141 Wilscam Wm., laborer, r
142 Coursolles Mrs., wid Pierre, laundress
143 Lançeau Adolphe, joiner
143 Lemonde P., painter
143 Ménard N., joiner
143 Mathurin Napoleon, tailor
144 Garçeau O., carriagemaker
144 Simpson John, carter, r
144 Hutchinson George, laborer, r
144 Smith Patrick, carter, r
145 Bruyère F., joiner
145 Huot Martin, joiner
145 Brodeur Azarie, tailor
147 Labonté J. B., shoemaker
147 Rivet Jean Bte., carpenter
147 Labrecque Joseph, joiner
149 Labrecque François, joiner
149 David Louis, laborer
149 Grégoire David, joiner
150 Wiese Frederick, laborer
151 Beranger Mrs. André, wid
152 Leblanc Pierre, grocer
153 Desroche Antoine, grocer
153 Gaudry Denis, mason

Here Mignonne st. intersects.

155 Denis Cyrille, carpenter
157 Farreau Felix, shoemaker
159 Jacques Mrs. E., wid, laund'ss
161 Dion M., shoemaker
161 Fauteux James, laborer
162 Ossys Cyrille

Leduc terrace—

1 Bayard Pierre, joiner
1 Flynn James, tinsmith, bds
1 Lajoie Frémont, tinsmith, bds
2 Hétu Mrs. François, wid
3 Pément Michel, joiner
4 Champagne L., carriagemaker
5 Lauzon Narcisse, joiner
6 Contant Etienne, laborer
7 Mercure Joseph, shoemaker
8 Boissette Béloni, carpenter
9 Lamouche Joseph, carter
10 Woods Michael, harnessmaker
11 Page Joseph, laborer
12 Blanchet André, bricklayer
163 Labelle Félix, laborer
163 Madran Bazile, plasterer, r
165 Lyman William, grocer
167 Guillet Joseph, contractor
168 Garlepy Joseph, joiner
168 Paré Éduard, shoemaker
169 Sauvé Alexandre
169 Miron Maurice, shoemaker
170 Dufresne Albert, carter
170 Lafond Charles, painter
170 Prévost Isidore, bailiff
171 Derouin Antoine, saddler
171 Charbonneau Charles, joiner
172 Larose Adolphe, shoemaker
172 Rivet George, joiner
173 Denis Cyrille, joiner
173 Mathieu Charles, joiner
174 Carrière Théophile, shoemaker
174 Desroche Alexandre, laborer
175 Basiliere Mrs., laundress
175 Berthiaume F., laborer, r
175 Blais Mrs. Flavie, seamstress
175 Lamoureux A., laborer, r
175 Lamoureux B., laborer, r
175 Lapierre François, gunsmith
176 Desroches Jean, grocer
177 Beauchamp Romuald, joiner
177 Gagnon Pierre, butcher, r
177 Labelle J., grocer
177 Laforet Joseph, laborer, r
177 Hamelin Xavier, laborer, r
177 Gascon Narcisse, laborer, r
177 Labelle Jean, shoemaker, r
177 McCallum James, carpenter
177 Picard Joseph, joiner, r
179 Bérube Pierre, carter
179 Charbonneau Hyacinthe, marble cutter, r
179 Filiatrault S., messenger, r
179 Grignon Theodore, joiner
179 Hogue Jean Bte., shoemaker
179 Lapointe Hyacinthe, joiner
179 Lupien Joseph, laborer, r
181 Labelle Joseph, laborer, r
181 Labelle Mrs. F., laundress, wid
183 Bertrand Joseph, grocer
183 Thivierge Jos., shoemaker, r
189 Nantelle F., cabinetmaker
190 Renaud Joseph, laborer
191 Joyce Henry, grocer
192 Charest Pierre, joiner
193 Labelle Jean, laborer
194 Etier Joseph, laborer
195 Marcellais D., moulder
195 Vezina Louis, laborer
195 Jolie Nicholas, laborer
196 Lafond Charles, laborer
197 Jolie Joseph, laborer
197 Mayer Mrs. Jean, wid
197 Coutourier Cyrille, mason
198 Boucher Stanislas, r
198 Cassant Vital, undertaker
199 Henri L., laborer
199 Jolie Jean Bte., laborer
199 Labelle Jérémie, laborer
200 Derome Mrs. Joseph, huckster
201 Limoges Vital, joiner
203 Charbonneau François, carter
203 Delcourt Jean Bte., moulder
203 Lavoie Isidore, laborer
204 Millard Toussaint, shoemaker
205 Church Joseph, joiner
205 Prevost Benjamin, proctor
206 Crevier Xavier, grocer
207 Margurette Eugene, shoemaker
208 Laurier Joseph, laborer
209 Renaud François X., laborer
210 Drapeau Mrs., wid

Here Fortier st. intersects.

220 Paquette Jean Bte., mason
222 Girard Pierre, laborer
228 Lavigne Eugène, stonecutter
230 Shultz Peter, carter

Here Sherbrooke st. intersects.

ST. EDWARD.

Crane Thomas A., commission merchant
1 Patrick Mrs. Anne, wid Wm
3 Bigelow Miss Sarah
4 Conaughton James, carpenter
4 Cain Miss
5 Carson John, of McMillan & Carson
6 Gauthier Louis, milkman
7 Hodgson William, clerk
9 Smith George F. C., secretary Liverpool & London Ins. Co
11 Gairdner William Finlay of Snowdon & Gairdner
13 Brown Sackville
15 Smith Mrs. Eliza, wid John George
17 Bagg Mrs. Maryan, wid Abner
19 Sister Frederick teller, Commercial Bank
21 Macfarlane Walter, clerk
23 Tubby Samuel, clerk

ST. ELIZABETH.

French Canadian (Protestant) church, Rev. E. P. Duclos, min., cor Craig
2 Globensky Hubert
3 Fauteux Louis G., com. merc
4 Fuhrer Adolphe, agent
4 Fuhrer Mrs. C., midwife
4 Staff Office of pensioners, maj Thomas Bourke, staff officer
5 Rouselle Jos., boarding house
6 Carlisle Joseph, of Carlisle & McConkey
Carlisle Mark, of Carlisle & Co
7 Leblanc Chas. A., of Leblanc & Cassidy
9 Giroux Jos. R., merchant
11 Belle J. A. Achille, advocate
11 Belle Joseph, notary public

Here Vitré street intersects.

Place de Rouard—

2 Lemire F. M., bookkeeper
3 Brauneis John C., prof. of mu
4 Bertrand Magloire, merchnt
4 Lavallée Alph. ., clerk
18 Laberge Aug., contractor
20 Binmore C., of Filer, Bin & Co
20 McFarlane James, of Prowse & McFarlane
22 Manby R., pianoforte manufr
22 Manby W. H., piano manufac
23 Trudel Joseph, merchant
23 Prefontaine Toussaint, mercht
24 Mott Henry, clerk
26 Oates Matthew
28 Logan M., bookkeeper
30 Harper John, druggist
32 Richardson Isaac, plumber
34 Rose Mrs. Chris., wid Daniel
36 Mackey Andrew, storeman
39 Coté Capt. Pierre E
40 Thompson W. H., bookkeeper
41 Burgess Mrs. Mary, wid Geor
41 McGorian Mrs. Mary, wid Cha
41 Harrington Richard, shoemak
43 Stewart W. J., com. traveller
43 Price James, merchant, opp
47 Garlepy Camille, clerk
48 Crawley Daniel, butcher, ct off
49 McCarter H. F. A
51 Hennessy John, clerk
54 Jeoffroy Antoine, Presb. mission
55 Bienvenu Mrs. Antoine
56 McCubbin Wm., tailor
57 Young Mrs., teacher of music

Here Dorchester st. intersects.

60 Hallhous Theodore, furrier
62 Paguin Mrs. Fran., wid Joseph
64 McLean Donald, piano maker
66 Barkley capt. John
66½ Smith James
67 Marcotte A., carter
68 Lachapelle A., laborer
68 Petit Theophile, tailor
68 Garlepy Alfred, tailor
68 Marcotte Mrs. Adel., tailoress
68 Rogers Antoine, bookbinder
76 Homer Fran., marble cutter
76 Marcille Bazile, laborer, r
76 Beaupre George, laborer, r
76 Saucier Godefroi, flour store
76 Marchand Edmond, clerk
80 St. Jean Mrs. Delima, wid Jos
84 St. Jean Louis
84 Bogue Henri, contractor
Bouge James, clerk
86 Gauthier Chas., carpenter, r
86 Babien Bruno, tailor
86 Chabotte Edouard, policem., r
86 Gregroire Laurent, laborer
88 Chartrand Miss J., dressmaker
92 Macdonald Mrs. E., wid John
94 Lefebvre Edouard, clerk
96 Perreault Joseph, contractor
Pauzé Magloire, confectioner

Here St. Catherine st. intersects.

100 Bourgouin Oct., undertkr, opp
100 Nault Jean Bte., joiner, opp
102 Grothé A. Z., jeweller
104 Larivée Jos., carriagemaker
106 Gascon Jean Bte., shoemaker
108 Clavel Godefroi, mason
110 Lacaille Chas., grocer
Rollin Paul J., clerk, n Mignon
Roy Mrs. Vict., wid Joseph, n Mignonne
118 Lamontagne Henri, clerk
Taylor John, clerk, n Mignon

118 Laflamme Joseph, clerk, opp
118 Malo Norbert, tailor, opp
118 Scanes Robert, tailor, opp
David Philias, painter, n Mign
Leclaire Louis, stonecutter
Here Mignonne st. intersects.
Ducasse J. Bte., joiner, n Mig
Drew Mrs. Austin, head
Ménard Joseph, joiner, head
Lafond Fred., merchant
Richelieu François, butcher, h
Rochon Chas. A., advocate, h
Laberge Antoine, laborer, h
145 Lemonde X., painter
Charlebois Miss A., milliner, h
Homier Adolphe, stonecuttr, h
Guérin Tancrède, painter, h
Hotte J. Bte., carter, h
Payette Frs., joiner, h
Craig James S., piano makr, h
Frisette Pierre, shoemaker, h
Armand dit Chartrand, Geo.
Carter Thos., hatter, h
Here Sherbrooke st. intersects.
Fagan Peter, trader, ab. Sher
Peel Thomas, brickmaker, ab Sherbrooke
Prévost Léandre, limemaker, ab Sherbrooke
Robinson D., brickmaker, ab Sherbrooke

ST. ELOI.

Pratt John, & Co., leather
Hutton Müller & Co., wines &c
5 Bryson Thomas M., merchant
Gentle W. S., merchant
Childs Geo., & Co., wholesale grocers
7 Lovell's School book depôt

ST. FELIX.

3 Bénard Antoine, joiner
3 Lefebvre Mrs. F., wid
3 Murdoch Joseph, laborer
3 Beauchamp Jos., nail maker
5 Bérard F., carriagemaker
5 Groulx Maxime, saddler
5 Trudel Moise, nailmaker, r
5 Gaudry Jean Bte., cooper, r
5 Miron J., laborer, r
6 Papin Mrs. E., wid André
6 Papin Louis, horsedealer
6 Hamelin Pierre, shoemaker
6 Millotte Pierre, laborer
7 Papineau E., butcher
7 Coté Mrs., wid, r
9 Dufresne Mrs. Frs., seamstress
9 Gauthier Joseph, carter
9 Leduc F. X., dealer
10 Crevier Louis, moulder
10 Cusson Amable, shoemaker
11 Charron D., cabinetmaker
11 McDougall S., cabman
11 Thériault Eloi, moulder
11 Godard Pierre, cooper, r
11 Guenette Léandre, carpenter
11 Major T., carpenter, r
11 St. Germain A., joiner, r
12 Roufiange Moise, laborer
12 Depatie Edmond, carter
12 Dinalle Dalphis, carter
12 Jentesse Antoine, baker
12 Kelly Alexander, fireman
14 Desormeau Benj., shoemaker
14 Parent Edouard, mason
15 Bellehumeur Noë, shoemaker
15 Vasseur Chas., shoemaker
15 Cadieux Placide, carter
17 Lapointe Theophile, carter
17 Lebeau Joseph, carpenter
18 Boudreau Ferdinand, butcher
18 Denis Amable, clerk
18 Kell Mrs., wid John
19 Groux Lovis, carter
20 Julien Michael, laborer
20 Berard Jean Bte., carpenter
21 Dagg C. G., bookseller
21 Dagg James, oil mill
22 Brière Joseph butcher
24 Bruyère Jean Bte, sen
25 Barry Michael, laborer
25 Sullivan James, laborer
25 Walker William, laborer
25 Decarrie Louis, carpenter
25 Desautel Amable, laborer
27 Jubinville Francois, carter
27 Colquhoun Chas., laborer
29 Kellan Thomas, gardener
29 Beauchamp Mrs. N., wid. J
29 McGauvran Edward, laborer
31 St. André J., carpenter, r
31 Brunet A., boatman, r
32 Cavanagh Pat., laborer
Here Railroad intersects.
34 Welsh T., hotel keeper
42 Pominville Theodule, baker
44 Pion Magloire, cooper
46 Lenoir Napoleon, shoemaker
48 McArthur Duncan, painter
Here St Bonaventure st. intersects.
49 Deloges François
McDonald Edward, gardener
Massy A., cooper, r R. R
Lemoine Mrs. J., wid D., r
50 Ryan Thos., carter
50 Heeny Hugh, laborer
52 Hurtubise Gabriel, carpenter
52 Theraut Jos., blacksmith
52 Lebert Pierre, butcher
54 Davis Mrs. E., wid William
54 Matha Henri, laborer
54 Faurnier Mrs. E., wid M
55 Lebert Jos. O., butcher
55 Lebert Mrs. E., wid Victor
56 Desloriers Jos., carriagemaker
56 Jackson Chas., laborer
56 Letoile Chas., painter, r
57 Reelle Antoine, shoemaker
58 Sauve Francois, laborer
58 Hogue Moise, baker
60 Minto Mrs. C., wid William
61 Gendreau Baptiste, carter
62 Tearney J., conductor G. T. R
63 Lussier Charles, shoemaker
64 Dansereau P., stonecutter
64 Heenan George, trader
66 Patre André, joiner
66 Plamondon J., Baggage man
68 Greer Jas., cabinetmaker
71 L'Hussier Chas., shoemaker
71 Cameron Archibald, laborer
73 Meehan Patrick, laborer
73 Delaney John, laborer
72 Beauchemin P., brakeman
76 Pepin M., brakeman
76 Dufort Denis, contractor
76 Trihey T., conductor G. T. R
76 Cookson S., cashier
134 Blanche John, clerk
McCloskey James, gardener
Revil Nicholas, laborer
134 McGavin D., bookkeeper

ST. FRANCOIS DE SALLES.

11 Dasenay James, saddler
18 McShane Bryan, butcher
21 Dubord Alfred, clerk

ST. FRANCOIS XAVIER.

1 Boyer & Hawley, com mer., cor Commissioners
2 Mansfield M., tavern keeper, cor Commissioners
Here Capital street intersects.
5 Kimpton M., accountant
Stroud W. D., com. agent
6 O'Drayne Mrs. Mary
7 Charlebois, Valois & Co., cor St. Paul
8 Bailie J., & Co., dry goods, cor St. Paul
Mors Fred., com. merch
Here St. Paul street intersects.
9 Knox J., dry goods, cor St. Paul
11 Milne & Ferres, ex. brokers
12 Clarke E., imptr of small ware
Crawford & Co., com. merch
13 Childs G., & Co., whle grocers
15 Ferrier & Co., whle hardware
19 Building Soc., Prov. Permanent, G. B. Muir, sec. and treasurer
20 Holland A. T., & Co., ex. bro
21 King H. W., & Co., ex. bro
21 Senior S., commission mercht
22 Gordon J., & Co., com. merts
23 Dorwin C., & Co., bankers
24 Mills E. L., broker
25 Brown I., bookkeeper
26 Forbes A. Mackenzie, secretary Queen Insurance Co
26½ Duncan, Clark & Scott, manufacturers' agents & chief agents in Canada for Accidental Death Ins. Co.
26½ Accidental Death Insurance Co.; Duncan, Clark & Scott, chief agents for Canada
27 Charlebois A., gen. broker
Union Buildings—
1 Andrews W., & Co., woollen manufacturers
2 Yates J. C., agent
3 Lamb & Tuggey, estate agents
28 Dun R. G., & Co., Mercantile agency, E. Wyman manager
4 Grewing & Kalb, fancy goods
8 Lander J., & Co., cloths and fancy goods
28 Goolden H., keeper of Union buildings
Union Buildings in rear—
Hallowell R., gen. merchant
Windram W. J., importer
2 Hempstead J., stock broker
2 Laidlaw M., & Co., com. mts
3 Cunningham W., com. mer
5 Roe T. P., general merchant
29 Scott J., ashes broker, cor. St. Sacrament
Here St. Sacrament st. intersects.
30 Graham R., & Co., stationers
32 Dowker & Co., wholesale stationers
31 Griffith T. W., agent Provincial Insurance Co., and commission merchant
32 Strang John, notary
32 Mitchell R., com. merchant
33 Starke J., & Co., printers
34 Scott G. S., com. merchant
35 Kerr W., stove polish manuf
35 Patton S. G., & Co., lamp stor
35 Wilson John, printer
35 Boyd Robert W., commission agent and collector
36 Higginson T. S., exchange bro
36 Gardner A., merchant
37 Dagg C. G., bookseller
38 Coe A., manufacturer of superphosphate of lime
38 Vermont and Boston Telegraph Co., H. H. Pattee agt
40 Warner G. W., & Son, ex. bro
39 Allen J. H., & Co., ex. brokrs
41 Canada Bank note reporter, monthly
41 Owler & Stevenson, printers
41 Roberts & Co., stereotypers
41 Shaw & Brother, auctioneers, cor Hospital
42 Dorwin J. H., mercurial portable barometer
42 Stephens R. H., grain inspect
44 Fisher William A., broker
44 Nichols & Robertson, ex. bro
46 Boudreau A. A., com. mercht
46 Doucet T., notary
48 Anderson R., merchant
48 Isaacson J. H., notary

48 Malhiot Joseph E., broker
50 Taylor & Co., exchange bro
Here Hospital st. intersects.
52 Horne G., stationer
58 Corrigan H., Shakespeare inn
Court & Macintosh, accountants, cor Hospital
60 Miller Robert, bookseller
45 Turner Wm., & Son, brokers
45 Montreal Permanent building soc., M. H. Gault, sec. and treasurer
45 Mutual Life Ass. Co., M. H. Gault, agent
Pacific Mutual Insurance Co., M. H. Gault, agent
British American Assurance Co., M. H. Gault, agent
Gault, M. H., Insurance agent
45 Craig Thomas
47 Arnton, John J., auctioneer
62 Wood Robert, agent, Ætna Insurance Co
Hartford Fire Ins. Co., R. Wood, agent
Home Fire Insurance Co., R. Wood, agent
62 Connecticut Mutual Life Ass. Co., R. Wood, agent
62 Ætna Insurance Co., R. Wood, agent
64 McKenzie Mrs. Roderick
64½ Johnson & Co., exchg. bro
65 Perrault H. M., land surveyor
49 Benning & Barsalou, aucteers
Benning J., of Benning & Barsalou
51 Marchand L., exchange bro
53 Wilson T. L., book agent
53 Eaves W., watches & jewellery
53 Robb C., mining engineer
53 Robb W., coal merchant
55 Weir W. and Co., exchg. bro
57 Fairie James, oils and lamps
Miller C. D., whlsle. confect. cor Notre Dame
Scottish Provident life Ass. Co., Simpson & Bethune, agents
59 London and Lancashire Fire and Life Ins. Co., Simpson & Bethune, agents
59 Simpson & Bethune, fire and life insurance agents
59 Western Fire Ins. Co., Simpson & Bethune, agents
59 Manhattan Fire Insurance Co., Simpson & Bethune, agents
Permanent Building Society of the District of Montreal
Sadlier D. & J., booksellers, cor Notre Dame
Here Notre Dame st. intersects.
64 McPherson D. & Co., watchmakers
67 Pickup E., newspaper and postage stamp depôt
Burland, Lafricain & Co., engravers opp Post Office
68 International Life Ass. Soc., of London, A. Molson, agt
68 Molson A., broker, and agent for International Ass. Soc
72 Smith J., notary public
Trust & Loan Co. of U. C., R. S. Atcheson, commissioner, cor Gt. St. James
Atcheson R. S., commissioner, Trust & Loan Co. of U. C., cor Gt. St. James
Post Office, E. S. Freer, P.M., cor Gt. St. James
Here Gt. St. James st. intersects.
Smillie D., jeweller
Gebhardt G. J., ornamental painter
Weil D., lithographer
Here Fortification lane intersects.
82 Korshaw & Edwards, safe mant
Morice J., cabinetmaker, cor Craig
Noyes I. L., pckg case manuft. cor Fortification lane
Beaubien P., M.D., cor Craig
Here Craig st. intersects

ST. GABRIEL FARM.

Murphy John, laborer
Storey E., boilermaker
Davis Adolphe, machinist
Sparke Andrew, clerk
Jones A. F. puddler
Robinson Henry, fitter
Hutchison William, fitter
Collinson Thomas, blacksmith
Clark Joseph, laborer
Kane Pat., blacksmith
Cunningham M., laborer
Pratt W., grocer, cor Guy st
Here Guy street intersects.
Pillet Damis, butcher
Moss John, carpenter
McDermott P., carpenter
Green John, fireman G.T.R
Metcalf Sam., carpenter
Behan Jos., laborer
Cahill Jas., shoemaker
Bourque E., butcher
Joichin Chas., laborer
O'Neill Pat. carter
Brisbois Jean Bte., laborer
Guyard F., laborer
Shaw Francis, laborer
Gavagan John, laborer
Burns Henry, laborer
Dacroix Mrs. E., wid F
Arahill Michael, laborer
Colford Edward, cooper
Larin Desire, laborer
Benoit Mrs. M., wid. Pierre
Lynch John, laborer
McCarthy Owen, laborer
Dwyre Patrick, carter
Moore Edmund laborer
Desjardins Edouard, laborer

ST. GABRIEL.

9 Houlé C., of Rambau & Houlé
9 Robillard J. C., church ornaments
14 Greig John, sign painter
15 Canada Hotel, Theodore Saucier, proprietor
Dufresne Charles A., of Dufresne Gray & Co., bds Canada Hotel
Brennan Francis, dry goods, bds Canada Hotel
McIntosh P., bds
Dupré Jos., bookkeeper, bds
16 Boucher Joseph, bailiff
16 Doutre & Doutre, advocates
16 Doutre François
16 Doutre Gonzalve, B.C.L
16 Doutre Joseph, Q.C., of Doutre & Doutre
18 La Presse, daily, triweekly and weekly. Lanctot, Bouthillier & Thompson, editors and proprietors
19 Owler Mrs. dancing academy
19 Owler Mrs. William, milliner
19 Owler William, of Owler & Stevenson
19 Cerat P., book and job printer
21 Moreau, Ouimet & Chapleau, advocates
24 Waterman James, saloon
26 Beaudry Narcisse, jeweller
26 L'Ordre, triweekly and weekly, Plinguet & Laplante, proprietors
26 Plinguet & Laplante, publishers of L'Ordre, and steam book and job printers
30 Doherty M. J., & Co., wine merchants
30 Brousseau Jean Bte., advocate
30 Sabourin Ernest, advocate
33 Millitary store office, Alex. Gunn, deputy superintend'nt
34 Langlands James, coffee and spice merchant
Baccerni G. & Co., manufacturers of statuary
41 Bélisle Théodore, of Labine & Belisle, bds
41 Deslauriers Mrs., bdg house
42 Board of Notaries
43 Griffin Fred., Q.C., advocate
45 Gale Honorable Samuel, judge
46 Yoman Thomas, saloon
47 Gareau George, Gareau Hotel
47 Meek James, saloon
48 Jacobs A., merchant tailor
48 Malo Pierre Lucien, broker
Crawford James, commission agent, bds Gareau hotel
Low Frederick, of Phelane & Low, bds Gareau hotel
Duncan Henry, of Duncan, Clark & Scott, bds Gareau hotel
47 Waters D., bookkeeper
49 St. Gabriel street church, Canada Presbyterian, rev. A. F. Kemp, minister
50 Commissariat Department
52 Desjardins & d'Orsonnens, advocates
52 Lappare Henri, notary
52 Sicotte & Rainville, advocates
54 Beaudry Louis, manager, Masson estate
58 Hunt, Thomas Sterry, M.A., F.R.S., chemist and mineralogist to the Geological Survey
58 Logan, Sir W. E., F.R.S., and director of the Geological Survey of Canada
58 Farrell Michael, messenger of the Geological Survey
60 DeBellefeuille, Edouard Lef., of Senecal, Ryan & DeBellefeuille
60 Lavoie Mrs. Gilbert, boarding house
60 Maçon C. W., Customs department
60 Pritchard col. J. H.
Gas Company, New City, Geo. Robson, secretary, cor Little St. James
60 Moreau E., notary, bds
62 Leblanc, Cassidy & Leblanc, advocates
Masson Estate, L. Beaudry, manager, Little St. James
McGibbon, Alex., grocer, and wine merchant, cor Notre Dame
Quevillon Charles, general dry goods, cor Notre Dame

ST. GENEVIEVE.

1 Simpson Joseph, clerk
3 Slater Geo. T., boots & shoes
5 Cockburn Alexander Fraser, of Mitchell, Cockburn & Co
5½ Bulmer Thomas, sen., r
6 Watson, Andrew
7 Allan Mrs. Smith, wid
8 Lespérance L., laborer
9 Dodds Mrs. Mary A. C
9 Harrison Joseph, cutter
10 Linton Robert plasterer
11 Blacker Edwd, harnessmaker
11 Robertson Mrs Andrew
12 Jackson John, plasterer
13 Dor Joseph, clerk
14 Warring Thomas Gordon, cooper

15 Chapman Alexander, plumber
15 Chapman Mrs. Alex., widow
16 Lockwood F. G., custom officer
16 Stark Robert, brassfounder
18 Grisdale Benj, H., storeman
19 HazeldineMrs. Samuel K
19 Maxwell Mrs
21 McNally William, brushmaker
22 McKay U., drayman
23 McMillan Duncan, bookkeeper
25 Hamilton Mrs., r
1 Leahy Joseph, laborer
2 Carleton John, B., joiner
3 Clarkin Mary laundress
27 Hampton John, cutter
28 Brewster A., cor Laguachetière
28 Brewster William, hardware
29 Clément James, cabinetmaker
29 Clifford Timothy laborer
29 Monchat Benjamin, laborer
Mills Mrs. J. C., wid, Bélaire villa
Whitney N. S., wholesale dry goods, Bélaire villa

ST. GEORGE.

4 Leblanc & Turcotte, smiths and farriers
5 Chapleau A., coffin store
Friedlander S., tel. operator
8 St. Andrew's home, R. C. Clarke, M.D., sup. n Craig
9 Finnigan Mrs
9 Shean Mrs., wid Thomas
9 Stains Henry, shoemaker
10 Bulger Michael, carpenter
10 Hicks John, brassfinisher
10 Smith James, grocer
10 McGregor A., carpenter, r
10 Dellin E., laborer, rear
10 Henright P., laborer, r
11 Smith Bernard, storeman
12 Gayton John, shoemaker
13 Leinhas Wm., shoemaker
13 Dunfry Thos., waiter
14 Coglan Dennis, laborer
14 Lawlor J., laborer, r
16 Herbert James, laborer
17 Dryden Miss A., dressmaker
18 Hannan John, laborer
18 Burke T, shoemaker, r
18 Devine Mrs., laundress, r
18 Lyons D., trader, r
18 O'Brien P., storeman, r
19 Slattery Miss A., dressmaker
20 Maguire M., laborer
21 Behan Miss J., dressmaker
22 Sheedy Michael, butcher
22 Wasbrook Mrs. P
22 Lawlor D., laborer, r
22 Hogan Mrs., wid John
23 McBratney Robt., shoemaker
24 Carmody Mrs., wid. James
24 Lambert Mrs., laundress, r
25 Caine Mrs. John
26 Carr James, laborer
27 Tassé Gilbert, laborer
28 Moon John, finisher
29 Ross Alex., finisher
29 KingWarden, of Rogers &King
30 Sadler Mrs., wid John, r
30 Penn Wm., blacksmith
30 Callaghan John, shoemaker
30 Brooks J., coachman, r
31 Maltby Samuel, plumber
32 Glennan P., boot and shoe mr
34 Daley Jas., bricklayer
Scanlan T., grocer, cor Vitré
Here Jurors st. intersects.
35 Gurry Michael, baker
35 Murray E., shipcarpenter
35 Murphy Thomas, laborer
Here Vitré street intersects
46 McCaffery John, tailor
48 Hill T., engraver, bds
48 Welsh Thomas, carter
48 Lambert Mrs. A., boardg hse
50 Brousseas A. O., notary
52 Callahan Felix, printer
56 Lawson J., cabinetmaker
57 Kent David, carter
57 Sweeny William, tailor
58 O'Hara Mrs. M., laundress, r
58 Rourke Mrs. Margery, r
58 Keilly Mrs. J., laundress
58 Haltey T., laborer, r
58 Chantal Mrs., wid D., r
58 Shearman T. laborer, r
58 Fagan E., laborer, r
58 Langough Ernest, laborer
58 Egan Peter, laborer
59 Henderson John, storeman
59 Smith John, laborer
60 Egan Michael, policeman
60 O'Leary John, detective
63 Allan Thomas, watchmaker
63 Lapointe Louis, carpenter
65 Dubuc Pascal, furrier
66 Compte Benjamin
67 Tierney Henry, tailor
67 Tompkins Mrs., wid
68 Compte Antoine, clerk
69 Snedden Miss C., dressmaker
71 Pominville Louis, of Cartier, Pominville & Betournay
71 Pominville Mrs. François
72 Featherston John, merchant
73 Dawson John, collector
74 Wand Alex., bricklayer
74½ Watson Mrs. Margaret
74½ Morrison J. B., missionary
74½ Watson A., at Wm. Bowie & Co's
75 Morris J., cabinetmaker
76 Davis W. W., prof. of music
76 Weir Robert, carpenter
79 Bell Mrs. James
79 Rogers Fred., printer
79 Conway M., briclayer
80 Street John, jeweller
80 Simms Chas. N., chemist
81 Burns Thomas
81 Finney Thomas, jun., printer
82 Taylor & Brims, builders
83 Durand P. J., notary
84 Matheson Mrs. A., sick nurse
86 Wait Mrs. James
Utting Wm., cor Lagauchetière
Gagnon Charls. E., of Gagnon, Watson & Co
Here Dorchester street intersects.
Hands William, grocer, cor Dorchester
3 Bertand Arsène, carpenter
6 Davidson Jas, manager Phœnix Insurance agency, Boswell place
7 Rutherford William, builder
8 Dickie James, carpenter
10 Brown George, of Galbraith & Brown
11 Bourrassa Napoléon, artist
12 Guthrie David, millinery and mantles
12½ Buckley W. J., clerk
12½ Perry Mrs. William
13 Ewan James, bookkeeper
13 Ewan W., of Muir, Ewan & Co
13 Laramie Joseph, joiner, r
14 Perry George, fire eng. builder
14 Wilson Robert, hoisery
15 Cinqmars P. S. M., of Cinqmars & Co
16 Machar John, accountant
16 Chartrand Pierre, joiner
17 McCoy David, clerk
18 Reed Thomas D., jun., chemist
18 Borrett James, cabinetmaker
18 Moore Robert, bookkeeper
18 Montgomery T., bookkeeper
18 Lamarche Olivier, carpenter
18 Sidney James, cabinetmaker
19 Henry P., bookkeeper
20 Malo Eugène, carpenter, r
21 Racine, P. C., govern. clerk
21 Thompson Alex., carpenter
23 Wilkinson John, bookkeeper
28 Desrochers Pierre, tailor
25 Poudret Edouard, grocer
25 Roy Charles, biscuit maker
27 Falstreau Jos., shoemaker
29 Perrault Etienne, stonecutter
Here Devienne street intersects.
31 Dupuis Jos., master chimney sweep
34 Phillips Thomas J., clerk
34 Rodden Mrs
34 St. Louis J. Bte., contractor
Cochrane Place—
1 Rutherford William, builder
2 Bayley William, of William Nivin & Co
3 Kemp James, teacher
Cochrane James, clerk, r
35 Doebler Charles, furrier
36 Barlow M. E.
36 Ramsay David, agent
42 Allan W., jun., hairdresser, r
43 Sandham H., photographer, r
43 Allan W. B., collecter
Here St. Catherine st. intersects.
16 Lafleur John, carpenter
Labrecq Jean, laborer
16 Métivier J. Baptiste, carpenter
19 Taylor Alexander, clerk
Thomas John, bookkeeper
Thompson Malcolm, bookkr
19 Plimsoll John, accountant, off St. Catherine
20 McGregor James, head master McGill Model school
Houghton J. G. K., advocate
24 Knox James, bookkeeper, Eglington place
Gagnon Chas., of Gagnon, Watson & Co
24 McKenzie W., stonemason
Gordon Mrs. wid, rear of
Here Plateau street intersects.
30 Balneaves Jas., clerk
Symington Thomas, agent for John Shedden
32 Manusley Richard, bookkeeper
32 Jackson Henry, bricklayer
36 Lamb John, commercial traveller, n Bleury
40 Mackay John C., commercial traveller, off St. Catherine
Davison Daniel S., of Davison & Hannan, Ashton place
Shaw Alex., of Shaw & Bro., 3 Ashton place

ST. GERMAIN.

5 Common John B., finisher
5 Braithwaite Henry, mason
5 Hearns Michael, carter
5 Elliott, William, saddler, off
7 Gliddon, William, printer
7 Carpenter George, car conductor
7 Scott Mrs. Mary Ann, wid William, laundress
7 Surgeon Samuel, plasterer
8 Scanlan, Michael, carter
9 Carlisle William, picture frame maker
9 Gribble George, plumber, r
10 Kelly Andrew, laborer
10 Banks Edward waiter
10 Bates William, tailor
Cameron A., express driver
12 McDermot Mrs. M., laundress
13 Williams Mrs. Jane, wid Thos
13 Kerrigan Andrew, policeman
14 Kelly Mrs. A., wid P., seamstrs
14 Lynch John, laborer
14 Lynch James, carpenter
14 McDermot Thomas, bricklayer
15 Burns Wm., cabinetmaker

15 Bouchard Mrs. Cecile, wid Chas
15 Johnson Mrs. Ann, wid John
15 Labbee Mrs. Francis
15 Kennedy W., woodcarver
15 Slaven Mrs. Ann, wid James
15 Roe William, servant
15 McGinnes John cabinetmaker
15 Lynch Timothy, waiter
15 Rodgers Michael, tailor
15 Macarthy M. Dominick, laborer
15 Bachelau William Henry, bakr
15 Russell William, cabinetmaker
19 O'Hearn, Patrick, upholsterer
20 Hilton J. & W. cabinet factory

ST. GILES.

8 Conlon Mrs. James, innkeeper, n Water
5 Kermode Thomas, innkeeper
7 Walsh Miss Elizabeth
9 Smith David, trader, n Water

ST. HELEN.

Montreal Type Foundry C. T. Palsgrave, proprieter, cor Lemoine
Stephen William & Co., wholesale dry goods, cor Lemoine
5 Rhynas John, com merchant
5 Star Life Assurance Co., J. Rhynas, agent
5 Mitchell, Kinnear & Co., commission merchants
5 Ogden Samuel, & Co., com merchants, r
8 Thompson, Murray & Co., general merchants
8 Ryan hon Thos., M.L.C., Danish consul
8 Ryan, Brothers & Co
9 McNider James, tobacco
11 Willett S. L., china and earthenware
13 Hutton James, & Co., hardw
15 McDonald DeBelleteuille, & Co., hats and hoop skirts
20 Empey, Johnston & Co., wholesale dry goods
Forester, Moir & Co., gen merchants, cor Recollet
Recollet church and school, cor Recollet
St. Paul's church, ch. of Scotland, rev. William Snodgrass minister, cor Recollet

ST. HENRY.

1 Doran James, laborer
2 O'Connell Jeremiah, dealer
4 Warren Mrs., boarding house
4 Buck M. A., of M. A. Buck & Co., bds
4 Buck William, bds
4 Hall James, clerk, bds
4 Hall John S., bookkeeper, bds
4 Kemp Edward, clerk, bds
6 Perrott Patrick, cooper
8 Brissett Henry, hatter
10 Jubb Thomas, bookkeeper
12 Tailor Mrs. Christiana, wid David, boarding house
13 Sheridon John, carpenter
14 Larue Andrew, butcher
15 McColligan Patrick, foreman
15 Burns John, laborer
16 Mackay Stephen, horse dealer
17 Bienvenu B., merchant tailor
18 Cholette Joseph, bookkeeper
18 Landroche Aimé, joiner
19 Austin Jas., wholesale grocer
Here St. Maurice street intersects.
20 Harris Charles,
22 Burke John, general grocer
24 Ryan Mrs. Mary
24 Halpin James, contractor
26 Lloyd James, blacksmith
26 Donnegan Owen, pensioner
28 Sweeney Mrs. Margaret, wid Patrick, grocer
31 Becker Reuben, proprietor of American hotel
32 Knoblock John, cabinetmaker
32 Harris Chs., livery stables, r
34 Jones William F., hairdresser
34 Tucker Hugh, carpenter
34 Gray Mrs. Mary, wid Patrick
34 Myers Bavancliff, furrier
34 Cantwell Michael, r
34 Gaggin James, laborer, r
34 Reddy Mrs., laundress, r
34 Reddy Thomas, baker, r
36 McKenna Thomas, plumber & gasfitter
Warren S. R., organ builder, cor St. Joseph

ST. HUBERT.

Here Perthius street intersects
2 Chamard Jean, lumber merch
Here Craig street intersects.
Viger Square.
Boucher Joseph, carpenter
Normand Jacques, contractor
Officers Quarters, 30th regt.
St. Louis, captain Ls
Archambault F. X., advocate
Here Dubord street intersects.
Bourgeau J. Bte., carpenter
20 Hallaire Ignace, gardener
21 Béliveau Hilaire, of Hilaire Béliveau & Co.
Here Lagauchetière st. intersects.
30 Thibaudeau Onés., bootmaker
32 Devlin Ber., of Devlin & Kerr
34 Delvecchio Pierre Thomas,
40 Masson Damase, of D. Masson & Co., cor Dorchester
40 Masson A., of D. Masson & Co.
Here Dorchester street intersects.
41 Ellis Hercules, custom house locker, cor Dorchester
41 Nelson James, of Lawford & Nelson, cor Dorchester
43 McQuisten Pat., city surveyor
45 Malhiot Jos. Horace, broker
47 Bourgeau J. Bte., carpenter
49 Thomas James, painter
Eastwood D. S., inspector, Ontario Bank
Nagle lieut. Richard, 30th regt.
51 Beaudry Edouard E., jeweller
52 David Guillaume, collector
53 Clarkson Capt. Chs., 30th regt.
54 Foote Mrs. Charlotte, wid Frs.
55 Pigeon Joseph
56 Couillard Antoine, mail cond.
58 Lefèbvre Chs., mail conductor
62 Giard Dr. Louis, secretary, Educational department
64 Lecours Olivier, bookkeeper
66 Russell Mrs. Olive, wid Wm.
68 Wright Thomas, clerk
70 Kirkpatrick John, printer
72 Soucis François, stonecutter
74 Béré Théophile, painter
76 Généreux Edouard, policeman
78 Berthelet Mrs. Cécile, wid Aug
80 Jobin Joseph H., of Jobin & Mathieu
82 Clavel Jean, mason
84 Doré J. Bte., carpenter
86 Racine Louis J. clerk
87 Thomas William
91 Carrière Louis, carpenter
93 Bourgoin Cléophas, painter
93 Trudeau T., trunkmaker, r
95 Raymond C., shoemaker
103 McDonnell Mich., com. merc.
Here Mignonne street intersects.

ST. IGNACE.

3 Laurence François, laborer
5 Cadieux Louis, cooper
7 Cyr Damase, joiner
7 Hudon dit Beaulieu, Edouard, shoemaker
9 Sleeth David, wood dealer
11 Daunais Joseph, shoemaker
Here St. Mary street intersects.
23 McCormick J., Cus. h. steward
23 Maguire Alexander, engineer
23½ Bourdon Pas., cabinetmaker
23½ Perrault Jean Bte., laborer
Here Craig street intersects.
25 O'Brien Joseph, shoemaker
25 Jodoin Joseph, shoemaker
27 Fenley Wm. John, engineer
27 Hinton Robert, carpenter
29 Chevalier Cyrille, cooper, r
30 Butler John, carter
32 Deslauriers Mrs. Marie, wid Jean Bte., laundress
32 Giroux Magloire, carter
32 Racette Louis, carter, r
33 St. Marie Narcisse, engineer
35 Goulet Napoléon, shoemaker
37 Hinton Mrs. Josette, wid Jos.
39 Brazeau Antoine, carter
39 Cossé Amable, joiner
39 Cossé Béloni, joiner

ST. JANVIER.

1 Lindsay Wm. B., bookkeeper
3 Stratton Frederick C., freight manager, G. T. R.
4 Johnson Edward, broker
9 Hoyle Miss Lydia
29 Stephen George, carpenter
29 Fox James, laborer, r
31 Lockhea Matt., cabinetmaker,
31 Lyons Cornelius, laborer
33 Buckley Michael, laborer

ST. JEAN BAPTISTE.

Matthews Thos., Metropolitan saloon, cor Notre Dame
Hearn Charles, optician, cor Notre Dame
11 Trudeau R., druggist
12 Guénette Louis, clerk
21 Lafontaine Mrs. Julie, brd. h.
27 Lespérance David, clerk
29 Ainslie H. E. N., clerk
29 Guillon Miss Louise
Congregational Nunnery, sup. Sister Bernard
31 Jones Mrs. Jane, wid John

ST. JOHN.

1 Simpson Geo. W., merchant
1 Wenham J., exchange broker
3 Stanway & Norris, brokers
5 Martin P. C., importer and distiller of brandies, gins, wines, &c
6 West Brothers, tobacco factors and commission merchants
7 Savage, Alfred & Son, commission merchants and dealers in oils
7 Morgan Bros, general merchts
8 Boyd J., black & white smith
9 Jamieson R. C., & Co., manufacturers of varnishes
12 MacCarthy Maurice, cooper
14 Walker J., commiss. mercht
16 Hobbs W., manufacturers' agt
16 Lancashire Fire & Life Insurance Co., Wm. Hobbs, agt.
Chapman Henry, Spanish consul
Chapman Henry & Co., wholesale merchants
Tyre James, & Son, dry goods
21 Bowman William E., M.D., cor Notre Dame
22 Lyman S. Jones & Co., wholesale druggists
22 Union Mutual Life Assurance Co., of Boston, S. Jones Lyman, agent

38 Shelton E. E., general groceries and wines
Here Notre Dame street intersects.
Murray & Co., stationers, cor Notre Dame
McArthur J. A., photographic materials
Neill Edward, accountant
Neil & Co., watchmakers
Mercantile Literary Asso.room
Merwin J. C., dental depôt
Campbell James, bookseller and stationer
Taaffe John, saloon
Abbott hon John J. C., Q.C., M.P.P.
Abbott Harry, broker
Benjamin L. N., advocate
Ferrie Archibald & Co., agent for London publishers
Betts G., painter and paperhanger
Blackwood & McTavish, dealers in coal oils
Cullen & Hughes, locksmiths
Décarrie Aug., wireworker
4 O'Connor John, tailor
Shaw J. C., machinist
Bailey G. P., die sinker and engraver

ST. JOSEPH.

1 Duchesneau H., confectioner
2 Braham Joseph, fruit dealer
3 McGarvey Owen, furniture
4 Morgan H., & Co., dry goods
Here Longueuil lane intersects.
7 and 9 Downey Dennis, fruit
10 Young Mrs. Jane, milliner
10½ Treet Wm. A., confectioner
11 and 13 Bain Mrs. Jas., milliner
12 Rodden Wm., of Wm. Rodden & Co
14 Roberts H.B., exchange hotel
Here St. Henry st. intersects
18 Warren S. R., organ builder
15 McCullum Dr. Duncan
17 Quin Miss M.A., dressmaker
19 Porteous William, carpenter
20 Caron Calixte, organ builder
20 O'Grady Mrs., registry office
20 O'Grady James, painter
Metayer Ber., watchmaker
23 Pardellian J. Bte., auctioneer
22 Williamson Alex., turner
Williamson Mrs. A., registry office
25 Bird George, saloon
27 Park John, clerk
27 Park Mrs. John, milliner
28 Gaw Z. C., cabinetmaker
29 Lawes William, old iron, &c.
30 Durand Moïse, saloon
31 Houlé Jean B., notary public
32 Bell & Higgins, liquor merchts
36 Rapin Theophile, hotel
St. George's Church, ch. of England
39 Fitts C., & Co., biscuit and cracker bakers
39 Fitts Clarke of C. Fitts & Co
39 Fitts George J., of C. Fitts & Co
39 Whinfield W. A., of C. Fitts & Co
41 Genéreux Esprit A., merchant
42 Almour William, baker
44 Barlow Edward, locksmith
45 Benny J., of Thos. Peck & Co
45 Benney Walter, sen
45 Benny Walter, jun., of Benny, Macpherson & Co
46 Watt Alexander, baker
46 Drummond hon. Lewis T., judge of Queen's bench
48 McShane James, jun., butcher
49 Clément Grégoire, tobacconist
50 Anderson James M., professor
52 Papineau Ant., of Papineau & Gareau
52 Papineau & Gareau, grain dealers
58 Cloutier Séraphin, grocer
51 Larin Chs., livery stables
Here Roy lane intersects.
56 Jubinville Noël, saddler
58 Aubry Charles B., baker
49 Caron Louis, barber
59 Donnelly Mrs. Marg., dressmkr
59 Keogh Mrs. Elizabeth
60 Papineau Miss Zoé, dry goods
61 Robert L., inspector of flour
62 Lenoir dit Rolland, Mrs. M. A
62 Piché Ambroise, laborer
63 Andrews A.W., bookkeeper
64 Lavigne Basile, shoemaker
Here Dupré lane intersects.
67 Danis Etienne, carter
67 Gauthier Victor, joiner
67 Roch Isaie, roofer
67 Gravel Joseph, laborer
67 Bourdon Alphonse, stuffer
68 Petelle Paul, baker
68 Piché François, joiner
69 Cusson F. X., carriagemaker
69 Faucher Jos., blacksmith
69 Watkins J., barber
70 Richard Mrs. Lacade
70 Pominville Frs., storeman
71 Pinet Alex. R., M.D
71 Moyen Etienne, laborer
72 McIntosh E., notary public
72 McIntosh William, clerk
74 Limoges N., of Limoges & Co
74 Limoges & Co., dry goods
76 Dubreuil Féréol, grocer
77 Gagnon Pierre, cooper
77 Girard Mrs. Reine
77 Rodier Mrs. Desange
78 Constantineau G., tinsmith
78 Gareau André, & Co., tinsmiths
79 McShane James, sen., cattle dealer
80 Dubrule A., hotelkeeper
80 Sauvé Felix, of Sauvé & Fréres
80 Sauvé & Freres, grocers
81 Charlebois Daniel, tinsmith
81 Gareau F. X., horsedealer
83½ Payant Jean Bte., shoemaker
Here St. David lane intersects.
84 McIver Peter, umbrellamaker
86 Ritchie Mrs. Martha, grocer
86 White Théodore, jeweller
87 Stewart James, laborer
87 Tweedy Mrs. Ann
88 Roch François, cabinetmaker
89 Risk Mrs. Louisa
90 Brouillet Pierre, bookkeeper
90 Brouillet Joseph E., barber
91 Dickens William, salesman
92 Dussault Pierre, fancy store
92 Day Peter, moulder
82 Roussel Cyrille, tailor
92½ Jacot Mrs Marie
93 Jubinville François, laborer
94 Garceau Sévère, cooper
95 Pominville François, baker
95 Perrault Jules, baker
96 Houle Joseph, joiner
96 Marrin Mrs. H., fancy store
96 Kelly Mrs. Julia
96 Marrin Paul, tobacconist
97 Malchelosse Mrs. Rose
98 Ash Isidore, furrier
102 Rogers Mrs. Margaret
102 Rogers Patrick, moulder
104 Sexton Thomas, butcher
106 Leduc Mrs. Marguerite
105 McKinvin Domitilde
107 Beck George C., pork butcher
108 Welsh James, watchmaker
109 Rayaume François, shoemaker
110 Cabana Jean Bte., carter
111 O'Neill John, grocer
112 Sarrasin E., horsedealer
113 Lamoureux Pierre, compositor
118 Brunet Jean Bte., carpenter
118 Beauvais Louis, trader
113 O'Leary P., M.D., physician
117 Euard John saddler
117 Metayer dit St. Onge Nicholas, carriagemaker
119 Wolff Lewis, butcher
120 Villeneuve Philias, grocer
121 ero Fire Engine house
121 Lariviere Andié, fire guardian
McBride Thos., police sergeant
Police Station C
121 Mullin Thomas, grocer
Emery Thos. W. & Co., tinsmiths
124 Carignan Joseph, wood dealer
Chartrand Pierre, shoemaker
126 Garvel Célestin, hairdresser
127 Dupatie F. Xavier, Chaboillez hotel
Lafontaine L., hotelkeeper
128 Dalcourt Moïse, sawyer
128 Renaud Richard, musician
130 Brousseau Alfred T., M.D.
130 Pagnuelo Mrs. Joseph
131 Maranda F., hotelkeeper
Kavanagh M., soap & candles
Smiles Mrs. Ann, off Chaboillez sq
Burke T., contractor, off Chaboillez sq
132 Innis Alex. Wilson, distiller
132 Lapthorne Edward, carpenter
134 Fiset Louis, shoemaker
Here Chaboillez st. intersects.
135 Crosbie J., railway conductor
Steward David, grocer
141 Crawford William, laborer
141 McBride James, carter
142 Dow Wm. & Co., brewers & distillers
145 Graffrath Adolphe, millwright
147 Dow Mrs. Thomas
147 Harris John, brewer
149 Parker Thomas, dyer
151 Allan J., coal and firewood
153 Rodier, Charles S., agr. implements
Here Colborne st. intersects.
154 Smith & Cox, grocers
155 Paulin Pierre, cabinetmaker
156 Scott Gilbert, of W. Dow & Co
157 Ferland F., cabinetmaker
159 Rastoul Abraham, grocer
159 Rastoul & Boyte, tinsmiths
159 Barré Felix, butcher
159 Rastoul Frs. X., of Rastoul & Boyte
159 Lavigne Leonard, stuffer
160 Seyen Frs. carriagemaker
160 Cardinal, Roch, trader
Carrière Mrs. A., dressmaker
161 Dufort Hubert, carriagemaker
161 Higgins Mrs., r
161 Cunningham John, tinsmith, r
161 Rodgers J., boilermaker, r
161 Laughlin John, r
161 Evans Alfred, storeman, r
161 Lawless David, beer driver, r
161 Quesnel Paul, carpenter, r
161 Leblanc E., storeman, r
162 Monette Israel, blacksmith
162 Trudel Jos., blacksmith
162 Pigeon Mrs. Margt., seamstress
163 Spiers Archibald, cattle dealer
164 Thériault François, joiner
164 Gareau Félix, cartwright
165 Lamb Benjamin, baker
166 Valliére Miss Rose, dressmaker
167 Connaissant Mrs. Elizabeth
168 Robert P., boots and shoes
169 Parent Benjamin, carter
170 Macdonnell Angus, M.D.
171 Jetté Joseph, shoemaker
171 Giguère Clovis, butcher
171 Clement Marc., seamstress, r

171 Hardie W., musician, r
171 Lussier Mrs. Sophie, r
171 Messatt Robert, laborer, r
172 Déschamps Paul L., grocer
172 Garcau Louis Abraham
173 Allaire T. O., cabinetmaker
173 Charon Henri, machinist
174 Bourdon Jean, trimmer
174 Burke Miss M. A., seamstress
174 Gagnier George, blacksmith
175 Seers William, butcher
175 Gibeau Charles, carriagemaker
175 Wilson William, printer
175½ Masterman William, butcher
176 Gagnier Adolphe, blacksmith
176 Martineau E., hairdresser
177½ Virtue R., of Virtue & Boon
177½ Morgan W., butcher, lane off
178 Monette Louis, butcher
179½ Lagarde P., nailcutter
179½ Lamesse Paschal, boilermaker
180 Labelle Edward, provisions
181 Laing George, carpenter
182 Lynch Lawrence, grocer
182 Gervais Joseph, carpenter
183 D'Eschambault Joseph, sailor
184½ Reynolds John, barber
185 Bruchesi Paul, dry goods
186 Lenoir dit Rolland Mrs. Angelique, wid Louis
187 Fournier Isidore, sailor
187 Dufour D. J., carriagedriver
188 Robichaud J. Bte., wheelwright
189 Lafleur Joseph, tailor
190 Labranche J. O., notary public
191 Versailles Joseph, butcher
192 Charlebois Mrs. M., grocer
Here Murray st. intersects.
193 Deacon George, clerk
194 Cadieux Isaac, carter
194 Gagnier Jos., printer
194 Belanger J. Bte., cabinetmkr
195 Lemieux Joseph, confectioner
195 Morin Pierre, blacksmith
195 Bissonnette O., cooper, r
195 Sénécal A., blacksmith, r
196 Gingras Honoré, joiner
197 Verdon Jos., cabinetmaker
198 Pigeon Mrs. Charlotte
198 Richot Cleophas, conductor
198 Corbeille Mrs. Charlotte
198 Gingras Honoré, jun., joiner
198 Trudelle François, nailer
199 Langlois Pierre, grocer
200 Lacas Godfry, grocer
200 Charbonneau M., horsedealer
201 Nault Augustin, pilot
202 Vincent Mrs. J. Bte., boarding house
204 Montpetit Joseph carter
204 Laliberté Napoleon, moulder
203 Mercile Toussaint, grocer
Here St. Felix Street intersects.
206 Carrière Mrs. Susan
206 Elie John, laborer
207 Bourgouin Léandre, joiner
207½ Gilon Frs., boots and shoes
208 Cunningham A. & W., confectioners
209 Crevier L. C., confectioner
210 Lapointe Noël, laborer
210 Shea James, tobacconist
211 Demers Pierre, iron and coal
212 Gougeon Maxime, baker
211 Ladurantais V., blacksmith
212 Brisette Alexis, painter
214 Robillard N., cabinetmaker
215 Tessier M., & Co., shoemakers
Here Mondelet st. intersects.
216 Lalonde Honoré, barber
216 Coron Frs. X., tavern
217 Boyte C., of Rastoul & Boyte
218 Décarrie Henry, carpenter
218 Bourke William, joiner
218 Payette Frs. X., cabinetmaker
218½ Payette N., confectioner
220 Payette François, sen
222 Charlebois Joseph, carter
222 Decoste. Hilaire, joiner
222 Decoste, Mrs. Hilaire, midwife
222 Duclos François, trader
2.2 Malette Mrs. Cleophé, fruit
224 Allard Ovide, shoemaker
224 Daguère Joseph, laborer, r
224 Grenier Alex., laborer, r
224 Paquet Joseph, laborer, r
224 Dupre P., trader, r
224 Houle Jean Bte., laborer, r
224 Milotte Solomon, shoemaker
225 Tees John, grocer
226 Desrosier Louis, M.D.
226 Mireault Gilbert, advocate
226 Prudhomme P., cooper
227 Verdon Alexis, shoemaker
228 Brazeau Emd., watchmaker
229 Macnamara Daniel
230 Prenevost Auguste, cooper
231 Desjardins Mrs. Marie Anne, dry goods
Tessier, Paul, carter
233 Lefebvre Pascal, butcher
234 Leclère Andre, shoemaker
234 Rolland Joseph, saddler, r
236 Charbonneau J. Bte., carriagemaker
236 Charbonneau Mrs. J. B., dressmaker
237 Chartrand M., cartwright
239 Daigle C., grocer and baker
240 Forest Gédéon, grocer
Here McCord & Mountain streets intersect.
Couvrette Alphonse
241 Lane Charles, shoemaker
243 Scott John, butcher
244 Cloran Joseph, grocer
245 Chapeleau Jos. A., of Moreau, Ouimet & Chapeleau
245 Seers Arthur A., notary
245 Mallette Joseph, butcher
245 Brisebois Joseph, laborer, r
245 Bourbeau Charles, carter, r
245 Sourde Mrs. Josephine, r
245 Goneau Frs. X., tinsmith, r
246 Parent Joseph, saddler
246 Melson James, carpenter
247 Guerard Marcel, blacksmith
248 Charters Edward, butcher
249 Bélanger François, laborer
Trudeau Ed., boots and shoes
251 Richard Mrs. Marie
252 Poitras F. Xavier, joiner
253 Potvin Edouard, shoemaker
253 Leclaire Adolphe, shoemaker
253½ Joannetti M., pork butcher
254 Poitras Mrs. Adelaide
255 Kiernan Francis, hotelkeeper
Here Aqueduct st. intersects.
256 McCarthy Patrick, carter
256 McCarthy Michael, carter
257 Lauzon John Louis, tinsmith
258 Endicott W., carriagemaker
258 McVey George, carter
259 Lalemond Edward, carter
260 Guerard Marcelle, blacksmith
260 Roy François, laborer
261 Moreau Joseph, horsedealer
261 Moreau Joseph, joiner
261 Dubuc Jean B., carpenter, opp
262 Marchand Chas., grocer
263 Deslongchamp L., shoemaker
Bourdon Antoine, butcher
263 Guénard Mrs. V., opp
263 Dajenais Frs., sailor, opp
Guerin Joseph, shoemaker
264 Aubry André, grocer
264 Manogue James, carpenter, op
265 Hurtubise Marin
266 Burke John, laborer
268 Gervais François, laborer
268 Leduc Louis, boots and shoes
269 Giroux Antoine, wood dealer
270 Flood Martin, moulder
270 Dubuc Jean Bte., laborer
271 Lamontagne F. X., brakeman
271 Lamontagne B., brakeman
271 Bélanger Victor, clerk, opp
272 Vezina Placide, barber, opp
261 Dajenais Mrs. Angèle, opp
272 Girard Casimir, painter
271 GloutneyJules, shipcarpenter, opp
281 Trudelle Marthe, joiner, opp
273 Welsh R., confectioner, opp
Tisser Mrs. Philomene, opp
272 Lapointe François, lumber
271½ Bourdon Joseph, painter
273 Stevens Oren, watchmaker
Here Versailles st. intersects.
274 Asselin Charles, tinsmith
275 Pilot, Joseph, grocer
275 Carpenter Joseph, tobacconist
275 Laforets Fabien, blacksmith
276 Pilon Pierre, carpenter
277 Lauzon Léon, carter
277 Lussier Joseph, brakeman
277 Lefebrve C. B., contractor, op
277 Mahon John, storeman, opp
277 Hébert A., carpenter, opp
277 Belle H. L., photographer, opp
277 Lussier Joseph, joiner, opp
277 Jacques André, cooper, opp
277 Pinard Louis, joiner, opp
278 Stewart John, wood dealer
279 Slicer William, moulder, opp
279 Andeite John, blacksmith, opp
279 Lepage Damase, stonecutter
279 Archambault J., carpenter
279 Desrochers Joseph, carpenter
279 St. Pierre Isaie, joiner
281 Perrault Denis, shoemaker
281 Lauzon François, laborer
283 Beaudin Bazile, furrier
284 Barrette Bazile, butcher
284 Clement Adolphe, tailor
283 Cummings T., carriagemaker
284 Robin Adolphe, stonecutter
284 Bélanger Victor, laborer
285 Coutre Moïse, conductor
285 Edward D., dealer in wines
Here Lusignan street intersects.
287 Roy Rouer, advocate
289 Dumas Norbert, advocate
291 Wright William, finisher
291 Brunet Adolphus, butcher
Boucher Mrs. Agnes, wid
293 Simard Joseph, laborer
294 Labelle Regis, lumber
295 Legault dit Deslauriers J. B., laborer
296 Chesman William, carpenter
296 Wurtel Jacob, baker
297 Laverrière Pierre, blacksmith
297 Allard Daniel, laborer
298 Kingloy Philip
299 Guy Joseph, miller
299 Hebert Antoine, carpenter
300 Mocock W., axe manufacturer
301 Jacotel Joseph, organ builder
301 Whimby Ricard, moulder
302 Wilson Walter, plumber
302 Graig Mrs. Charlotte
303 Laflamme Edmond, finisher
303 Hayes John, laborer
304 Hess Jacob, turner
304 McArthur James, painter
305 Hayes Michael, hotelkeeper
305 Markey Matthew, tailor
306 Blackwood Robert K., of Blackwood & McTavish
307 Cassant Miss Jospne., teacher
307 Poitras Uideric, butcher
308 Muffette Joseph, schoolteacher
Here Guy st. intersects.
310 Picard Charles, butcher
310 Nish William, maltster
Rodier Paul A., lumber
311 Hazlett Alexander, carter
307 Steward Michael, lumber
313 Redmond Mrs. Bridget

15 Stewart Michael, of Henry Woodman & Co
15 Woodman Henry, of Henry Woodman & Co
17 Ogilvie A. W., of A.W.Ogilvie & Co
19 Paxton J., stair manufacturer
Here Richmond st. intersects.
Johnson George N., grocer
22 Scullion James, grocer
22 Ogden Jos., bricklayer, r
22 Farmer Patrick, laborer, r
23 Baldyn H., bookkeeper
24 O'Neil John, gilder
24 Costigan J., millwright, r
24 Byron Jules, carpenter, r
Wilson Robert, laborer, r
24 Kiley John, laborer, r
24 McCafferty T., bricklayer, r
25 Kinmond W. E., engineer
25 Kinmond Peter L., engineer
27 Macdougall John, millwright
29 Weaver G.W., cloth factory
31 Meloche Joseph, hotel
33 Fréchette Isaie, joiner
34 Ogilvie John, of A. W. Ogilvie & Co
35 Gallay John, laborer
35 Gallay James, shoemaker
38 McArthy James, grocer
38 Hay Mrs. Mary Ann, opp
38 Trottier Pierre A., butcher
37 Crawford William, weaver
39 Hemphey Paul, laborer
39 Flanagan Patrick, grocer
Here St. Martin st. intersects.
2 Metaver Jos., carpenter
Gauthier Mrs. Marie
3 Gervais Joseph, carpenter
4 Mallette Louis Z., grocer
5 Curren Michael, grocer
6 Patrie François, grocer
7 St. Denis Henri, carpenter
9 Leduc Pierre, shoemaker
9 Thérien Toussaint, grocer
Pilon Godfroi, fruit store
Laporte Moïse, laborer
9 Molin Eloin, painter, r
9 Petel Pierre, blacksmith, r
9 Boisvert David, sawyer
9 Brunet Mrs. Annie
9 Mallette Victor, butcher
Campbell L. J., & Co
Petelle Narcisse, shoemaker
Doré Moïse, trader
Labadie Charles, saddler, opp
Labrèche Thomas, laborer
Labreche Joseph, laborer
Hall Henry, hairdresser
Bail Alfred, laborer
Groleau Z., carpenter
Stewart John, grocer
Here Seigneurs st. intersects
Fogarty Timothy, grocer
McDonald John, steamboat captain
Scotch Presbyterian church
Schiller Guillaume N., grocer
Pilon Paul, carpenter
Lavers William, millwright
Kelley James, broommaker
Cowper, Peter & Alexander, engineers
Beaulieu Theodore, lastmaker
Casey Felix, joiner
Purvis Adam carpenter
Roberge Ludger, clerk
Walker John, millwright
Stuart Thomas, trader
Kelly Thomas, carpenter
Austin James, shoemaker
McKimmon Jas., watchman
Lanthier H., blacksmith
Roch Charles, laborer
Larose Antoine, laborer
Dawson Walter, miller
Aymong Odillon, grocer

Here Chatham st. intersects.
379 Doherty Patrick, grocer
380 Hinton George H., saw manufacturer
381 Fergusson John, gardener
382 Cameron Andrew, clerk
383 Power John, clerk
383 Meaney Mrs. Anna
385 Jones John, engineer
385 Greenshield Thomas, storeman
387 Allison Robert, currier
387 Mainville Léon, blacksmith
389 Slack William G., grocer
390 Lauriot Joseph, mason
390 Lauriot Placide, nailmaker
391 Victory Sidney, finisher
399 Henault Louis H., grocer
399 Darpentigny Pierre, joiner
Here Canning st. intersects
393 Trudeau Jules, carpenter
397 Angers Charles, carpenter
398 Cantin Augustin, Marineworks
Cantin Ferdin., shipcarpenter
399 Jones Richard, grocer
400 Canada Marine works
400 Redmond Thos., iron foundry
Godère Alexis, tollgate
Gilbert E. E., Canada engine works

ST. JUSTIN.

Between Charlotte & St. Catherine streets.
Labelle Mrs. Arch., wid Pierre
Poitras Mrs. Adelaide, wid
Smith John D., tailor
Millard James, cementmaker
Kelly Wm., express driver
Woods Patrick, plasterer
O'Brien Mrs. Ann, wid Robt
Baker James, lather
Lockhead Andrew, tailor
Dagenais Justin, tailor
Miller Adam, jun., clerk
Porteous Thomas, clerk
Vaughan Mrs. Ann, wid Aram machinist
Mitchell Thomas J., carver
Tuggey William, blacksmith
Henry Peter F., builder
Brunett Mrs. Barb., wid Sam

ST. LAMBERT.

Pasézé Magloire, fruit dealer, cor Craig
Jannard Mathias, coffin store and cabinetmaker cor Craig
5 Maysenhoelder and Baddeley, working jewellers
6 Martin L. S., notary public
6 De Montigny B. T., advocate
6 Normandeau P. E. notary
6 Krahn Jean G., shoemaker
6 Brault L. N., notary public
6½ Bibaud Maximilian, advocate
7 Baddley G., of Maysenhoelder & Baddley
8 Bidard Louis, notary
8 Vadeau Adolphe, law student
8 Steinberg E., furrier
8 Olsen F. R., jeweller
Gariepy Dr. Romuald, M.L.L., cor Fortification lane
Marcotte & Esinhart, architects, n Craig
Richardson Isaac A., plumber, n Craig
Seers A. A., notary
Brousseau A. O., notary pub
8 Laliberté Flavien, saloon
8 Saunders H. & A., importers of watches, &c
10 Mintz S., & Co., hats, caps and furs
Mintz Jacob, of S. Mintz & Co
Mintz Sam., of S. Mintz & Co
12 Belle J. A. Achille, advocate

Here Little St. James st. intersects.
Goddu Louis, cabinetmaker, cor Little St. James
12 Belle Joseph, notary public
Lopez W., hairdresser, cor Little St. James
Turner Jackson, whitewashing
13 Michaud F. X., stationer
13½ Turgeon Mrs. Lia, wid Chas., boarding house
Mussen Thos., silk mercer and carpet warehouse, c Notre D
Kutzing Mrs. Caroline, wid C., art. flowers, cor Notre Dame
Lovelace C. B. S., dry goods, cor Notre Dame

ST. LAWRENCE MARKET.

A Thomas Henri, butcher
B Millette Louis, butcher
C Laflamme William, butcher
D Kobold John, butcher
E Roy Hypolite, butcher
F Ethier Felix, butcher
G Ritchot Napoleon
H Perrault Etienne, butcher
1 Thomas Joseph, butcher
2 Lalande Alexis, butcher
3 Gauvreau Jean, butcher
4 Laviolette Joseph L., butcher
5 Laviolette J. B., butcher
6 Brown W. R., pork butcher
7 Bridgeman George, butcher
8 Kenwood William, butcher
9 Barbeau Thomas, butcher
10 Ethier Nicolas, butcher
12 Keller Jacob, butcher
13 Dagenais Joseph, & Son
14 Latreille F. L., butcher
15 Lavigne Louis, butcher
16 Pryce Samuel, butcher
17 Beaudoin Toussaint, butcher
18 Eastman W. H., butcher
19 Hupi Damon, butcher
20 Brown William, jun., butcher
21 Gagnon Pierre, porkbutcher
22 Delorme Simon, butcher
23 Patelle Regis, butcher
24 Wilhelm Gotlieb, porkbutcher
25 Price John, butcher
26 Seybold John P., butcher
27 Seaton Edmond, butcher
28 Lucien Mathurin, butcher
29 Gagnon Joseph
30 Bourdon Barth, butcher
31 Gagnon Hubert, porkbutcher
32 Lavigne Emery, butcher
33 Lavigne Louis, butcher
35 Montmarquet J., butcher
38 Lavictoire Joseph, butcher
39 Roy Louis, butcher

ST. LAWRENCE.

1 Dalton William, bookseller
2 Gravel L. C., of Gravel, Frères
3 McManus John, tailor
4 Darling & Patterson, tailors
4½ Harmer Daniel, boot and shoe maker
6 Tavernier F., physician
7 Francœur & Giroux, dry goods
8 Roy Charles, boarding house
8 Webber Mrs. A., dressmaker
9 Beaudry E. N., merchant tailor
9 Moore F., tailor, r
10 Martial Israel, photographic gallery
10 Contant Edouard, & Co., boot and shoe store
11 Parant Joseph, dry goods
11 Carpentier Mrs. P. H., widow, boarding house
12 Vennes Louis, shoemaker
12 McQuillan, Misses, d'ssmaker
13 Brazeau Guillaume, & Co., jewellers
14 Fortin Nicholas, bootmaker

17 Swain Henry, tobacconist
19 Lorge Cornelius, hatter
20 Moore George, tavern
22 Pariseau Miss, milliner
23 Hondlow Miss Agnes
25 Pacy T. B., hardware store
24 Papineau J. M., cabinetmaker
26 Longpré Daniel, tinsmith
26 Beaubien Baptiste, shoemaker, bds
26 Ratelle Napoléon, clerk, bds
26 Beaulieu Jérémie, bdg house
26 Poitras Napoleon, clerk, bds
27 Leclerc & Co., dry goods
28 Joyal M., shoemaker
29 Rafter John A., gen dry goods
31 Charbonneau E., bdg house
32 Mayer M. J. Elie, tavern
33 Paterson John, & Co., grocers
32 Pratt Noel, cabinetmaker
33½ Wattier Isaie, boarding house
34 Lavigne J., & Co., tobacconists
35 Walker William S., watches and jewellery
36 Giroux Chas. O., of Francœur & Giroux
36 Simard Chas., notary
38 Bruce Charles, toys and fancy goods
39 Wanless Gilbert, trussmaker
40 Kershaw John, locksmith
40 Noyes John, shoemaker
41 Charles S. McT., painter
41 Charles Walter, color works
42 Kennedy Jas. G., mcht tailor
43 Craig John, & Co., grocers, cor Vitré
44 Desrochers Edouard, dry goods
Here Vitré st. intersects.
45 Parée Alfred, dry goods
48 Laurent Pierre, dry goods
47 Desrochers Adol., dry goods
49 Rafter John, dry goods
Seabrook George, wholesale fruit store
51 Woods Robert, boots and shoes
52 Garrity William, hardware
54 Meunier David, hotelkeeper
55 Larocque A. B., M.D.
55 Perry G. L., of M.L. Perry & Co
55 Perry M. L., & Co., grocers
57 Pariseau C. E.
58 Marc-Aurèle, Hyacinthe, tailor
58 Corbeille Stanislas, & Co., hotel
58 Guillet Amedée, barber
60 Simpson Alexander, tailor
61 Vogt W. G., & Co., piano mfr
62 Hardisty Mrs. M. A., upholsts
62 Senecal Chas., photographer
63 Bélanger Adol., cabinetmaker
65 Meloche Charles, watchmaker
67 Michaud J. Paulette, & Co., shoemakers
68 Lemieux Martel, flour mercht
69 Rubenstein Max., glazier, r
69 Tourville C., boot and shoe mkr
70 McMahon Mrs. M., fruit store
70 Thompson John, blacksmith
71 Adams A. & A. E., hardware
71 Adams And. E., of A. & A. E. Adams
73 Riepert Wm., & Co., furriers
75 Lepage Hypolite, shoemaker
72 Lemire George, photographer
72 MacDonnell John, wholesale liquors
77 Harrington Rich., shoemaker
73 Gilbride David, customs' clerk
Here Lagauchetière st. intersects.
79 Phelan Joseph, grocer
74 Simpson Mrs. Eleanor, grocer
74 Davidson, George, clerk
74 McGrath Miss, milliner
81 Ouellet Thomas, clerk
81 Spalding Miss H., milliner and dressmaker
81 Ouellet Mrs. T., dressmaker
81½ Morrisey Lawrence, shoestore
76 Kent Thomas, cabinetmaker
76 Hawkins Wm., carpenter
83 Healy Christopher, dry goods
82 Craig Jas. P., pianofortemkr
85 Laflamme Mrs. F. X., midwife
85 Laflamme F. X., tinroofer
87 Ripley Joseph H
87 Ripley Mrs. Joseph, milliner
87 Standley S., furniture broker
89 Pyle George, painter
89 Dugaze Edouard, clerk
91 Smith C. S., fruit dealer
84 Dic & Laroque, marbleworks
Beauchamp Alderick, watchmaker and jeweller
86 D'Orsonnens & Desjard., phys
86 D'Orsonnens Dr. Thos. E., of D'Orsonnens & Desjardins
93 Gauthier Mrs. G. N.
93 Gauthier Mrs. L. J.
95 Leduc S., barber
88 Skinner Wm., furniture store
90 Bennett Thos. C., lamp store
97 Seybold C., of J. N. Hall & Co
99 Trigg F., of Trigg & Co
92 Webb Dr. Chas. W., dentist
94 Gray Henry H. R., druggist
101 Moir Peter, Thistle house
96 McBride William, confectioner
98 Vallée J. B., law student, bds
98 Vallée J. D., notary
103 Coté Charles, tavernkeeper
103 Michaud & Brunette, flour mts
100 Smith Henry, confectioner
107 Griffin James, confectioner
102 Roy Noel, dyer
109 Barnett Miss C, hats and caps
104 Guérin Thomas, engineer
111 Wilkins James, trader
111 Kollmyer Dr. A. H.
111 Archambault Edmund, clerk
111 Clough Mrs., tailoress
106 Mibaud Daniel, shoemaker
110 Harmer D., boots and shoes
115 Wray Joseph, undertaker
Here Dorchester st. intersects.
Roy F. X., carriage factory
117 McDonald John, grocer
119 Patenaude Mdlle., milliner
119 Michaud Charles
119 Ledoux François Xav., carpnt
112 Hagan W., cutler, and h'ware
121 Abjohn Jas., furniture dealer
114 Lecompte Oliver, barber
116 Lapierre Charles, bailiff
116 Milner Thomas, operator on sewing machines
116 Thomas Antoine, clerk
123 Tomski Jos., city missionary
118 McMartin John, grocer
120 Watson R., baker
120 Madowgraph T., pattern mkr
120 Lafontaine Mrs., dressmaker
120 Tavish Miss Magt., dressmaker
120 Lafontaine Mrs. R., teacher
127 Blacklock John, grocer
Here St. Lawrence mkt. intersects.
122 Laflamme François, hotelkpr
120 Mercier Pierre A., grocer, opp St. Lawrence market
122½ Labelle Frédérick, joiner
124 Barr & Freeman, haircutters
126 Labelle Pierre, hotelkeeper
128 Spalding Edward, hotel
130 Dupuis Pierre, tobacconist
130½ Gourre Jean Bte., feathers
131 Tomkins M. M., baker
132 Deschamps Jean B., shoemkr
132 Rolland Fulgence, tinsmith
132 Lajeunesse F., sawfiler
132 Gray Mrs. E., dressmaker
134 Bryson Nelson, woodenware
135 Rigney Michael, soap factory
137 Dubeau Charles, tobacconist
139 Bisson J. B. E., plumber
140 Barr & Freeman, fruit store
140 Barr & Freeman, barbers
141 McHale Terence, & Co., boot and shoe store
142 Welsh & Strachan, bakers
143 Girard Antoine, hatter and furrier
143 Bonin Isidore, cabinetmaker
143½ Glatigny Emil., fruit store
144 Allard dit Longpré, Jean Bte, tobacconist
144 Marien A., currier
144 Parent Pierre, carter
144 Laflamme Joseph, tanner
143½ Ryan James, travelling agent
143½ Aguilbault Mrs., fruit store
145 Papin Mrs. M., dry goods
146 Collin Mrs. François, widow
148 Castonguay B., cabinetmaker
147 Papineau Nap., shoemaker
150 Bélanger & Michaud, flour mts
150 Bélanger Stan., of Bélanger & Michaud
Yon George, tinsmith
151 Fogarty J., boot and shoe mkr
154 Chausse M., root beer manfr
156 Malone William, saloon
Here St. Catherine st. intersects.
158 Jolicœur J. B., grocer, cor St. Catherine
153 McLaren William D., grocer, cor St. Catherine
155 Haldimand Mrs. Hannah, wid Louis
160 Gagnon Mrs. Joseph, wid
160 Lapointe Mrs. Edouard, wid, dressmaker
157 Ménard Jean Bte., sculptor
157 Provencher Zephirin, confec
159 Chapeleau Mdlle. A., milliner
159 Beauchamp Mrs. Michel, wid
161 Adams James D., grocer
161 Butler A. M., bookkeeper
161 McGowan William, clerk
162 Bourdon Barthélemi, butcher
164 Bourdon Pierre, shoemaker
164 Miron Joseph, laborer, r
165 Prévost Rémi, flour dealer
166 Jolicoeur, Cyrille, blacksmith
166 Acton William, confectioner
McGinley Charles, plasterer
Coté Pierre, blacksmith
Moreau Mrs., wid Richard, milliner
Rodier Chrysoloyne, laborer
St. Michel Eustache, laborer
Ducharme Alphonse, painter
169 Hudon Joseph A., lamp store
Thomas Charles, confectioner
Rodier François, laborer
Lacile Arsène, laborer
168 Augé Alexandre, saddler
169½ Mayer Noel, laborer
169½ Walter Patrick, painter
170 Etier François, butcher
172 Janard Amable, cabinetmaker
174 Grenier Vital, tinsmith
176 Pelletier Toussaint, painter
180 McGingan Thomas, baker
182 Bouchard François, stonecutter
171 Price William, grocer
171 Kelaher James, carter
184 Vézina Mrs. M., wid Henri
186 Jackson Samuel, junk store
173 Plessis dit Belair, L. B., dry goods
175 Lévesque Mrs. H., wid Pascal
188 Hogue Joseph, saloon
188 Lavoie François, shoemaker
188 Labelle Ovide, shoemaker
177 Bourgouin Louis, carpenter
Julien François X., shoemaker
179 Chrétien Joseph, tailor
192 Lafrance P., grocer, c Mignonne
181 Dufort Jean Bte., dry goods
Here Mignonne st. intersects.
188 Gohier Remi, dry goods, c Mignonne

194 Paquet Moise, & Co., tavern-keepers
Drup John, butcher
198 Labeue C., furrier
185 Désautels Adolphe, blacksmith
200 Dépatie Mrs., dyer
200 Gingras Aug., wheelwright, r
202 Barbeau Mrs. Thos., wid
204 Labelle Nar., cabinetmaker
206 Camaré Auguste, carter
206 Mathurin Joseph, tailor
187 Lalande Alexis, butcher
208 Vilmeur Jean Bte., shoemaker
208 Gilbert Miss Marie, trader
210 Côté Charles, carter
210 Giguère T., shoemaker
191 Leduc J., baker
212 Quevillon Charles, dry goods
193 O'Brien Wm., restaurant
195 Druggan John, butcher
214 Barrett, William beer driver
216 Marcoux Jean Bte., tinsmith
195 Faucher Joseph, mason
195 Voyer Julien, butcher
197 Ouellet Pierre, laborer
197 Lalande Jean Bte., grocer
199 Sauvageau Henry, shoemaker
218 Jolie Edouard, laborer
218 Hudon Pierre, carter
218 Labelle Vital, printer
220 Berlinquette Louis F., sculptor
222 Norton John, carter
201 Meunier Louis, carter
201 Rochon Jérémie, wheelwright
205 Desjardin Alphonse, grocer
224 Dooner Edward, cabman
207 Labelle Joseph, grocer
209 Lavoie Joseph, hotelkeeper
211 Vermette Victor, joiner
213 Dajenais Bazile, wood mercht
230 Taylor Robert, brewer
217 McElroy James, beer bottler
219 McCann, James, bricklayer
223 Dépatie Gédéon, carter
223 Vaudry Joseph, carter
225½ Anderson George
227 Beauséjour Jean Bte., shoemkr
227 Lammerts Van Buren F., Frch Canadian missionary, opp
Harris William, com mercht
Eadon Moses, hardware
Lawrence Octavide, joiner
229 Gélinas Joseph, joiner
231 McAdam Chas., books and dry goods
Fournier Mrs. Louis, widow, n Fortier
233 Hamilton James G., com mcht
Curran John, contractor
Cowan Mrs. H., wid
Jacobi Otto, artist
237 Beaudoin Narcisse, painter
239 Beauchamp Etienne, grocer
235 Mantha Jean Bte., joiner
243 Doutney Wm. L.
Here Fortier st. commences.
241 Hawley J.A., of Boyer & Hawley, opp Fortier
Exeter terrace—
1 Bowes Geo., of Bowes & Ekers
2 Nelson John, customs dept
3 Kerr David R., marine inspctr
4 McKenzie Thomas, clerk
265 Bowes & Ekers, brewers
Here Sherbrooke st. intersects.
Burland Geo. B., of Burland, Lafricain & Co
275 Pennington Myles, agt G.W.R
279 Bulmer William, builder
Price John, butcher
277 Sansum Morris, supt Mchs' In
277 Thornton H., grocer
270 Ruthven James, bookbinder
272 Barber Nathaniel, engraver
274 Small H. B., teacher
276 Penny Mrs. I., wid James
278 Burland Samuel, bookkeeper
Fraser John, agent
285 Barnes Edward, grocer
Quesnel Miss M., dressmaker
278 Smillie David, jeweller
280 Whitby Henry, travelling agt
282 Lulham George
280 Bilby Thomas bookkeeper, opp
282 McNaughton A., plasterer, opp
283 Marcotte Adolphe, carter
Proprietary college, Durham house
Godwin J., teacher, Drhm hse
Prevost Regis, grocer
Here Courville st. intervenes.
Mission School, ab Courville
323 Smith David, gardener
Seath Mrs. Thomas, wid
Minogue Jas., grocer
Jeanveau Gilbert, joiner, n Guilbault's
Rivet E., tavern, opp Guilbt's
Laviolette J., tavern " "
Charbonneau Dom., trader, opp Guilbault's
Verdon Michel, cooper, opp Guilbault's
Desjardins A., shoemaker, opp Guilbault's
Cardinal Jos., carpenter
Here Guilbault st. commences.
Guilbault's Zoological garden, J. E. Guilbault, proprietor
Emond François, barber, opp Guilbault's
Meunier L., carriagemaker, opp Guilbault's
Renaud Mrs. C., wid Joseph
Brodeur Sam., shoemaker
Perrault Noel, carter, opp Guilbault's
Racette Antime, carter, opp Guilbault's
Corbeille Joseph, joiner, opp Guilbault's
Corbeille Paul, fruit store, opp Guilbault's
Montreuil G., waiter, opp Guilbault's
Mailloux Frs., laborer, opp Guilbault's
Picard Bte., carter, opp Guilbault's
Meunier Joseph, grocer, opp Guilbault's
Daoust Morris, hotelkeeper, opp Guilbault's
Gratton Eusèbe, & Co., grocers, opp Guilbault's
Carmody Thos., shoemaker, opp Guilbault's
Gravel H., ginger beer manuf
Kearns William, laborer
296 Robe William
298 Hoerner L., mother of pearl manufacturer
298 Hoerner Louis, bookkeeper
298 Hoerner David, clerk
298 Hoerner Henry, bookkeeper
298 Hoerner Aug., bookkeeper
Garlepy Mrs. Jean Bte., wid
Miller Francis, laborer
Desjardins Théophile, hatter
Corbeille Mrs. J., wid Paul
Caron Jos., laborer, n Tollgte
Brousseau Mrs. Zoe, schooltchr
Thibault J., carter, n Tollgate
Gavan Manuel, stonecutter
Simpson Jno., carter, n Tollgte
Lafleur François, stonectr "
Vézina Pierre, carpenter "
Papin Olivier, carpenter "
Rousselle F., carpenter "
Manogue John, laborer "
Hunau Joseph, blacksmith "
Barriteau Alex., tinsmith "
Lapierre Jules, baker "
Valade Jos., stonecutter "
Menoche John, laborer, near Tollgate
Courteau O., stonecutter "

ST. LOUIS.

Here Lacroix street intersects.
1 Labbé P., tinsmith
1 Belanger Mrs. E., wid Aug.
3 Sénécal François, merchant
5 Brooks Miss, schoolteacher
5 Marshall Mrs., schoolteacher
5 Christin A., sodawater mnfr.
7 Franklin F., stock department, Bank of Montreal
9 Martel Louis, joiner
11 Devilleret Ed., carpenter
Here Hubert street intersects.
13 Royal Artillery head quarters office
13 Labranche Miss D., milliner
14 Payne Joseph, bookkeeper
15 Favreau Antoine, trader
16 Daley J. H., emigration agent
17 Winchell Mrs. E., wid John
18 Levy Mrs. Joseph
19 Hearn Alfred, printer
21 Williams Rob., cabinetmaker
20 Macquay Capt., R. Engineers
22 Marshall Fred. Barton, clerk to Purveyor in chief
22 Military Purveyor's office, Ed Morris, principal purveyor
Rbt. Stewart deputy purveyor
W. R. Kaye, deputy purveyor
22 Murphy P., officck pr., Pur.dpt
24 Lafricain E., shoemaker
25 Poitras Seraphim, mason
26 Laurent Mrs. David
27 Hausselman S., clerk, Gas Co
27 Hausselman E., collector
28 Gelinas S., wholesale mcht
29 Desjardins J. M., advocate
30 Junod Henry, watchmaker
30 Tanner rev. John E., French Canadian missionary
32 Andrew Joseph, contractor
33 O'Brien Will., G. T. agent
Here Berri st. intersects.
34 Lacroix H., customs officer
34 Underhill John, optician
35 Bradshaw David, grocer
36 Jameson H. B., asst tide sur.
36 Jameson Mrs. Charlotte
37 Brothers Augustin, clerk
39½ Seybold Mrs. A. M., wid G.
40 Lafricain Etienne, cooper
41 Nadeau Edward, of Bruneaud, Nadeau & Co.
41½ Brown James A., merchant
42 Bourret Mrs. Joseph
43 St. Marie Charles, clerk
44 Labonté Louis, collector, Montreal Directory office
45 Valiquet Felix, sawyer
46 Labbé Joseph, biscuitmaker
46 Monette Mrs. Jean
46 Monette O., com. merchant
47 Boucher Alfred, plasterer
48 Gallagher Patrick, trader
48 Haley Thomas, porter
49 Lynch Peter, carter
50 Rowley Michael, trader
52 Hanlon Mrs., staymaker
54 Normandin A., brushmaker
54 Normandin D., bookbinder
54 Normandin J. B., shoemaker
56 Lafricain Louis, clerk to P. O.
Here St. Denis st. intersects.
57 Porteous Mrs., wid
59 Thornton John, furniture
Corriveau D., cor Bonsecours
61 Bénard S., carter
63 Beriot Joseph, flour merchant
64 Emond C., saloon
65 Ploust Mrs. Emma, bdg. ho
67 Weekes George, notary
69 Gorrie Daniel, coal merchant

60 M Ginn A., ale and prtr vlts
71 Belair Joseph, blacksmith
73 O'Rourke Mrs., boarding ho
74 Duncan James, artist
78 Cummins Thos., steward, Purveyor's department
78 Marshall Fred. Barton, clerk to Purveyor in chief
80 Cornilly Louis, sculptor
84 Lloyd L. M. W., staff sur. maj.
Dunlop Colonel F., C.B., commanding Royal Artillery
Laberge Augustin, contractor

ST. MARGARET.

1 St. Antoine school, sister St. Vincent, directress
2 Lappin Mrs. John, wid
2 Bleau Pierre N., moulder
3 Leblanc Julien, tanner
3 Leblanc T., moulder
5 Lymburner Mars., silverslater
5 Fitzpatrick Alexis, bookkeeper
6 Beaune André, furrier
6 Boivin Denis, cooper, court off
6 Lajeunesse Charles, musician, court off
6 Boivin Mrs. H., court off
6 Gilbert M., moulder, court off
6 Lewis S., moulder, "
6 Humphreys Jas., carter, "
6 Jary Mrs. Toussaint, "
6 Lafond F., tanner, "
6 Gauthier P., tobacconist, "
6 Paquet Frs. X., tanner, "
6 Posé Charles, carter, "
6 St. Jean Théop., carter, "
6 Vary Raphael, laborer, "
6 Demers Théod., tanner, "
6 Sabourin Elie, joiner, "
7 Bourdeau Joseph, clerk
7 Croteau Louis, laborer
8 Bélanger Alexander C., carter
9 Aug Jos., painter, court off
9 Doolan Wm., carter, "
11 Beaune Maglo., joiner, "
12 Lajeunesse B., furrier
13 St. Onge Pierre, carriage upholster
14 Russ Mrs., wid
15 Charrette Xavier
15 Gauthier Pierre, moulder
15 Michell L., of Michell & Forté
16 Scott Mrs. Margaret, wid
17 Bélanger Jean Marie, saddler
18 Fabridge T., bookkeeper
19 Larivée Olivier, joiner
19 Brousseau Olivier, cook
20 Hassock Miss
20 Marsh Robert, waiter
22 Hoinville Wm., paperhanger
Here St. Antoine st. intersects
22 Bowders James
24 Rodd John
24 Breton Francis, joiner
26 Griffin Patrick, shoemaker, r
26 McConnell Edward, foreman
28 Johnston William, cutter
30 Taylor Isaac, carter
34 Gillies John, proprietor True Witness
36 Beaucairre Louis, butcher
38 Wetenhall Mrs. R., wid
40 Davidson J., fur dresser
40 Douglas John, of Douglas, Brotner & Co
41 Paquette André, carpenter
42 McDougall Alexander, secretary, Steam Elevating Co
42 Stevenson A. A., of Owler & Stevenson
42 Stevenson James B., of Stevenson, Sutherland & Co
42 Burt James, of Laurie & Co
44 Sutherland Mrs. James B
46 Findlay Jonathan, contractor
DeWitt Caleb Strong, student,
DeWitt Jacob, manufacturer of mitts, gloves &c., head
DeWitt Mrs. Jacob head
Gravel Martin, carriage and sleigh maker
Boyd James, grocer, cor St. Antoine
24 Lester William H., storeman, n St. Antoine
24 Donaldson Joseph, finisher

ST. MARTIN.

Near William.
Charest Ulric, laborer
Lagassé Félix, sawyer
Roy Moïse, engineer
Crevier Luc, blacksmith
Mathew Sevère, joiner
Benoit Pierre, joiner
Garlépy Charles, joiner
Charest Louis, blacksmith
Labbé Augustin, carpenter
17 Dupras Cyrille, carpenter
19 Lafontaine Charles, collector
19 Denis Augustin, stuffer
Near St. Joseph.
Rodier Charles, S., thrashing machine manufacturer
Ledoux Emmanuel, joiner
Léonard Michael, laborer
Barré Louis, joiner.
Houle Frs., X., carpenter
Glasgow William, machinist
Perrault Denis, b'ding house
Dodge Charles, kid glove manufacturer
Hoy Patrick, laborer
McLaughlin Charles, laborer
Horn Mrs. Maria, wid J. Bte
Lapierre J. Bte. carpenter
Toupin Edouard, boatman
Gilroy Anthony, carpenter
Byton James, laborer
Mechan Michael, laborer
Fitzgibbons Bart., blacksmith
McFee John, teacher
McNally Anthony, laborer
Here St. Joseph street intersects.
45 St. Pierre Joseph, currier
45 Paradis Félix, carpenter
Welsh Denis W., millwright
Giroux Joseph, blacksmith
Denault Adolphe, currier
Morrier Norbert, carter
Lecuyer Mrs. Esther, wid Max
Lantier Julien, laborer
Fraser James, millwright
Bouchard Felix, laborer, r
Lagapé Jean Bte., joiner, r
Laprairie Hermidas, carter, r
Laprairie, Mrs., Emilie wid Joseph, r
Jolicœur, Pierre, laborer
Morgan John, laborer
Jarie Clément, gardener
Jarie Benjamin, miller
Girard Joseph, laborer
Malettes J. Bte., milkman
McDonald Archibald, foreman
Aulin Antoine, joiner
Labrèche François, nailmaker
Rose Joseph, caulker
Pepin Joseph, joiner
Mullo Michael, carpenter
Cassidy Mrs. Sarah, wid John
Murphy Miles, clerk
Tolan James, laborer
Lafetière Joseph, joiner
Jiffort Edward, joiner
Derabi Michel, carpenter
Cummins Mrs. Philom., wid J
Gougeon Frs., X, laborer
Galarneau Onésime, joiner
Ray Joseph, clerk
Bissonnette Narc., blacksmith
Bonneville Nazaire, joiner
Dubrule Charles, joiner
Dajenais Joseph, nailmaker
Hunenu Pierre, boatman
Bilodeau Joseph, finisher
Potvin Mrs. Julie, wid Aug.
Labelle Joseph, joiner
Frappier Antoine, joiner
Normandeau Mrs. Esther, wid Athanase
Gravel Ergèle, blacksmith
Lantier Cyrille, laborer
Giroux Victor, laborer
Foisy Joseph, laborer
Meunier Louis, plasterer
Léonard Didie, nailmaker
Lapierre A., carriagedriver
Laurencelle A., joiner, n R.R
Laurencelle Wm., joiner, "
Pilon Regis, joiner, "
Major Zéphirin, joiner, "
Rateaux Louis, miller, "
Here the Railroad intersects.
Near St. Antoine.
Hendrathy Peter
O'Donnell John, contractor
Edward Samuel, grocer
Handrihan Denis, milkman
Martin Patrick carter
Malony James, carter
Keenan Florence, carter
Lahey James, coachman
Henry Patrick, carter
Coffey Michael, laborer
Mason Patrick, laborer
Court off
Brunette Marlin, trader
Dazé Pierre, joiner
Dumas Edouard, millwright
Foisy Justinian, sawyer
Laprairie Joseph, cooper
Major Augustin, laborer

ST. MARY.

2 Wivell George, shoemaker
3 Fest William, confectioner
4 Bulling William B., druggist
4½ Waller Samuel, M. D.
5 Patient Mrs Mary, tavern
6 Carpentier Elise, cabinetmaker
7 Dumouchel Alfred, of Alfred Dumouchel & Co
9 Dumouchel Alfred, & Co., grocers and wine merchants
8 Ford James, grocer
11 Sweet Arthur P., of William Sweet & Son
11 Sweet William, & Son, painters, plumbers, &c
13 Graham Mrs. Ellen, wid Geo., dry goods
Boyd John, brush manufacturer
Longmore James, hatter
15 Little Thomas, general grocer
16 D'Orsonnens Eraste D., notary
17 Wright Robert, painter
Edmond Mrs. Adeline, wid Elie boarding house
Julien Norbert, boot and shoe maker
19 Anderson Henry, shoemaker
Gauvreau Mrs. Joseph, milliner
Gauvreau Joseph, hatter
21 D'Eschambault W. F., M.D.
21 D'Eschambault, Guillaume F. D., notary
26 Monestes Louis, boot and shoe maker, cor Woodyard
Here Woodyard street commences.
18 Grenier Charles, tailor
18 Laurin Baptiste, trader
23 Moore Thomas, butcher
25 Grace Patrick, grocer
Watkins John, printer, opp Campeau
27 Favreau Mrs. Julie, wid Olivier, dry goods, cor Campeau
Here Campeau street commences.

29 McAvoy P., grocer
24 Dunn J., grocer
26 Freeman Wm. T., confectioner
31 Martel Joseph, clerk
31 Martel Mrs. Joseph, dressmakr
33 Prevost Dr. Philemon
39 Walsh Patrick F., watchmaker
35 Mailliet Miss Margaret, cap maker
32 Ross William J., millinery
37 Leveillé Joseph, furniture
34 Raymond Dr. J. Olivier
39 Ryan M. A., millinery
41 Ryan Patrick, grocer, cor St. Nicholas Tollentin
36 Mulvehill Peter, & Co., military tailors, cor St. Nicholas Tollentin
Here St. Nicholas Tollentin street intersects.
38 McCrum Samuel, tailor
43 Mahoney John, dry goods, cor St. Nicholas Tollentin
40 Aymongue Samuel, hairdresser
42 Dwyer Mrs., milliner
42 Robert François, boot and shoe maker
42 Boosey Benjamin, foreman, bds
42 Allum Thomas, foreman, bds
42 Poulet John L., carpenter, bds
42 Birch Charles, plasterer, bds
41 Morley Michael, dry goods
44 Monarque Fred. ric, cooper
44 Monarque Louis, cooper
47½ Downs Terence, dry goods
48 Kirkup Joseph, brush manufacturer
49 Walsh Mrs. Mary, wid Matthew, furniture dealer
51 Croteau André, boots and shoes
53 Jacques A. D. Olivier, boots and shoes
54 Deacon George William, trader
Starnes J. E., clerk of corporation
Pearce Robert, Royal engineer
Vernon Thos., royal engineers
Flax John, royal engineer
Ladrigan Mrs. Margaret, wid Jeremiah, trader
58 Houlé Ovide, tinsmith
Carrick Richard, crockery, cor Amherst
58 Wisewould John, painter, r
60 Fell Thomas, painter, r
Here Amherst street commences.
57 Pomroy Arnott, boot and shoe maker, cor Amherst
59 Dawes Thomas, trader
61 Walker Mrs. Mary Jane, wid Robert, confectioner
66 Married soldiers quarters, 30th regt
66 Cuddy John P., dry goods, opp
65 Oppenheimer Emanuel, importer of cigars
63 Peltier Antoine, trader
68 Palmer Francis, general dealer
70 Mercier Brothers, carriage-makers, opp
72 Cronin Miss A. L., school
72 Cronin William, bookkeeper
74 Dagneau Alexis, saddler
76 McIlhone, Miss Anne, dry goods, opp
71 McQuillan Mrs. Felix, dry goods, cor Wolfe
70 McQuillan Felix, teacher
Here Wolfe street commences.
78 Dunlop Mrs. Alexander, millinery and dressmaking
73 Lilly Robert, fruit and cigar store, cor Wolfe
76 Burrell Robert, master carter
76 Pitman William, confectioner
Benoit Frs., clerk, Bonsecour market, opp Wolfe
Burrell —, commission merch.
80 Kater, Thomas, pianoforte manufacturer, cor Grant
Here Grant street commences.
82 Larivière Abraham, carriage-maker, cor Grant
84 Mercier Joseph, carriagemaker
86 Osborn Moses, barber
Costley John, barber
75 Carroll Mrs. Jane, wid James, dry goods
77 Etherington George, watchmaker
79 Carle Pierre, saddler
79 Carle Mrs. Pierre, cap maker
90 Barlow Samuel S., bellows manufacturer
92 Lawes William, junk dealer
81 Cuddy Michael, dry goods
83 Senecal, Louis, saddler
94 Grant Christina, wid Archibald, paint store
85 Noel Anthony, shoemaker
85 Noel Mrs. Julie, millinery
98 Bourbonnière Toussaint B., notary
87 O'Donnell Jeremiah, grocer
Larochelle Dr. Pierre, cor Montcalm
89 Murphy James, & Co., grocers, cor Montcalm
Here Montcalm street intersects.
Plante Désiré, trader, cor Montcalm
93 Summers John, tailor
Warren David H., coal oil and lamps, cor Montcalm
95 Church James, boot and shoe maker
97 Louis Henry N., tinsmith
Hart Adolphus, bookkeeper, n Montcalm
99 Howley Michael, grocer, opp
99 Williams George, saloon
103 Clarke Mrs. Elizabeth, wid William
Dunkerton R., fancy goods
105 Ennis John H., grocer
Marchand Alfred, gasfitter
Ricard Dr. Arthur
Ricard Alexis, clerk
Mercier Alexis, grocer
Here Brock street ends.
116 Baillargeon Joseph, grocer
Lachapelle Joseph, blacksmith opp Brock
Feniou Dr. Eugène, veterinary surgeon, opp Brock
116 Amiot Antoine, sen., opp
116 Amiot Antoine, jun., grocer
118 Perrault Godfrey, clerk
120 Perrault Mrs. G., academy
111 Paquin Isidore, dry goods
111 André Louis, junk shop, r
111 Poulin Felix, trader, r
111 Nantel Jean, trader, r
122 Gougeon Charles, carriage-maker
115 Mayer Louis, mason
115 Mayer Mrs. Julia, wid Adol., dressmaker
117 Mendels Emanuel, fruit store
124 Roy Edmire, barber
128 Ibbotson Benjamin, clerk
121 Dufresne Pierre, tobacconist
123 Draycot Charles, printer
125 Runkel Jacob, tobacconist
130 Goyette T., carriage maker
134 Draycot Charles, dry goods
127 Emond L., saddler
129 Gauthier Charles, boot and shoe maker
136 Goulet Joseph, blacksmith
138 Duguay Louis, shoemaker
140 Roberger Narcisse, hatter
142 Morson William, sergeant, commissariat staff corps
135 Closter C. O.,
137 Richelieu Dr. John, druggist
Here Visitation st. commences.
Courcelles Remi, grocer, cor Visitation
144 Pavie François, tinsmith
146 Belisle Mrs. Elizabeth, wid Peter, boarding house
148 Keating Joseph, laborer
150 Donnelly Thomas
152 Moody Mrs. Margaret, wid William
154 Lottier Thomas W., foreman
152 Booth William, grocer
Here Barclay street commences.
Guimond Louis, clerk, opp Barclay
145 Mèrand, Leandre, pilot opp Barclay
Turner Edwin, barber, opp Barclay
Marsant Joseph, tinsmith, opp Barclay
Guibord Louis Joseph, advocate, opp Barclay
Demarche Mrs. wid Joseph, fruit store
158 Morrel Louis, carpenter
160 Mulligan Patrick, blacksmith
164 Loignon Guillaume, carriage-maker
151 Crossly Charles, dry goods
153 Burrell Robt. jr., confectioner
166 Connell Michael, laborer
168 Riendeau J., carriagemaker
157 Damour Louis A., notary
155 Mercier Thomas A., clerk
172 Moore Robert, issuer government wood
Hassett Thomas, grocer
176 Heather Edward, dry goods
Here Panet street intersects.
Gauthier L., shoemaker
159 McLee James, clerk City Bank
161 Lambe Thos., baker and grocer
165 Lambe James
167 Lavigne Pierre, laborer
167 Carpentier Alfred, laborer, r
169 Lahaie Joseph, shoemaker
171 Monarque André, butcher
173 Desautels Frs. X., baker
173 Desautels Mrs. F. X., caps and hats
175 Leblanc Miss M., milliner
Chabot Antoine, Salaberry hotel, cor De Salaberry
Here DeSalaberry street ends.
Ryan William, carter, cor DeSalaberry
181 Mathurin Camille, tailor
183 Dempsey Bernard, india rubber varnisher
185 Richey Samuel, laborer
185 Boucher François, bricklayer
185 O'Connor Michael, policeman
187 Dumesnil Jean Baptiste, dry goods
187 Dumesnil Charles, blacksmith
187 McGale Daniel S., clerk
189 Lockhart Mrs. Matilda, wid Archibald
190 Molson William, president of Molsons bank
191 Hart Nicholas, grocer
193 Dumont Joseph, trader
195 Banan Horatio, quarter-master sergeant 30th Regt
199 Johnson Richard, grocer
203 Lennon Michael, grocer
205 Bell William, pensioner
207 Vaillancour Edward, tavern
Here St. Ignace street intersects.
204 Brophy Thomas, grocer
204 Monarque André, butcher
215 Ziegler James, band master, 30th Regt
217 Madden Jeremiah, clerk

221 O'Brien Patrick, tavern
Here Voltigeurs street intersects.
223 Mélore Onesime, laborer
Molsons church, c Voltigeurs
225 Graham Robert, wood merchant
227 Johnson Samuel W., engineer
Gillings, Mrs. E., wid Patrick, fruit, opp Molsons church
Desjardins Octave, blacksmith, cor St. Adolphus
Here St. Adolphus street ends.
224 Gaw Henry, brewer
224 Molsons distillery
240 Bourdignon Joseph, laborer
249 Johnston Charles, carpenter
Smith Thomas, grocer, cor Papineau sq
Here Papineau square commences.
Here Monarque street commences.
Canadian Rubber company's office, A. M. Farley, manager, cor Monarque
Lebeau Joseph, grocer, cor Papineau sq
257 Rottot Pierre
257 Bibaud Jean Baptiste, shoemaker
259 Gougeon François, carter
259 Poulin Joseph, carter
261 Hardois Louis, confectioner
261 Florin Cyrille, carter
Here Gain street intersects.
McKeon Patrick, grocer
Leonard Alexander, laborer, n Gain
Hughes John, varnishmaker, n Gain
Molson W. M., of J. H. R., Molson & Bros
273 Tisdale John, laborer
273 Choquette Jean Baptiste, conductor city railway
275 Monette Alfred, trader
275 Lummis Mrs. Eliza, wid John
Mulligan Patrick, blacksmith
Molson John H. R., of John H. R. Molson and Brothers, Rose Bank cottage
David Mrs., wid Stanislaus, cor Shaw
Here Shaw street intersects.
280 Molson John H. R., & Bros., brewers and distillers
287 Military hospital, 30th regt, opp Molsons brewery
293 Thomson George laborer
295 Shea Maurice, gaol guard
297 Colquhoun Alexander, grocer
301 Robillard Toussaint, laborer
301 Coyle Charles, grocer, cor Colborne av
Here Colborne Avenue commences.
Montreal Gaol, Louis Payette, gaoler
296 Morin Joseph, tinsmith
298 Laurin, Louis, carter
300 Ouillet Charles, shoemaker
302 Cocker Ambrose, gaol guard
304 Beaudoin Joseph, carpenter
306 Angus James
308 McGill William
310 Bronsdon Joshua L., bookkeeper
314 Hight William, restaurant
316 Leonard Richard, carpenter
318 Mitchell Thomas, grocer
Here Parthenais square intersects.
317 Owler Andrew W., grocer, cor Parthenais
Bates Thomas, conductor, city railway
328 Chaput George, ginger beer maker
321 Yarrington Mrs. E., wid Harvey, dressmaker
330 Demers Louis, butcher
332 Garret James, jeweller
325 Watt David A. P., commission merchant
334 Rennick Edward, ginger beer maker
329 Armstrong Wm., wood merchant
329 Grenier Moïse, cooper
329 Pinet George, shoemaker
336 Sergeant Wm. B., beer maker
338 Austin Wm., wood merchant
Rivet J., grocer, cor Fullum
Here Fullum street commences.
Davie James G., dry goods, cor Fullum
343 Kirkpatrick John E., of Akin & Kirkpatrick
347 Demers Antoine, butcher
349 Pellerin Joseph I., shoemaker
351 Lapierre Louis, shoemaker
353 Desjardins Charles, carter
355 St. Jean Narcisse, blacksmith
357 Lauzon Charles, shoemaker
363 School under the direction of the Congregational nuns
365 Faucher Narcisse, carter
365 Bourlomière Jules, carter
367 Mercier Philogene, tailor
367 Louzon Pierre, carter
369 Morin Olivier, grocer
373 Higgins David, cooper
375 McClosky Bernard, grocer, cor Dufresne
Here Dufresne street commences.
Papineau L. J. A., of Monk, Coffin & Papineau opp Dufresne
375 Villeneuve Nazaire, grocer, cor Dufresne
377 Lamoureux Charles, clerk
381 Dugas Telesphore, shipwright,
383 Dufresne Joseph, lime burner
383 Archambault Amable, notary
385 St. Jean Joseph, baker, n
389 Poupart Joseph, grocer
395 Lynch Arthur A., clerk
395 Mercier T. D., grocer
Dupras Calixte, grocer, n Longueuil ferry
393 Archambault F. Xavier, tobacconist
Here entrance to Longueuil ferry.
398 Stonehouse Henry, Longueuil hotel
398 Kiteley James, roofer, cor Longueuil ferry
398 Gauthier & Démarteau, grocers, opp Longueuil ferry
350 O'Kane James, painter
392 Miller Joseph, laborer
394 Gauthier Henri, grocer
396 Dufresne Médore, car'gemkr
395 Dufresne J. B., carriagemaker
Bigras Celestin, blacksmith
390 Tipson John, conductor
390 Thérien Laurent, laborer
409 Higgins Alfred, carpenter
409 Beaulieu Pierre, laborer, r
419 Brennan Patrick, laborer
411 Thérien Pierre, jr., carter
411 Bennett Wm., farmer
411 McClary J., hostler, n tollgate
Curran Richard, farm servant
Waite William F., Quebec tollgate keeper

ST. MAURICE.

3 Hare Mrs. wid Wm., b'ing h
5 Cowan Jas. B., varnish manufacturer
Here Longueuil lane intersects.
8 Reed Clement & Co., tobacco manufacturers
Grogan Jeremiah, hostler
10 Austin Charles
13 Austin James, wholesale grocer, cor St. Henry
15 Halpin James, contractor, cor St. Henry
16 Halpin Mrs. James, tavern, cor St, Henry
Burke John, grocer, cor St. Henry
18 Porter G. V., painter
19 Gun William, hatter
20 McCormick C., collector
20 Murphy Patrick, dyer
22 Lantier Frs. X., carpenter
25 Dufresne L. A., of Dufresne, Gray & Co
27 Asselin Mrs. J. Bte., wid
29 Coyle Edward, Customs officer
31 Boon George, laborer
31 Jeffs William, lamplighter
34 Irvine William, laborer
35 McGaire Terence, horseshoer
37 Gallagher James, laborer
37 Burns Edward, butcher
37 Ryan William, butcher
39 O'Connor Dennis, butcher
41 Reneau Jean B., carter
O'Connell Richard, storeman
Walter Mrs. Johanna, wid
Wallace Mrs. Sarah, wid Jas., r
Lalande Mrs. Marie, wid Ch., r
Nelson Wm., T., shoemaker, r
Mace Mrs. Martha, wid Robt
Groves John, baker
Brennan Hugh, shoemaker
Cartwright Thos. T., clerk
45 Bouthillier Mrs. dressmaker
47 Callagher Connell, tailor
Robillard Thomas, clerk
47 Gallagher Frs. X., clerk
Hant Martin, trader
Heamy Michael, trader
48 Burk James, butcher
Royan Peter, laborer
49 Johns Mathias, laborer
Foley Michael, stevedore
Depot Henry, laborer
50 McMahon Edward, carter
51 Manning Robert, shoemaker
Leblanc Joseph, broommaker
53 Cartier Joseph, broommaker
53 McMahon Michael, carter
55 Brady John, shoemaker
55 Hennessy Mrs. H., wid John, r
55 Burns Mrs. Ellen, wid Patrick, r
55 Edward William, laborer, r
55 Rooney Jeremiah, butler, r
55 Napaléon F., shoemaker, r
57 Bucklay Patrick, laborer
57 Lorin John, horsedealer
57 Lauzon Joseph, cooper
59 Chambers Thomas, hatter
61 Renaud Charles, carter
61 Holmes Mrs. Amelin, wid Wm.
61 Hamilton Thos., surg. 60th Rifles
63 Mullins William, barber
Cannon Thomas, carter
65 Blanchard Louis, shoemaker
Presand Thomas, carter
65 McIver Michael, carter
66 Hoton G., grocer, cor Dupré
Here Dupré lane intersects.
67 Nary Edward, shoemaker
67 Duffield Samuel, laborer, r
68 Darragh Patrick, grocer, cor Dupré
68 Lefrançois Alexis, laborer
69 O'Brien Patrick, laborer
69 Graham William, painter
69 Shean Michael, bricklayer
69 Kerens Nicholas, storeman, r
69 Dequire Usèbe, baker
69 McDonald, grocer
73 Sexton Mrs. Daniel, wid
73 Fitzpatrick John, trader
73 Girard Benjamin, carter
73 Doray Hilaire, clerk
74 Dubeau Ant. N., tailor
74 Maxwell Miss C., dressmaker

76 Richardson Geo., jun., clerk
76 Finn William, broommaker
76 Finn Daniel, carter, r
76 Monette Jean Bte., laborer, r
76 Brousseau François, joiner
77 Nadeau E., laborer, r
77 St. Amour, Mrs. H., wid
77 Story Mrs. Margaret, wid Wm
77 Keefe Daniel, laborer, r
77 Davey Patrick, shoemaker, r
Callaghan Charles, laborer
82 Kerrigan William
82 Larivière Mrs. L., wid André
82 Larivière Miss Louise, school teacher
82 Valiantcourt Joseph, carter
83 O'Reilly Henry, trader
85 Bulyer Peter, National Express driver
85 Robinson Alexis, bricklayer
85 Tim Jean, baker
86 Montreuil Charles, shoemaker
87 McDermot Mrs. Bernard, wid
87 Renauld Samuel, storeman
87 Cowley Samuel, roofer
89 Seeley Mrs. J., seamstress
91 Fernyhough James, baker
91 Renaud Alexis, carter
97 Brisbois Antoine, saddler
99 Deguire dit Larose Louis, carter, r
Smith Alexander, baker
101 St. Onge G., horsedealer
105 Cabana Jean Bte., carter
105 Stantier Auguste, carter
110 Tassée Mrs. John, baker
110 Gooley William, waiter
Brennan Arthur, saloon, cor Inspector
Here Inspector st. intersects.

ST. MICHAEL LANE.

2 Critchley Miss, dressmaker
2 Critchley W., clerk St. George's Church
3 Malo Mrs. Pierre
4 Thompson James, cabinet shop

ST. MONIQUE.

4 Turner James, laborer, off
O'Brien Mrs. Michael, wid
Duffy Thomas, laborer
Smart John, shoemaker
4 Potts John, servant, off
4 Franchère Jacq., shoemaker
5 Bailey J., mail conductor, bds
5 Biron John
7 Foster Robert, grocer
7 Kyle E., clerk, bds
10 Fitzpatrick C., Customs depar
12 Curran rev. W. B., M.A., incumbent, St. Stephen's episcopal church
12 Empson John, civil engineer
14 Larmonth John
14 Larmonth P., of Blackadder & Larmonth
16 Stewart A. Buchanan, clerk
18 Moore Luke
18 McPherson Alexander
22 Muir E., Willow cottage
Evans buildings off St. Monique.
4 Mills Mrs. William
7 Everett John, storeman
9 Daum Mrs. Jane, cane chair bottomer
10 Smart Robert, shoemaker

ST. NICHOLAS.

8 Maclean David E. & Co., com. merchts. and ship agents
7 Stark C. A. & Co., com. merchants, cor St. Paul
7 Miller G. M., com. merchant
Snowdon C. & Co., importers hardware, cor St. Paul
9 Evans J. H., whol. hardware
Nivin William & Co., general com. merchants, cor St. Paul
10 Smith & McCulloch, manufacturers' agents
12 Atwater E., & Co., paint, oil, and color merchants
16 Lovell John, printer and pub.
British North American Almanac, annual, John Lovell, printer and publisher
Canada Medical Journal, monthly, John Lovell, printer
Juvenile Presbyterian, mnthy, John Lovell, printer
Lancet (The), monthly, John Lovell, printer
Lower Canada Agriculturist, monthly, J. Lovell, printer
Lower Canada Jurist, mnthly J. Lovell, pub. and printer
Mackay's Montreal Directory, John Lovell, publisher
Presbyterian (The), monthly, John Lovell, publisher
Revue Agricole, monthly, J. Lovell, printer
19 Davie C. H. & Co., china, glass, &c.
26 Sidey & Crawford, com. mchts
26 Denholm G., com. merchant
26 Janes & Co., coal and commission merchants
26 Macdougall & Budden, produce brokers
26 Hart Theodore, merchant
26 Kirkwood, Livingstone & Co., com. merchants
28 Leeming W. & T., & Co., commission merchants
Phillips & Co., commission merchants and shipping agts

ST. NICHOLAS TOLLENTIN.

1 Brodeur Jean Baptiste, grocer
2 Caron Nazaire, constable
3 Chaput Joseph, laborer
3 Montpelier Adol, wood corder
4 Houris Camille, policeman
5 Béland Maxime, laborer
5 Daignéau Joseph, laborer
6 Robinson Andrew, soap maker
7 Plante Loussaint, trader
9 Lagrandeur Jos., tobacconist
9 Barrett Mrs. Scholastique
10 Emerson John, trader
11 Rutledge William, brewer
Here St. Mary intersects.
12 Murray Richard, laborer
13 Dumont Joseph, joiner
15 Clancy Mrs. Michael, trader
16 Haley Mrs. Andrew
17 Morris James, trader
18 Daley Martin, crimper
19 Wilson James, storeman
20 O'Conner Phillip, trader
21 Tarlton J., of Gurd & Tarlton
22 Kelly John, dry goods
23 Harper Mrs. Anne
23 Higgins Thomas, chandler
24 Gurd & Tarlton, soap & candle
25 Waldron Mrs. Jane
27 Herbert Mrs. Alexander
27 Cann John, brushmaker
28 Dumont Joachim, I., clerk
28½ Vermette François, carter
30 Dowell James, plasterer
31 Bulmer Thos. jun., bricklayer
32 Fitzgerald John, carter, r
33 Archambault Louis, mason
33 Lefebvre Mrs. Chas, laundress
34 Mitchell Alexander, clerk
35 Smith James, carter
36 Stevens Charles, foreman
36 Lignio Baptiste, shoemaker
37 Smith Xavier, carter
38 Day John, milkman
Here Craig st. intersects
43 Lafleur Henry, carpenter
43 Peltier Joseph, carpenter
45 Noel Thomas, carpenter
51 Bastien Edward, carpenter
51 Brodeur Augustin, laborer
51 Civalier Claude, stonecutter
53 Shea, Mrs. W
53 Grondon Edward, joiner
58 Tessier Michael, messenger
54 Costello John, storeman
54 McLaughlin, John
54 Mallette Hyacinth, fireman
54½ Allaire Toussaint, laborer
55 Dunn John, blacksmith
55 Robinson Thos., confectioner
56 Richer Joseph, policeman
57 McCoy Mrs. John, wid
57 Bouthillier Michel, messenger
57 Germain Camille, shoemaker
57 Bouthillier Vital, laborer
57 St. Jean François, carter
57 Birch François, blacksmith
58 Larivierre Edward, laborer
58 Richer Nicholas, laborer
59 Laroi François A., teacher
59 Charbonneau Joseph, laborer
59 Bouthillier Joseph, carter, r
60 Rodden Patrick, laborer
62 Sexton Thomas, butcher
63 Murtagh Andrew, laborer
63 Charpentier Joseph, carter
63 St Jean Mrs. Jean Baptiste
65 Corbeille Joseph, butcher
65 Legault Joseph, mason
65 Moreau Narcisse, trader
66 Lebrecque Charles, tinsmith
68 Lapierre Félix, carter
Connolly John, grocer
Here Lagauchetière st. intersects.
2 LaPaillieur François, bailiff
3 Cusson Mrs. Isabel
4 Mayer Alexander, carter
5 Payette Pierre, laborer
6 Papineau Octave, carter
8 Bertrand Jean Bte., laborer
10 Peltiere George, storeman
11 Menard François, shoemaker
11½ Depati Dumax, shoemaker
11½ Allard Charles, carpenter
11½ Lacas André, shoemaker
112 Maglouin Mrs. Angele
12 Lapointe Joseph, laborer, r
14 Lafleur François, shoemaker
14 Cabana Hypolite, baker
16 Jette Parre, shoemaker
17 St. Germain Etienne, trader
19 Perras Medard, carter
20 Laleville Antoine, storeman
22 François Julien, laborer
24 Charrett Xavier, carter
26 Belanger Paul, cooper
28 Belanger Joseph, joiner
28 Courval Jean, cooper
Here St. Catherine st. intersects
Montmarquet Edouard, grocer
Boudrias Dominique, professor Normal school
Racette Simon, blacksmith
29 Desautels Pierre, joiner
Dafranchise Louis, joiner
Morche Joseph, laborer
Monette Paul, shoemaker
Monette Alfred, shoemaker
Urbain Theodore, tanner
Varin Joseph, joiner
Chapeleau Augustin, tanner
Chapleau Joseph, shoemaker
Rientard Eusebe, shoemaker
Giroux Charles, painter
Giroux Joseph, painter
Graneau Tancrede, roofer
Lamontagne Benjamin, cabinet maker
Miron Cyrille, tanner
Perrault Urgele, Baker
Fass Wolfe, Rabbi of German Poles

Perrault Jacques, grocer
Here Mignonne st. intersects
Crevier Antoine, grocer
Malo Pierre, sailor
Blais Mrs. Feroel, midwife
Roussel Antoine, joiner
Biemenu Pierre
Little W. A., photgrapher
Bienvenu Felix, stonecutter
Gauthier Joseph, carter
Dufort Mrs. Maria
Renni Joseph, shoemaker
Royal Joseph, laborer
Grenies, Onesime, grocer
Charbonneau Alfred, joiner
Lauson Jacques, carter
Chause Simon, laborer
Gorleau Timothy, bricklayer
Belaire Napeleon, painter
Sauvageau Henry, shoemaker
Galarneau Bartholomew, baker
Jacquet Moise, shoemaker
Mirox Jules, carter
Vincent Jean, laborer
Biiquer Paul, stonecutter
Corbeille Joseph, butcher
Lecour Godfroi, plasterer
Hott Onesime, carter
Provost Louis, carter
Cadieu Jean, Baptiste laborer
Furcas Nicholas, mason
Cerat Edouard, stonecutter
Laurier dit Catineau J., joiner
Cerat Joseph, stonecutter
Labelle Pierre, carter
Malo Michel
Belac Joseph, carter
Lagoi Narcisse, stonecutter
Labelle François, joiner
Duclos Pierre, grocer
Paquet Michel, laborer
Parin Jeremie, tobacconist
Dostaler Octave, laborer
Bourgeau Oliver, joiner
Therien Jean Bte., laborer
Leresque Michel, laborer
Desmairais Joseph, joiner
Roudeau Pierre, carter
Beardoin Medard, joiner
Bourgeau Pierre, joiner
Mercier Frs. Xavier, joiner
Lacas Mrs. Mary
Arcand, Jean
Moquin Francis, grocer
Larivée Elie, shoemaker
Desjardins Pierre, carter
Gauthier Charles, grocer
Giroux Isaac, trader
Menard Charles, blacksmith
Chartrand François, joiner
Chartrand Raymond, contractor
Duplessis Cyria, joiner
Plante Mrs. Louis, wid Jacques
Brunel Eustache, joiner
Henri Robert, carter
Boyer Lalonde, express driver
Lambert Joseph, joiner
Payette Pierre, moulder
Curteau Eusebe laborer
Bastien François, shoemaker
Rivet Narcisse, joiner
Charest Timothy, grocer
Grenier Louis, tailor
Grenier Antoine, tailor
Galarneau Narcisse, laborer
Durocher François, laborer
Jobin Charles, chandler
Therien Louis, shoemaker
Paré Stanislas, joiner
Rollin Maxime, joiner
Beauchamp Pierre, joiner
Petu Henry, shoemaker
Deslonchamp Bte. bricklayer
Savard Féréol, shoemaker
Lawson Vital, laborer
Herbert Edward, baker

Lasalle Louis, baker
Duclos Pierre, grocer
Rochon Isidore laborer
St. Germain Augustin, carter
Barron Charles, grocer
Levesque George, grocer
Stack John, laborer
Chaput Solomon, carter
Tourville Mrs. Louis
Wilhelm Gotlieb, painter

ST. PATRICK.

1 Picard Antoine, carpenter
1 Boyer Louis, laborer
1 Green Thomas, land steward
1 Bunting William, clerk McClellan W.W., of McClellan & Co
3 McClellan, John
4 McGilvery Malcolm, machst
4 O'Brien Thomas, laborer
4 Hayes Peter, laborer
4 Lemieux Olivier, shoemaker, r
6 Phelan Thomas, laborer
8 Mitchell John, planemaker
8 Garrigan Peter, laborer
8 Rumsby Robert, laborer
10 Pringle Thomas, millwright
11 Warren H. B., scalemaker
16 Leduc Clovis, porter
16 Rutherford George, foreman
18 Black James, boilermaker
18 Charlebois Theod., brakeman, G.T.R
18 Fortin Edw., switchman, G.T.R.
19 Blackburn John, blacksmith
19 Miller David laborer
21 Leahy Michael, laborer
21 Murphy Michael, laborer
23 Brook Alfred, W. cook
23 Murphy Patrick, laborer
29 Stanford Jasper, laborer
29 Foley James, laborer
31 Slattery John, laborer
31 Keogh Timothy, laborer
35 Murphy Michael, carter
35 Dunlop William, storeman
37 Murphy Daniel, carter
37 Wickinson John, boilermaker
43 Sinnet Mrs. Allen, wid Thomas
45 McBrien Michael, laborer
45 Cleary Edward, laborer
49 Mc Shane Hugh, carter
51 Curran Mrs. Catherine, wid John
51 Pigeon Ronuald, laborer
51 Ryan Mrs. Catherine, wid Pat
53 Massie Jean Baptiste, laborer
53 Davis Eugène, clerk
55 Farmer Hugh, laborer
55 McCabe Mrs., wid Terence
55 McCabe Felix, blacksmith
57 Reddan John, laborer
59 Jones Thomas, painter
61 Kane James, carpenter
61 Ducken John, blacksmith
61 McDonell Donald, sawyer
Seminary work shop
Trudeau Leon, gardener
Here Centre street intersects.
Redpath's sugar refinery
Wait James, sawyer, n sugar refinery
Conway Michael, laborer
Hurley James, laborer
Davis John, laborer
Dickson William, saw mills
Shearer James, doors, sashes, &c
103 Brown Jonathan, bookkeeper
DeWitt Jacob, manufacturer of mitts, gloves, &c
Madigan Daniel, laborer
O'Borne Mrs. Ann, wid John
Collins John, ropemaker
Pepall William, chairmaker
Callaghan Michael, laborer
Delory James, laborer

Norman Timothy, boilermaker
Forget Antoine, laborer
Mack James, plastermaker
Delepots Pierre, ropemaker
Rapple George, blacksmith
Mack Nathaniel, ropemaker
Murphy Mrs. Mary, wid James
Delepot Joseph, ropemaker
Cahile Mrs. Elizabeth, wid Jas
Whelan Richard, ropemaker
Suthern, William
McCloskey Bernard, carpenter
Mack Robert, spinner
Crowley Thomas, laborer
Mosse Auguste, finisher
Tone Bernard, teacher
Clancy Thomas, laborer
Alexander Joseph, ropemaker
Kennedy Paul, ropemaker
Murphy Cornelius, laborer
Mason John, shoemaker
Kelly Timothy, watchman
Walsh Thomas, laborer
Eagan Mrs. Ann, wid John
Close John, laborer
Gorvey Henry, laborer
Corbett Mrs. B., wid Timothy
Cahill Mrs. Mary wid Michael
Reilly James, boilermaker
Vulty Edward, laborer
Lanigan Felix, laborer
McMemamin Daniel, laborer
McMemamin James, laborer
Cantwell Thomas, laborer
Murphy Thos. foreman, water works

ST. PAUL.

Labonté Clement, laborer, opp Barracks
12 Green Mrs., dry goods
Noonan Matthew, tavern, opp Quebec gate barracks
14 Jackson Daniel, innkeeper
Lacroix Charles, shoemaker, opp Barracks
Curatte Antoine, laborer
15 Craig John, painter and glazier
Lacroix Augustin, baker
Durand Louis, blacksmith
Here Barrack street intersects
16 Chamberland S., trader
20 Crowhurst Wm., innkeeper
Crowhurst W. J., confectioner
22 Sullivan John, carpenter
24 Murray Patrick, tavern
26 Calfe Mrs. Anne, wid Henry
28 McNiece James, grocer
30 McNiece Wm. J., crockery
29 Graham Patrick, innkeeper
29 Smith George, carpenter
31 Dwyer Thomas, tavern
31 Kaltanback A. Frederick, shoemaker
32 Brankin Jas., confectioner
33 McCormick John, trader
33 McCormick Mrs. Bridget, wid Peter
McMullin Henry, laborer
34 Hazel George, confectioner
34 Loveridge Mrs. John, confectioner
34 McCormick Arthur, dry goods
35 Jordan Patrick, of Jordan & Benard
36 McGrail Michael T., grocer
Lesbarbeau L.T., drayman
36 Lescarbeau J. B., innkeeper
Here Friponne street intersects.
48 Ritchie James H., innkeeper
49 Willis Charles W., innkeeper
47 Hodder William, innkeeper
50 Sirois Germain, fruit dealer
51 Lunan Henry, grocer
53 Nantel Joseph, innkeeper
52 Bonsecours school

Bonsecours church, Rev. M. Pelissier, superior
55 McMillan John, grocer
Here Bonsecours street begins.
Payette Mrs. Victoire, wid François, tavern
57 Gagnon Joseph, eating house
Here Victor street ends.
59 Casepelle Antoine, sen., eating house
59 Dufort Edouard, saloon
61 Irvin Wm. Bytown hotel
61 Payette Joseph, hairdresser
63 Daunais N., & Bros., grocers
65 Foisy & Peltier, flour merchants
67 Gadoua Julien hotel, opp Bonsecours market
71 Valeres J., & Co., flour dealers
73 Bertrand Jos., hotel
Barrette Alexander, eating house, opp market
76 Marien & Pigeon, flour dealers
76 Morris Jean Bte., eating house
77 Doray & Renaud, grocers
Villeneuve Fabien, hotel, opp market
Lafrance Paschal, hairdresser
79 Robert & Marsouin, grain merchants
81 Mercier Joseph O., grocer
85 McGinn Arthur, ale and porter vaults
83 Vezina Auguste, & Co., flour merchants
85 Archambault Mrs. Toussaint, eating house
95 Brossard Moïse, produce merchant, bds
85 Contant Médéric, notary, bds
85 Vezina Charles, hotel, opp market
Daoust Hyacinthe, hotel, opp market
Beaupré Joseph, eating house
Donohue Timothy, grocer
Here St. Claude street intersects.
85 Gervais Pierre, innkeeper
Lapierre Louis, shoemaker
Crépeau Pierre B., hotel, opp market
85 Nolin L. G., bailiff, bds
85 Doucet Noel, eating house
85 Villeneuve Félix, Bonsecours hotel
85 Bourgouin N., advocate, bds
85 Fauteux Arthur, hairdresser
85 Vincent Cyrille, of Roussille & Vincent
87 Lane William, hotel
89 Lapierre Louis, tinsmith
89 Desloge Louis, tanner
89 Quebec hotel, Blaque Denis
89 Ogilvie & Co., flour merchants
Christin Jos., dry goods, opp market
95 Meunier & Guilbault, grocers
Lariviere David, Canada hotel, opp market
Brodeur Jos., hairdresser, bds Canada hotel
99 Sénécal Frédéric, dry goods
100 Elliott John, grocer
101 Melançon Claude, grocer
103 Beliveau Hilaire, & Co., hardware merchants
104 Villeneuve & Lacaille, grocers
105 Villemaire Louis, tinware and hardware
106 Dufresne Pierre, cigars and tobacco
107 Perrin Charles, dry goods
108 Thompson J., groceries & wines
109 Handly Edward, dry goods
110 Turgeon Louis O., tobacconist
111 Cadotte Benjamin, boots and shoes
111 Lapierre Zephirin, boots and shoes
112 Lepage Germain, hardware
Tiffin T., & Co., groceries and wines, cor Jacques Cartier sq
115 Larue J. B., tailor
Here Jacques Cartier sq. intersects.
115½ McDonough John, dry goods
117 Benoit & Letourneux, hardware
Here Vaudreuil lane intersects.
121 Dubord Alexis, & Co., tobacco and cigar manufacturers
121 Vinet J. B., of A. Dubord & Co.
128 Wilson Thomas, & Co., hardware
122 Monat Louis, dry goods
124 Paquette Narcisse, dry goods
125 Holmes Samuel, tinsmith
126 Laberge Louis, dry goods
127 Beauchemin & Valois, booksellers and bookbinders
129 Desroches J. B., tobacconist
Here St. Vincent street begins.
131 Haldimand & Co., hardware
130 Gauthier Paul B., dry goods
131 Beauchemin Charles Odilon, of Beauchemin & Valois
133 McKercher Charles, boots and shoes
136 Lapierre A., & Son, leather merchants
136 David Charles, clerk
137 Duclos H., & Co., hardware
138 Hudon Joseph
140 Hudon Victor, groceries and provisions
139 Camirant Raphael, & Co., leather merchants
141 Mackenzie R., clerk, r
142 Payette Charles, bookseller and boookbinder
142 Tellier & Brazeau, dry goods
142½ Paulin Samuel, dry goods
152 Rey Claude, watchmaker
154 Lahaie Octave B., dry goods
156 Prévost Amable, & Co., dry goods
142½ Delorme Siméon, leather and shoe findings
158 Roy Adolphe & Co., dry goods and groceries
141 Lemire Moïse, leather merchant
143 Busseau R. B., leather merchant
146 Hudon E., Fils & Co., dry gds, groceries, & c
143½ Saucier & Freres, hardware
147 Hall Joseph N., & Co., hardware merchants
164 Bourne Adolphus, crockery
Here St. Gabriel st. intersects.
149 Lafon F., wines and liquors
151 Galarneau Mag. C., leather mer
152 Claude R. M., watchmaker
153 Beliveau Louis G., hardware
157 Trudeau Romuald, druggist
159 Lupion Louis, leather mer
166 Desmarteau & Plamondon, dry goods and groceries
168 Leclaire F. & J., & Co., dry goods
169 Farrell William, wine mer
169 Stewart W. J., com. traveller
169 Waites Tho., twine and thread
171 Galibert Casimir, wine mer
171 Rolland Gabriel, boots and shoes
172 Guilmette Joseph O., clothing and dry goods
174 Grenier & Martin, dry goods
Here St. Jean Baptiste st. intersects
161 Perry Ed., trunks and lamps
163 Gelinas Sévère, dry goods
165 Giraldi Seraphino, flour mer
170 Wilson Edwd., wholesale and retail hardware merchant
175 Joseph H., & Co., merchants
176 Gillespie, Moffatt & Co., gen. merchants
184 Tiffin J., & Sons, gen. merchts
179 Kirkup Jos., brush manufactr
182 Phœnix Fire Ins. Co., of London, Gillespie, Moffatt & Co. agents, J. Davison, manager
188 Thomas, Thibaudeau & Co., dry goods
Here St. Dizier lane intersects.
192 Senecal J. B., & Son, leather merchants
192 Wade George, saloon
196 Buntin Alex., & Co., stationers and papermakers
200 Glennon & Co
200 Renaud L., & Cassidy, china, glass and earthenware
202 Bryson Alex., jun., auctioneer
204 Galarneau Paul M., & Co., dry goods
206 Angus & Logan, paper and stationery
208 Hayes And., agt. for hardware
208 Sproston John, crockery
210 Mandel Léon, & Frère, dry gds
214 Boucher George, of Bourgouin & Boucher
214 Bourgouin & Boucher, leather merchants
Foulds & Hodgson, dry goods
212 Smart George D., wine mer
Crathern & Caverhill, hardware, Nuns buildings
199 Kerry Bros. & Crathern, whle. druggists, Nuns buildings
211 Stirling, McCall & Co., dry goods
213 Gilmour, White & Co., dry goods
218½ Macfarlan & Baird, clothing
220 Radway Dr. J., & Co., patent medicines
222 Laurie A., & Co., dry goods
215 Mackenzie J. G., & Co., general merchants
224 Seymour C. E., commission merchant
226 Lymans, Clare & Co., drug'ts
226 Thomson, Claxton & Co., dry goods
221 Morland, Watson & Co., hardware merchants
222 Commercial Union Ass. Co., Morland, Watson & Co., general agents
230 Brennan F. & T., dry goods
225 Kingan, Winning & Mair, ship chandlers
227 Peck Thomas, & Co., cut nails and spikes
234 Benson John W., dry goods and small wares
229 Frothingham & Workman, hardware and iron
229½ Bigelow T. D., & Son, City nail & spike factory
231 Seymour M. H., commission merchant
231 Maxwell Wm., accountant
233 Perrault Eloi, leather merch't
234 Ireland H. W., commission merchant
235 Bryson T. M., customs and commission agent
237 Tuttle E. C., stationer
236 Munderloh & Steencken, dry goods
239 Darling William, & Co., hardware
241 Paré Hubert, hardware
241 Minchin William, & Co., china
238 Arthur A., agent

240 Delorme Pierre, leather & shoe findings
242 Fournier J., & Co., wine mer
243 Mulholland & Baker, iron and hardware
245 Slater George T., boots and shoes
245½ Macnish J., & Co., general merchants
244 Ringland, Ewart & Co., dry goods
247 Farre William, watchmaker
246 Hill & Burland, auctioneers
Crawford & Co., commission merchants
248 Baillie James, & Co., dry goods
Here St. François Xavier st. inters'ts
Knox John, dry goods
250 Charlebois, Valois & Co., hardware
250½ Robertson Thos., & Co., iron
253 Adams Robert, dry goods
252 Parslow John, bookbinder and stationer
254 Woods Robert, leather mercht
255 Shipway J. G., auctioneer
255 Ruthven James, bookbinder
257 McClellan & Co., grocers
256 Smith H. B., & Co., china glass
259 Hutton, Müller & Co., wine
257 Macfarlane Andrew, & Co., general merchants
253 Harvey St. George, manufacturers' agent
251 Pratt John, & Co., leather merchants
260 Harvey St. Geo., straw goods
263 Evans & Evans, hardware
262 Benny, Macpherson & Co., hardware
264 Snowdon C. C., & Co., hardware
265 Donnelly James, dry goods
267 Nivin Wm., & Co., commission merchants
Here St. Nicholas st. intersects.
266 Millar G. M., dry goods
266 McGregor Gregor, auctioneer
270 Dougall John, dry goods
271 Evans J. Henry, hardware
272 Dougall John, & Co., produce and commission merchants
272 Black C. R., of J., Dougall & Co
275 Lewis, Kay & Co., dry goods
277 Lomer Gerhard, & Co., furriers
274 May S. H., & Co., oils, paints
278 Hingston James, & Co., dry goods
278 Robertson A., & Co., dry goods
280 May Thos., & Co., millinery and fancy goods
283 Greene N. O., furs and hats
282 Whitham & Soule, manufacturers and importers
Nield E., & Co., commission merchants
284 Reid John A., of Sewell, Wetenhall & Reid
284 Sewell, Wetenhall & Reid, commission merchants
285 Woodhouse Henry, & Co., woollen merchants
285 May Joseph, dry goods
286 Francis W. & B., hardware
Bell Duncan, Evans court
Ames, Millard & Co., boots and shoes, Evans court
287 Popham & Sinclair, boot and shoe manufacturers
288 Wright Edward, china & glass
290 Cochrane A. McK., agent for woollen manufacturers
296 Ogilvy & Co., dry goods
Here St. Peter st. intersects
293 Campbell L. J., & Co., manufacturers of leather belting, Charles Hagar, agent
293 Hagar Edward, & Co., china, glass and earthenware
294 McBain W., & Co., boot and shoe manufacturers
295 Filer Samuel, leather and commission merchant
295 Filer & Pollock, curriers and leather dressers
297 Roy James, & Co., dry goods
296 Douglas James, & Co., teas
296 Turnbull, Brodie & Co., boot and shoe manufacturers
298 Benson W. T., corn and laundry starch manufacturer
299 Ross Joseph M., & Co., dry goods
303 Henry John F., & Co., patent medicines, &c
303 Moss & Brother, importers
303 Moss S. H. & J., clothiers & importers
302 Hagar Geo., & Co., hardware
305 Greene & Sons, fur and hat manufacturers
306 Linton & Cooper, boots and shoes
307 Kortosk M., importer of woollens, &c
307 Fuller S., hats and straw goods
309 Meyer J., & Co., importers
309 Scott James, & Son, auction'rs
309 Van Abbott Wm., military trimmings
311 Albion Hotel, Decker & Co., proprietors
310 Leclerc John A., leather
Empey H., of H. Empey & Co.
Fuller T., of H. Empey & Co.
Snow E. L., collection and commission agent
Mullins Wm., barber, Albion hotel
312 McBurney J. & D., flour dealers
316 Harkin Henry, & Co., dry goods
317 Military hospital, Drs. Smith & Jamieson, superintendents
316 Moseley, Lund & Co., manufrs of leather
318 Thayer Jesse, jun., commission merchant
318 Donvan Michael, shoe manufacturer
318 Flanders C.R., bonnet bleacher

ST. PETER.

2 St. Denis E., of L. Chaput & Co
14 Jones J. M., & Co., leather commission merchants
15 Ames, Millard & Co., boot and shoe manufacturers
15 Orford Jonathan, foreman
16 Eastty William E., china, glass and earthenware
17 Amos A. & E., importers of French leather
18 Mullin J. E., & Co., wholesale grocers, cor Lemoine
Here Lemoine st. intersects.
19 Nelson & Wood, fancy goods, woodenware, &c
Brown & Childs, boot and shoe store, cor Lemoine
Robertson David, wholesale grocer
Rimmer, Gunn & Co., general and commission merchants
21 Masson D., & Co., wholesale grocers
23 Ansell D. A., French and German goods
25 Converse, Colson & Lamb, general commission merch
Kingan & Kinloch, wholesale grocers, cor St. Sacrament
Here St. Sacrament st. intersects
30 Urquhart Alexander, & Co., general merchants
3 Smith & Cochrane, boot and shoe manufacturers, cor St. Sacrament
Bacon, Clarke & Co., wines and spirits, cigars, &c., opp St. Sacrament
38 Mitchell & Gear, general merchants
39 Haeüsgen & Gnaedinger, wholesale furriers
40 Hua & Richardson, importers of leather
40 Courchet & Co., commission merchants
41 Dednam Thos., tinsmith and brazier
41 Spunge Charles, furrier, r
41 Hamerstadt Peter, furrier, r
41 Johnston J., & Co., wholesale dry goods
Here Recollet st. intersects
Gault, Brothers & Co., wholesale dry goods, cor Recollet
Miller, Stewart & Co., leather commission merchants
48 Caverhill J. & T., grain and produce merchants
43 Stewart & McIntyre
47 Kearney P. J., auctioneer
53 Waldron & Brother, painters and glaziers
Martin John, hats, caps & furs, cor Notre Dame
Matthews Stephen, merchant tailor, cor Notre Dame
Here Notre Dame st. intersects.
Lewis W. F., & Co., wine merchants, r Gt. St. James
Here Gt. St. James st. intersects.
Hopkins C. A., wine & spirit merchant, r Gt. St. James
Sullivan M. O., fruit, shell fish depot, r Gt. St. James
Here Fortification lane intersects
60 Ash John, furniture dealer
62 Gubbins William, upholsterer
62 Wyard J. Morley, printer, bds
Mitchell, Cockburn & Co., plumbers and gasfitters, cor Craig
Martin Geo., photographer, cor Craig
Mavor James, & Co., marble works, cor Craig
Fell Mrs. A., fruit dealer, cor Craig

ST. PHILIP.

5 Kidd John, engineer
6 McCulloch Mrs. H
7 Fegnolio Edward, laborer
9 Comte Clément, stonemason
10 Macdonald Miss Sarah
10 Stewart John, confectioner
11 McKellar Hugh, blockmaker
14 Lavigne Louis, painter
15 Pominville P., stonecutter
17 Thomas John, pianoforte maker
18 Turcot I., of Leblanc & Turcot
19 Pominville Michel, mason
20 Content François
21 Finney Thomas, printer
21 Wardly Samuel
21½ Beaudoin & Gignière, joiners and carpenters
Charbonneau J., horsedealer
24 Robichaud Mrs. Mary Louisa, wid
26 Stanley Stephen, grocer
27 Gascon Jean Bte., mason
29 Larivière Mrs., seamstress
30 Honey Candide, joiner
30 Mroeilm George, tailor
30 Toran John, shoemaker
61 Laurin Gédéon, whitewasher
31 Bouffard François, laborer

31 Bouffard Jean, laborer, r
33 Doudiet Charles, joiner
33 Meyer Nicholas, shoemaker, r
35 Mahoney Edward, carpenter
35 Belagé Antoine, laborer, r
37 Lajoie E., contractor
39 Lajoie Joseph, contractor
41 Poirier Nicholas
41 Spenard Charles, C., notary
43 Bisson J. E., plumber
45 Pierre James, carter
47 Dupuis Mrs. Monique, wid Hyacinthe
49 Hart Francis, carter
51 Gingras Pierre, laborer

ST. SACRAMENT.

Griffith T. Walter, com. mer., cor St. François Xavier
Provincial Insurance Co., of Canada, T. Walter Griffith, general agt., cor St. François Xavier
1 Mutual Fire Insurance Co., P. L. Letourneux, secretary
3 Norris & Neelon, merchants
3 Vass A. H., commission agent
3 Jarvis C. B., & Co., wine mer. r
3½ Porteous & Co., hardware agt
3½ Rose A. F., & Co., com. merch
4 Clark T. M., & Co., com. merc
4 Maitland & Co
4 Maitland Robert, of Maitland & Co
4 Glass John, & Co., produce m
4 Kershaw Thomas, broker
4 Phelane & Low, produce brok
4 Cusack Charles J., comm. mer
5 Rankin John, merchant
5 Brady Fred. J., broker
7 Henshaw F. W., broker and commission merchant

Merchants Exchange.

1 Dinning John, secretary
2 Huron Copper Bay Co., G. Burrows, secretary
2 MacDougall & Davidson, stock and bill brokers
2 North British and Mercantile Insurance Co., Macdougall & Davidson, agts., H. J. Johnston, secretary
Meeker C. J., broker
3 Grundell W., & Co., ship ags and commission merchants
5 Johnston Henry, secretary, North British and Mercantile Insurance Co.,
12 Rintoul W. H., com. merch
12 Imperial Fire Insurance Co. of London, William H. Rintoul, agent
13 Boston Gale W.
16 Prentice, Moat & Co., brok and agents Alliance Assurance Company
14 Ross William, notary and commissioner for taking affidavits
15 Taylor Brothers, brokers and bankers

Exchange court.

Patterson W. J., sec. Corn Exchange, r
Board of Trade, W. J. Patterson, secretary
Gordon T., & Co., com. merch
O'Brien W. P., exch. restaur
4 Evans Edwyn, broker
Kinmond W. L., & Co., railway supplies
McKay Henry, & Co., commission mer. and insurance bro
Esdaile J. & R., general brokers
Montreal Mining Co., Adam Handyside, secretary
9 Montreal Telegraph Company, O. S. Wood, superintendent; James Dakers, secretary
10 Crane T. A., commission merc
10 McCulloch Bros., commission merch. and shipping agents
10 Cuvillier & Co., auctioneers and brokers
10 Burns James, & Co., shipping agents
10 Burns Adam, commission mer
11 Rimmer Alfred, wine merch
12 Cuvillier A.C., & Co., wholesale grocers, &c., r
12 Heward Augustus, broker
12 Sauvageau & Co., produce bro
13 Leeming John, & Co., auction. and real estate agents
14 Barber A. A., & Co., general hardware merchants
16 Butters Daniel, commiss. mer
16 Stuart Wm. W., produce mer
16 Ross, Stuart & Co., produce commission merchants
17 Brown Alfr., railway supplies
18 Torrance James, & Co., gen. m
19 Charlebois A. B., grocery bro
19 Thompson P. M., imp. of teas, Central chambers
Phillips & Co., comm. merch. and shipping agents, cor St. Nicholas

Here St. Nicholas st. intersects.

Mitchell Robert, commission merchant, and agent for Scottish Amicable Ass. Soc., cor St. John

Here St. John st. intersects.

23 to 29 Torrance David, & Co., wholesale merchants
26 Mitchell A., & Co., brokers, Commercial chambers
26 Morrice David, comm. mercht

Commercial chambers.

26 Watson Jno., hardware agent, Commercial chambers
26 Clark A. C., comm. merchant
28 Alport F.W., comm. merchant Commercial chambers
28 Martin Henry, com. merchant Commercial chambers
Robertson Dun., broker, Commercial chambers

Here St. Alexis st. intersects.

30 Fraser Hugh, & Co., merchants
31 Winn & Holland, com. merch
33 Greenshields Samuel, Son & Co., importers of dry goods
37 Kingan & Kinloch, wholesale grocers, cor St. Peter
Smith & Cochrane, boots and shoes, cor St. Peter

ST. SOPHIE.

1 Sullivan Patrick, fruit dlr
1 Currie John, storeman
2 Lapointe Charles, carriage maker
4 Drake John, servant
6 Speary John, laborer
10 Arcand John, shoemaker
12 Aspinall Samuel, laborer
12 Conready Patrick, laborer
14 Thomas John, watchman
14 Delany Mrs. Cath
16 Johnston John, laborer
16 McGuire Hugh, carter
18 Boylan Peter, servant
20 Lafferty Andrew, engine driver
20 Lafferty John, laborer
20 Robinson James, laborer
22 Donohue Matthew, laborer

ST. SULPICE.

Tourville, Gauthier Co., commercht, cor Commissioners
Beauchamp Aimé, Commercial hotel, cor Commissioners
6 McEnroe, Patrick, Old Countryman's inn
Stirling, McCall & Co., dry goods wholesale, c St. Paul
11 Curry Brothers & Co., brokers and com. merchants
11 Curry S. Edward, broker and commission merchant
14 Kerry, Brothers & Crathern, whol druggists, cor St. Paul
15 Bureau de la Fabrique de Montreal, E. A. Dubois, sec
15 La Fabrique de Montreal, E. A. Dubois, agent
15 Fabrique office of the French church, E. A. Dubois, sec
17 Jellyman R., band box mnfr
16 and 18 Military stores
19 Ascher & Co., importers of watches, jewellery, &c
Guard's hospital
20 Fraser John, dry goods
Goode John B., wholesale importer of small wares
26 Fraser F., hard. com. agt
28 Military police station
30½ Lawlor J. D., Singer's sewing machines
Henry P., importer of tobac., cor Notre Dame

ST. THERESE.

1 Lusignan Mrs
1 Garand Moïse, notary
5 Fortier H., storeman
5 Jobin & Mathieu, notaries
7 Le Pays, triweekly and weekly
8 Stuart Henry, Q.C., advocate
18 Bourbonnière N. G., notary
18 Durand F. J., notary
21 Cérat Pierre, book & job print

ST. URBAIN.

Cloran Michael, City House, cor Craig
1 DeChantal Mrs. Angelique, wid Louis
2 Berry Edward, laborer
2 Wilson C., whitewasher
2 Newby John A., barber
3 Buxton John, photographer
4 Bohle D., of Bohle & Dednam
4 Bohle & Dednam, silversmiths
5 Monjeon Charles, clerk
6 Poppewell H., shipcarpenter
7 Ross Alexander, mathematical instrument maker
8 Swinburn George, veterinary surgeon
10 Côté Césaire, trader
9 Thain Louis A., marblecutter
9 Fowler J., surgical instrument maker
12 Ward Patrick, grocer
Gilmour James, straw bonnet maker
Laughlin Miss Isabella, dressmaker
Reid Wm., bookkeeper
Farquhar R. A., accountant
16 Cunningham, Wm., storeman
16 Cunningham Mrs. Wm., boarding house
18 Compton Geo., musican and pianotuner
18 Summers Mrs. milliner
11 Houle William, shoemaker
13 Cook Thomas, whitewasher
13 Bruce William, planemaker, r
13 Grantiers John, carpenter, r
13 Acheson C., shoemaker, r
13 Wilson John, brickmaker, r
20 Winants Edward, merchant
22 Peltier Louis, dry goods
24 Beers John, cabinetmaker

26 Lawrie James R., painter
26 Lawrie Mrs. Jas. R., fancy gds
28 Manning Patrick F., tailor
30 Clark Mrs. Ann, wid George
32 Sutherland Mrs. Margaret, wid John, grocer
Here Vitré st. intersects.
Roy & Cameron, grocers and provision dealers
23 Durack Patrick, grocer
25 McDonald Angus, printer
25 Turgeon L. G., M.D., physician
Kelly Miss Catherine
34 Murphy Daniel, steamboat agt
36 Holmes John
38 Armstead Wm. F., barber
40 Ellicott John, plumber
40 Campbell Mrs. E., wid Patrick, laundress, r
40 Kiernan W., storeman, r
40 Perkins Miss Ann, r
40 McGuire Miss Mary, r
40 Rodger John, blacksmith, r
27 Usherwood Joseph, painter
42 Burnett William
44 Campbell Alexand., dry goods
44 Jellings James, laborer, r
44 Sharp Wm., laborer, r
44 Tuff David, tailor, r
46 Ouellet A., of E. Hudon, Fils & Co
Isaac Alley.
Vincent Mrs. Calixte, milliner
St. Germain Oxebie, boatman
35 Coffey Mrs. Mary, wid Richard, boarding house
35 Bailey Alfred, engineer, bds
35 Perrier John, clerk, bds
35 Preston Wm., clerk, bds
35 Murphy John, ——, bds
35 Bradbury ——, clerk, bds
35 Cavanagh Henry, bds
Malone William, saloon
Here Lagauchetière st. intersects
52 Isaacson John H., notary
54 Rudolf captain A. M., harbor master
39 McLean Mrs. Mary, wid John
56 Shannon Alexander, of A. & D. Shannon
41 Rielle Joseph, land surveyor
41½ Graham George, grocer
43 Mercier Stephen, baker, bds
43 Doudiet Alf., boarding house
45 Tuff Mrs. Jane, wid David, boarding house
45 Doodey John, clerk, bds
45 Shultz Christopher, clerk, bds
45 Kenton Henry, clerk, bds
45 Nujol Louis, A.M., teacher, bds
45 Ready John, chemist, bds
45 Bothwell Jno., law student, bds
45 Ford Lovell, reporter, bds
45 Wright James, bds
47 University Lying in Hospital, Mrs. McBride, matron
60 Hearle J. G., fancy soap manufacturer
64 Brown James, clerk
64½ Batsford Rich., seal engraver
51 Farquhar Mrs. Sarah, wid Wm., manuf. of soda water
53 Darling Miss Jane
55 Turner Misses, young ladies seminary
Robinson Misses
68 Shaw Joseph William, broker
76 Rogers George, of Rogers & King
72 Bell Mrs. Ann, wid George
74 Wilson James
57 Coughlan M., shoemaker
57 Feeney Patrick, carter
57½ McDonald John, grocer
59 Ward Daniel, cabinetmaker
61 Bishop William, drayman
Galbraith John, of Galbraith & Brown
Doudiet Rev. Frederick
78 St. Amaud Charles, bailiff
80 Steele George, bookkeeper
80 Rickaby Mrs. Jane, wid Thos
80 Rickaby J. T.
St. John the Evangelist' church of England, cor Dorchester
Here Dorchester street intersects
Favreau Alexis, grocer
65 Wheeler R., ass. express agent
65 Wheeler Richard, grocer
67 Dean Nesbitt, brushmaker
80 Bastion Edmond, furrier
71 Bourret Alexis
73 Myers Maurice, tailor
73 Rogers Andrew, tailor
82 Cyr Vincent, laborer
84 Thérien Joseph, foreman
86 Gauthier Miss Scholastique, fruit store
86½ McCaffrey Joseph, printer
75 Craig Charles A., bird stuffer
77 Green James, shoemaker
77 Welsh Mrs. Catherine, wid Edmond
88 Clavel Léon, cooper
79 Borrie George, carver
79 Borrie Mrs. Mary, wid Andw
90 Prevost Charles, shoemaker
90 Montreuil Ulderic, tobacconist
81 Marchbank John, grocer
94 Smardon Jno., soap and candle factory
83 Nelson James, bookkeeper
85 Couch Mrs. M., wid Thomas
87 Imrie Thomas, trader
89 Ashby Henry, shoemaker
91 Bronsdon Joseph R
91 Moore Robert James, printer
91 Richards R., carpenter
91 Perrin Thomas R., clerk, r
96 Pratt Miss Sophie, asylum for old women
Smith George, baker and confectioner
98 Wylie J., engineer
93 Tucker Henry, jeweller
95 Legoff Benoit, pilot
97 Quinn John, storeman
100 Roby Joseph G., clerk
99 Caldwell Wm., storeman
99½ Carruthers David, carpenter
99½ Hall William H., clerk
102 Frappier Onésime, stonecutter
104 Bolduc Miss Adelé, fruitstore
101 Nimmo Mrs. Mary, wid Alexander, brushmaker
103 Hall Wm. H., bookkeeper
106 Boucher Toussaint, bricklayer
108 Felton Michael, joiner
105 Nelson Wm., bricklayer
107 Richardson Mrs., wid Edward
110 Labossière Chrysostome, harnessmaker
112 Clarke Joseph, policeman
112 Power Richard, policeman
114 Cherry John, policeman
114 Thomas William
109 Vincent Balthazar, tailor
109 Giroux Octave, stonecutter
111 Lefebvre Abraham, blcksmith
111½ Bertrand Prosper, carpenter
113 Belleau Flavien, printer
113 Bruneau Antoine
115 Fournier Nicholas, stnecutter
115 Thivierge Joseph, shoemaker
116 Comte Louis, contractor
117 Lupien Albert, contractor
119 Wurtele Jacob
121 Dechatelais James, shoemaker
121 Bastien Edward, carter
Here St. Catherine st. intersects.
124 Logan Robert, grocer
125 Laramée Joseph, grocer
126 C[illegible]es Richard, chandler
128 Higgins William
128 [illegible]rawford Thomas, laborer
129 Page Mrs. John, laundress
Oxley, Edmund, clerk
130 Robb William, plumber
130 Stuft James, plasterer
131 Scott George, carpenter
132 Adams Mrs. Martha, wid Geo
132 Lefebvre Martel, laborer
133 Turner Alfred, storeman
134 Watson John, blacksmith
134 Languedoc Pierre, laborer
Stewart Robert, bookkeeper
135 Chapman Mrs. E., wid Wm
136 Fraser John, artist
137 Davis George, laborer
139 Robinson William, cook
141 Keogh Mrs. Eliza, wid M
143 Jones Samuel, brakeman
145 Johnson Thos., marblecutter
145 Riley Peter, laborer
147 Boivin Ambroise, laborer
142 Hammond R., marblecutter
144 Bryson Alex., Customs appr
149 Vogt Joseph, of William G. Vogt & Co
151 Morris Mrs. S., sick nurse
150 Benallack J. James, grocer
152 Benallack Miss H., dressmaker
153 Barbeau, Mrs. E., wid Edmond laundress
155 Warren David, mason
146 Rodgers Thomas, carpenter
148 Campbell John, tailor
157 Brulé Alexis, laborer
159 Guilmette Augustin, shoemkr
Here Mignonne st. ends.
Bronsdon & Lacass, builders
Deguise Olivier, flour dealer
Teulon Henry, bookseller
167 Clarke Edwin, merchant
167 Deguise Frs., bricklayer
167 Laviolette Francis, laborer, r
167 Penton Joseph, shoemaker, r
167 Trudel Benjamin, carpenter, r
167 Papin Laurent, shoemaker, r
167 Cyplot Louis, baker, r
167 Depati Francois, carter, r
167 Lafleur Leon, joiner, r
167 Fleurant Miss Margaret, seamstress, r
167 Chagnon Francois, bricklayer, r
167 Lafleur Pierre, bricklayer, r
194 Cochran Hugh, pork inspector
169 Prynne Michael, clerk
169 Lesage Simon, joiner
169 Lanctot Joseph, joiner, r
169 Sullivan Patrick, trader, r
179 Dufault François, shoemaker, r
Brouillet Joseph, tailor
Riley William, trader
O'Leary Michael, coachman
O'Brien Mic., baggagemaster
Pratt John, policeman
Here Sherbrooke st. intersects.
Upper St. Urbain street.
Babcock M., of R. Millard & Co
Hagar Charles, merchant
Childs Wm. S., of Brown & Childs
Duclos Francis
Smithers Chas. F., gen. man London & Colonial bank
Fowler Alex. G., of Fowler & Roy, Idina cottage
Parkin James, laceman
Cowan James P., M. D
Bryson Alex., jun., auctioneer
Hope John, of Henry Chapman & Co
Montreal skating rink, Mic. McCann, guardian, cor Bagp
Round Wm. C., of Jno. Roung & Son
Hendery Robert., silversmith
Hagar Edw., of Edw. Hagar & Co

West, J. R., of West, Brothers
Ulster place.
Harkin H., of H. Harkin & Co
Mooney John H., com. mer
Smith W Osborne, of Osborne Smith & Co., lieut. col. Victoria Volunteer Rifles
Cowie Mrs. Ann, wid Wm
Smith Wm., clerk
Winning Perc. B., of Kingan, Winning & Mair
Tabb Silas S., contractor
Hotel Dieu

ST. VINCENT.

3 Sénécal, Ryan & Debellefeuille, advocates
4 Provencher N., advocate
4 Guilbault J. B. B., bookbinder
4 Rochon C. A., advocate
4 Hudon H., advocate
4 Royal Joseph, advocate
4 Journal de L'Instruction Publique, monthly
4 Journal of Education, monthly
4 L'Echo du Cabinet de Lecture Paroissiale, fortnightly
4 LaRevue Canadienne, monthly
4 Sénécal, Eusèbe, book & job printer
7 Cherrier Côme Seraphin, Q.C
7 Dorion & Dorion, advocates
8 Rolland J. B., & Son, booksellers
10 Duvernay Frères, proprietors La Minerve
10 La Minerve, triweekly and weekly
11 Lafond J. E., & Co
13 Desjardins Jos. M., advocate
Here St. Thérèse st. commences.
15 Brault François Xavier, clerk
16 Duhamel Joseph, advocate
17 De Lorimier Camille, advocate
18 Lord A. G., broker
19 Bellemare Raphael, advocate
Durnford P., col. of revenue
19 Casey P., inspector of weights and measures
Horn J., inspector of weights
21 Loranger & Loranger, advo's
22 Perrault Louis, printer & pub
23 Ouimet Adolphe, advocate
23 Siplin Joseph, bailiff
24 Perrault Chas. Ovide, advocate
25 Mireault & Lacoste, advocates
25 Garault Maxime, advocate
25 Laplante Pierre, bootmaker
25 Reddy William, clerk
Leclerc Pascal, bailiff
26 Montreal Canadian building society
26 Lesage & Jetté, advocates
28 Durand, Michel
29 Content Médéric, notary pub
29 Bourgouin N. H., advocate
29 Gauthier T., advocate
29 Lacoste J. C., advocate
29 Leclaire Paschal, bailiff
29 St. Pierre Edmond, bailiff
29 Ricard & Lefèbvre, advocates
29 Rivard Sévère, advocate
29 Bélque & Lefèbvre, advocates
29½ Virtue & Co., ale vaults
30 Fabre & Gravel, books and stationery
31 Archambault Cyrille, advocate
31 Cartier, Pominville & Betournay, advocates
31 Denis & Cayley, advocates
31 Dequoi Rémi L., bailiff
31 Mercier Médard E., collector
31 Marchand Médéric, advocate
31 Normandeau Louis Jean Baptiste, advocate
31 Pariseau Charles A., advocate
32 Peltier Joseph, boarding house
32 Armstrong Wm., wine merch't
33 Richelieu hotel, Jos. Beliveau, proprietor
33 McKeon John, clerk, bds
Mireault Gilbert, of Mireault & Lacoste, bds
Ballou George, bds
Kellam B. S., agent, bds
33 Bazinet & Co., photographers, cor Notre Dame
33 Beaudry E. E., jeweller, cor Notre Dame

STANLEY.

1 Warner John F., of G. W. Warner & Son
Philbin Richard, contractor

SYDENHAM.

2 Campbell Dougall, beer driver
Burgeon Joseph, trader, off
10 Kelly Edward, shoemaker
16 Lamoureux Gilbert, carpenter
Dusseau Jean, shoemaker cor Blake
18 Morin Charles, laborer
18 Payette Joseph, laborer
Lancey Chas., policeman, oft
Riendeau Frs., carpenter, n St. Catherine
Francis Mat., policeman, off
Pagé Olivier, shoemaker, n St. Catherine
Pagé Israel, sculptor, n St. Catherine
38 Morin Pierre, plasterer
Here Blake street intersects.
Curteau H., grocer, cor Blake
Duquette T., laborer, cor Blake
Contant Alfred, shoemaker, n St. Catherine
Emond J. Bte., painter, above Dorchester
Bachamp Jacques, carpenter
Guérin Francis, carter
Bissonais Pierre, carter
Mathieu Antoine, laborer
Bois Alphonse, shoemake
Dupres Léon, carter
Boyer Médore, carpenter
Lacas Edouard, mason
Hubert Cyrilletin, rafter, n St. Catherine
Deniger Mrs. Julie, wid Chas
Poirier Joseph, shoemaker
Ahelo François, confectioner
Beaudoin François, sawyer
Dufresne Amable, carter
Duhamel Jean B., tanner
Selmosse dit Sansregret J
Fernette Jean, mason
Lamarche Antoine, carter
Joannette Augustin, laborer
Belle David, laborer
Here Dorchester street intersects.
Lachapelle Jos., blacksmith
Lahaise Louis, shoemaker
Labrie Charles, mason
Larochelle Denis, boot store
St. Jean Edouard, laborer
Lauzon Jean Bte., carpenter
St. Jean Samuel, shoemaker
Leduc Amable, laborer
Lepage Louis, joiner
Loranger Olivier, grocer
Marcotte Jacques, moulder
McQueen Daniel, cooper
Monette Joseph, cabinetmaker
Morand François, carter
Pelegrini Chas., off 122 Dorchester east
Pepin Ludger, clerk
Provost Charles, shoemaker
Provost Joseph, shoemaker
Robillard Jacques, laborer
Tardy David, joiner

UNION AVENUE.

2 Ralston Mrs
4 McLean Miss, dressmaker
9 Cattley John, teacher
14 Hall Miss
16 Billings E., palæontologist, geological survey
20 Mauny Mrs. E., French smin'y
22 Mauny Rev. Henry, French missionary, Wesleyan church
24 DeAngelis Sig. G., prof. music
24 DeAngelis Misses, teachers of music and singing
26 Wells James H., architect
Here Cathcart st. intersects.
32 Evans Samuel R., of Evans & Evans, facing Phillips sq
Bond Rev. W. B., M.A, incumbent, St. George's ch
Bond F., ledger clerk, Bank of Montreal
Here St. Catherine st. intersects.
Christ Church cathedral, cor St. Catherine
Gordon, Mrs., ladies school
Gordon Alex., accountant
Here Burnside Place intersects.
46 Miller Robert, bookseller
48 Henderson John, of John Henderson & Co
50 Greene E. K., of Greene & Sons
52 Tiffin Joseph, jun., of J. Tiffin & Sons
52 Tiffin Henry, of J. Tiffin & Sons
54 Mitchell Robert, com. merchnt
56 Davidson Thomas, of Macdougall & Davidson
Union place—
1 Crathern James, of Kerry, Crathern & Co
2 McLean John
3 Wolff Rev. Philip
4 Robb Chas., civil mining eng
4 Folingsby J B., of Folingsby & Williamson
4 Park W. H., Bank of Montl
6 Cumming James W., of Cumming & Farish
67 Lindsay William, com. mercht
70 Janes captain W. D. B., of Janes & Co
72 Rae Jackson, cashier, Merchants' bank
76 Bond J. B., of Schneider & Bond
76 Delesderniers J. H., at Cuvillier & Co.'s
76 Schneider Thos. H., of Schnei- & Bond
77 Martin P.C., importer of wines
78 Brown Ali., railway supplies
80 Holland Andrew T., of Andw T. Holland & Co
82 Leclaire François, of François Leclaire & Co

UNIVERSITY STREET.

High School, H. A. Howe, M.A., rector, cor Dorchester
St. James Club, cor Dorchester
Greenfield place—
1 Vennor Henry, manag. Savings bank, bank of Montrl
1 Vennor Henry, jun., bds
2 Snodgrass Rev. Wm., minister St. Paul's church
5 Morris J. L., advocate
7 Leach Rev. W. T., D.C.L., and LL.D.
Leach David, of R. & D. Leach
Leach R., of R. & D. Leach
Gymnasium of the High school
10 Walker Joseph, com. mercht
12 Benjamin William, of Wm. Benjamin & Co
Cheney Gilman, of Cheney, Fiske & Co

13 Lyman Theodore, of Savage & Lyman
Burnside terrace—
1 Atwater Henry W., of E. Atwater & Co
2 Mitchell Alex., grain mercht
3 McLennan John, of J. & H. McLennan
4 Parker A. Davidson, secretary Scottish Prov.Ass.Co
5 McNevin Daniel, contractor
Cathcart place—
Cowan Alexander
Here Cathcart st. intersects.
Natural History Society, Wm. Hunter, cabinet keeper
Here St. Catherine st. intersects.
Dunedin place—
1 Brown David, of Brown & Watson
1 Brown James, of James Walker & Co.
2 Tempest John
2 Tempest John, jun., bds
3 McCulloch Michael, of McCulloch Brothers
4 Lathrop G. S., broker
4 Lathrop, Mrs. J. S.,
5 Budden Henry A., of Macdougall & Budden
6 Taylor Reu., of G.Winks&Co
7 Craig John, of John Craig & Co.
8 Moir Archibald, of Forester, Moir & Co
8 Moir James, of Forester, Moir & Co.
Fulford Most reverend Francis, Lord Bishop of Montreal and Metro.of Canada, See house, cor Burnside
Fulford Francis Drummond, See house
Leicester place—
1 Muir G. B., estate agent
2 Corse N. B., cor Burnside
University terrace—
1 Buchanan W. Oliver, of W. & T. Leeming & Co
2 Moore J. B., contractor and civil engineer
3 Marler G. L., accountant
4 Rhynas J., com. & ship.mer
5 Francis William, of W. & B. Francis
5 Francis Benjamin, of W. & B. Francis
Shakspeare terrace—
1 Ramsay T. K., advocate
2 Windeyer R. C., of Windeyer & Savage
2 Falloon Mrs., wid Rev. Dr
3 Ogilvy Thos., of Ogilvy & Co
3 Ogilvy J. S., of Ogilvy & Co
4 Forbes Horace Lee, compiler of statistics, Montreal Herald
Adams Wm.,merchant tailor
Smith William, of Starke, Smith & Co
Routh Robert T., agent for Norris & Neelon
Mathewson Hugh, of J. A.& H. Mathewson
Mathewson Hugh, jun., of Scott & Mathewson
Mathewson Samuel, of Scott & Mathewson
Here Sherbrooke st. intersects.
Upper University street.
Scholes Francis, secretary, Canadian rubber company
Bethune Strachan, advocate
Phillips Henry
Adams James D., grocer
Holland Geo. A., paper hangings and fancy goods
Alexander Chas., confectioner
Hillside place—
1 Browne P. D., exch. broker
2 Robertson David, wh.grocer
3 Johnson David, Life As. offl
4 Foster Alex. M., of Foster, Galbraith & Co
5 Cundill Francis, of Francis Cundill & Co
6 Sinclair David, of Sinclair, Jack & Co
6 Sargison Geo. A., account., r
6 Dods Peter D., clerk, r
Princess Royal terrace—
1 Reynold Thos., Ottawa R. R
2 Howard Augustus, broker
3 Evans Jas.,of J.S. Evans&Co
6 Slaughter H. C
7 Bacon Thomas, of Bacon, Clarke & Co

UPPER ST. DOMINIQUE.

Grafton F. E., Witness office
Schwissinger John, carpenter
Berthelet Jean B., joiner
Boxer Frederick N., architect, Mill cottage
Boynton D., bricklayer, near Sherbrooke
Wilson Andrew, gardener
Wilson C., soda water manuf'r
Simpson George, carpenter
Connell Robert, brewer
Drum William, painter
Pinkell Johanna, jeweller
Smith Richard, tailor
Habborn Henry, laborer
Lander George, plasterer
Filpath George, bricklayer
Larose Guillaume, bricklayer
Charbonneau Baptiste, laborer
Cockburn Forester, brass finisher, near Sherbrooke
Wilson James, storeman
Smith Mrs. William
Hickason Richard
Arnoldi Charles, tailor
Malherbe Martin, grocer
Plough Robert G., carpenter
Plough William, carpenter
Depatie E., roofer, n Tollgate
Lebrun Onesime, joiner
Pepin Antoine, joiner
Provost Pierre, sawyer
Desjardin Joseph, joiner
Lebœuf Baptiste, laborer
St. George Ant., laborer
Finnigan Mrs., laundress
Robinson ——, laborer
Fournier Joseph, carter
Lapointe Louis, carpenter
Lefebvre François, carter
Dufour Elie, joiner, n Tollgate
Viger Jeremie, laborer
Bourgeon Louis, mason
Renaud Felix, carter
Arbour Norbert, carter
Viger Magloire, laborer
Meunier Antoine, laborer
Gariepy Moïse, stonecutter
Brown W. R., pork butcher
Smart Wm., travelling agent
Taillerette Louis, blacksmith
Spearson James, butcher
Sanscartier Joseph, laborer
Labrèche Jean Bte., painter
Côte Jean Bte., carpenter
Anlegrave Jean Bte., joiner
Champagne Moïse, shoemaker
Champagne ——, shoemaker
Guenette Jean Baptiste, carter, n Tollgate
Higginbotham S., tailor, n Sherbrooke
Hobburn Henry, storeman, n Sherbrooke
Joint John, carpenter, n Sherbrooke
Labelle J., carter, n Tollgate
Savard Jos., joiner, n Tollgate
Legaut Bastien, carter
Tourville Magloire, shoemaker
Fortier Felix, cabinetmaker
Vincent Alexander, grocer
Guilbault Urgèle, joiner
Guilbault Louis, carter
Berland Charles, carter
Godin Francis, laborer
Lapointe Louis, bricklayer, n Tollgate
Petelle Regis, butcher
Guernon Jacob, laborer
Doupierre Joseph, carter
Laurin Octave, carter
Barrett Oliver, shoemaker

VALLEE.

1 Hubert Jacques Ed., clerk
1 Hubert Miss Philome, milliner
1 Bélisle Etienne, laborer, r
1 Wilmont Edmund, laborer
3 Gordon William, proof reader, Witness office
3 Beauchamp Albert, joiner, r
3 Murray William, laborer
4 Charbonneau A., carpenter
6 Martin Etienne, stonecutter
7 McGee Dennis, blacksmith
8 Riley Thomas, shoemaker
8 Donovan James, printer, r
9 Hallin John, boatmaker
11 Charbonneau Charles, joiner
12 Bertrand Louis, shoemaker
12 Bélanger Pierre, baker, r
13 Cribb, John, carpenter
14 Dubois Olivier, cooper
16 Leblanc Joseph, of Leblanc & Turcotte
17 Paquet Joseph, joiner
18 Lauzon J., stonecutter
18 Boisvert Manuel, cooper
19 Lapierre Mrs. Léon
19 Adams Richard, shoemaker, r
20 Goyette Félix, carver
21 Crowe John, blacksmith
22 Filiatrault Cyriaque, tobacconist
23 Lachance Olivier, laborer
24 Lecompte Olivier, foreman
24 Corriveau Jean B., joiner
26 Lafferty Daniel, carter
27 Beausoleil Ferd., engineer
27 Monté Antoine, laborer, r
28 Gauvreau Jos., sen., laborer
30 Noreau Jean, finisher
31 Morrisey Lawr., shoemaker
33 Lamouché Mrs. Angélique, wid Jean Bte
33 Heasely R., cabinetmaker
34 Blackie John, cabinetmaker
35 Heron George, grocer
36 Prévost Alfred, clerk
37 Poudret Edouard, grocer, cor St. Simon

VAUDREUIL LANE.

3 Letourneux Charles
4 Hébert Charles, clerk

VERSAILLES.

1 Auger Jean Bte., shipowner
Stevenson Robert, butcher
2 Lafontaine T. S., clerk, G.T.R
3 Languedoc Frs. X., butcher
4 Dutours John, blacksmith
4 Leblanc Charles, boilermaker
4 Lamarre Gilbert, finisher
7 Maclean John, carpenter
9 Laforce Charles, builder
10 Blon Jean, butcher
10 Brunet Frédérique, nailmaker
11 Labelle Régis, lumber mercht
11 Lefebvre Pierre, laborer
11 Fournier Louis, carpenter, r

12 Lawkins Alfred, trader
13 Dubruie Joachim, joiner
15 Leduc, P., shipbuilder
15 Robillard Pierre, blacksmith
17 Moreau Narcisse, carpenter
17 Roy J. Bte., painter, court off
17 Desmaisons Edward, cook, r
19 Crevier Louis, butcher
20 Plouffe Calixte, joiner
21 Fulham, Eugène, laborer
21 Robert Israël, brakeman
21 Gagné Jean Bte., carpenter
21 Glandon Aug., boatman, r
21 Glandon Maurice, engineer, r
21 Marchand Ed., engineer, off
21 Meehan Mrs. John, wid, r
21 Charlebois Eus., boatman, r
21 Parent Aug., shoemaker, r
21 Robert Théophile, joiner, r
21 Carpentier Crison, carpenter, r
22 Lahaie Hyacinthe, carpenter
28 Goujeon Antoine, carpenter
29 Kelly Patrick, carter
30 Champagne, Mrs. Louise, wid Julien
Guilfoil Mrs. Mary Ann, wid Dennis, n railroad
Lapointe F. X , trader, n Rail
Miron Mrs. Angèle, wid Edm n railroad
Desmarais, Mrs. E., wid Jean, n railroad
Duquet Jean Bte., agent
Truchart Jesse, foreman
Moisby William, tobacconist
Morin Olivier, grocer
Ouimet Jean Bte., laborer
Therrière Charles, laborer
Paul Antoine, butcher
Guillaume Olivier, carpenter
Frereau Amable, blacksmith
Arsène François, laborer
Demers Noël, carter
Lalonde Charles, joiner
Huppé Mrs. Louise, wid Pierre
Mitchell Israel, joiner
Charbonneau J. Bte., butcher
Lemieux Narcisse, carter
Verdon Louis, nailmaker
St. Onge Louis, tailor
St. Onge, Louis, laborer
Brunette Pierre, carpenter
Augé Joseph, painter

VICTOR.

1 Laplante Mrs. boarding house
3 Loyer Mrs. Sophie, boarding house
5 Brisett Hyacinth, eating house
9 Piche Albert, sawfiler
11 Ayotte Louis, shoemaker
15 McMillan John, trader
Bonsecours church, cor St. Paul

VICTORIA SQUARE.

McArthur John, & Son, oils, paints and window glass, cor McGill
2 Scott William, carver & gilder
3 McCulloch William, tin and copper worker
5 Thériault Jos., salesman
11 Peacock William, cricket bat manufacturer
13 Morland Alfred, tailor
McCann Mrs. John, Belfast hotel, cor St. Bonaventure
McPhail John, painter and glazier, opp Bonav. building
Innes William, painter, Bonav. building
Black I.. confectioner, Bonaventure building
Benallack H. James, grocer, Bonaventure building
Flynn M. & Co., fruit & confr, Bonaventure building
Buchanan Jas., Glasgow ham warehouse, Bonav. building
Pinsoneault Alfred, Bonav. building
Ryan Cornelius, stoves & tinware, Victoria building
Spearpoint W. E., merchant tailor
Thornton Edward, Victoria music store
Herbert J. W.
Armstrong Geo., cabinetmaker and undertaker
Campbell John, fruit dealer, cor Craig
Evans Brothers, firewood and coal, cor Craig
Gorrie Daniel, coal merchant, n Craig
McGauvran J. W., & Co., lumber yard, cor Jurors
Victoria hall and drill room of Volunteer militia force
Weston Haskell, fruit dealer, cor Craig
Lamouche Alex., cabinetmaker
American Presbyterian church cor Gt. St. James

VIGER SQUARE.

1 Moss David, of Moss & Bro
1 Moss Hyman, of Moss & Bro
1 Moss Jacob, of Moss & Bro
Moss Samuel, of Moss & Bro
2 Moss Edward, of Moss & Bro
3 Wilson Thomas, of Thomas Wilson & Co
4 Bartlett Rev J. H. M., chaplain to the forces
6 Grenier, Jérome

VISITATION.

1 Gariépy Chs., barge captain
3 Phinney Joseph, bricklayer
3 Groteau J. B., upholsterer
4 Connelly Patrick, carter
6 Paré François, tinsmith
9 Thomas Toussaint, baker
10 Senécal Aimé, butcher
Here Craig st. intersects.
12 Hook and ladder station, No. 2
14 Chaput Augustin, laborer
16 Brouillet, M., old iron and rags
16 Thorein J. B., carpenter
16 Beaupré Oliver, laborer
16½ Duhamel J. Bte., cabinetmaker
17 Renaud Moïse, clerk
17 Hébert Joseph, carter
18 Duhamel Joseph sen., trader
18 Duhamel Amable, jun., grocer
Here Bonaparte st. intersects.
19 Renaud J. Bte., blacksmith
19 Perrault Zéphirin, carpenter
21 Rousseau Athanase, trader
23 Rousseau Edouard, butcher
25½ Cérat Mrs. Jean Baptiste, wid
26 St. Vincent de Paul school, sister Thomas, principal
27 Labossière François, painter
29 Cousineau J. Bte., carter
31 Bailargeon Damase, trader
33 Waters Joseph, clerk
34 Hinton George, wheelwright
35 Duhamel J., Napoléon, grocer
36 Marcotte André, grocer
Here Lagauchetière st. intersects.
37 Gauthier E., blacksmith
39 Duhamel Antoine
40 Gosselin Pierre, carriagemaker
41 Girard Charles, butcher
42 Perreault Joseph, shoemaker
42 Alarie Joseph, laborer
43 Lamoureux Pierre, laborer
44 Nantel Louis, laborer
44 Louis Charles, printer
45 Dufoit Antoine, carter
46 Menard Pierre, shoemaker
46 Lacroix Onesime, laborer
46 Lagault François, laborer
47 Couvrette Delphise, builder
48 Guay Charles, shoemaker
48 Béliveau Elièse, shoemaker
48 Chartier Louis, joiner
48 Lebeau Aug., joiner, r
50 Quintal Mrs.
51 Thériault Gédeon, bricklayer
51 Thériault Dr. François Doric
51 Desautéls Hubert, shoemaker
52 Valiquette Joseph, carter
53 Delaurier Xavier, butcher
54 Fullum William, butcher
55 Lemay Mrs. A., wid
56 Beaudry Toussaint, carter
57 Gariépy Frédéric, carter
57 Trudeau M., carriagemaker
58 Brodeur Louis, carter
59 Smith R., master carter
60 Simard Joseph, contractor
60 Trudeau Xavier, sawyer, opp
61 Larivière C., carriagemaker
62 Renaud, Henri, cooper
63 Charbonneau Mrs. Louis, wid
64 Prevost Abraham, joiner
66 Archambault Thos, carpenter
68 Larche Louis, baker
70 Chevalier Gédéon, joiner
72 Thibaudeau Olivier, carter
Here Dorchester st. intersects.
74 Benoit Edward, clerk
78 Prud'homme, Joseph, joiner
78 St. Peter's Church opp
80 Hurteau Leon, wood merchant
84 Amiot F., carriage driver
86 Beaudry J. N,, secretary-treas. Richelieu Navigation Co
88 Villeneuve Jean Bte., butcher
90 Lapierre, Mrs. Antoine, wid
82 Leblanc François, butcher
93 Verner Jacques, clerk
95 Laberge Eusèbe, shoemaker
95 Pencier Jean, tinsmith
96 Fullum George, butcher
St. Peter's court—
2 Lacource Joseph, laborer
3 Parais Joseph, laborer
97 Donais Cléophas, butcher
Here Rose st. intersects.
100 Poirier S., laborer
101 Desjardins Felix, carter
102 Prevost Louis, carter
102 Gagné Charles, laborer
103 St. Onge Charles, carter
103 Bourgouin J., schoolteacher
104 Derome François, mason
104 Dubau Joseph, carter
105 Leunier Joseph, joiner
106 Desjardins Pierre, stonecutter
107 Duplontis F., cabinetmaker
108 Bouchard A., umbrella maker
110 Francœur Honoré, shoemaker
110 Barril Alexander, storeman
112 Goure Onésime, laborer
112 Godmaire François, carter
114 Provost Luc, shoemaker
116 Bélanger Pierre, trader
118 Conture Louis, trader
120 Cawthorn Thomas, fish dealer
Here St. Catherine st. intersects.
123 Bourgouin T., boots and shoes
128 Lamoureux Mrs
128 Cadotte Diéud., blacksmith
129 Montmarquet Cyrille
129½ Berlinguette Mrs. Louis, wid
130 Fargette Isidore, plasterer
130 Kennell Dominick, blacksmith
130 Rocheleau Joseph, bricklayer
130½ Miron Joseph, storeman
130½ Archambault Es., baker
130½ Coale M. M., trader
131 Meunier A., butcher
Here Allard st. intersects.
132 Dion Louis, joiner
132 Perrault Pierre, shomaker
134 Galipeau Joseph, joiner

135 Huard Joseph butcher
136 Robillard Oliver, policeman
136 Guilbault Joseph, joiner
136 Beauchamp E., cabinetmaker
137 Lachapelle Michel, carter
138 Gerard D., boot & shoe maker
140 Beavais Etienne, laborer
142 Ahelo Cajetan, laborer
143 Brouillet Louis, trader
143 Archambault T., laborer
143 Lachapelle Francois, laborer
143 St. George Thomas, laborer
144 Ahelo Dom., confectioner
144½ Dufault Félix, trader
146 Dufault Augusin, hatter
148 Désautels Guil, stonecutter
150 Chatelle Eusèbe, grocer
151 Gagné Joseph, carter
Here Mignonne st. intersects
151½ Vaillancourt Joseph, joiner
152 Côté Pierre, grocer
153 Cadotte Charles, carter
154 Contant Louis, shoemaker
156 Dupuis Frs., wood dealer
157 Leblanc Frs., undertaker
158 Dupuis J. Bte., wood dealer
159 Miron Maxime, carter
160 Hogue Mrs. A., dressmaker
160 Moisan Onésime, plasterer
160 Vaudry Joseph, carter
161 Duverger Jean Bte., carter
163 Villeneuve Octave, carter
165 Papineau F. X., carter
167 Gauthier Joseph, laborer
171 Thibeault Charles, shoemaker
171 Gendin Gilbert, laborer
171 Defoie Adolphe, joiner
172 Désourdis Frs. Xavier, tanner
172 Désormeau Zephire, tanner
172 Richelieu Mrs. François
174 Duclos Amédé, tinroofer
174 Fox Thomas, gluemaker
175 Stuart R., bailiff
179 Lapierre François, carter
181 Courval Joseph, carter
Here Smallwood st. intersects.
185 Frémoule George, carter
187 Ducasse Alexis, carpenter
189 Barbeau Alexis, carter
191 Cartier Alexis, baker
192 Bourassa Jean Bte., butcher
193 Forbes Joseph, cooper
194 Bennier Jules, tanner
194 Blondin André, tanner
196 Filiatrault Louis, tanner
196 Cardinal Jules, carter
196 Joannett Louis, carter
197 Laforce Michel, butcher
198 Carle Louis, grocer
199 Laviolette M., jun., butcher
201 Laviolette M., sen., butcher
202 Delorme Louis, grocer
203 Blanchard Eusèbe, shoemaker
203 Fagreau Antoine, carter
203½ Turcot Laurent, carter
204 Larose Henri, laborer
204 Richelieu —, wood dealer, opp
205½ Richelieu Joseph, stonecutter
206 St. Marie Pierre, laborer
206½ Harvey Thomas, mason
207 Morin Jean Baptiste, carter
208 Vandelais Joseph, laborer
209 Tuotte Théophile, shoemaker
209 Venne Toussaint, laborer
210 Miron Jean Bte., laborer
211 Thomas J. B., stonecutter
212 Gendron Antoine, laborer
213 Bonami Honore, shoemaker
214 Huot Auguste, laborer
216 Martineau Paul, potashmaker
217 Guilbault Miss C., grocer
Here Lafontaine st. intersects.
218 Farreau Antoine, laborer
220 Arcand Pierre, laborer
222 Lescarbeau Michel, carter
222 Bourgouin I., of Bourgouin & Boucher
223 Bourgouin T., of Bourgouin & Boucher
224 Cropeau Fabien, laborer
224 Cousineau Mrs. J., Bte., r
226 Blanchett Mrs. Joseph, wid
228-230 Bourgouin I. of Bourgouin & Boucher
235 Henrichon P., tanner
234 Martin Jean, laborer
237 Renaud Michel, carpenter
239 Turcot Louis, carter
241 Côté Paul, carter
242 Chartrand Pierre, shoemaker
244 Goyette Benoni, carter
244½ Etier Nicholas butcher
246 Pelletier N., broommaker
247 Bouquoinville Ant., laborer
257 Girouard J. Bte., mason
248 Hogue J., Bte., potashmaker
249 Maheux Alexis, laborer
260 Lanounne Joseph, carter
252 Lamoureux T., laborer, r
254 Laurendeau J. Bte., grocer
Poitvin Joseph, laborer
267 Archambeault Louis carter
Chaboillez Jules, plumber
Gagnon Joseph, laborer
Allaire Amb., potashmaker
Labelle Olivier, laborer
269 Hogue Jean Bte., carter
274 Fox Charles James
275 Cusson Narcisse, laborer
275 Pankman Pierre, laborer
275 Maheux Félix, laborer
276 Henri Thomas, laborer
277 Brisson Benjamin, carter
277 Laroche Paul, carter
279 Farrell Jean Bte., laborer
279 Gauthier Louis, laborer
281 Fullum François X., currier
281 Cyrié George, stonecutter
285 Lalande Joseph, carter
285 Gagnon Alfred, policeman
Boucher Augus., laborer head
Emond P., shoemaker, head
Galarneau L., carpenter, head
Peres Oblats, Rev. M. Aubert, superior, St. Peter's church
Richelieu Dr. Jean H., cor St. Mary

VITRE.

4 Bourbonniere N. G. notary
4 Désautels Noel, painter
4 Defoe Joseph, merchant
6 Duval Francois, gardener
8 Stoneham T. F. shade maker
3 Simeon Mrs. Leorise, wid L.
3 Gauthier M., merchant tailor
10 Tellier A. of Tellier & Brazeau
10 Tessier Mrs. Marion wid Ives
12 Dubord Antoine, sen., r
12 Pont Mrs. Joseph, wid
14 Barbeau Maxime, turner
7 St. Jean Romain, dry goods
Here Sanguinet st. intersects.
Murphy James, grocer, cor Sanguinet
Here St. Elizabeth st. intersects.
Place St. Louis.
1 Charpentier M. E., advocate
2 Cooper Wm., average adjuster
3 Fretbar Charles F., clerk
4 Villemair Louis, hardw. mer
Here German st. intersects.
Papin Baptiste, laborer
31 Parant J., dry goods
33 Labine Jules, merchant
Here St. Constant st. intersects.
35 Leblanc Mrs. Margaret wid Louis, boarding house
37 BullockEdgar, lawstudent bds
37 Castonguay Mrs. M. wid Jos. boarding house
37 Rixford E. H., law student bds
37 Meigs M., medical student, bds
37 Dubois William, clerk, bds
37 Trenholme Robert G., clerk, bds
40 Beauchamp Gilbert, joiner
40 Laborte Eldric, joiner
42 Desnoyers Mathieu Charles, of Belanger & Desnoyers
42 Desnoyers Mrs. J. wid Magloire
42 Matheson J., City treas. office
44 Rochelle Charles, K
44 Bissonett Miss S. seamstress
39 Léonard François, merchant
41 Borque Pierre P., tailor
41 Trudeau Esais, trunkmaker
41 Brown William, shoemaker
41 Laviolette Frs., tinsmith, r
46 Lefebvre Mrs. H., bdg. house
48 Wilson Joseph, baker
48 Wilson William, trader
43 Bodin Baptiste, laborer
43 Sydel Philip, laborer
43 O'Brien Daniel, policeman
45 Maddock Patrick, laborer
47 Grotier Wm. cabinetmaker
50 O'Niel Miss Margaret
52 Dooly John, laborer
54 Lavery Peter, tailor
56 Beausoleil Mrs. Emile, wid Etienne seamstress
Beaucaire François, mason
Angers Olivier, grocer, cor St. Dominique
Here St. Dominique st. intersects.
51 Cook Joseph, bookkeeper
53 DeHorsey lieutenant colonel William, Grenadier Guards
53 Methot Charles, tailor
55 Desrochers Mrs. Julie, wid Benjamin
55 Painchaud Mrs. Monique, wid Michel
62 McNaughton John, clerk
62 Turcot Remi, advocaté
35 Craig John, & Co., cor St Lawrence
Here St. Lawrence st. intersects.
Provencher J. W., confectioner
Charand eau shoemaker
Charand Mrs. J. confectioner
Richards Joseph, cutter
40 Ackerman A., grocer
Here St. Charles Borromeé st. intersects
42 Clarkin Mrs. M., grocer
61 Mitchell Andrew, shoemaker
61 Isles Samuel, silversmith, r
61 Murphy Patrick, blacksmith
61 Lang William T., shoemaker
61 Wiener J., marble polisher, r
63 Robinson Thomas, laborer
63 Kenna John, blacksmith
63 McNevin James, carpenter
63 Kane Mrs. H., wid J., laundress
63 Cody John, plasterer, off
63 Gaudry William, storeman
63 Connor John, shoemaker off
63 Austin T. commercial traveller
70 Beauchamp Edouard
70 Beauchamp Mrs. Harriet, wid Joseph
70 Boisvert A., confectioner, r
70 McElroy Charles, laborer r
65 Vogt C. pianofortemaker
65 Mullin Daniel, blacksmith
67 Thornber Richard, boot and shoe maker
67 Thornber Miss Ellen, teacher
69 Griffin Mrs. Jane wid Richard boarding house
72 Palmer John, tidewaiter
74 Patterson Thomas, contractor
76 Williams Charles, dyer
71 Barbara Nicolo, statuary, off
71 Fravega Jacomo, statuary, off
71 Zacharia L., photographer, off
71 Spamer Francis, cabinetm., off
71 Hoffman John N., tailor, off
71 Leclaire Louis, baker, off

71 Merizza Roco, photographer, off
71 Radelie Ant., photographer, off
71 Pye Robert, provisions
71 Beauchamp P., stonecutter, off
71 Vanier Alfred, carver off
71 Bellerose Damase, shoemaker, off
71 Hare Edward, storeman, off
71 Lukarez G. photographer, off
71 Nye Thomas, advocate, off
71 White William, laborer, off
71 WeaholdtChristian, shoemaker off
78 Cosgrove John, storeman
78 Fox Patrick, waiter, r
80 Crowley James, laborer
80 McDonald Mrs. Mary A. wid John, laundress
Here St. Urbain st. intersects.
75 Roy & Cameron, grocers, cor St. Urbain
84 Sutherland Mrs. M. wid John grocer
77 Spence George, moulder
77 Williamson R. shoemaker
79 Newboid John C., druggist
79 Spence Archibald moulder
86 Craig John, coachman
86 Murphy Mrs. J. wid Michael
86 Murphy Michael, moulder
88 Tracey Miss Ann, dressmaker
90 Bissonette A., fruit store
90 Tetreault Hubert, carter
90 Sullivan Patrick, groom, r
90 Drysdale William, groom, r
90 Carson William, moulder, r r
90 Cochrane Mrs. E. wid Rober
81 Poet Mrs. Amelia, wid Jamts
83 Pagles F. tobaccos and pipes
83 Simpson Mrs. Sophia, wid
85 Douglas George, storeman
85 Ferguson Mrs. L. wid John B
85 Warren Henry, shoemaker
87 Ryan Henry, clerk
87 Winter William, beer driver
McMullin John, grocer, cor Cotté
Here Cotté st. intersects.
89 Christian Brothers' school, rev bro.——principal
100 Dooner Patrick, tailor
100 Dubois Francois, gardner
100 Blanc Blais, laborer
102 Hagan Lot, tailor
104 Rielly Michael, carter
108 Royal Horse bazaar forge
Here Chenneville st. intersects.
101 Kerans Daniel, grocer, cor Chenneville
108 Maloney John, grocer
105 Stevenson Adam
Here St. George st. intersects.

VOLTIGEURS.

2 Morin Joseph, shoemaker
3 Barracks 30th regt
6 Waters Robert, schoolmaster, 30th regt
6 St. Jean Joseph, storeman, r
Charpentier Méd., sawyer, r
6 Plamondon Guillaume, india-rubber worker, r
8 Uppington Charles, maltster
10 Tremblay M., blacksmith
Molson church
22 Lemay Joseph, carpenter
Here St. Mary st. intersects.
23 Ferguson Patrick, storeman
23 Kerr Samuel, tailor, r
23 McCall Patrick, policeman
24 Burton Joseph, architect
25 Kelly James, stevedore
27 Malo François, stonecutter

WATER.

Royal Artillery barracks, n Dalhousie sq
1 Ross Arthur, office keeper
Royal Engineer district office
1 Royal Engineer district office
Here Lacolle st. intersects.
2 Barrackmaster's office & stores
2 Welch captain Edward, barrackmaster
5 Aird John, tavern
Here St. Nicholas Tollentin intersects.
6 Higgins Andrew S., tavern
8 Nicholson Mrs. B., wid Arthur
9 Ryan Patrick
10 Cunningham John, saloon
12 Belanger André, laborer
Martin John, shoemaker, n St. Nicholas Tollentin
Auger Isaac, shoemaker n St. Nicholas Tollentin
11 Brodeur Jean Baptiste, grocer
12 Lahaye William, joiner
20 McDonald Brothers & Co., manufacturers of tobacco
21 Military Hospital
22 Lewis John, tobacconist
23 Keating Edw. hospital serjeant
24 Higgins Michael, laborer,
Here Grant street intersects.
26 Donovan Thomas, mason
30 Connolly William A., advocate
32 Harkin Francis, mason
32 Houston Peter, shoemaker
32 McEnroe Barnard, carter
48 Marriage Walter, of marriage & Thorne
49 Cypihot Theodule, clerk
50 Rivet Joseph, laborer
50 Glandon Joseph, shoemaker
50 Spatts George, laborer
51 Demers Mrs. M. wid Charles
66 Dequoy Louis shoemaker
67 Frique Louis, laborer
68 Boutin Jean Bte., policeman
69 Ménard François policeman
Here Barclay street intersects.
Forsyth Robert, of Forsyth Nicholson & Co
Morn Joseph, shoemaker
Here Voltigeurs street intersects.
Molson terrace—
2 Molson Thomas
3 Officers quarters, 30th Regt

WELLINGTON.

Beard J.G., & Co., coal mchts
Here Grey Nun street intersects.
8 Mulligan Rich., tavernkeeper
12 Ade James, laborer, r
12 Carmody John, laborer, r
12 Dwyer Philip, pedlar, r
12 Kane Mrs., laundress, r
12 Leslie George, carpenter, r
12 Pender Mary, fruit pedlar, r
15 Fleck Alexander, iron works
16 Clark Zeno B
Neery James, painter
Here King street intersects.
19 Customs warehouse
21 Brown D., of T. & D. Brown
21 Brown Robert J., clerk
21 Brown T., of T. & D. Brown
23 O'Keefe Mrs. Mary A., drsmr
25 Parker Robert, shoemaker
27 Turner Albert R., clerk
27 Turner Edwin R., architect
27 Turner Fred. E., of William Turner & Son
27 Turner William, of William Turner & Son
29 Neville James, trader
Wilson William, wood dealer
30 Eager W. L., inspector of beef and pork
Here Queen street intersects.
Law, Young & Co., merchants
Miller, Woods & Co., coal yd.,
Fox Wm., foreman
43 McCrudden Wm. & Robert, boots and shoes
45 McDonald Duncan J., grocer
Here Prince street intersects.
47 Elliott Robert, grocer
48 McCormick Thos., saloon
51 Brosnan Pat, boots and shoes
52 Scully John, trader
52 Bertrand David, wood corder
55 Hersey Randolph, nailer
55 Swan John, cooper
56 Stearns I. H., threshing mach.
56 Woods Robt, sewing machines
57 Cartwright Edward, puddler
57 White Patrick, contractor
58 Moor D. W., tobacco
58 Paige B.P., & Co., agric. mac.
59 Hultain John H., book agent
59 Imbleau Doctor P
59 Cater Jas., saloon keeper
McAdam James, dry goods
Here Duke street intersects.
Blackburn John, pork mercht
61 Derwent Jos., cabinetm., bds
61 Henderson Alex., clerk, bds
61 Kennedy Edward, clerk, bds
61 Baghurst George, shoemaker
61 Olive James, carpenter
62 Douglass John, grocer
62 Atkinson Mrs. C., grocer
63 Gethings Patrick, finisher
63 McWilliams Mrs
64 Richardson Geo., tidewaiter
64 McCulloch Kennedy, trader
65 Benning Mrs. Jane
66 Pride William, moulder
66 Campbell Donald, storeman
67 Gibson William, miller
68 Aitken Jas., of Aitken & Morrison
69 Dickson Jas., iron turner
70 McDougall Geo., confectioner
71 McKenzie David, grocer
Raglan place.
1 Reburn William, dry goods
3 McDevitt Wm., tailor
4 Toucher John E., furrier
5 Irwin George, clerk
6 Cockburn John, trader
7 Ball Whiting, teacher
8 Woods Robert, machinist
Here Nazareth street intersects.
71 Duggan Michael, grocer
71 Moore Charles, physician
74 Boudrias Louis, shoemaker
74 Wheeler Mrs. Adelaide M
76 Levine Frederick P
81 Moore Charles, apothecary
83 Barnett And. Jno., of William Middleton & Co., bds
83 Martin Thomas, cooper, bds
83 McDonald Ronald, cooper, bds
83 Robertson Mrs. George
83 Wright Mrs. H., boarding ho
85 McKenzie Duncan, confectnr
86 Woods Daniel, trader
89 Walker John, dry goods
89 Wood Hy., mechan. engineer
91 McDonald Jas., laborer
91 McIntyre Pat., boilermaker
92 and 96 McShane Rich., grocer
93 Cullen Thomas, watchmaker
94 Nolan James, clerk
94 McManus Patrick, laborer
94 Conway John, laborer
94 McShane Peter, waiter
95 Baird James, & Co., plumbers
Here Dalhousie st. intersects.
97 Pegnem Charles, grocer
99 Brunelle Onésime, nailer
101 Fitzgerald Patrick, stevedore
101 McConnell John, laborer
101 Grey James, engineer
102 Armstrong Jas., ass. guardian
102 Queen Engine house
102 Hughes Crawford, driver
102 Wright John B., fire guardian

103 Reiniger Geo. F., contractor
103 Reiniger Mrs. G., boarding ho
104 Gleeson Patrick, laborer
105 Lee Barth., shoemaker
105 Wilson Daniel, storeman
105 Russell Samuel G., storeman
106 Spellissy Thomas, shoemaker
107 Deery & Co., tavernkeepers
107 Deery Henry, of Deery & Co
108 Holiday Wm., cooper
109 Gorman Charles, dry goods
109 Gorman Mrs. Chas., dry goods
109 McDonnell Patrick, gardener
109 Barff Thomas, blacksmith
109 Canniff John, carter
110 Canniff Daniel, laborer
111 Sullivan Michael, musician
111 Burke Mrs. Jane
111 Tolland Mrs. Cath., midwife
112 Walsh Miss Margaret, fruit
113 Kennedy Michael, grocer
114 Ochmann Charles, tailor
114 Graham Patrick, moulder
116 Green Mrs. Phoebe
116 McBride James, tavern
116 Morris Mrs. Maria
116 Jenkins George, carpenter
118 Fagan John, shoemaker
118 Hanratty Bernard, laborer
122 Moley John, grocer
Here Ann street intersects.
139 Middleton William, & Co., warehousemen
140 Lynch J. & P., grocers
Here Colborne street intersects.
141 Lemoine McPherson, lumber
142, 144, 146, 148, 150 Holiday Jas., & Brother, warehousemen
155 Quintal Narcisse, grocer
Here Murray st. branches off.
Janes, Oliver & Co., flour
Wellington, West.
McIver Donald
Fitzpatrick Patrick, lockman
Here St. Patrick st. branches off.
Gagnée Celestin, boarding
Howard Mrs. Ann, dressmakr
Mire Noé, joiner
Germain Mrs. Julie, laundress
Deforge Hébert, fireman
Gallena Mrs. Frances
McDonnell James, pork dealer
Petit Joseph, fireman
Short Thomas, carter
Gagné Pierre, laborer
Mealy James, water police
Lloyd Thomas, painter
Bousquet Narcisse, trader
Cary Mrs. Susan, cakeseller
Daigneau Alfred, brakeman
Bruneau Mrs. Mary, dressmkr
Flannery John, tavern
Duquette Paul, carpenter
Here St. Columban st. intersects.
Mulqueeny Denis, police
Matthewson Ths., schoolteach
Généreux Miss Lèoc., teacher
St. Patrick's school
Here St. Etienne street intersects.
Dinning Miss, tavern
Goudie Alexander, laborer
Liniger Wm., printer
Martin John, laborer
Blomeley Edwin, postmaster, Point St. Charles
Rattray Robert, laborer
Irwin Mrs. Hannah, laundress
Smith Wm., cooper
Pepper Thomas, moulder
Gariepy Alfred, machinist
Gariepy Arthur, machinist
Kelly Wm., laborer
Here Farm street intersects.
Middleton Mrs. M., boardingh
Pigeon Jean, engineer
Archambault Amable, laborer
Roxborough H., blacksmith
Mattimore Mrs. Mary
Hughes Thomas, laborer
Simpson Mrs. M., charwoman
Lafrance Henry, pilot
Vaudrien Olivier, laborer
Smith Mrs. M., boarding hous
Ramsay James, sugar refiner
Little Joseph, captain of barge
Desjardins Edouard, laborer
Favreau Pierre, laborer
Flynn Mrs. Sarah
Flynn John, boilermaker
Gallaghan Hugh, clerk
Here Centre st. branches off.
Anglican school
Browne Fred., schoolteacher
Willis Jane, assistant teacher
Here Grand Trunk st. branches off
Mullins Francis
Ball James, tavern
Groves Charles, fireman
Gee Robert, fireman
Adams Thomas, engine driver
Locke Forrest, engineer
White Joseph, conductor
Corner Hugh, blacksmith
Matthews Stephen, founder
Wales John, laborer
Here the G. T. R. R. intersects.
Cronshaw Mrs. Marion, tavern
Walker Francis, clerk
Garvey James, clerk
Trussell Abbott, engine driver
McCuaig Wm., school teacher
Austin Jeremiah, engine driv
Fairbairn James, fireman
Walton Wm., carpenter
Letty Alexander, engine driv
White Charles, tavern
Kerr Joseph, conductor
Kerr Thomas, baggageman
Kerr Wm., brakeman
Page Wm., fireman
Millington John, engine driv
Here Congregational st. crosses.
Lecomb Wm., engineer
Budd Wm., blacksmith
Howard John, machinist
Leahy Wm., carter
Goodwin Saml., wood sawyer
Saxson Mrs. Ann, laundress
Wayne John, machinist
Here Magdalen street intersects.
Kings James, fireman
Heenan Wm., conductor
Meyer Jacob, patternmaker
Fiset Ignace, tinsmith
Corner Wm., fireman
Horsfall Henry, fitter
Scott Walter, engineer
Cooper Alex., fireman
Robinson Wm., finisher
Deignan John, grocer
Trench Robert, engine driver
Ducat James, conductor
Surgeon Daniel, boilermaker
Surgeon Robert, boilermaker
Bailey G., locomotive foreman
Corner Charles, machinist
Robinson Wm., blacksmith
Leech John, boilermaker
Broughton Wm., watchman
Broughton Michael, laborer
Law Wm., engine fitter
Marks Jos., engine inspector

WILLIAM.

1 Buck & Robinson, prod. merc
2 Wait & Simpson, prod. merch
Young hon. J., Young's build
Young J. M., commiss. merch
5 Donnelly & Kehoe, prov. deal
Barrett Richard, comm. merch
8 Dixon Wm. R., comm. merch
9 Fraser H. J., general dealer
Here Grey Nun street commences.
Gould Ira, & Sons, city saw mills
10 Raphael Thos. W, com. merch
11 Latham Richard, com. merch
12 Fleck Alex., Vulcan ironwork
13 Folingsby & Williamson, c.a
32 Brennan Pat., soap and candle
Brennan's block—
1 Bailey George P., engraver
2 Prior Patrick, clerk
3 Kirby Patrick, printer
4 Roch David, bricklayer
5 Langstaff Edward, laborer
6 Braham Joseph, fruit dealer
7 Hogg William, watchman
8 Ryan Daniel, agent
9 Robertson Alex., bookkeeper
36 Slattery Mrs. D., & Co., groceries
Here Duke street intersects.
52 Crowley Patrick, grocer
54 Farrell Daniel, assessor
58 Rocré M., painter
68 Lawless David, grocer
Here Nazareth street commences.
82 Paterson James, plough maker
88 Fitzsimons James, tanner
91 Rodden W., & Co., stove mans
96 Hunter Allen, carpenter
98 Murphy William, carter
98 Heney Thomas, broommaker
100 Doyle Arthur, laborer
100 Nelson Mrs. Sarah, wid John
101 Dow William, brewer
103 Gorman Wm., wood yard, opp
105 Gorman William, plasterer
107 Downey Patrick, grocer
Here Colborne street intersects.
108 Hillaird Wm., carter
108 McDougall John, laborer
108 Henry William, laborer, r
110 Millen Joseph, carter
110 Simpson John, storeman
112 McKeown Patrick, laborer
112 Irwin Daniel, blacksmith, r
113 Finnegan John, carter
114 Carrick Mrs. Jas., laundress, r
114 Winkle Michael, laborer, r
114 McDonnell Michael, laborer
115 Hayes Thomas, laborer
116 McFarlan James, messenger
116 McKeown Peter, grocer
117 Keenan Edward, carter
117 Downs Thomas, laborer
118 Craven Richard, joiner
119 Riley John, plasterer
120 Craven James, laborer
120 Mithen Michael, laborer
120 Griffin James, laborer
121 Coady John, laborer
122 Carroll Michael, laborer
122 Thornton Peter, carter
123 Nolan John, shoemaker
123 Patterson John, laborer, off
124 Carroll Thomas, carter
124 Reynolds Timothy, laborer
125 O'Neil Hugh, laborer
126 Donnelly James, laborer
126 Logan John, laborer
128 Quinlan Mrs. Bern., laundress
128 Dillon Mrs. Bridget, wid John, laundress
131 Hughes John, carter
131 Farrell John
132 Doody Patrick, grocer
Here Murray street intersects.
134 Donahue Martin, carter
135 O'Donnell Daniel, laborer
135 Foley Patrick, laborer
136 Ross James, photographer
137 Allen John, foreman Cowan's tar factory
137 Groom Peter M., grocer
142 Enright John, grocer
Here Eleanor street commences.
142 Hynes William, cooper
142 Dann Thos., shoemaker
143 Walsh William, carter

re Murray street intersects.
6 Hanson Mrs. C., wid Patrick
6 McGowan Patrick, mason
7 Aspin William, butcher
7 Haskett S.G., of J. & S. Haskett
8 Madigan Thomas, laborer
9 Haskett J., of J. & S. Haskett
9 Smith William, boilermaker
9 Wilkinson Michael, cabinetm
Ruthman John G., butcher
McDonnell Peter, gardener
Kelley Mrs. Catherine, wid M
Hammel Patrick, laborer
McGuire James, laborer
7 Murdoch Ralph, laborer
Ryan James, laborer
Chapman E. J., foreman of p.w
1 O'Neil James, grocer
re Mondelet st. commences.
3 Doody Mrs. Elizabeth, wid Jo
3 Doody Denis, butcher
4 Craven Anthony, laborer
4 Keenahan Patrick, laborer
4 Dunn Mrs. Rose, wid J., laun
4 Downey T., laborer, Mull. y. off
5 Duffney John, cooper
5 Kennedy John, tailor
6 Downs Mrs. Mary, wid Micha
6 Leston Richard, laborer
7 Condon Patrick, butcher
7 Smith Alexander, laborer
7 Foristel Mrs., widow
7 Woodall Thomas, carpenter
7 Madden Hugh, grocer
8 O'Brien John, laborer
8 Fergusson Henry, sailor
9 Gallivan Florency, laborer
9 Sullivan Mrs. Mary, wid Patr
1 O'Connell Thomas, grocer
re McCord street intersects.
Lawlor Michael, shoemaker
Gordon Henry, grocer
Savage Alfred, oil refinery
McGarvey Owen, furniture
Fernandes John, cabinetmak
Polin Edward, laborer
Dougherty George, tanner
Cahill John, waiter
Butter Jernal W., millwright
Matthews William, engineer
G. T. stables, John Sheddon
Addesley Edward, trader
Murtagh John, laborer
McKilligan Mrs. Bridget, wid J
Britt Stephen, laborer
Mohan Mrs. Joanna, wid Tere
Troy Patrick, laborer,
Ahearn Daniel, carter
McDermid James, laborer
St. Amour Jean Bte., laborer
Gillies Patrick, carpenter
Thompson Reddell, laborer
Curran Charles, laborer
Gahen Luke, carpenter
Barbeau Joseph, carpenter
Cannon Mrs. Marg., wid D., lau
Molloy John, carpenter
Swain Gid., conductor G. T. R
Lepage Treffié, laborer
Gougeon Benjamin, joiner
Leblanc Mrs. Philom., wid Le
Myers Charles, nailmaker
Sorel Julius, nailmaker
Gougeon Amable, joiner
Kearns Martin, laborer
Thornton James, laborer
Cowan Rob. L., m. of varnish
Tucker John, of J. W. McGauvran & Co
Paquette Godefroi, laborer
Brocks William A., laborer
Clark John, butcher
Sarault Peter, joiner
Tierney John, grocer
re St. Martin st. intersects.
Pichet Charles, carpenter
Leclaire Pierre, carpenter
Corcoran Mrs. Mary Ann, wid John, grocer
Henrichon Léon, carter
Bertrand André, joiner
Carlind John, miller
Davidson Mrs. Mar., wid Thos
Douglas, Brother & Co., saw and planing mills
Webster William, finisher
McCauley Patrick, moulder
McGauvran John, of J. W. McGauvran & Co
Here Seigneurs st. intersects.
Corbeille Elie, laborer
Bergevin Charles, laborer
Hurtubise Benjamin, clerk
Wells Joseph, laborer
Wood Peter W., office for cotton factory

WOLFE.

1 McNaughton Arch., grocer
2 Warren Mrs. Stevens
2 McQuillan Mrs. F., dry goods
2 Murray Matthew, tailor
3 Flanagan Maurice, pensioner
3 Duffield James, tinsmith
3 Griffin Mrs. James, r
3 Milligan Wm., chandler, r
3 Labrèche Wm., trader, r
4 Cayé Joseph, shoemaker
4 Tansey Patrick, wood mercht
5 Alexander Mrs. James, wid
5 Muldoon Peter, bootmaker
6 Provost Amable, laborer
7 Larivière A., carriagemaker
8 Paré Joseph, joiner
9 Recknex Martin, laborer
9 Lamourex France, shoemaker
9 Beauchamp, C., carriagemaker
9 Bilodeau Thomas, shoemaker
9 Duval Joseph, locksmith
11 Nerbonne Alfred, shoemaker
11 Prévost Jean, stonecutter
11 St. Onge Christ., shoemaker
11 Manville Mrs. François, wid
11 L'Heureux Louis, shoemaker
14 Blache, Isidore
14 Lapointe J., stonecutter, r
15 Cornill Manley, painter
15 Allan Mrs. John C., wid
16 Desroches Joseph, crimper
16 Séné Pierre, joiner
17 Arcand, Eugene, policeman
18 Jolie Pierre, flower dealer
20 Savoie François, joiner
20 Savoie Joseph, tobacconist
Here Craig st. intersects.
Livernois J. B., trader
Fraine J., laborer, cor Craig
21 Lafricain Octave, cooper
22 Pilaire, Antoine, laborer
23 Pinsonnault, Mrs. Jean
25 Noble John, baker
26 Bourdon Gédéon, butcher
27 Pickett John, clerk
28 Arnold Thomas, laborer
29 Donnelly J., contractor
30 Whittaker John, servant
30 Salvar Antoine, shoemaker
32 Stirling Henry, cooper
32 Mahoney Mrs. Matthew, wid
32 Desmarteau C. B., clerk
33 Vatter Mrs., wid George, opp
34 Craig James, bookkeeper
34 Ricard François, laborer
36 Millen John, city missionary
37 Lariviée Aug., wood dealer
37 Livick Henry, soap manf., opp
38 Michant George, pilot
38 Carn Philip, baker
38 Belleau Geo., clerk
39 Gagnon Joseph, laborer
40 Lavers Wm., Robert
40 Farrell Thomas, laborer
40 Fenton John shoemaker
41 Davison James, blacksmith
43 Lemay Leonard, laborer
44 Vonn Edward, plasterer
44 Campbell Thomas, laborer
44 O'Neal James, laborer
45 Dunn John, brewer
46 Trainer John, laborer
47 Cole Charles, grocer
Here Lagauchetière st. intersects.
47 Phalan Andrew, blacksmith
47 Mignault Eusèbe, grocer, cor Lagauchetière
48 Ratelle Denis, blacksmith
50 Jackson Wm., eating house
52 Thouin Pierre, laborer
53 Labrèque Ferdman, joiner
53 Lortie Alfred, painter
54 Anderson Samuel waiter
55 Beaudette Mrs. C., wid, grocer
55 Corbelle Jean Louis, joiner
56 Bosworth Bristol, coachman
57 Deloges Joseph, shoemaker
57 Elie Charles, engineer
59 Bone Jean Bte., laborer
60 Dénonchamp Louis
60 Dénonchamp Louis, jun., potash maker
60 Chagnon Theophile, mason
61 Bélisle Mrs. Joseph
62 Couture Charles, butcher
63 Guenette Pierre, carter
63 Hield Peter, carter
64 Larivière Antoine, laborer
65 Wadsworth Geo., bootmaker
66 Beaudoin Toussaint, butcher
68 Lapointe Pierre, joiner
Here Dorchester st. intersects.
70 Leblanc Moise, grocer
72 Etier Napoléon, clerk
72 Bonneau Narcisse, joiner
73 Archibald Alexander, baker
74 Thomas Mrs., midwife
75 Gavoitte Edmond, shoemake
76 Bénard François, trader
76½ Mathieu François
77 Odette dit Lapointe, Mrs. C., trader
77 Prévost Mrs. M., seamstress
77 Lafleur Jacques, tinsmith
77 Chagnon Nazaire, tailor
78 Matthieu Olmpe, carpenter
78 Archambault Louis, trader
78 Champagne Régis, laborer
79 Tétreault David, carpenter
79 Lemieux Fred., sawyer, r
79 Curran Alexis, r
79 Roy Louis, laborer, r
79 Lafranchise Louis, joiner, r
80 Santaine Mrs. E., midwife
80 Marcotte Oliver, clerk
81 Bouchard, Ol., police sergeant
82 Lamoureux Eugène, joiner
83 Biss Augustin, bailiff
83 Oguld Mrs. Charles, wid
83 Bouinette, Joseph laborer
83 Tourville Mag., shoemaker
84 Brunelle Cléophas, shoemaker
85 Thibodeau Narcisse, laborer
85 Martin Jean Bte., laborer
86 Labonté Joseph, carter
86½ Guenette Nar., brushmaker
87 Dumoulin Charles, printer
87 Doumoulin J. R., bookbinder
78 Laberge François, stonecutter
87 Loftis Mrs. Mary, wid
88 Contant Xavier, baker
89 Charbonneau Pierre, moulder
90 Croteau Baptiste, laborer
91 Hébert Louis, carpenter
92 Lambeat A. Rémi, carpenter
93 Brisson Michel, cabman
84 Polican Alfred, shoemaker
95 Brisson Mrs., wid Nicholas
95 Monette Alphonse, shoemaker
96 Leclerc Pascal, bailiff
97 Déseautels Michel, carter
98 Desroche Pierre B., stonecutter
98 Desroche Jean Bte., stonecutter

99 Dubois Candide, trader
100 Chevalier Baptiste, laborer
101 Seymour Maxime, machinist
102 Fontaine Israël, carter
103 Gérard Louis, carter
103 Fortin Jean Bte., sailor
103 Renaud Stanislas, painter
102 Vezeau Miss M., seamstress
105 Turcot Amable, grocer
107 Corsin Alexis, laborer
108 Barbier Pierre, carter
108 Fontaine Henri, carter
108 Gratton Xavier, tailor
109 Niquet Pierre, joiner
110 Chabot Joseph, joiner
110 Guimond Chas., cabinetmaker
111 Ricard Clément, carpenter
112 Blondin Napoléon, currier
112 Lafricain George, currier
113 Guay Mrs. Joseph, wid
113 Bourdon Joseph, carter
115 Lavoie Joseph, shoemaker
115 Renaud Stanislas, painter
117 Daigneau Augustin, sawyer
117 Chagnon Bte., shoemaker
117 Girard Mrs. J., wid, seamstress
118 Benoit Pierre
119 Corriveau David
119 Eudon Siméon, printer
121 Paré Jean Bte., grain dealer
199 Dubois Candide, trader

WOODYARD.

5 Cummings George, laborer
5 Hudson John, saddler
5 Gunneuth Garrette, pensioner
5 Roberts Thomas, fruit dealer
7 Burns Joseph, carter
9 Carpentier George, mason
9 Moore corp. royal artillery
9 Jackson James, laborer
11 O'Neil Mrs. Francis, laundress
13 Henry William, pressmoulder
15 Connor sergt. J., Royal Artil

YOUVILLE.

Allan Hugh & Andrew, agents Montreal Ocean Steamship Company, cor Common
Miller, J. O. Woods & Co dealers in coal, fire brick &c., cor McGill

mas, fruit dealer
h, carter
George, mason
royal artillery
nes, laborer
Francis, laundre
am, pressmoulder
t. J., Royal Arti

VILLE.

& Andrew, agent
Ocean Steamship
cor Common
. Woods & Co
coal, fire brick
cGill

TERRAPIN RESTAURANT,

AND

Ladies' Ice Cream and Refreshment Saloon,

NOS. 169 AND 171 CRYSTAL BLOCK, NOTRE DAME ST.,

MONTREAL,

AND

80 KING STREET EAST, TORONTO.

The most Elegant, Spacious and Comfortable Establishment in Canada.

LADIES' AND GENTLEMEN'S ORDINARY,

DAILY FROM 12 TO 3.

PRIVATE ENTRANCE FROM 169.

BALLS, PARTIES, and SUPPERS Supplied on the Shortest Notice.

All the Choice and Earliest Delicacies of the Season constantly on hand.

CARLISLE & McCONKEY, PROPRIETORS.

JORDAN & BENARD,

Wholesale and Retail Lumber Merchants.

Yards, Corner St. Denis and Craig Sts., and Corner Craig and Sanguinet Sts.,

AND ON THE WHARF,

REAR OF BONSECOURS CHURCH.

DR. PICAULT'S MEDICAL HALL,

NOS. 42, 44, 46 NOTRE DAME STREET, MONTREAL.

DRUGS, CHEMICALS,

Perfumery, French, English and American; Patent Medicines, Coal Oil, Burning Fluid, etc.

PRESCRIPTIONS ACCURATELY PREPARED.

MEDICAL ADVICE GIVEN.

PRIVATE DISEASES PARTICULARLY ATTENDED TO.

P. E. PICAULT, M.D. **CHAS. PICAULT, M.D.**

. CAMPBELL & Co., Carpet and Oil Cloth Warehouse, 49 Great St. James Street.

ALPHABETICAL DIRECTORY.

ABBREVIATIONS USED IN THE ALPHABETICAL DIRECTORY.—ab *above;* av *avenue;* bds *boards;* r *corner;* h *house;* n *near;* opp *opposite;* r *rear;* wid *widow.*

The names in CAPITALS are those of Subscribers, who will alone derive the advantage of appearing in the Classified Business Directory.

Where av, lane or sq does not follow the residence, street is to be understood: for ample, Gibson Robert, 18 St. Nicholas, *means* 18 St. Nicholas street.

bbey James, laborer, 43 Colborne
BBOTT HARRY, commission merchant, St. John, h 501 St. Catherine
BBOTT HON. J. J. C., M.P.P., Q.C., advocate, St. John, h 505 St. Catherine, cor Metcalfe
bbott Misses, ladies seminary, 45 St. Antoine
bbott Mrs. Harriet, wid Jos., 501 St. Catherine
bel Olivier, pilot, 28 Ottawa
bel Thomas, machinist, McDiarmid terrace, n St. Gabriel locks
bercrombie James, stonecutter, 30 Ottawa
bjon James, carpenter, 121 St. Lawrence
CADEMIE COMMERCIALE CATHOLIQUE de Montreal, U. E. Archambault, principal, 19 and 21 Cotté
cademy for young ladies, Congregational Nuns, cor St. Denis and Lagauchetière
cheson Christopher, shoemaker, r 13 St. Urbain
cheson Miss, teacher school in connection with St. John the Evangelist church, Old burying ground, Dorchester
ckerman Alexander, grocer and tavern-keeper, 31 St. Charles Borromée, cor Vitré
CTON GEORGE, grocer, 58 St. Maurice
cton William, confectioner, 166 St. Lawrence
dam Edouard, shoemaker, 42 Cadieux, St. Jean Baptiste village
dam Elie, shoemaker, George Hypolite, St. Jean Baptiste village
dams A. & A. E., hardware, 71 St. Lawrence
dams Albert, of A. & A. E. Adams, 20 Berthelet
dams Andrew E., of A. & A. E. Adams, 71 St. Lawrence
dams Chs. J. T., gilder, 45 St. Bonaventure
dams Chauncey K., of Adams & Co., recording secretary New England society, 124 Bleury, cor St. Edward
ADAMS & CO., broom and match manufacturers, importers of wooden ware, paper hangings and fancy goods, David's block, 45 Gt. St. James. *See Advertisement*
ADAMS FRANCIS, engraver and copper plate printer, David's block, St. Peter, h 8 Berthelet
Adams James D., grocer, 161 St. Lawrence, h 20 Berthelet
Adams Mrs., wid John, 15 David lane
Adams Mrs. M. P., wid Austin, Colborne av, upper end
Adams Mrs. Martha, wid George, 132 St. Urbain
Adams Mrs. Richard, sen., 45 St. Bonaventure
Adams N. J. & Co., brickmakers and match manufacturers, Colborne av, upper end
Adams Noah J., of N. J. Adams & Co., Chestnut place, 46 Colborne av
Adams Richard, shoemaker, r 19 Vallée
ADAMS ROBERT, wholesale dry goods and commission merchant, 253 and 255 St. Paul, h Lachine
Adams Samuel, 7 Inspector
Adams Thomas, engine driver, Wellington west
Adams Thomas, turnkey at Gaol, 18 Kent
ADAMS WILLIAM, late W. & H. F. Adams, merchant tailor, 4 Gt. St. James, h University av near Sherbrooke
Adams Wm., shoemaker, 13 Jurors
Adams William, sen., Primrose cottage, 20 Berthelet
Addison David, stonecutter, 111 Panet
Addison William, laborer, Gain n Craig
Ade James, laborer, r 12 Wellington
Adjutant General's department, col. James Connolly, deputy adj. gen., office 209 Craig
Adjutant's office, Military Train, Hochelaga
ADVOCATES LIBRARY, A. S. Delisle, librarian, Court house, Notre Dame
ÆTNA INSURANCE COMPANY, R. Wood, agent, 62 St. François Xavier

ONDON AND LANCASHIRE FIRE AND LIFE INSURANCE COMPANIES, Branch Office, 59 St. François Xavier Street, Simpson and Bethune, General Agents.

QUEEN FIRE AND LIFE Insurance Company of Liverpool and London—Chief Office, Union Buildings, Montreal.

R. CAMPBELL & Co., Carpet and Oil Cloth Warehouse, 49 Great St. James Street.

QUEEN FIRE AND LIFE Insurance Company of Liverpool and London—Chief Office, Union Buildings, Montreal.

AGNEW SAMUEL ALEX., jeweller, 186 Notre Dame, h 92 McGill
Agnew William, jeweller, 13 St. Bernard
Ahelo Cajetan, laborer, 142 Visitation
Ahelo Dom., confectioner, 144 Visitation
Ahelo Frs., confectioner, Sydenham n St. Catherine
Ahern James, tailor, Emery n St. Denis
Ahern Michael, laborer, Prince
Ahern Samuel, carter, William opp Douglas' mills
Aikman David, agent, 14 Dorchester west
Aikman James, boot and shoe maker, 152 St. Constant
Aikman William, carriagemaker, 63 Barré
Ailleur Louis, shoemaker, Tannery west
Ainslie H. E. N., clerk, 27 St. Jean Baptiste
Ainslie John G., smith and horseshoer, cor Lacroix and St. Mary
Aird James, shoemaker, 7½ St. André
Aird John, tavern, 5 Water
Aird Robert, gardener, St. Catherine road
Aisley James, cabinetmaker, 7 Devienne
Aitchison Robert, shipcarpenter, 17 and 19 Dalhousie
Aitken Jas., of Aitken & Morrison, 66 Wellington
AITKEN JOHN & CO., shirt, baby linen and ladies' underclothing, 211 and 213 Notre Dame
AITKEN & MORRISON, plasterers, 38 Duke
AITKEN SAMUEL M., auctioneer and commission merchant, 144 Craig *See Advertisement*
Akerman Wm., messenger, Life Ass. of Scotland, cor Place d'Armes and Little St. James
Akin Jas., of Akin & Kirkpatrick, Latour
Akin & Kirkpatrick, commission merchants, 98½ Foundling, cor Port
Alarie Jean, grocer, 31 Mountain
Alarie Joseph, laborer, 42 Visitation
Alarie Joseph, trader, 194 Sanguinet
Alarie Mrs. Mary, wid Jean Baptiste, 169 St. Charles Borromée
Alarie Narcisse, trader, 211½ Mignonne
Albeck Mrs. Sophia, wid John Geo., 16 St. Charles Borromée
Albert Louis, of Silverstone & Albert, 13 Bronsdon lane
ALBION HOTEL, Decker & Co., proprietors, 311 and 313 St. Paul n McGill
Alcock Miss Jane, 22 St. Constant
Alderdice John, printer, 3 Anderson
Alderdice Mrs. Margaret, 4½ Anderson
Alderman Olivier, general dealer, 5 Bonsecours market
Alderson George, saddler, Condé
Alderton Thomas, quarter master sergeant, Military Train, Hochelaga
ALEXANDER CHARLES, confectioner, 243 Notre Dame, h University av, above Sherbrooke. *See Advertisement*
Alexander David, bookkeeper, 5 Balmoral
Alexander J., laborer, 112 St. Chs. Borromée
Alexander Joseph, ropemaker, St. Patrick
Alexander Mrs., wid James, 5 Wolfe
ALEXANDER REV. JOHN, pastor of First Baptist church, 18 St. Monique
Allaire Alphonse, grocer, 56 St. Lawrence, St. Jean Baptiste village
Allaire Ambroise, potashmaker, Visitation
Allaire George, tanner, Seaton near Blake
Allaire J. B., laborer, Côte St. Louis
Allaire Jean Bte., 15 Campeau
Allaire Joseph, laborer, off 9 Bisson
Allaire Touss., laborer, 54½ St. N. Tollentin
ALLAIRE TOUSSAINT O., cabinetmaker, upholsterer and dealer in furniture, 173 St. Joseph
Allan Andrew, of H. & A. Allan, 411 St. Catherine cor Alexander
Allan Hugh, of H. & A. Allan, Ravenscraig, head of McTavish
ALLAN HUGH & ANDREW, general merchants and agents Montreal Ocean Steamship Co., cor Common and Youville
Allan James, coal and firewood merchant, 52 Craig, h 151 St. Joseph
Allan John, Côte St. Catherine
Allan John, 215 Notre Dame
Allan John, hairdresser, 84 Gt. St. James
Allan Michael, carter, Centre
Allan Miss, music teacher, 195 St. Antoine
Allan Mrs., wid Smith, 7 St. Geneviève
ALLAN MRS. JOHN, millinery establishment, 215 Notre Dame
Allan Mrs. Louisa, wid John, laundress, 2 Bronsdon lane
Allan Thomas, watchmaker, 63 St. George
Allan W. B., collector, 42 St. Simon
Allan Wm., carpenter, Seigneurs n St. Joseph
Allan Wilson, hairdresser, r 42 St. Simon
Allard Chas., carpenter, 11½ St. N. Tollentin
Allard Daniel, laborer, 297 St. Joseph
Allard David, police, n 118 St. Catherine
Allard Firmin, carpenter, 153 Beaudry
Allard Frs. X., shoemaker, 134 Beaudry
Allard J. B., carpenter and joiner, 1 Perthius
Allard Jerome, quarryman, Côte St. Louis
Allard Louis, carpenter, 3 Allard
Allard Mrs. Hermine, wid Théophile, St. Philippe, Tannery west.
Allard Mrs. L., wid Joseph, Côte St. Louis
Allard Omer, Customs clerk, 6 Beaudry
ALLARD OVIDE, boot and shoe maker, wholesale and retail,—orders promptly attended to, 224 St. Joseph
Allard Pierre, joiner, St. Rose Delima, Coteau St. Augustin

LONDON AND LANCASHIRE FIRE AND LIFE INSURANCE COMPANIES,

B. CAMPBELL & Co., Carpet and Oil Cloth Warehouse, 49 Great St. James Street.

Allard Pierre, laborer, 10 Rose
Allard Stanislas, carpenter, 3 Allard
Allard Théophile, policeman, St. Catherine n Durham
Allard Thomas, joiner, St. Rose Delima, Coteau St. Augustin
Allard dit Longpré Jean Bte., tobacconist, 144 St. Lawrence
Allarie Jean B., shipcarpenter, 23 Mountain
Allen John, foreman at Cowan's tar factory, 137 William
Allen John, turner, Manufacturers
Allen Nathaniel R., cooper, Seigneurs n St. Joseph
Allen Roger N., of Ives & Allen, bds at Ottawa hotel
Allen William, laborer, 67 Murray
Allison Robert, currier, 387 St. Joseph
Allow Mrs., wid John E., 15 Wolfe
ALLOWAY ARTHUR WM., veterinary surgeon, horse bazaar, riding school, &c., 22 Cotté
ALMOUR WILLIAM, baker, 40 St. Joseph
ALPORT F. W., general commission merchant and shipping agent, Commercial chambers, 28 St. Sacrament, bds at 327 Lagauchetière
AMARY ALEXANDER C., feather manufacturer and preparer of dye stuffs, 139 Craig
AMERICAN CONSUL GENERAL for B. N. A., David Thurston; vice consul, Jos. A. Giddings, 9 Gt. St. James
AMERICAN HOUSE, Reuben Decker, proprietor, 31 St. Henry
American Presbyterian church, cor Gt. St. James and Victoria sq.
American Presbyterian free sch., 71 College
Ames Evan F., of Ames, Millard & Co., 14 Hanover
AMES, MILLARD & CO., wholesale boot and shoe manufacturers, 15 St. Peter, and Evans court, St. Paul
Amesse Benjamin, grocer, 166 St. Charles Borromée
Amiot Ant., jun., grocery, 116 St. Mary
Amiot Antoine, sen., baker, r 116 St. Mary
Amiot François, cab driver, 84 Visitation
Amiot George, trader, Côte St. Louis
AMOS A. & E., importers of French leather, 17 St. Peter
Ampleford Richard, shoemaker, 112 George Hypolite, St. Jean Baptiste village
Amsden Charles, shoemaker, 6 Cemetery
ANCE REV. FRANÇOIS, Craig st. east
ANCHOR LINE OF OCEAN STEAMSHIPS TO GLASGOW, G. & D. Shaw, agents, Royal Insurance buildings, Common
Anderson Colin, engineer, Magdalen
Anderson George, fitter, Grand Trunk
Anderson George, teacher of music, 108 St. Antoine
Anderson H., shoemaker, 19 St. Mary
Anderson Jas., milkman, 52 Lagauchetière
Anderson James Donald, merchant tailor, 64 Gt. St. James, h 1 Torrance's terrace, Aqueduct
ANDERSON JAS. M., prof. of classics and mathematics; gentlemen prepared for army examination, law, medicine and commerce, 50 St. Joseph
ANDERSON JOHN, baker, 27 Dalhousie
Anderson Miss Sarah C., schoolteacher, 56 Duke
Anderson Mrs. George, 123 St. Antoine
Anderson Peter, laborer, 18 Papineau sq
Anderson Robert, blacksmith, Mignonne
Anderson Robert, clerk, 68 St. Antoine
Anderson Robert, merchant, 48 St. François Xavier
Anderson Robert, storeman, 5 St. Alexander
Anderson Samuel, waiter, 54 Wolfe
ANDERSON T. B., president Bank of Montreal, office over Liverpool and London Ins. office, cor Place d'Armes and Gt. St. James, h 154 Sherbrooke
Anderson William, laborer, 18 Colborne av
Andrew Joseph, 3 DeSalaberry
Andrew Joseph, contractor, 32 St. Louis
Andrew William, tailor, 3 DeSalaberry
Andrews Alf. W., bookkeeper, 63 St. Joseph
ANDREWS F. H., accountant, 17 Sanguinet
ANDREWS H. O., advocate, 31 Little St. James, h 20 Notre Dame
Andrews John, laborer, off Busby lane
ANDREWS MISS, music teacher, 17 Sanguinet. *See Advertisement*
ANDREWS MISS E. R., English and French school, 17 Sanguinet
Andrews Mrs. Jane, wid, 1 Bronsdon lane
Andrews Mrs. M., dry goods, Hochelaga
Andrews Robert R., clerk, 21 St. Augustin
Andrews William, of Wm. Andrews & Co., resides at Lachine
ANDREWS WILLIAM & CO., woollen manufacturers, Leeds, England, 1 Union buildings, St. François Xavier
Angel Mrs. Jane, wid Geo., boarding house, 418 Lagauchetière st. west
Anger Jean Bte., shoemaker, 145 St. Dominique, St. Jean Baptiste village
Anger Olivier, grocer, 27 St. Dominique
Angers Charles, carpenter, 397 St. Joseph
ANGERS EDMOND, boot and shoe store, 305 Notre Dame
Angers Olivier, grocer and tavernkeeper, 58 Vitré
Angers Pierre, laborer, 24 Chaboillez
Anglican school, conducted by Frederick Brown, Wellington

QUEEN FIRE AND LIFE Insurance Company of Liverpool and London—Chief Office, Union Buildings, Montreal.

Branch Office, 59 St. Francois Xavier st., Simpson & Bethune, General Agents.

R. CAMPBELL & Co., Carpet and Oil Cloth Warehouse, 49 Great St. James Street.

QUEEN FIRE AND LIFE Insurance Company of Liverpool and London—Chief Office, Union Buildings, Montreal.

Angus James, 306 St. Mary
ANGUS & LOGAN, papermakers, wholesale paper and stationery warehouse, 206 St. Paul
ANGUS R. B., Bank of Montreal, 12 City Councillors
Angus William A., of Angus & Logan, 2 Janvier off Mountain
Anlegrave Jean Bte., joiner, Upper St. Dominique
Ann street school, Alex. C. Williamson, teacher, 40 Ann
Ansell D. A., importer of French and German goods, agent for Ansell's London, Paris, and German houses, 23 St. Peter
Ansley George, civil engineer, 80 St. Antoine
Ansley Mrs., wid, 80 St. Antoine
Anthony James, fitter, Centre
Anthony Mrs. Emily, boarding house, 3 Pratt place, cor Champ de Mars and St. Denis
Appleton T., builder, r 74 St. Denis
Arahill John, storeman, 92 Prince
Arahill Michael, laborer, St. Gabriel farm
Arbour Jean Bte., 146 St. Constant
Arbour Norbert, carter, Upper St. Dominique
Arbour P., shoemaker, 146 St. Constant
Arbour Théodore, tailor, 160 St. Constant
Arcand Eugène, policeman, 17 Wolfe
Arcand Eustache, mason, 42 Panet
Arcand Jean, head of St. Nicholas Tollentin
Arcand Jean, shoemaker, 10 St. Sophie
Arcand Jean Bte., gilder, 110 St. Bonaventure
Arcand Joseph, carter, Papineau road
Arcand Ludger, sergeant of City police, 190 Amherst
Arcand Miss L., seamstress, 119 St. Dominique
Arcand Mrs. S., fruits, Bonsecours market
Arcand P., laborer, 220 Visitation
Arcand Pierre, sawyer, 37 Amherst
Arcand Simon, wheelwright, 85 Mignonne
Arcand T., clerk, Express office, r 116 St. Constant
Arcand Trefflé, gilder, 110 St. Bonaventure
Arceneau Cyrille, shoemaker, St. Rose Delima, Coteau St. Augustin
Archambault Alexandre, saddler, 30 Jacques Cartier sq., h 27 St. Constant
Archambault Amable, carpenter, off Dufresne
Archambault Amable, laborer, Wellington west
ARCHAMBAULT, AMABLE, notary public, 4 Little St. James, h 384 St. Mary
Archambault André, baker, 135½ Montcalm
Archambault Aug., laborer, Côte St. Louis
Archambault Celestique, trader, 26 Bonsecours market, h 139 Montcalm
Archambault Charles C., merchant, Boyer lane n Sanguinet
Archambault Cyprien, confectioner, 119 Montcalm
ARCHAMBAULT CYRILLE, advocate, 31 St. Vincent
Archambault Denis, off Dufresne
Archambault E., baker, 130½ Visitation
Archambault Ed., clerk, 111 St. Lawrence
Archambault François, carter, 131 Panet
Archambault François, joiner, 69 Panet
Archambault François, stonecutter, Montcalm n Mignonne
Archambault Héli, carpenter, off Dufresne
Archambault Jean Bte., carpenter, 133 Panet
Archambault Jérôme, shoemaker, Dufresne
Archambault Jos., carpenter, 87 St. Catherine
Archambault Jos., carpenter, 279 St. Joseph
Archambault Jos., joiner, 143 Montcalm
Archambault Joseph, carter, 68 Panet
Archambault Joseph, laborer, 114 Beaudry
Archambault Joseph, laborer, r 25 Labelle
Archambault Joseph, laborer, 75 Mignonne
Archambault Joseph, laborer, 95 Panet
Archambault Joseph, painter, Blache lane
Archambault L., 151 Dorchester
Archambault L., mason, 33 St. Nicholas Tollentin
Archambault Laurent, laborer, Fullum
Archambault Louis, carter, 267 Visitation
Archambault Louis, trader, 78 Wolfe
Archambault Mrs., Côte St. Louis
Archambault Nicholas, carter, 74 Panet
Archambault Olivier, laborer, 25 Labelle
Archambault Prospère, trader, Dufresne
Archambault Thé., laborer, 143 Visitation
Archambault Théophile, laborer, r 66 Mignonne
Archambault Thomas, carpenter, 66 Visitation
Archambault Touss., carter, Côte St. Louis
Archambault Touss., carter, 145 Montcalm
ARCHAMBAULT U. E., principal Montreal Catholic commercial academy, 19 Cotté
Archambault Xavier, laborer, off Dufresne
Archambault Xavier, tobacconist, 8 St. Mary
Archbald Henry, of Frothingham & Workman, 12 Beaver hall sq
ARCHER FRANCIS B., Commissary general, Clairvue, Côte St. Antoine, office 50 St. Gabriel
Archer J, of Archer & Lymburner, bds at 33 Jurors
ARCHER, LABELLE & CO., flour, grain and provision merchants, 98 Foundling
Archer & Lymburner, silverplaters, 26½ St. Antoine
ARCHIBALD ALEXANDER, baker, 73 Wolfe
Archibald John, gardener, Côte St. Antoine
Arcouet André, tinroofer, Cadieux, St. Jean Baptiste village
Arella Olivier, cabinetmaker, Aqueduct

LONDON AND LANCASHIRE FIRE AND LIFE INSURANCE COMPANIES,

R. CAMPBELL & Co., Carpet and Oil Cloth Warehouse, 49 Great St. James Street.

Argeureau Joubert, St. Lawrence
Arless James, shipjoiner, 64 Nazareth
Armand François, grocer, Sanguinet cor Mignonne
Armand Jacques Cartier, 32 Mountain
Armand dit Chartrand George, shoemaker, head of St. Elizabeth
Armstead William, barber, 38 St. Urbain
ARMSTRONG GEORGE, cabinetmaker and undertaker, cor Victoria sq. and Craig
Armstrong James, assistant guardian Queen engine house, 102 Wellington
Armstrong James, carter, Canning
Armstrong James, laborer, Grand Trunk
Armstrong John, carter, 21 Bisson
Armstrong Louis, of Lafrenaye & Armstrong, bds at St. Lawrence hall
Armstrong Mrs., wid Francis, r 10 Durham
Armstrong R., clerk, 1 Berri lane
Armstrong W., wood merchant, 329 St. Mary
ARMSTRONG WILLIAM, wine and spirit merchant, 32 St. Vincent, h 60 German
ARMY MEDICAL OFFICE, H.M. Muir, M.D., C.B., inspector general, 72 Notre Dame
Arnold Hezek, school teacher, Model school, 45 Panet
Arnold James, blacksmith, Grand Trunk
Arnold Thomas, laborer, 28 Wolfe
Arnoldi Charles, tailor, Upper St. Dominique
Arnoldi Miss Emily, 184 Mignonne
Arnott James, iron founder, 72 Ann
ARNTON JOHN J, auctioneer and commission merchant, 45 and 47 St. François Xavier, h 499 St. Catherine
Arnton William, at Gillespie, Moffatt & Co's., bds at 499 St. Catherine
Arsène François, laborer, Versailles
Art Association of Montreal, Mechanics hall, Gt. St. James
ARTHUR ALEXANDER, agent for Jonas Brook & Bros., 238 St. Paul, h at Lachine. *See Advertisement, page* 20
Arthur Mrs. J. F., Guy above St. Antoine
ARTHUR'S DRY GOODS WAREHOUSE, wholesale and retail, Moss' Oriental buildings, 280 Notre Dame
ASCHER & CO., importers of watches, jewellery, plated ware, and fancy goods, 19 St. Sulpice
Ascher Isidore G., advocate, 14 Little St. James, h 6 Argyle terrace, St. Catherine
Ascher Jacob G., of Ascher & Co., 6 Argyle terrace, St. Catherine
ASH ISIDORE, hat and cap manufacturer, furrier and dresser of furs, 105½ McGill and 98 St. Joseph. *See Advertisement*
Ash John, furniture dealer, 60 St. Peter
Ash Mrs. Margaret, boarding house, 30 Duke
Ashby Henry, shoemaker, 89 St. Urbain
Ashcroft J., foreman, G.T.R., Congregation
Ashcroft Richard, grocer, Congregation
Ashes Inspection store, Dyde & Major, inspectors, 6 and 8 College
Ashton Chas., bookkeeper, St. David lane, n St. Antoine
Ashton J. P., hatter and furrier, 95 Mountain
Ashworth, Mrs., matron of Christ Church home, 18 Aylmer
Asile de la Providence, Sœur Bourbonnière, superioress, cor St. Catherine and Labelle
Asile de St. Joseph, St. Bonaventure
Asile de St. Vincent de Paul, 30 Visitation
Aspin William, butcher, 52 St. Anns market, h 147 William
Aspinall Rob., carpenter, Chatham n Railroad
Aspinall Samuel, laborer, 12 St. Sophie
Aspurts William, engineer, St. Andrew, St. Gabriel farm
Assam Robert, laborer, Prince
Asselin Charles, tinsmith, 274 St. Joseph
Asselin Jean, sawyer, 56 Amherst
Asselin Jean Bte., laborer, court off Rolland
Asselin Mrs., wid Jean Bte., 27 St. Maurice
Asselin Olivier, bookkeeper, 105 Lagauchetière
Asselin Pierre, carter, 1½ Campeau
Atcherley lieut. col. F. T., 30th regt., 29 Berthelet
ATCHESON R. S., Trust & Loan Company of Upper Canada, cor St. François Xavier and Gt. St. James
Atchison Alexander, 48 Queen
Atchison Anthony, 234 St. Antoine
Atchison Samuel, milkman, 5 Colborne av
Atchison William, engine driver, r 14 Lagauchetière
Atchison William, laborer, 14 St. Adolphus
Athol duke of, 5 Holyrood pl., McGill coll. av
Atkinson John, agent, 44 Dorchester
ATWATER E., & CO., paint, oil and color merchants, 12 and 14 St. Nicholas
Atwater Edwin, of E. Atwater & Co., 7 Beaver hall terrace
Atwater Henry W., of E. Atwater & Co., 1 Burnside terrace, University
Aubain François, bricklayer, Tannery west
Aubé F. X., carpenter, 101 St. Dominique
Aubé Gédéon, carpenter, r 40 Jurors
Aubé Joachim, blacksmith, 151 Sanguinet
Aubé Mrs. Emma, wid Alexandre, 94 Beaudry
Aubé Paschal, laborer, 169 Sanguinet
Aubertin E., clerk, 2 St. Dominique
Aubertin Frs., baker, 53 St. Bonaventure
Aubertin Jean Bte., carter, Côte St. Paul
Aubertin Mrs. Louise, wid Narcisse, lane off Sanguinet
Aubertin Napoléon, sawyer, 89 Montcalm
Aubin François, bricklayer, Tannery west
Aubricon Joseph, laborer, 65 Amherst
Aubry Ambroise, laborer, 204 Amherst

QUEEN FIRE AND LIFE Insurance Company of Liverpool and London—Chief Office, Union Buildings, Montreal.

Branch Office, 59 St. Francois Xavier st., Simpson & Bethune, General Agents.

R. CAMPBELL & Co., Carpet and Oil Cloth Warehouse, 49 Great St. James Street.

QUEEN FIRE AND LIFE Insurance Company of Liverpool and London—Chief Office, Union Buildings, Montreal.

Aubry André, grocer, 264 St. Joseph
AUBRY CHARLES B., baker, 58 St. Joseph
Aubry Luc, laborer, Amherst ab Mignonne
Aubuchon Onésime, sculptor, Boyer lane, n Sanguinet
AUCHTERLONIE ALEXANDER J., importer of woollens, laces and embroideries, 221 and 223 Notre Dame, h 133 Notre Dame
Auclaire André, mason, cor Fortier and St. Constant
Auclaire Etienne, clerk, 129 College
Auclaire Narcisse, baker, r 60 Barré
Audet John, blacksmith, off 279 St. Joseph
Audet dit Lapointe —, Dufresne
Augars Pierre, shoemaker, 149 Laganchetière
Augé Alexandre, saddler, 168 St. Lawrence
Augé Jean Bte., mariner, St. Joseph
Augé Joseph, joiner, 132 Amherst
Augé Joseph, painter, off 9 St. Margaret
Augé Joseph, painter, Versailles
Augé Joseph, shoemaker, 43 St. Nicholas Tollentin
Auger Isaac, shoemaker, Water n St. Nicholas Tollentin
Auger J. B., timber merchant, 2 Custom house sq, h Versailles terrace, Versailles
Auger Louis, carpenter, Seaton n Blake
Auld Alexander, agent, 2 Guy
Auld John, Summer hill, head of Mountain
Auldjo Louis, stock and produce broker, Guy n St. Antoine
Aulin Antoine, joiner, St. Martin n St. Joseph
Aulties Thomas, laborer, 13 Little Dublin off St. George
Aussem Joseph, notary public, 62½ Gt. St. James, h Lachine
Austin Charles, 10 St. Maurice
Austin Henry H., bookkeeper, 5 Peel
Austin Henry William, of Mackay & Austin, 31 Cadieux
Austin James, shoemaker, 377 St. Joseph
AUSTIN JAMES, wholesale grocer and commission merchant, 19 and 21 St. Henry
Austin Jeremiah, engineer, Wellington west
Austin Thomas, commercial traveller, 63 Vitré
Austin Wm., wood merchant, 333 St. Mary
Aveling Rich., printer, 30 Jacques Cartier sq
Avy Eusèbe, Coteau St. Augustin
Awde George, machinist, 29 Prince
AYLWIN HON. THOMAS C., judge of Court of Queen's Bench, h 30 Notre Dame, summer residence Papineau road
Aymong Odillon, grocer, cor St. Joseph and Chatham
Aymong Samuel, hairdresser, 40 St. Mary
Aynsley Wm., shoemaker, 73 Dalhousie
Ayotte Jonas, tailor, 6 Commissioners
Ayotte, L., shoemaker, 11 Victor off St. Paul
Baalam Mervin, jail guard, 204 Dorchester
BABBITT J. C., general agent, Vermont Central, Rutland and Burlington Railroad companies, 67 Commissioners, bds at Ottawa hotel
Babcock Michael, of R. Millard & Co., Upper St. Urbain
Babineau Leonard, carpenter, 94 Montcalm
Baccerini George, of G. Baccerini & Co., 73 St. Constant
BACCERINI GEORGE & CO., manufacturers of statuary, 39 St. Gabriel and 120 Notre Dame, workshop 1 Gosford
Bachelaw William Henry, baker, 15 St. Germain
Backham Robert, carpenter, Seigneurs n St. Joseph
BACON, CLARKE & CO., importers of wines, spirits, cigars, 4 St. Peter opp St. Sacrament
Bacon Thomas, of Bacon, Clarke & Co., 7 Princess Royal terrace, Upper University
Baddley Geo., of Maysenhœlder & Baddley, 7 St. Lambert hill
Badeaux P. B., 18 Notre Dame
Bader George, carpenter, 3 St. Radegonde
Badger Franklin H., superintendent fire alarm telegraph office, h 117 Sanguinet
BADGLEY HON. WILLIAM, judge Superior court, 1 St. Sophia place, McGill College av
Bagg David, shoemaker, 21 Papineau sq
Bagg Mrs. Mary Ann, wid Abner, 17 St. Edward
BAGG STANLEY C., J. P., Fairmount villa, 87 Sherbrooke
Bags John, bds at 82 St. Charles Borromée
Bailey George, locomotive foreman, Wellington west
BAILEY GEORGE P., letter cutter, die sinker and engraver, St. John n Gt. St. James, h Brennan's block, 36 William. *See Advertisement*
BAILEY HENRY, assistant manager, Grand Trunk railway, h 15 Bellevue terrace, Dorchester west
Bailey John, contractor, 78 Murray
Bailey John, fireman G. T. R., Point St. Charles
Bailey John C., stonecutter, 67 Sanguinet
Bailey Thomas, teacher, Ottawa cor Prince
Bailey Wm., laborer, 11 Queen
Baillarge Jean Baptiste, 20 Mountain
Baillargeon Damase, trader, 31 Visitation
BAILLARGEON JOSEPH, grocer, cor St. Mary and Brock
Baillie Alfred, laborer, 360 St. Joseph
Baillie Charles, bookkeeper, 161 St. Bonaventure
Baillie Charles, plumber, 3 Craig

LONDON AND LANCASHIRE FIRE AND LIFE INSURANCE COMPANIES,

R. CAMPBELL & Co., Carpet and Oil Cloth Warehouse, 49 Great St. James Street.

Baillie James, of James Baillie & Co., bds at St. Lawrence hall
Baillie James & Co., wholesale dry goods, 248 St. Paul cor St. François Xavier
Baillie Robert, doorkeeper, 41 Chaboillez
Bain Mrs. Jas., milliner, 11 and 13 St. Joseph
Bain Mrs. Sarah, wid William, seamstress, 28 Shannon
Baird Alexander, of Macfarlan & Baird, 76 St. Alexander
Baird Charles James, grocer, 142 Bleury
BAIRD & CRAWFORD, grocers and wine merchants, wholesale and retail, 63 Gt. St. James
Baird James, of James Baird & Co., cor Dalhousie and Wellington
Baird James & Co., plumbers and gasfitters, 95 Wellington
Baird John, carter, 178 Dorchester
Baird Mrs. Ann, wid Edmd., 43 St. Alexander
Baird Mrs. Robert, registry office, 176 Dorchester
Baird Robert, carter, 176 Dorchester
Baker Dr., Scots Fusilier Guards, 44 Little St. James
Baker James, 7 St. Justin
Baker Joel C., of Mulholland & Baker, 219 Mountain
Baker Miss Ann, 218 St. Antoine
BAKEWELL REV. FREDERICK, priest St. Patrick's church, St. Patrick's house, St. Alexander
Bakingham John, servant, 17 Aylmer
Balchin Mrs. Elizabeth, St. George hotel, 118 Commissioners
Baldyn H., bookkeeper, 323 St. Joseph
Balfour Robert, grocer, 394 Lagauchetière
Balfour William, trunkmaker, 9 St. Alexander
Ball James, tavern, Wellington west
Ball Robert, mason, 37 Papineau road
Ball Whiting, 7 Raglan place, Wellington
Ballantyne R., blacksmith, 21 Bisson
Ballard James Ritchie, Commissariat, 26 Balmoral
Ballard John, Commissariat, 99 Amherst
Balneaves James, clerk, 30 St. George n Plateau
Balthazar Darouge, 122 College n Inspector
Banan Horatio, quartermaster sergeant, 30th regiment, 195 St. Mary
BANCROFT E. I., proprietor City express, 43 Gt. St. James, livery stables 45 St. Alexander, house 1 O'Connell terrace, Bleury
BANCROFT REV. CHARLES, D.D., incumbent of Trinity church, and honorary canon of Christ Church cathedral, h 24 Berri
Bancroft W. G., of Lathrop & Bancroft, Ottawa hotel
Bangs Isaiah L., of I. L. Bangs & Co., 6 Kilwinning place, Richmond sq
Bangs Isaiah L. & Co., sewing machines and sewing machine findings, 3 Place d'Armes hill
BANK OF BRITISH NORTH AMERICA, Thomas Paton, general manager, 16 Gt. St. James
BANK OF MONTREAL, E. H. King, general manager, Place d'Armes
BANK OF TORONTO, Alex. Munro, agent, 9 Gt. St. James
BANK OF UPPER CANADA, Edward T. Taylor, manager, 65 Gt. St. James
Banks Edward, waiter, 10 St. Germain
BANQUE DU PEUPLE, B. H. Lemoine, cashier, 1 Gt. St. James
BANQUE JACQUES CARTIER, H. Cotté, cashier, 19 Gt. St. James
Baptist church, 1st, Beaver hall hill, Rev. John Alexander, minister, cor Lagauchetière and Radegonde
Baptist church, 2nd, 38 Gt. St. James
Baptist church Sunday school, 20 Centre
Barbara Nicolo, statuary, 71 Vitré
Barbeau Alexis, carter, 189 Visitation
Barbeau Alfred, clerk, 337 Lagauchetière
Barbeau Alphonse, clerk, 7 Sanguinet
BARBEAU EDMOND J., actuary, City and District Savings bank, resides over bank, 2 Gt. St. James
Barbeau Flavien, carter, 16 Amherst
Barbeau George, joiner, 31 St. Dominique, St. Jean Baptiste village
Barbeau Jos., joiner, William n McCord
Barbeau Maxime, turner, 16 Vitré
Barbeau Mrs. Emily, wid Edmond, laundress, 153 St. Urbain
Barbeau Mrs. Thos., wid, 202 St. Lawrence
Barbeau Thomas, 19 Papineau market, h St. Lawrence
Barbeau Thomas, butcher, 9 St. Lawrence market
Barbeau Thomas, contractor, 175 St. Charles Borromée
BARBER A. A. & CO., wholesale hardware merchants, 14 and 16 St. Sacrament
Barber Alfred A., of A. A. Barber & Co., 470 St. Catherine
Barbier Antoine, 223 Beaudry
Barbier Benj., trader, 121 St. Bonaventure
Barbier Norbert, laborer, 223 Beaudry
Barbier Pierre, carter, 108 Wolfe
BARCELO D. C., grocer and provision dealer, cor Dorchester and Montcalm
Barff Thomas, blacksmith, 109 Wellington
Baril P. V., manufacturer of metal plate in relief for signs, &c., 3½ Campeau
Barker James, gardener, 140 Amherst
Barker Jos., merchant, 44 Upper St. Lawrence
Barkley J., superintendent Montreal steamship company, 66 St. Elizabeth

QUEEN FIRE AND LIFE Insurance Company of Liverpool and London—Chief Office, Union Buildings, Montreal.

Branch Office, 59 St. Francois Xavier st., Simpson & Bethune, General Agents.

R. CAMPBELL & Co., Carpet and Oil Cloth Warehouse, 49 Great St. James Street.

QUEEN FIRE AND LIFE Insurance Company of Liverpool and London—Chief Office, Union Buildings, Montreal.

Barlieu François, contractor, Boyer
Barlow Edward, locksmith, 44 St. Joseph
Barlow Frederick C., clerk, 6 Peel
Barlow John, of Ragg & Co., 35 Craig
Barlow John Thomas, carpenter, 5 Peel
Barlow M. E., 36 St. Simon
Barlow Robert, surveyor and draughtsman, 25 Perthius
BARLOW SAMUEL S., bellowsmaker, 80 St. Mary. *See Advertisement*
BARNARD EDMUND, advocate, 177 Craig
Barnard John A., superintendent Montreal & Champlain railway, St. Charles Borromée
Barnard Mrs. Lydia, wid John, 66 St. Charles Borromée
BARNBY FREDERICK, professor of music, and organist of Trinity church, 22 St. Constant
BARNES EDWARD, wireworker, 51 Notre Dame, h 285 St. Lawrence
Barnes Edward & Co., grocers, Upper St. Lawrence
Barnes Lieut. St. John F. N., 4 Tirconnell place, Dorchester
Barnes Mrs., dealer in clothing, 34 and 35 St. Anns market
Barnett Andrew John, of William Middleton & Co., bds at 83 Wellington
Barnett Clark, Bank B. N. A., 1 Oxford terrace, McGill College av
Barnett Geo., foreman, 11 Jurors
Barnett John & Son, watch and clock manufacturers, goldsmiths and jewellers, 293 Notre Dame, h 35 St. Lewis
Barnett Miss Catherine, hat and cap store, 109 St. Lawrence
BARNETT PETER, grocer, cor German and St. Catherine
Barnett Thos., plasterer, 301 Lagauchetière
Barnjum F. S., artist, 7 Torrance terrace, Aqueduct
Barnjum Thos., 7 Torrance terrace, Aqueduct
Barnston George, 4 Inkerman terrace, Drummond
Baron Joseph, trader, 215 Beaudry
Baron Mrs., wid Auguste, r 57 St. Constant
Barr & Freeman, fruit, 140 St. Lawrence
BARR & FREEMAN, haircutting and shaving establishment, 124 St. Lawrence
Barr Henry, of Barr & Freeman, 106 St. Charles Borromée
Barr James, carpenter, Smith n Murray
Barrackmaster's office and stores, 2 Water
Barré Alexis, shoemaker, 133 Lagauchetière
Barré Edouard, shoemaker, r 122 Dorchester
Barré Félix, butcher, 159 St. Joseph
Barré Joseph, butcher, St. Augustin, Coteau St. Augustin
Barré Louis, joiner, St. Martin n St. Joseph
Barré Pierre, carter, 86 Montcalm
Barrett Bazile, butcher, 283 St. Joseph
Barrett Byron S., of J. F. Henry & Co., 3 Poplar place, Mountain
Barrett Miss Lucy, 4 Brunswick
Barrett Miss Margaret, 4 Brunswick
Barrett Mrs. Ellen, wid James, 132 Dorchester
BARRETT RICHARD, general commission merchant and provision dealer, 7 and 9 William
Barrett Richard, laborer, 5 McCord
Barrett Thomas, sugarmaker, Coteau St. Augustin
Barrett William, beerdriver, 214 St. Lawrence
Barrette Alexandre, eating house, opp Bonsecours market, St. Paul
Barrette Andrew, joiner, 287 St. Catherine
Barrette Celine, butcher, r 61 Durham
Barrette François X., painter, 125 Dorchester
Barrette Jean Bte., butcher, 61 Durham
Barrette Jean Bte., joiner, 87 Lagauchetière
Barrette Joseph, of Barrette & Price, 4 Sanguinet
Barrette Marcille, laborer, 8 Smallwood
Barrette Mrs., 47 Panet
Barrette Mrs. Joseph, 25 DeSalaberry
Barrette Mrs. Scholastique, wid Moïse, 9 St. Nicholas Tollentin
Barrette Olivier, shoemaker, 17 St. Dominique, St. Jean Baptiste village
Barrette Olivier, trader, 152 Lagauchetière
Barrette & Price, dry goods, 136 Notre Dame
Barrie John S., foreman, Mill
Barrie Wm., tailor, 4 Roy lane
Barril Alexandre, shoemaker, 110 Visitation
Barrington George, trunkmaker, 249 Notre Dame, h opp 100 St. Charles Borromée
Barriteau Alexis, tinsmith, St. Lawrence
Barron Charles, grocer, head of St. Nicholas Tollentin
Barron Dennis, shoemaker, 88 Bleury
Barron Mrs. Chas., midwife, 15 Mountain
Barron Thomas, staff surgeon major, Alfred place, 81 Dorchester east
Barron Thomas Philip, 16 St. Antoine
Barry David, finisher, St. Rose Delima, Coteau St. Augustin
Barry Garrick, laborer, 45 Inspector
Barry James, Custom house officer, 29 Inspector
Barry James, laborer, 118 St. Constant
Barry John, of R. Campbell & Co., 8 Beaverhall sq
Barry John, grocer, cor Beaudry and Lagauchetière
Barry Martin, clerk, 55 St. Bonaventure

LONDON AND LANCASHIRE FIRE AND LIFE INSURANCE COMPANIES,

R. CAMPBELL & Co., Carpet and Oil Cloth Warehouse, 49 Great St. James Street

Barry Michael, laborer, 25 St. Félix
Barry Richard, tanner, St. Bonaventure
Barry Robert, 12 St. Anns market
Barry Thomas, landing waiter, Custom house, h 2 Poplar place, Mountain
Barry William, laborer, 67 Colborne
Barsalo Dr. Maurice, 130 St. Catherine
Barsalo Ed., culler, 41 Cemetery
Barsalo Jos. E., grocer, 86½ Dorchester
Barsalou Joseph, of Benning & Barsalou, 364 Lagauchetière
Barsalou Oscar, trader, Craig east
Barseau Eugène, tailor, 49 Campeau
Barter John, piano manufacturer, 25 Craig
BARTLETT REV. T. H., chaplain to the forces, 4 Viger sq
Bartley Wm. P., St. Lawrence engine works, south side canal, h Queen
Barton John, staff sergeant of pensioners, 12 Rousseau
Barton John C., accountant, 46 Dorchester
Barton Thomas, laborer, 183 St. Bonaventure
Barwick Oliver, storeman, 11 Campeau
Basilière Clovis, shoemaker, r 5 Devienne
Basilière Mrs., laundress, r 175 St. Dominique
Basineau Mrs. Flavie, wid Joseph, laundress, r 9 Hermine
Bastable James, gardener, 133 Mountain
BASTIAN THOMAS, shoemaker, Place d'Armes, h 23 St. Charles Borromée
Bastien Alphonse, cabinetmaker, 32 George Hypolite, St. Jean Baptiste village
Bastien Benjamin, cooper, George Hypolite, St. Jean Baptiste village
Bastien Benoit, carpenter, 85 St. André
Bastien Didace, carpenter, Canning
Bastien Edmond, furrier, 80 St. Urbain
Bastien Edouard, carpenter, 51 St. Nicholas Tollentin
Bastien Edouard, carter, 121 St. Urbain
Bastien E., grocer, Durham cor St. Catherine
Bastien Frs., joiner, Côte St. Louis
Bastien Frs., shoemaker, head of St. Nicholas Tollentin
Bastien Hilaire, joiner, 66 St. André
Bastien Isaac, carter, 111 St. Bonaventure
Bastien Isidore, joiner, St. Bonaventure n Seigneurs
Bastien Maxime, cooper, George Hypolite, St. Jean Baptiste village
Bastien Maxime, shoemaker, 148 St. Constant
Bastien Moïse, joiner, r 58 Durham
Bastien Sébastien, laborer, George Hypolite, St. Jean Baptiste village
Batavoie Jules, wines and spirits, 31 St. Louis, h 36 Perthius
Batchelor Mrs., wid Alex., 22 Sanguinet
BATEMAN WILLIAM, engineer and machinist, 25, h 28 Dalhousie
Bates Edward, laborer, off 4 Amherst

BATES J. & W. A., advocates, 51 Little St. James
Bates John, of J. & W. Bates, [illegible] cottage, Mile End, St. Jean Baptiste village
Bates John, sen, Sheriff's officer, 51 Little St. James
Bates Thomas, city railway conductor, 318 St. Mary
Bates Wm., tailor, 10 St. Germain
Bates William A., of J. & W. A. Bates, 51 St. André
Batsford Richard, stone and seal engraver, 64½ St. Urbain
Battle M. J., cooper, Common n Port, h 44 Grey Nun
Battle Miles, laborer, Tannery west
Bauden Henry, butcher, 26 St. Anns market
Bauden Henry, farmer, Redpath av
Bauden Henry, gardener, 295 Sherbrooke
Bauden Henry, lodge keeper, Terrace Bank, Mountain
BAUDEN JOHN, butcher, 13 St. Anns market, h 10 Bisson
Bauden Jos., butcher, 8 and 10 Bonsecours market, h 6 Bisson
Bauden Wm., butcher, 27 St. Anns market, h Guy n St. Antoine
BAUKHAGE, BEAK & CO., importers of French & German goods, Custom house sq
Baurette Mrs. Virginie, dressmaker, 61 Campeau
Baxter Matthew Shields, bookkeeper, 80 St. Constant
Baxter Patrick, cabman, 187 St. Charles Borromée
Bayard Benjamin, trader, 67½ Dalhousie
Bayard Ed., joiner, Emery n Sanguinet
Bayard Pierre, joiner, 1 Leduc terrace, St. Dominique
Bayhurst George, boots and shoes, 61 Wellington
Bayley Thos. Way, school teacher, 8 Ottawa
Bayley William, of William Nivin & Co., 2 Cochrane place, St. Simon
BAYLIS JAMES, carpet warehouse, 74 Gt. St. James, h 7 Hanover, Beaver hall
BAYNES W. C., B.A., secretary and bursar, McGill University, office Burnside hall, Dorchester, residence McGill college
BAZIN DR. JAMES A., surgeon dentist, 39 Gt. St. James
BAZINET ANTOINE, furrier and hatter, 114 Notre Dame, cor St. Vincent
Bazinet Augustin, laborer, 198 Beaudry
Bazinet & Co., photographers, cor St. Vincent and Notre Dame
Bazinet Félix, laborer, Côte des Neiges
Bazinet Frs., laborer, 8 Smallwood
Bazinet François, shipcarpenter, 12 St. David lane

QUEEN FIRE AND LIFE Insurance Company of Liverpool and London—Chief Office, Union Buildings, Montreal.

Branch Office, 59 St. Francois Xavier st., Simpson & Bethune, General Agents.

R. CAMPBELL & Co., Carpet and Oil Cloth Warehouse, 49 Great St. James st

QUEEN FIRE AND LIFE Insurance Company of Liverpool and London—Chief Office, Union Buildings, Montreal.

Bazinet Jean, trader, 4 Bonsecours market, h Beaudry off Craig
Bazinet Jean Louis, laborer, Fullum
Bazinet Mrs., wid Octave, 32 Durham
BEAK I. & CO., New York branch dyeworks, 204 Notre Dame
Beak Ignatius, of I. Beak & Co., cor Craig and Berri
Beard & Charland, grocers, 25 St. Lawrence
Beard J. G., of J. G. Beard & Co., 22 Holyrood place, McGill College av
BEARD J. G., & CO., coal and commission merchants, manufacturers and dealers in stoves, hollow ware, refrigerators, baths, house furnishings, hardware, &c., 18 King st east, Toronto; cor Wellington & McGill sts, and 75 Gt. St. James
Beard Samuel W., of J. G. Beard & Co., 12 Holyrood place, McGill College av
BEARDSELL WILLIAM FRANCIS, glue size and neats' foot oil manufacturer, bone dealer, Fullum
Beattie Alfred, 11 Berthelot
Beattie George W., of Robertson & Beattie, 13 Phillips sq
Beattie, James, ropemaker, 21 Papineau road
Beattie William, blacksmith, Magdalen
Beatty John, printer, 5 Montcalm
BEAU CHARLES, fruiterer and confectioner, 129 Craig
Beaubien P., M.D., physician and surgeon, 106 Craig
Beaucaire François, mason, Mignonne
Beaucaire François, mason, 56 Vitré
Beaucaire Joseph, mason, Mignonne
Beaucaire Louis, butcher, 27 St. Antoine market, h 36 St. Margaret
Beaucaire Louis, sen, butcher, head Canning
BEAUCHAMP AIMÉ, proprietor of Commercial hotel, 63 Commissioners cor St. Sulpice
Beauchamp Albert, joiner, r 3 Vallée
Beauchamp C., carriagemaker, 9 Wolfe
Beauchamp Chas., carter, opp 194 St. Urbain
Beauchamp Charles, laborer, Seaton n Blake
Beauchamp David, trader, 9 Amherst
Beauchamp Edouard, 70 Vitré
Beauchamp Emerie, finisher, Seigneurs
Beauchamp Et., grocer, 239 St. Lawrence
Beauchamp Eus., tanner, Côte des Neiges
Beauchamp Evariste, cabinetmaker, r 136 Visitation
Beauchamp F. X., wood and stone dealer, Côte St. Louis, Mile End
Beauchamp Félix, carter, 87 Beaudry
Beauchamp Ferd., carpenter, 121 Beaudry
Beauchamp Fréd., carter, 21 Devienne
Beauchamp Frs., blacksmith, Upper St. Dominique
Beauchamp Frs., laborer, head of Fullum
Beauchamp George, laborer, Upper St. Lawrence
Beauchamp Gilbert, joiner, 40 Vitré
Beauchamp Honoré, joiner, 113 St. Dominique, St. Jean Baptiste village
Beauchamp Honoré, nailmaker, 15 [illegible]
Beauchamp Honoré, roofer, 145 St. Dominique, St. Jean Baptiste village
Beauchamp I., carpenter, opp 130 St. Catherine
Beauchamp Jacques, blacksmith, 39 [illegible]
Beauchamp Jean, general dealer, 30 [illegible] cours market
Beauchamp Jean B., laborer, r 8 St. Adolphe
Beauchamp Joseph, butcher, 18 Bonsecours market, h 20 Panet
Beauchamp Joseph, carter, 48 Durham
Beauchamp Joseph, nailmaker, r 3 St. [illegible]
Beauchamp Léon, carter, off Dufresne
Beauchamp Leufroi, shoemaker, 84 Beaudry
Beauchamp Louis, farmer, Hochelaga
Beauchamp Louis, gardener, Guy
Beauchamp Louis, mason, Mignonne
Beauchamp Michel, carter, 44 Durham
Beauchamp Moïse, carter, r 33 Labelle
Beauchamp Moïse, shoemaker, Grant n St. [illegible]
Beauchamp Mrs., wid Joseph, 152 Panet
Beauchamp Mrs., wid Joseph, 29 St. Félix
Beauchamp Mrs. Delphine, wid Moïse, [illegible] Beaudry
Beauchamp Mrs. Harriet, wid Joseph, 70 [illegible]
Beauchamp Mrs. M., wid, 159 St. Lawrence
Beauchamp Mrs. Marie, wid Pierre, Hochelaga
Beauchamp N., shoemaker, 99 Dorchester
Beauchamp Nicholas, butcher, 12 Bonsecours market
Beauchamp Octave, laborer, 80 Mignonne
Beauchamp Onésime, joiner, 2 St. Dominique, St. Jean Baptiste village
Beauchamp Pascal, stonecutter, 130 Montcalm
Beauchamp Pierre, carter, George Hypolite, St. Jean Baptiste village
Beauchamp Pierre, joiner, head St. Nicholas Tollentin
Beauchamp Pierre, laborer, Fullum
Beauchamp Pierre, stonecutter, 70 Vitré
Beauchamp R., joiner, 177 St. Dominique
Beauchamp S., coppersmith, Hochelaga
Beauchamp Théophile, currier, St. Philippe Tannery west
Beauchamp Wm., hairdresser, 25 St. Charles Borromée
Beauchemin Charles Odilon, of Beauchemin & Valois, 131 St. Paul
Beauchemin P., brakeman, 72 St. Félix
BEAUCHEMIN & VALOIS, booksellers, stationers and bookbinders, 127 St. Paul
Beaudette Mrs., wid Clément, grocer, [illegible] Wolfe
Beaudin Basile, furrier, 283 St. Joseph

LONDON AND LANCASHIRE FIRE AND LIFE INSURANCE COMPANY

AMPBELL & Co., Carpet and Oil Cloth Warehouse, 49 Great St. James Street.

din Charles, butcher, 2 St. Antoine mar-
t, bds at Market house
din Jos., carter, Cadieux, St. Jean Bte.
llage
din Octave, shoemaker, 48 Cadieux, St.
n Baptiste village
din Toussaint, butcher, 3 St. Anns mar-
, h 66 Wolfe
din Toussaint, butcher, 17 St. Lawrence
rket
doin Alphonse, joiner, St. Louis, Tan-
y west
doin Ant., painter, 35 St. Constant
doin Edouard, grocer, 201 Mignonne
doin Fabien, carpenter, 24 Aqueduct
doin Frs., sawyer, Sydenham n St. Cath-
n
doin Hermine, carpenter, St. Louis, Tan-
y west
doin Joseph, butcher, 30 Bonsecours
rket, h Durham
doin Joseph, carpenter, St. Mary
doin Joseph, joiner, 17 Barré
doin Joseph, printer, 13 St. Christophe
St. Catherine
doin Miss Octavie, dressmaker, 135
herst
doin Mrs. Thérèse, wid, poultry dealer,
Bonsecours market
doin Narcisse, painter, 237 St. Lawrence
doin Peter, 7 Papineau market, h 73
ham
doin Raymond, blacksmith, off Fullum
ouin Camille, blacksmith, Grant n St.
y
ouin Edouard, grocer, 156 Sanguinet
Mignonne
ouin & Giguère, carpenters, 21½ St.
lip
ouin Joseph, butcher, 77 Durham
ouin Médard, joiner, head St. Nicholas
lentin
ouin Pierre, butcher, 73 Durham
reault, Alphonse, tobacconist, 101 La-
chetière
reault, Cyriac, agent, 101 Lagauche-
e
y Antoine, Côte St. Louis
y Charles, grocer, 278 St. Dominique
y Charles, stonecutter, 243 Mignonne
DRY E. E., watches, jewellery, &c.,
Notre Dame, cor St. Vincent, h 51
Hubert
DRY E. N., merchant tailor, 7 and 9
Lawrence
y Edmond, quarryman, Côte St. Louis
DRY F. X., 118 St. Charles Borromée
0 St. Charles Borromée
y Frs. X., grocer, cor Beaudry and
n lane

Beaudry J. N., secretary treasurer, Richelieu Navigation Co., 86 Visitation
Beaudry J. Bte., 10 Sherbrooke
Beaudry Jacques, notary, in Prothonotary's office, 69½ Montcalm
BEAUDRY JEAN L., mayor of Montreal and president of La Banque Jacques Cartier, cor Drummond and Dorchester
BEAUDRY JOSEPH, dry goods, wholesale and retail, 184 Notre Dame, h 9 Notre Dame
Beaudry Joseph Ubald, advocate and secretary of codification commission, Berri
BEAUDRY LOUIS, manager, Masson estate, 54 St. Gabriel, h 7 Cornwall terrace, St. Denis
Beaudry Moïse, blacksmith, 146 Montcalm
Beaudry Mrs. Louis, 52 Sanguinet
Beaudry Narcisse, jeweller and chain maker, 26 St. Gabriel, h 147 St. Constant
Beaudry Nazaire, carpenter, Fortier n St. Dominique
Beaudry Nicholas, laborer, McCord n Wm
Beaudry Prospère, St. Philippe, Tannery west
Beaudry Théod., 165 St. Charles Borromée
Beaudry Toussaint, carter, 56 Visitation
Beaudry Xavier, sawyer, off Dufresne
Beaufield Ramon, of Gibb & Co., 181 Sherbrooke
BEAUFIELD RAMON, jun, notary, 35 Little St. James, h 181 Sherbrooke
Beaulieu Bte., shoemaker, 26 St. Lawrence
Beaulieu E. H., clerk St. Lawrence market
Beaulieu Jérémie, boarding house, 26 St. Lawrence
Beaulieu Jos., carter, 118 St. Catherine
Beaulieu Joseph, grocer, 154 Sanguinet, cor Mignonne
Beaulieu Pierre, laborer, St. Mary
Beaulieu Théod., carpenter, Côte St. Paul
Beaulieu Théod., lastmaker, St. Joseph
Beaumier N., carter, 124 Montcalm
Beaune André, furrier, 6 St. Margaret
Beaune Magloire, joiner, 11 St. Margaret
Beauparlant Noël, shoemaker, 197 Mignonne
Beaupré Ant., quarryman, Côte St. Louis
Beaupré Jos., eating house, St. Paul opp Bonsecours market
Beaupré Olivier, laborer, 16 Visitation
Beauregard F. X., silversmith, 8 St. Jean Baptiste, St. Jean Baptiste village
Beauséjour Jean Bte., shoemaker, 227 St. Lawrence
Beausoleil Ferd., engineer, 27 Vallée
Beausoleil Jos., joiner, Tannery west
Beausoleil Mrs. Emile, wid Etienne, seamstress, 56 Vitré
Beausoleil Mrs. Etienne, tailoress, 25 St. Dominique
Beausoleil Mrs. Leonore, wid Jean, 136 Amherst

QUEEN FIRE AND LIFE Insurance Company of Liverpool and London—Chief Office, Union Buildings, Montreal.

COMPAN
ch Office, 59 St. Francois Xavier st., Simpson & Bethune, General Agents.

R. CAMPBELL & Co., Carpet and Oil Cloth Warehouse, 49 Great St. James

QUEEN FIRE AND LIFE Insurance Company of Liverpool and London—Chief Office, Union Buildings, Montreal.

Beauvais Etienne, laborer, 140 Visitation
Beauvais J. C., clerk, bds at 26½ Jacques Cartier sq
Beauvais Louis, trader, 118 St. Joseph
Bechard Auguste, French corresponding clerk and librarian of the Educational department, and assistant editor of Le Journal de l'Instruction Publique, Tannery west
Beck Francis, gunsmith, Hochelaga
Beck George C., grocer and pork butcher, Inspector n Chaboillez sq , h 107 St. Joseph
BECKER ALBERT, produce and commission merchant, custom house and forwarding agent, and agent for sale of lands for Illinois Central Railroad, cor Custom house sq and Commissioners, h 5 Mayor n Bleury
Becket J. M., 6 Brunswick
BECKET JOHN C., printer and publisher, 38 Gt. St. James, h 6 Brunswick
Becket Robert A., 6 Brunswick
Bedard Elie, laborer, 169 Sanguinet
Bedard Jos., shoemaker, St. Catherine n Durham
Bedard Louis, notary, St. Lambert hill, h 103 St. Catherine
Bedard Mrs. Elizabeth, sick nurse, 2 St. David lane
Bedard Mrs. Julia, wid Louis, 33 Labelle
Bedard Narcisse, shoemaker, Bourget, Coteau St. Augustin
Bedford William, laborer, Papineau road n Tollgate
BEDWELL CHARLES R., advocate, 51 Little St. James, h Longueuil
Beef and Pork Inspection stores, W. L. Eager, inspector, Wellington
Beers J. C., city assessor, 29 Aylmer
Beers John, cabinetmaker, 24 St. Urbain
Beers Wm. G., surgeon dentist, 29 Aylmer
Begg William, storeman, Craig east
Begin Cyprien, brickmaker, Fullum
Behan Jos., laborer, St. Gabriel farm
Behan Michael, laborer, 29 McCord
Behan Miss J., dressmaker, 21 St. George
Behan Thomas, carter, r 122 St. Constant
Behan Thomas, laborer, 148 Bleury
BEIQUE & LEFEBVRE, advocates, 29 St. Vincent
Beique G. T., of Beique & Lefebvre, 4 St. Urbain
Belage Ant., laborer, r 35 St. Philip
Belair Etienne, laborer, Bethune, Tan. west
Belair Henri, laborer, Rolland la. off Moun.
Belair Jos., blacksmith, 71 St. Louis
Belair Napoleon, painter, St. Nic. Tollentin
Bélaire Adolphe, mason, 141 St. Bonaventure
Bélaire Antoine, tailor, 9 Cadieux, St. Jean Baptiste village
Bélaire B. Plessis, 307 Lagauchetière
Bélaire François, quarryman, Côte St. Louis
Bélaire George, quarryman, Côte St.
Bélaire Isaïe, carter, Chatham n St.
Bélaire Joseph, carter, court off Rol
Bélaire Joseph P., blacksmith, 19
de Mars
Bélaire Mrs. Flavie, wid A., 177 Mo
Bélaire Mrs. J., seamstress, 16 DeSal
Bélaire Olivier, shoemaker, Seaton
chester
Bélaire Pierre, quarryman, Côte St.
Béland Jean Bte., shoemaker, r 19 De
Béland M., laborer, 5 St. Nicholas To
BELANGER ADOLPHE, cabinetma
St. Lawrence, 52 and 54 St. Do
h 14 Amherst. *See Advertisement*
Bélanger Adolphe, carter, r 60 Barr
Bélanger Alex. C., carter, 8 St. Marg
Bélanger Alexis, laborer, 30 Labelle
Bélanger André, laborer, 12 Water
Bélanger André, patent leather make
ham n St. Antoine
Bélanger Antoine, laborer, St. La
Mile End
Bélanger Cyrille, carter, cor Panet
gnonne
BELANGER & DESNOYERS, advo
Little St. James
Bélanger François, farmer, Cotean St.
Bélanger François, laborer, 249 St.
Bélanger François, law student,
Craig
Bélanger François X., mason, 119 St.
nique, n St. Jean Baptiste villag
Bélanger Jean, cooper, 5 Bruchesi la
Bélanger Jean Bte., cabinetmaker,
Joseph
Bélanger Jean M., saddler, 17 St. Ma
Bélanger Joseph, carpenter, 30 Aylm
Bélanger Joseph, carter, Rolland
Mountain
Bélanger Joseph, joiner, 4½ Durham
Bélanger Joseph, joiner, 157 Montca
Bélanger Joseph, joiner, r 28 head of
cholas Tollentin
Bélanger Joseph, potash manufactur
St. Louis
Bélanger Justin, carter, 10 St. Adol
Bélanger Léon, laborer, r 44 Durham
Bélanger Louis, of Bélanger & De
202 Craig
Bélanger & Michaud, flour merch
St. Lawrence
Bélanger Mrs. Angelique, wid Jean
Bruchesi lane off St. Joseph
Bélanger Mrs. Ellen, wid A., 1 St. L
Bélanger Mrs. J. Bte., tinsmith, 77 C
Bélanger Mrs. Marianne, wid, poultry
29 Bonsecours market
Bélanger Paul, cooper, head of St.
las Tollentin

LONDON AND LANCASHIRE FIRE AND LIFE INSURANCE COMP

PBELL & Co., Carpet and Oil Cloth Warehouse, 49 Great St. James Street.

Pierre, baker, r 12 Vallée
Pierre, carter, r 53 Durham
Pierre, clerk St. Patrick's church, trick's house, St. Alexander
Pierre, trader, 116 Visitation
GER & POIRIER, milliners and akers, 180 Notre Dame
GER REV. M., director of St. Asylum, Labelle, bet Dorchester and therine
Stanislas, of Bélanger & Michaud, Lawrence
Victor, clerk, opp 271 St. Joseph
Victor, laborer, 284 St. Joseph
X., laborer, 172 St. Chas. Borromée
Zéphirin, trader, 217 Beaudry
Joseph, baker, r 133 Montcalm
Mrs. Felonise, wid Onésime, 159 inet
Mrs. Marie, wid Stephen, boarding 37 Nazareth
N, contractor, 52 Chaboillez
Etienne, laborer, r 1 Vallée
François, laborer, Côte St. Louis
Frédéric, tailor, 51 King
Joseph, laborer, 13 Mondelet
Louis, carpenter, 55 St. Catherine
Mrs. E., wid Pierre, boarding house, Mary
Mrs. Flore, wid Wilderick, Berri
Mrs. Joseph, 61 Wolfe
Mrs. Julie, wid Pierre, 132 Montcalm
Narcisse, laborer, 34 Barré
Pierre, laborer, 70 Montcalm
Samuel, shipcarpenter, 51 King
Séraphin, shoemaker, George Hypo-
Jean Baptiste village
Théodore, of Labine & Bélisle, bds St. Gabriel
Théophile, trader, 101 Beaudry
Aimé, billiard saloon, 56 Notre
Elisée, shoemaker, 48 Visitation
Hilaire, of Hilaire Béliveau & Co., bert
AU HILAIRE & CO., hardware ants, 103 St. Paul
AU LOUIS J., general hardware, d 155 St. Paul, house 5 Cornwall St. Denis. *See Advertisement*
UNCAN, merchant, Evans court, r Paul, h 7 Annonay terrace, Mc-
und, scalemaker, r 28 Chaboillez
y Hobson, bookkeeper, 37 Hermine
ggins, wholesale liquor merchants, 34 St. Joseph
& T., boot and shoe manufacturers, ral block, 165 Notre Dame. *See isement*

Bell John, 42 Nazareth
BELL JOHN MACLEAN, private grammar school for young men and lads, 174 Bleury. *See Advertisement*
Bell Mrs. Ann, wid George, 72 St. Urbain
Bell Mrs. Arthur W., teacher of music and singing, 421 St. Catherine
Bell Mrs. James, 78 St. George
Bell Robert, grocer, 130 Commissioners
Bell Samuel, of J. & T. Bell, River view cottage, Hochelaga
Bell Thos., of J. & T. Bell, River view cottage, Hochelaga
Bell William, pensioner, 205 St. Mary
Bellairs William, major and assistant adjutant general to H. M. forces, Adjutant General's office, 209 Craig, h 157 Sherbrooke
BELLE CHARLES E., notary public and crown timber agent, 34 Little St. James, bds at St. Lawrence hall
Belle David, laborer, Sydenham
Belle J. A. Achille, advocate, 12 St. Lambert, h 11 St. Elizabeth
Belle Joseph, ash carrier, 206 Beaudry
BELLE JOSEPH, notary public, 12 St. Lambert, h 11 St. Elizabeth
Belleau Flavien, printer, 113 St. Urbain
Belleau François, bowling alley, Craig east
Belleau George, clerk, 38 Wolfe
Belleau Godfroy, shoemaker, 11 Sanguinet
Belleau Henri, furrier, r 85 College
Bellefeuille Joseph, laborer, 63 St. Charles Borromée
Bellefeuille Léon, laborer, Tannery west
Bellefleur Edouard, joiner, Lusignan n St. Joseph
Bellefleur Octave, carter, St. Dominique, St. Jean Baptiste village
Bellefleur Urgéle, brickmaker, St. Dominique, St. Jean Baptiste village
BELLEHUMEUR LOUIS, photographer, opp 279 St Joseph
Bellehumeur Noë, shoemaker, 15 St. Félix
Bellemare Jos., shoemaker, r 48 Jurors
BELLEMARE RAPHAEL, advocate, collector of Inland revenue, 19 St. Vincent, and recording secretary St. Jean Baptiste society, h 170 Sanguinet
Bellemare Xavier, laborer, court off Rolland
Bellerose Damase, shoemaker, 71 Vitré
Bellerose Gilbert, baker, St. Philippe, Tannery west
Belleville Jos., laborer, 117 Dorchester
Belleville Pierre, laborer, 75 Amherst
Bellhouse David, 11 Bellevue terrace, Dorchester west
Bellhouse James G., 11 Bellevue terrace, Dorchester west
Bellingham Sydney, Côte St. Catherine

QUEEN FIRE AND LIFE Insurance Company of Liverpool and London—Chief Office, Union Buildings, Montreal.

Office, 59 St. Francois Xavier st., Simpson & Bethune, General Agents.

R. CAMPBELL & Co., Carpet and Oil Cloth Warehouse, 49 Great St. James Stre

QUEEN FIRE AND LIFE Insurance Company of Liverpool and London—Chief Office, Union Buildings, Montreal.

Bellis William A., soap manufacturer, Hochelaga n Tollgate
Belmore Onésime, carpenter, 28 Cemetery
Belvin François, boilermaker, St. Bonaventure n Chatham
Benallack H., dressmaker, 152 St. Urbain
BENALLACK H. JAMES, choice groceries and wines, Bonaventure building, Victoria sq., h 150 St. Urbain
Bénard Antoine, joiner, 3 St. Félix
Bénard Charles, general dealer, 28 Bonsecours market
Bénard François, trader, 76 Wolfe
Bénard Jean Bte., brickmaker, Tannery west
Bénard Jean Bte., trader, 47 Montcalm
Bénard Louis, laborer, 184 Lagauchetière
Bénard Michel, culler, St. Catherine n Panet
Bénard Mrs., wid Pierre, fruit dealer, Bonsecours market
Bénard S., carter, 61 St. Louis
Bench Thos., engineer, Seigneurs n St. Joseph
Benjamin Aaron, brickmaker, Fullum
Benjamin L. N., advocate, St. John
BENJAMIN M., & CO., silk mercers and dress goods, 196 Notre Dame
Benjamin Michael, of M. Benjamin & Co., 30 Phillips sq
Benjamin William, of William Benjamin & Co., 12 University
BENJAMIN WILLIAM, & CO., wholesale dry goods, 3 Recollet
BENN ROBERT, builder, 121 Bleury
Bennett Frederick, trunk and bellows maker, 46 Montcalm
Bennett George, butcher, 9 Papineau market, h 60 Panet
Bennett Jeremiah, laborer, 6 Aqueduct
Bennett John, laborer, Hochelaga
Bennett John, storeman, 1 Canning
Bennett Matthew, laborer, 94 Ottawa
Bennett Mrs. J., wid Wm. P., 77 St. Charles Borromée
Bennett Mrs. John, wid, 6 Papineau sq
Bennett Mrs. Julia, wid, 36 Ottawa
Bennett Mrs. Margaret, wid Richard, grocer, 94 Nazareth
Bennett Mrs. Mary, wid George, 47 Lagauchetière
Bennett Peter, carpenter, off Basin
BENNETT THOMAS C., oil and lamp store, 90 St. Lawrence. *See Advertisement*
Bennett William, carpenter, 13 Prince
Bennett William, carter, 8 Torrance terrace, Aqueduct
Bennett William, farmer, St. Mary n Tollgate
Bennier Jules, tanner, 194 Visitation
BENNING & BARSALOU, auctioneers and commission merchants, 49 St. Fran. Xavier
Benning James, of Benning & Barsalou, 49 St. François Xavier
Benny James, of Thos. Peck & Co., Ben block, 45 St. Joseph
BENNY, MACPHERSON & CO., whole and retail hard. merchants, 262 St. Pa
Benny Walter, jun., of Benny, Macphe & Co., 45 St. Joseph
Benny Walter, sen., 45 St. Joseph
Benny Wm., chandler, r 122 Dorchester
Benoit Alexander, laborer, 58 Barré
Benoit Auguste, butcher, St. Antoine mar h 13 Mountain
Benoit Baptiste, laborer, 118 Notre Dame
Benoit & Champagne, tailors, 4 Notre Da
Benoit Dominique, tailor, 79 Durham
Benoit Edward, clerk, 74 Visitation
Benoit François, of Benoit & Letourneux, Jean Baptiste, h Cemetery ab St. Ant
Benoit François, assistant clerk, Bonsec market, h 12 Amherst
Benoit François, carpenter, r 15 DeSala
Benoit François Xavier, carriagemaker, Lagauchetière
Benoit Jean, flour merchant, 24 Commis ers, h 32 German
Benoit Joseph, tailor, 79 Durham
BENOIT & LETOURNEUX, hardware, 1 135 and 137 St. Paul
Benoit Louis, laborer, 19 St. Ann
Benoit Mrs. Catherine, wid Emmanuel, Montcalm
Benoit Mrs. Julia, wid Louis, 133 Craig
Benoit Mrs. Marie, wid P., St. Gabriel fa
Benoit Pierre, 118 Wolfe
Benoit Pierre, blacksmith, Fullum
Benoit Pierre, carter, Seigneurs n St. Jos
Benoit Pierre, joiner, St. Martin n Willia
Benoit Z., of Z. Benoit & Co., Dorchest St. Hubert
BENOIT Z., & CO., provision merchants, Commissioners
BENSON & ASPDEN, manufacturers of p pared corn and laundry starch, Can Starch works, Edwardsburg, C.W., St. Paul
Benson David, baker, off Dufresne
Benson James, tavernkeeper, Petite Côte
BENSON JOHN W., head merchant and porter of dry goods, paper hangings, wares, &c., 234 St. Paul cor Custom sq., h 180 Bleury
Benson William T., commission and forw ing agent, 298 St. Paul, h 7 Plateau
Bent Mrs., wid George, 32 Anderson
Bentley David, printer, 25 Aylmer
Bentley Mrs. Marguerite, wid Ambr tavern and boarding house, 3 McCord
Bentley William, carpenter, bds at 41 Bonaventure
Benton George, clerk, 22 St. Charles romée

LONDON AND LANCASHIRE FIRE AND LIFE INSURANCE COMPAN

CAMPBELL & Co., Carpet and Oil Cloth Warehouse, 49 Great St. James Street.

on Richard, scourer, 64 Bleury
nger Mrs. wid André, 151 St. Dominique
rd Charles, detective, 33 Panet
rd Denis, laborer, 127 Amherst
rd F., carriagemaker, 5 St. Félix
rd Jean Bte., carpenter, 20 St. Felix
rd Stanislas, laborer, 128 Amherst
Théophile, painter, 74 St. Hubert
Toussaint, cooper, 21 Bonaparte
er Augustin, laborer, off Dufresne
er Charles, laborer, 85 Montcalm
er Joseph, painter, r 37 St. Constant
er Louis, laborer, 16 Parthenais
eron Alex., grocer, 83 Dorchester
eron C., laborer, William n Seigneurs
eron Edmond, clerk, 135½ Sanguinet
eron Edward, shoemaker, 83 Lagauchetière
eron F., laborer, r 3 Lagauchetière
eron Joseph, laborer, St. Margaret, Tannery west
eron Louis, joiner, Ontario n Visitation
eron Maxime, shoemaker, 21 Aylmer
erson John, cabinetmaker, r 191 Notre Dame
in Geo., goldsmith, 281 Lagauchetière
GIN MICHAEL, merchant tailor, 79 McGill
in William, laborer, Grand Trunk
an Olivier, trader, 128 Sanguinet
ault Damase, laborer, 20 Aqueduct
ault Edward, mason, St. Constant
ault Jules, clerk, 145 St. Constant
and Chas., carter, Upper St. Dominique
and Charles, tavern, Upper St. Lawrence
inguette F., shoemaker, Côte St. Louis
inguette Jos., carpenter, 102 Amherst
inguette Louis F., sculptor, 220 St. Lawrence
inguette Maxime, barber, 108 Lagauchetière
inguette Mrs. Louis, wid, 129½ Visitation
ingham J., tavern, 79 Commissioners
adi Cyprien, laborer, 2 Durham
ard Andrew, painter, Fullum
ard B., grocer, 95½ Dorchester
ard Calixte, tinsmith, Robin lane
NARD DR. ALDIS, surgeon dentist, 8 Craig, h Acacia cottage, Dorchester east
ard Félix, painter, 190 Sanguinet
NARD H., advocate, 10 St. Dominique
ard Jean Bte, laborer, 79 St. Dominique, St. Jean Baptiste village
ard Louis, shoemaker, Amherst above Ignonne
ie George, laborer, 64 Shannon
ier Jean Baptiste, shoemaker, 89 Amherst
Thomas, cooper, Bonaparte

Berry David, scythemaker, Côte St. Paul
Berry Edward, barber, 2 St. Urbain
BERRY WILLIAM, machinist and engineer, and sewing machine manufacturer, cor Lagauchetière and Anderson. *See Advertisement*
Berthelet A., joiner, Côte des Neiges
Berthelet B., wheelwright, Côte des Neiges
Berthelet Denis, laborer, Fullum
Berthelet Jean B., joiner, Upper St. Dominique
Berthelet Mrs. Cecile, wid Augustin, 78 St. Hubert
BERTHELET OLIVIER, president of the St. Jean Baptiste Society, cor Dorchester and Labelle
BERTHELOT HON. J. A., judge, 180 Mountain
Berthelot Miss Marie, 97 Montcalm
Berthelot Mrs. Angelique, 97 Montcalm
Berthelot Mrs. Mary A., seamstress, 29 Jurors
Berthiaume Jean Calixte, express driver, 42 St. Charles Borromée
Berthiaume Clement, tailor, 7 Beaudry
Berthiaume F., laborer, r 175 St. Dominique
Berthiaume Joseph, of Berthiaume & Son, Place Jacques Cartier
Berthiaume Louis, stonecutter, 288 Mignonne
Berthiaume Louis, Terrebonne hotel, 13 and 15 St. Amable
Berthiaume Napoléon, of Berthiaume & Son, 27 Sanguinet
Berthiaume Narcisse, grocer, 44 and 46 St. Dominique
Berthiaume, Pierre, cigarmaker, Island
Berthiaume & Son, merchants, 14 and 16 Jacques Cartier sq
Berthiaume Wilderick, clerk, 7¾ Rousseau
BERTRAM ALEXANDER, chief engineer Fire department, City hall, president Firemen's Benevolent association, h Central Fire station, Craig
Bertram F. E., 15 Durocher
Bertrand André, joiner, William n Guy
Bertrand Arsène, carpenter, 3 St. Simon
Bertrand Calixte, carter, 65 St. André
Bertrand, Félix, clerk, r 1 St. Christophe off St. Catherine
Bertrand Jean Bte., laborer, 8 St. Nicholas Tollentin
Bertrand Joseph, grocer, 183 St. Dominique
Bertrand Joseph, hotel, 73 & 75 St. Paul
Bertrand Louis, clerk, 73 St. Constant
Bertrand Louis, shoemaker, 12 Vallée
Bertrand Magloire, merchant, 4 Place de Rouard, St. Elizabeth
Bertrand Mrs., wid Xavier, 117 St. Dominique
Bertrand & Pelletier, dry goods, 55 Notre Dame
Bertrand Prosp., carpenter, 111½ St. Urbain

QUEEN FIRE AND LIFE Insurance Company of Liverpool and London—Chief Office, Union Buildings, Montreal.

nch Office, 59 St. Francois Xavier st., Simpson & Bethune, General Agents.

R. CAMPBELL & Co., Carpet and Oil Cloth Warehouse, 49 Great St. James Street.

QUEEN FIRE AND LIFE Insurance Company of Liverpool and London—Chief Office, Union Buildings, Montreal.

Bertrand Xavier, 27 Mountain
Bérubé J. A., 57 St. Charles Borromée
Bérubé Pierre, carter, 179 St. Dominique
Berwick John W., wine, spirit, ale and porter merchant, 49 St. Peter, h 32½ Dorchester centre
Bessey Wm. E., M.D., physician and surgeon, 31 Gt. St. James
Bessunger, M., billiards, 205 Notre Dame
Best Francis, plasterer, 219 St. Charles Borromée
Bethune A. H., clerk G.T.R., bds at 26½ Jacques Cartier sq
Bethune Angus Rob't, of Simpson & Bethune, opp Alexandra place, St. Catherine
Bethune John, jun., bookkeeper, 382 St. Catherine n Bleury
Bethune Mrs. Anna, wid Frederick, boarding house, 35 St. Alexander
Bethune Robert Angus, advocate, McGill college av, cor Burnside
BETHUNE STRACHAN, Q.C., 41 Little St. James, h Upper University av
BETHUNE VERY REV. JOHN, D.D., dean of Montreal, and rector of Christ Church cathedral, McGill college av
Betournay Louis, of Cartier, Pominville & Betournay, h at St. Lambert
Betts George, painter and paperhanger, St. John, h Mile End road n Tollgate
BETTY MRS. ZOÉ, wid THOMAS, music teacher, 179 Craig. *See Advertisement*
Bezeau Antoine, laborer, r 130 Montcalm
Bezeau Antoine, laborer, 97 Panet
Bezeau Joseph, butcher, r 36 Inspector
Biard Desiré, cooper, 189 Sanguinet
Bibaud Daniel, shoemaker, 106 St. Lawrence
BIBAUD DR. J. G., school of medicine and surgery, 14 Cotté
Bibaud Jean Bte., shoemaker, 257 St. Mary
Bibaud Jean Jacques E., advocate, 122 St. Dominique
Bibaud Luc, bootmaker, 15 Barré
Bibaud Maximilian, advocate, 6½ St. Lambert hill
Bibaud Mrs., wid P., 122 St. Dominique
Bibaud Olivier, laborer, court off Cemetery, n St. Bonaventure
BIBLE HOUSE, TRACT SOCIETY'S REPOSITORY, AND SUNDAY SCHOOL UNION, Jas. Milne, agent, 83 Gt. St. James
Bichaud Xavier, laborer, Centre
Bicker Rodolph, grocer, 26 George Hypolite, St. Jean Baptiste village
Bickerstaff David, chandler, 279 Lagauchetière
Bickerstaff Thomas, clerk, 3 Stonehouse place, 48 St. Alexander
Bienvenu B., of Leonard, Bienvenu & Co., 17 St. Henry
Bienvenu Felix, stonecutter, St. Nicholas Tollentin n Mignonne
Bienvenu Leonard, 58 McGill, h 17 St. Henry
Bienvenu Isaac, clerk, 121 Sanguinet
Bienvenu Mrs., wid Antoine, 55 St. Elizabeth
Bienvenu P., billiard keeper, Gt. St. James, h St. Nicholas Tollentin n Mignonne
Biffin Wm., laborer, 13 Jurors
Bigelow J. P., Victoria iron works, Mill
Bigelow Miss Sarah, 3 St. Edward
Bigelow Thomas D., of Thomas D. Bigelow & Son, 126 Bleury
BIGELOW THOMAS D., & SON, nail and spike factory, south side Canal; office 229½ St. Paul
Bigras Alexis, farmer, Côte des Neiges
Bilby Thomas, bookkeeper, St. Lawrence
Billette Maxime, tobacconist, opp 234 Mignonne
Billings E., palœontologist, Geological survey, 16 Union av, Beaver hall
Bills Mrs. Asenath, wid Archibald, 10 St. David lane
Billmour Mrs., Courville
Bilodeau Ant., laborer, 10 Bonaparte
Bilodeau Jean, laborer, Richmond n St. Joseph
Bilodeau Joseph, finisher, St. Martin
Bilodeau Joseph, shoemaker, 119 College
Bilodeau Thomas, shoemaker, 9 Wolfe
Binder George, jeweller and artist in hair, 115 Notre Dame
Binmore John, of James Johnston, & Co., 1 Annonay terrace, McTavish
Binmore Thomas Charles, 20 St. Elizabeth
Bion Jean, butcher, 19 Versailles
Birch Knightly, laborer, 1 Centre
Birch William, plasterer, 67 Colborne
Bird, George, saloon, 25 St. Joseph
Bird John, engineer, 4 Congregation
Birkinshaw Richard, B. & A. Express company, bds at Ottawa hotel
Birks John, chemist, 172 Bleury
BIRKS RICHARD, dispensing chemist and druggist, 77 McGill
Birolam Dennis, laborer, off Canning
Biron Jules, carpenter, r 324 St. Joseph
Biron Michel, laborer, Côte St. Paul
BIRON SAMUEL, grocer, wine and spirit merchant, corner McGill and St. Joseph, h 108 McGill
Birse Joseph, engine driver, Magdalen
Birss James H., commission merchant, 1 Montrose terrace, Drummond
Birss Miss, Inkerman terrace, 14 Drummond
Bishop George C., engraver, 66 Murray
Bishop John, dyer, 37 Craig
Bishop Mrs. Mary, wid Robert, 66 Murray
Bishop William, drayman, 61 St. Urbain
BISHOP'S PALACE, Rom. Cath., between Cemetery and St. Margaret off St. Antoine

LONDON AND LANCASHIRE FIRE AND LIFE INSURANCE COMPANIES

R. CAMPBELL & Co., Carpet and Oil Cloth Warehouse, 49 Great St. James Street.

Bishop's school, Cemetery n Bishop's palace
Biss Augustin, bailiff, 93 Wolfe
Bisset Alexander, inspector Lachine canal, 1 Hanover
Bissette Joseph, roofer, Craig east
Bisson Antoine, cooper, 134 St. Constant
Bisson Charles, sawyer, 128 Beaudry
BISSON J. B. E., tin plate and sheet iron worker and plumber, 139 St. Lawrence
Bisson J. E., plumber, 43 St. Philip
Bisson Jean Bte., laborer, Côte St. Louis
Bisson Miss, 124 St. Antoine
Bissonais F. X., laborer, r 33 Labelle
Bissonais François, grocer, 21 Barré
Bissonais J. B., carpenter, 10 St. Denis
Bissonais Jos., laborer, 43 Petite Côte St. Michel
Bissonais Pierre, 33 Labelle
Bissonnette Abraham, finisher, 90 Vitré
BISSONNETTE ADOLPHE, of Delisle & Bissonnette, 108 Amherst
Bissonnette Come, stonecutter, 201 Mignonne
Bissonnette Isidore, dealer, Rolland
Bissonnette Julien, 138 St. Charles Borromée
Bissonnette, Miss S., seamstress, 44 Vitré
Bissonnette Mrs. Amelia, wid François, boarding house, 91 Notre Dame
Bissonnette Mrs. Julie, milliner, 50 Campeau
Bissonnette Narcisse, blacksmith, St. Martin
Bissonnette Olivier, cooper, r 195 St. Joseph
BISSONNETTE OLIVIER, tavern, cor McCord and Murray
Blache Henri, joiner, 114 St. Antoine
Blache Isidore, 14 Wolfe
Blache John, clerk, 134 St. Felix
Blache Louis, 12 Dorchester west
Blache Louis, carpenter, 26 Bleury
Blache dit Langelais Henri, St. Margaret, Tannery west
BLACK & BONNER, forwarders, and commission merchants, 59 Common, Canal wharf
Black C. R., of John Dougall & Co., 272 St. Paul
BLACK H. G., toys, fancy goods, and paperhangings, 114 McGill
Black I., confectioner, Bonaventure building, h 19 Recollet
Black James, boilermaker, 18 St. Patrick
Black James F. D., of Black & Bonner, 2 Callander place, 130 Mountain
Black John, laborer, off 87 Dalhousie
Black John, storeman, r 65 Nazareth
Black Lewis S., at W. & R. Muir's, 160 Sherbrooke
Black Mrs. Mary, wid Robert, Murray
Black R., grocer, 7 Rousseau
BLACK REV. DAVID, 3 Metcalfe terrace, Côte St. Antoine
Black William, fitter, Centre
BLACKADDER & LARMONTH, family grocers, 56 McGill
Blackadder Mrs. M., wid Thos., 29 Hermine
Blackadder Thomas, of Blackadder & Larmonth, 29 Hermine
Blackburn John, blacksmith, 19 St. Patrick
Blackburn John, pork merchant, cor Duke and Wellington
Blackburn William, clerk, 1 Montcalm
Blackhall Geo., carpenter, St. Charles Borromée
Blackie James, machinist, McCord n William
Blackie John, cabinetmaker, 34 Vallée
Blackie Ramsay, laborer, 56 McCord
Blackie & Son, publishers, A. Ferrie & Co., agents, St. John
Blacklock John, grocer, 127 St. Lawrence, h 115 St. Dominique
Blacklock Mrs. J., wid Thos., 14 St. Claude
Blackman Charles S., bookkeeper, 22 Beaver hall terrace
Blackmore Wm., shoemaker, 45 St. Constant
BLACKWOOD & McTAVISH, dealers in crude and refined coal oil, St. John
Blackwood Mrs., wid, 6 St. George place, 40 Cathcart
Blackwood Robert K., of Blackwood & McTavish, 306 St. Joseph
Blackwood Thos. F., of Elliott & Co., 6 St. George place, 40 Cathcart
Blain George, laborer, 14 Queen
Blais Cyrille, fish merchant, 54 and 55 Bonsecours market
Blais Jean Bte., butcher, 20 Papineau market
Blais Michael, carpenter, 8 Inspector
Blais Mrs. A., wid Amable, 23 St. Alexander
Blais Mrs. Feriol, midwife, St. Nicholas Tollentin n Mignonne
Blais Mrs. Flavie, seamstress, 175 St. Dominique
Blais Mrs. Louise, wid I., 19 St. Alexander
Blais Theophile, tanner, St. Augustin, Coteau St. Augustin
Blake William, porter Merchants exchange, St. Sacrament
Blakeney John, bookkeeper, 41 Aylmer
Blanc Blais, laborer, 100 Vitré
Blanc Michel, trader, Craig east
Blanc Paulin, laborer, Hochelaga
Blanchard A., bricklayer, 12 Lagauchetière
Blanchard Alfred, postmaster and grocer, Côte des Neiges
Blanchard Etienne, caulker, 41 Barré
Blanchard Eusèbe, shoemaker, 203 Visitation
Blanchard François, general dealer, 4 Bonsecours market
Blanchard François, wheelwright and grocer, cor St. Catherine and Panet
Blanchard Gilbert, laborer, Smith
Blanchard Joseph, shoemaker, 125 Panet

QUEEN FIRE AND LIFE Insurance Company of Liverpool and London—Chief Office, Union Buildings, Montreal.

Branch Office, 59 St. Francois Xavier st., Simpson & Bethune, General Agents.

R. CAMPBELL & Co., Carpet and Oil Cloth Warehouse, 49 Great St. James Street.

QUEEN FIRE AND LIFE Insurance Company of Liverpool and London—Chief Office, Union Buildings, Montreal.

Blanchard Louis, shoemaker, 65 St. Maurice
Blanchard Louis V., clerk, 102 Montcalm
Blanchard Pierre, joiner, Côte St. Louis
Blanchard Urgèle, laborer, Bonaparte
Blanchard Xavier, shoemaker, Côte des Neiges
Blanchette Michael, shipcarpenter, 8 Guy
Blanchette Mrs., wid Joseph, 226 Visitation
BLAND REV. H. F., Wesleyan chapel, 53 and 55, h 204 Lagauchetière
BLAQUE DENIS, proprietor Quebec hotel, 89 and 91 St. Paul. *See Advertisement, page* 14
Bleakley John, advocate, 31 Little St. James, h 2 Waverley terrace, Bleury
Bleau Fabien, laborer, r 69 Amherst
Bleau Hercule, mason, 31 George Hypolite, St. Jean Baptiste village
Bleau Joseph, mason, 12 Smallwood
Bleau Lambert, contractor, Amherst, above St. Catherine
Bleau Tous., butcher, 3 Papineau market
Bleau Tous., butcher, 5 St. Anns market
Blin Henry, laborer, 20 George Hypolite, St. Jean Baptiste village
BLOMELEY EDWIN, postmaster at Point St. Charles, Wellington beyond the bridge
Blondin Adolphe, mason, Côte St. Louis
Blondin André, tanner, 194 Visitation
Blondin Charles, mason, Craig east
Blondin Joseph, sawyer, r 2 Panet
Blondin Napoleon, currier, 112 Wolfe
Blondin Pierre, tanner, 91 St. Catherine
Bloomfield Barnet, pedlar, 14 Bronsdon lane
Blouin Hilaire, joiner, Mignonne
Blouin Paul, messenger in Education office, Old Government house, Notre Dame
Blundell & Co., shoemakers, 291 Notre Dame
Blundell James, of Blundell & Co., 291 Notre Dame
Bluteau Charles, butcher, Bonsecours market, h Hochelaga
Blythe Samuel, laborer, 39 McCord
BOARD OF AGRICULTURE, George Leclere, M.D., secretary, cor Craig and Chenneville
BOARD OF ARTS AND MANUFACTURES, Brown Chamberlin, president; Alex. Murray, secretary, office in Mechanics hall, Gt. St. James
BOARD OF BROKERS. J. G. Dinning, secretary, Merchants exchange, St. Sacrament
Board of Notaries, 42 St. Gabriel
BOARD OF TRADE, W. J. Patterson, secretary, Merchants exchange, St. Sacrament
Bodoin Baptiste, laborer, 43 Vitré
Bodoin Cesaire, carpenter, St. Margaret, Tannery west
BOESE JOSEPH, dyer and scourer, 34 Notre Dame, h Basin n St. Anns church. *See Advertisement*
Bogue Henry, contractor, 84 St. Elizabeth
Bogue James, clerk, City Surveyor's office, bds at 84 St. Elizabeth
Bohl H. S., furrier, 15 Craig, opp Viger sq
Bohlé David, of Bohlé & Denman, 35 St. Dominique
Bohlé & Denman, silversmiths, 4 St. Urbain
Boileau Narcisse, nailmaker, St. Bonaventure n Chatham
Boire François X., carpenter, 30 Aylmer
Boire Jean, trader, 4 Bonsecours market
Boire Jean B., grain merchant, Hochelaga
Boire Jean Baptiste, saddler, 34 Durham
Boirnier Michael, laborer, 198 Montcalm
Boisclair Antoine, shoemaker, 5 Amherst
Boismenu Luc, general trader, 2 Bonsecours market, h George Hypolite, St. Jean Baptiste village
Boismenu Onesime, carter, 45 St. Dominique, St. Jean Baptiste village
Boisse Alphonse, shoemaker, 36 Jacques Cartier sq
BOISSEAU ALFRED, photographer and portrait painter, 250 Notre Dame. *See Advertisement*
Boisseau Charles, mason, 67 Murray
Boisseault Simon, stonecutter, 328 St. Catherine
Boissette Beloni, carpenter, 8 Leduc terrace, St. Dominique
Boissi Alphonse, shoemaker, r 122 Dorchester
Boissi Aug., mason, r 134 Sanguinet
Boisvenu Charles, joiner, 109 George Hypolite, St. Jean Baptiste village
Boisvenu Charles, laborer, St. George Hypolite, St. Jean Baptiste village
Boisvert A., confectioner, r 70 Vitré
Boisvert David, sawyer, 350 St. Joseph
Boisvert François, bricklayer, George Hypolite, St. Jean Baptiste village
Boisvert François, shoemaker, St. Margaret, Tannery west
Boisvert Manuel, cooper, 18 Vallée
Boisvert Marcelles, confectioner, 133 Craig
Boivin Agapite, carter, 49 Durham
Boivin Ambroise, laborer, 147 St. Urbain
Boivin Antoine, laborer, court off Cemetery n St. Bonaventure
Boivin David, shoemaker, 68 Amherst
Boivin Denis, cooper, court off 6 St. Margaret
Boivin Henri, shoemaker, r 88 St. Bonaventure
Boivin I., laborer, r 71 Panet
Boivin Louis, carter, 104 Beaudry
Boivin Mrs. H., court off 6 St. Margaret

LONDON AND LANCASHIRE FIRE AND LIFE INSURANCE COMPANY

R. CAMPBELL & Co., Carpet and Oil Cloth Warehouse, 49 Great St. James Street.

Bolan Joseph, laborer, 59 Murray
Boland Robert, bricklayer, Basin opp St. Anns church
Bolduc J., cabinetmaker, 22 Panet
Bolduc François, laborer, 18 Labelle
Bolduc Miss Adéle, fruit store, 104 St. Urbain
BOLTE AUGUSTE, furrier, 137 St. Charles Borromée
Bolton George, bds at Richelieu hotel
Bolton Richard, of Devins & Bolton, bds at 128 Craig
Bon Pasteur Nunnery, Sherbrooke n St. Dominique
Bonacina Charles F., clerk Circuit court, h Cadieux above Sherbrooke
Bonacina Joseph, stonecutter, 62 George Hypolite, St. Jean Baptiste village
Bonami Dieudonné, carter, head Montcalm
Bonami Honoré, shoemaker, 213 Visitation
Bonami Pierre, storeman, 83 Montcalm
Bonami Stanislas, shoemaker, 18 Smallwood
BONAR REV. JAMES B., minister American Presbyterian church, 10 Beaver hall terrace
Bond Frank, ledger clerk, Bank of Montreal, Phillips sq cor St. Catherine
Bond John B., of Schneider & Bond, 76 Union av
BOND REV. WILLIAM, A.M., incumbent of St. George's church, and rural dean of Hochelaga, Phillips sq., cor St. Catherine
Bondy Damase D., of Bondy & Fauteux, 123 Craig
BONDY & FAUTEUX, advocates, 123 Craig
Bone Jean Baptiste, laborer, 59 Wolfe
Bone Louis, shoemaker, 34 Mountain
Bonenfant Louis, laborer, St. Margaret, Tannery west
Bonin François, laborer, Ontario r Visitation
Bonin Mrs. V., wid Jos., r 166 Lagauchetière
Bonneau Narcisse, joiner, 72 Wolfe
Bonneau Pierre, laborer, 3 Centre
Bonner Isaac, of Black & Bonner, 55 Duke
Bonner John, cooper, George, h 30 Prince
Bonner Mrs., fruit dealer, Bonsecours market
Bonneville Amable, tavern, Dubord n St. Hubert
Bonneville Joseph, laborer, 23 St. André
Bonneville Narcisse, joiner, St. Martin
Bonneville Narcisse, trader, 402 Amherst
Bonneville Narcisse, trader, 9 St. André
Bonsecours church, cor St. Paul and Victor
Bonsecours school, under the direction of the Sisters of congregation, 7 Commissioners
Bonsecours school, 52 St. Paul
Boon George, laborer, 31 St. Maurice
Boon Mrs. William, wid, 9 Roy lane
Boon Samuel, bricklayer, 6 Aylmer
Boot Mrs., wid William, 24 Barclay
Booth Edward, laborer, Seaton above Lagauchetière
Booth George, carpenter, 85 College
Booth George, clerk in National express office, h 85 College
Booth Jos., baker, cor Guy and St. Joseph
Booth Joseph, clerk, 4 Torrance terrace, Aqueduct
Booth Richard, foreman Montreal Telegraph company, 22 Queen
Booth W., general grocer, cor Barclay and St. Mary
Borett James, cabinetmaker, 18 St. Simon
Borrie George, carver, 79 St. Urbain
Borrie Mrs. M., wid Andrew, schoolmistress, 79 St. Urbain
BORTHWICK REV. J. DOUGLAS, of Borthwick & Shewan, Oxford terrace, McGill College av
BORTHWICK & SHEWAN, West end academy, 2 Oxford terrace, McGill College av
Bosquet Joseph, bricklayer, Boyer lane
Boss John, spinner, Island
BOSTON GALE W., 13 Merchants exchange, St. Sacrament, h Thornbury, Côte St. Catherine
Bosworth Bristol, coachman, 56 Wolfe
Bothwell John, law student, bds at 45 St. Urbain
Bouchard Amable, umbrellamaker, 108 Visitation
Bouchard Bernard, stevedore, 26 Beaudry
Bouchard Félix, laborer, r 81 St. Martin
Bouchard Louis, joiner, Bethune, Tannery west
Bouchard Mrs., fruit dealer, Bonsecours market
Bouchard Mrs. Cecile, wid Charles, 15 St. Germain
Bouchard Ol., police sergeant, 81 Wolfe
BOUCHER ADELARD J., music seller and dealer in pianos, 176 Notre Dame, h 360 Lagauchetière
Boucher Albert, grocer, 156 Dorchester
Boucher Alfred, plasterer, 47 St. Lewis
Boucher Augustin, laborer, head Visitation
Boucher, Augustin, laborer, Amherst above Mignonne
Boucher Cyrille, advocate, 59 Little St. James, h 16 Craig
Boucher Etienne, joiner, Lemaire, Tannery west
Boucher François, laborer, George Hypolite, St. Jean Baptiste village
Boucher George, of Bourgouin & Boucher, 214 St. Paul
Boucher George, carpenter, Labelle

QUEEN FIRE AND LIFE Insurance Company of Liverpool and London—Chief Office, Union Buildings, Montreal.

Branch Office, 59 St. Francois Xavier st., Simpson & Bethune, General Agents.

R. CAMPBELL & Co., Carpet and Oil Cloth Warehouse, 49 Great St. James Street.

QUEEN FIRE AND LIFE Insurance Company of Liverpool and London—Chief Office, Union Buildings, Montreal.

Boucher Ignace, grocer and contractor, Côte St. Louis
Boucher Jean Bte., joiner, Lemaire, Tannery west
Boucher Jean Bte., shoemaker, Mignonne
Boucher Jos., joiner, St. Hubert
Boucher Joseph, laborer, Fullum
Boucher Joseph, laborer, Hochelaga
Boucher Joseph, shoemaker, Ontario n Visitation
Boucher Louis, carriagemaker, r 138 St. Constant
Boucher Louis, joiner, 135 St. Charles Borromée
Boucher Louis, laborer, St. Alphonse, Tannery west
Boucher Mrs. Agnes, wid Pierre, St. Joseph
Boucher Mrs. Elizabeth, wid Jean Bte., Allard n Visitation
Boucher Mrs. M., wid François, boarding house, Port
Boucher Norbert, clerk, 43 Campeau
Boucher Pierre, carpenter, 75 Amherst
Boucher Seraphin, joiner, St. Alphonse, Tannery west
Boucher Stanislas, r 198 St. Dominique
Boucher Theodore, hatter and furrier, 140 Notre Dame
Boucher Toussaint, bricklayer, 106 St. Urbain
Boudreau Alfred A., commission merchant, 46 St. François Xavier, 3rd floor, bds at 7 Bonsecours
Boudreau Antoine, 47 Barré
Boudreau Ferdinand, butcher, 18 St. Félix
Boudreau Joseph, trader, 8 Craig east
Boudreau Ulric, butcher, 54 St. Anns market, h St. Bonaventure n Seigneurs
Boudrias Benj., laborer, Côte St. Paul
Boudrias Dominique, prof. Normal school, St. Nicholas Tollentin n St. Catherine
Boudrias François, laborer, Tannery west
Boudrias Joseph, shoemaker, St. Margaret, Tannery west
Boudrias Julien, tanner, Côte des Neiges
Boudrias Louis, butcher, Côte St. Paul
Boudrias Louis, laborer, Côte des Neiges
Boudrias Louis, laborer, Langevin, Tannery west
Boudrias Louis, shoemaker, 7 Raglan place, Wellington
Boudrias Narcisse, trader, Côte des Neiges
Boudrias Paschal, laborer, Côte St. Paul
Bouffard François, laborer, r 31 St. Philip
Bouffard Jean, laborer, r 31 St. Philip
Bouffard Mrs. Jean Bte., 30 Mayor
Bougie J. Bte., laborer, Kempt n Railroad
Bougie Joseph, joiner, Centre
Bougouin Joseph, cooper, 22 Amherst
Bouinette Joseph, laborer, 83 Wolfe
Boulander Narcisse, laborer, 127 Amherst
BOULANGET JOSEPH CHARLES, merchant tailor, 69 Notre Dame
Boulet Barthélemi, quarryman, Côte St. Louis
Boulet François, blacksmith, 58 St. Bonaventure
Boulet Joseph, quarryman, Côte St. Louis
Boulet Pierre, quarryman, Côte St. Louis
Boulin Ami, mason, off 82 Amherst
Bouquinville Ant., laborer, 247 Visitation
Bourassa Hercule, joiner, 133 Beaudry
Bourassa Jean Bte., butcher, 45 Bonsecours market, h 192 Visitation
Bourassa Napoléon, artist, 11 St. Simon
Bourbeau Alf., shoemaker, 241 Mignonne
Bourbeau Charles, carter, r 245 St. Joseph
Bourbeau Jean B., carter, 223 St. Bonaventure
Bourbeau Pierre, laborer, 18 Mondelet
Bourbonnais Oct., carpenter, 14 St. David
Bourbonnière Charles, farmer, Hochelaga
Bourbonnière Jean Bte., farmer, Hochelaga
Bourbonnière Jean Bte., laborer, 119 Dorchester
Bourbonnière Jules, 365 St. Mary
Bourbonnière Michel, clerk, 6 Inspector
BOURBONNIERE NARCISSE G., notary public, 18 St. Thérèse, h 4 Vitré
Bourbonnière Olivier, farmer, Hochelaga
Bourbonnière Paul, blacksmith, 142 Beaudry
Bourbonnière Toussaint B., notary public, 98 St. Mary, h 245 Lagauchetière
Bourbonnière Zéphirin, mason, 200 Beaudry
Bourdeau Edouard, tailor, 140 St. Constant
Bourdeau Joseph, clerk, 7 St. Margaret
Bourdeau Pierre, brakeman, 33 Barré
Bourdignon Joseph, laborer, 240 St. Mary
BOURDON ALEXANDRE, furrier, 57 St. Dominique
Bourdon Alphonse, stuffer, 67 St. Joseph
Bourdon Antoine, butcher, St. Antoine market, h St. Joseph
Bourdon Antoine, butcher, St. Lawrence market, 31 St. Dominique, h St. Jean Baptiste village
Bourdon Antoine, storeman, 23 Seigneurs
Bourdon Barthélemi, butcher, 30 St. Lawrence market, h 162 St. Lawrence
Bourdon Eugène, grocer, 136 Amherst
Bourdon Eugène, shoemaker, 110 St. Catherine
Bourdon François, 59 St. Dominique
Bourdon Gédéon, butcher, 26 Wolfe
Bourdon Ignace, laborer, 39 Amherst
Bourdon Jean, trimmer, 174 St. Joseph
Bourdon Jean Baptiste, laborer, Centre
Bourdon Joseph, carter, 113 Wolfe
Bourdon Joseph, painter, 271½ St. Joseph
Bourdon Jos., shoemaker, 151 Sanguinet
Bourdon Octave, clerk, 12 Barré

LONDON AND LANCASHIRE FIRE AND LIFE INSURANCE COMPANY

. CAMPBELL & Co., Carpet and Oil Cloth Warehouse, 49 Great St. James Street.

ourdon Pascal, cabinetmaker, 23½ St. Ignace
OURDON PIERRE, boot and shoe maker, 15 Bonsecours. *See Advertisement*
ourdon Pierre, shoemaker, 53 Craig
ourdon Pierre, shoemaker, 164 St. Lawrence
ourelle Célestin, laborer, St. Bonaventure, Tannery west
ourgeau Charles A., grocer, cor Sanguinet and Boyer lane
ourgeau E. A., groceries and provisions, 97 Sanguinet
ourgeau F. X., shoemaker, 208 Sanguinet
ourgeau J. B., carpenter, 47 St. Hubert
ourgeau Joseph, shoemaker, 249 Mignonne
ourgeau Mrs. Cath., wid Alex., 65 Beaudry
ourgeau Olivier, joiner, head St. Nicholas Tollentin
ourgeau Pierre, joiner, head St. Nicholas Tollentin
ourgeau V., architect, 225 Lagauchetière
OURGEAU V. P. H., deputy clerk of the peace, 225 Lagauchetière
ourgeois Fleurin, joiner, Amherst above Mignonne
ourgeois L., mason, Upper St. Dominique
ourget Julien, gardener, 169 Craig
ourget Louis, tailor, r 140 Bleury
OURGET RIGHT REV. IGNACE, Bishop of Montreal, Bishop's palace, between Cemetery and St. Margaret off St. Antoine
OURGOUIN & BOUCHER, leather, &c., 214 St. Paul
ourgouin Célestin, laborer, 41 St. André
ourgouin Chas., stonecutter, 13 Labelle
ourgouin Cléophas, painter, 90 St. Hubert
ourgouin Geo., carpenter, St. Charles Borromée
ourgouin Isidore, of Bourgouin & Boucher, 221 Visitation
ourgouin Jos., carpenter, 206 St. Charles Borromée
ourgouin Joseph, shoemaker, 103 Visitation
ourgouin Léandre, joiner, 207 St. Joseph
ourgouin Louis, carpenter, 177 St. Lawrence
OURGOUIN N. H., advocate, 29 St. Vincent, bds at Bonsecours hotel
ourgouin Octave, undertaker, opp 100 St. Elizabeth
ourgouin Théod, of Bourgouin & Boucher, 223 Visitation
ourguignon Ferdinand, mason, 3 Tannery, St. Jean Baptiste village
ourguignon Henri, policeman, 37 George Hypolite, St. Jean Baptiste village
ourguignon Louis, mason, Côte St. Louis n Mile End
ourguignon P., pedlar, 149 Lagauchetière
ourke Hilaire, laborer, 23 Mondelet
Bourke major Thomas, staff officer of pensioners, office 4 St. Elizabeth, h Uplands, Côte des Neiges
Bourke William, joiner, 218 St. Joseph
Bourne Adolphus, china, glass and earthenware, 39 Commissioners
Bourque & Brother, butchers, St. Gabriel market
Bourque Charles, brushmaker, Cadieux, St. Jean Baptiste village
Bourque Edmond, of Bourque & Brother, St. Gabriel farm
Bourque Jean Bte., brushmaker, Cadieux, St. Jean Baptiste village
Bourque Joseph, blacksmith, 73 George Hypolite, St. Jean Baptiste village
Bourque Pierre P., tailor, 41 Vitré
Bourret Alexis, 71 St. Urbain
Bourret E., clerk in P. O., opp 126 Sanguinet
Bourret Harmidas A., post office clerk, 66 Sanguinet
Bourret Mrs. Alexis, 32 Bleury
Bourret Mrs. Joseph, 42 St. Lewis
Bousquet Charles, laborer, 207 Mignonne
Bousquet Eusèbe, brickmaker, Fullum
Bousquet Joseph, shoemaker, Amherst above Mignonne
Bousquet Narcisse, trader, Wellington west
Bouthillier Alexis, shoemaker, St. Rose Delima, Coteau St. Augustin
Bouthillier Amable, omnibus driver, court off 8 St. David
Bouthillier Ant., laborer, 76 Lagauchetière
Bouthillier C. C. E., advocate, La Presse, bds at Canada hotel
Bouthillier Damase, blacksmith, 28 Craig
Bouthillier Jean B., carter, St. Rose Delima, Coteau St. Augustin
Bouthillier Joseph, carter, r 59 St. Nicholas Tollentin
Bouthillier Joseph, laborer, Fullum
Bouthillier Jude, advocate, 124 Chaboillez sq.
Bouthillier Louis, carter, 180 Beaudry
Bouthillier Louis, laborer, Fullum
Bouthillier Michel, carter, 187 Mignonne
Bouthillier Michel, collector, 36 Montcalm
Bouthillier Michel, messenger, 57 St. Nicho-Tollentin
Bouthillier Moïse, joiner, Centre
BOUTHILLIER TANCRÈDE, sheriff, Court house, h 19 Beaver hall terrace
Bouthillier Vital, laborer, r 57 St. Nicholas las Tollentin
Boutin Henri, carter, George Hypolite, St. Jean Baptiste village
Boutin Jean Bte., policeman, 68 Water
Bovey W. A., advocate, 32 Little St. James
Bowden James, 22 St. Marguerite
Bowden John, fruit store, 79 Bleury
Bowden Joseph, 8 Bonsecours market

QUEEN FIRE AND LIFE Insurance Company of Liverpool and London—Chief Office, Union Buildings, Montreal.

anch Office, 59 St. Francois Xavier st., Simpson & Bethune, General Agents.

R. CAMPBELL & Co., Carpet and Oil Cloth Warehouse, 49 Great St. James Street.

QUEEN FIRE AND LIFE Insurance Company of Liverpool and London—Chief Office, Union Buildings, Montreal.

Bowe Fenton, carriagedriver, 183 St. Bonaventure
Bowen John, drayman, 158 St. Joseph
Bower Alexander, blacksmith, 65 Dalhousie
Bower Wm., 68 Dorchester
BOWES & EKERS, brewers, 253 St. Lawrence
Bowes George, of Bowes & Ekers, 1 Exeter terrace, n Sherbrooke
Bowes James, clerk, 53 Duke
Bowes Patrick, carter, 87 Nazareth
Bowie Edward, confectioner, 95 and 97 Notre Dame
Bowie George, clerk, 25 Duke
Bowie George, contractor, 36 Bleury
Bowie Wm., shipwright, Congregation
BOWIE WILLIAM B., & CO., importers of staple and fancy dry goods, gloves, hosiery, scarfs, ties, &c., 277½ Notre Dame, opp Recollet church. *See Advertisement.*
BOWKER H. M., dentist, 9 Little St. James
Bowman Bernard, shipcarpenter, Gain n Lagauchetière
Bowman Frederick H., broommaker, head of Colborne
Bowman Joseph, shoemaker, 24 Queen
BOWMAN WILLIAM E., M.D., editor and proprietor of Canada Lancet, Notre Dame, cor St. John
BOXER FREDERICK N., architect and importer of building materials, 1 Bleury, h Mill cottage, St. Dominique
Boyce J. R., hairdresser and dealer in fancy goods, 27 and 29 Gt. St. James
Boyce Thomas, laborer, r 23 King
Boyd Andrew, at A. Buntin & Co's, bds at 5 Près de Ville place, Lagauchetière
Boyd Hugh, butcher, 41 St. Antoine market, h Seigneurs, cor St. Bonaventure
BOYD JAMES, grocer, 62 St. Antoine
Boyd James, laborer, r 52 Shannon
Boyd John, black and white smith and bellhanger, 8 St. John
Boyd John, brushmaker, 10 St. Mary
Boyd John, butcher, 30 St. Antoine market
Boyd Mrs. Elizabeth, wid, 101½ Sanguinet
Boyd Mrs. S., 101 College
Boyd Robert, shoemaker, 103 Fortification lane
BOYD ROBERT W., commission agent and collector, 35 St. François Xavier, h 101½ Sanguinet
Boyd Samuel W., commission merchant, 7 Common, h 303 St. Catherine
Boyd Thomas H., bookkeeper, 258 Lagauchetière
BOYD THOMAS W., gun, pistol and fishing tackle manufacturer, 127 Notre Dame
BOYD WILLIAM, compositor and proofreader, 9 Dupré lane
Boyd William E., of Freer, Boyd & Co., 51 Durocher
BOYER & HAWLEY, flour and provision merchants, 1 St. François Xavier, cor Commissioners
Boyer Joseph, sailor, 20 Barré
Boyer L., M.D., 4 Cornwall terrace, St. Denis
Boyer L. A., of Boyer & Hawley, 4 Cornwall terrace, St. Denis
Boyer Lalonde, express driver, head of St. Nicholas Tollentin
Boyer Louis, laborer, St. Patrick
Boyer Médard, carpenter, Sydenham above Dorchester
BOYES WILLIAM JAS., Empire saloon, 41 Jurors, cor Hermine
Boylan Peter, servant, 18 St. Sophie
Boyland Joseph, carpenter, 4 Mayor
Boyle Patrick, carter, off 57 Kempt
Boynton D., bricklayer, St. Dominique n Sherbrooke
Boynton George C., manufacturer, 2 Richmond sq
Boyte Charles, of Rastoul & Boyte, 217 St. Joseph
Bracken Hugh, laborer, opp 131 St. Constant
Bracken Michael, bricklayer, 55 McCord
Bracken Mrs. Mary, wid James, boarding house, 19 Colborne
Bracken William, carter, Centre
Bradford Arthur N., commission merchant and warehouseman, 60 Commissioners
Bradley Mrs. Bridget, wid Patrick, 65 Ottawa
Bradley William, confectioner, 98 Nazareth
Bradshaw David, grocer, 25 St. Louis
Bradshaw William, tailor, 10 Inspector
Brady Dennis H., shipcarpenter, 9 Callière, h 18 Hermine
Brady Frederick, of Plunkett & Brady, 14 City Councillors
BRADY FREDERICK J., broker and general commission merchant, 5 St. Sacrament, h 2 Clyde terrace, 14 City Councillors
Brady John, laborer, Centre
Brady John, shoemaker, 55 St. Maurice
Brady Miss, schoolteacher, 19 Ottawa
Brady Mrs. Mary, wid, 41 Mountain
Brady Patrick, laborer, off Farm
Brady Thomas, clerk, Chatham n St. Antoine
Brady Thomas, laborer, 91 College
Brady William Henry, of Darling & Brady, 76 St. Charles Borromée
BRAHADI ABRAHAM, furrier, manufacturer and importer of hats, caps, &c., 113 Notre Dame. *See Advertisement*
BRAHADI SAMUEL, importer of cigars and tobacco, Cathedral block, 169 Notre Dame
Braham Joseph, fruit dealer, 2 St. Joseph, h 6 Brennan's block, William

LONDON AND LANCASHIRE FIRE AND LIFE INSURANCE COMPANIES.

. CAMPBELL & Co., Carpet and Oil Cloth Warehouse, 49 Great St. James Street.

RAIS FRANÇOIS, dry goods, 61 Notre Dame, h 1 Place de Rouard, St. Elizabeth
rais Mrs., wid Manuel, r 192 Notre Dame
raithwaite Henry, mason, 5 St. Germain
rakes Russell, machinist, Seigneurs
randon John, of Stirling, McCall & Co., 6 Beaver hall sq
rankin Jas., confectioner, 32 St. Paul
rasslin Anthony, carter, 62 Prince
RAULT ALEXANDRE D., 219 St. Catherine
rault Augustin, shoemaker, St. Dominique, St. Jean Baptiste village
RAULT CHARLES A., notary, and sub-agent of the Liverpool and London Insurance Co., 3 Hanover terrace, Bleury
rault F. X., farmer, River St. Pierre
rault François Xavier, clerk, 15 St. Vincent
RAULT J. LEANDRE, assistant manager French department, Royal Insurance Co., 37 St. Antoine
rault L. N., notary, 5 St. Lambert hill, bds at 219 St. Catherine
rault Mrs. Chrystine, wid Alexis, 219 St. Catherine
rault Mrs. Julie, wid Stanislas, 76 Cadieux, St. Jean Baptiste village
rault Norbert, grocer, 94 Amherst
rauneis John C., professor of music, 17 St. Elizabeth
razeau André, quarryman, Côte St. Louis
razeau Ant., carter, 38 Lagauchetière
razeau Antoine, carter, 39 St. Ignace
razeau Casimir, trader, 42 Amherst
razeau Edm., watchmaker, 228 St. Joseph
razeau F. X., laborer, Dorchester east
razeau Frs., quarryman, Côte St. Louis
razeau François X., of Tellier & Brazeau, Montmorency place, Dorchester
RAZEAU GUILLAUME, & CO., jewellers and watchmakers, 13 St. Lawrence
razeau Pierre, laborer, Dufresne
razier John, hatmaker, 75 Beaudry
readon Christopher, boarding house, Place d'Armes
recken Peter, laborer, 10 Beaudry
reen John, clerk, Molsons bank, Gt. St. James
reen John, laborer, r 3 Hermine
reen Maurice, mason, 3 St. Bernard
reen Thomas, laborer, 5 Colborne av n St. Mary
REHAUT WILLIAM H., advocate, Clairvue cottage, Côte St. Antoine
RENNAN ARTHUR, saloon keeper, cor Inspector and St. Maurice
rennan Dennis, carriagedriver, 6 Anderson
rennan Edward, shoemaker, Craig east
rennan F. & T., general dry goods, 230 St. Paul
Brennan Francis, of F. & T. Brennan, bds at Canada hotel
Brennan Hugh, manufacturer and dealer in boots and shoes, Victoria buildings, Victoria sq
Brennan James, messenger, Bank of Montreal, 147 St. Antoine
Brennan John, stevedore, 18 Hermine
Brennan Mrs. Marguerite, wid Lawrence, Smith
Brennan Patrick, grocer, 35 Ottawa
Brennan Patrick, laborer, 411 St. Mary
Brennan Patrick, potashmaker, Etienne
Brennan Patrick, soap and candle manufactory, cor Prince and William
Brennan Patrick, trader, 10 City Councillors
Brennan Runan, tailor, 29 McCord
Brennan T., of F. & T. Brennan, 147 St. Antoine
Brennan Terence, laborer, Centre
Brennan Thomas, 96 Prince
Brennan Thomas, cabinetmaker, 12 St. David lane
Brennan Thomas, carter, 11 Kempt
Brennan Thomas, laborer, 69 St. Bonaventure
Brennan Thomas, laborer, Kempt
Brennan Thomas, laborer, 38 Murray
Brennan William, clerk, Mignonne
Brereton, Thomas, trader, 41 Durham
Bresner John, laborer, 412 Lagauchetière
BREWSTER CHARLES, surgeon dentist, 33 Gt. St. James
BREWSTER GEORGE P., Customs agent for express companies, 13 Common n Port, h 8 Brunswick
Brewster William, hardware, 28 St. Geneviève
Briant Pierre, trader, 207 Mignonne
Bricau dit Lamarche Amable, carpenter, 21 St. André
Bricault François, laborer, Amherst above St. Catherine
Bricault Jean Baptiste, carpenter, Amherst above St. Catherine
Bridge Mrs. Mary, wid Samuel, 69 St. Alexander
Bridgeman John, 20 St. Lawrence, St. Jean Baptiste village
Brien Olivier, laborer, Bourget, Coteau St. Augustin
Brien dit Desrochers Nazaire, grocer, Fullum
Brien dit Durocher Joseph, shoemaker, Tannery west
Brien dit Durocher Mrs. Felicite, wid Amable, 68 St. Charles Borromée
Brière Edward, butcher, 4 St. Anns market, h Murray
Brière Eusèbe, storeman, Mignonne
Brière Jean, laborer, 191 Mignonne

QUEEN FIRE AND LIFE Insurance Company of Liverpool and London—Chief Office, Union Buildings, Montreal.

ranch Office, 59 St. Francois Xavier st., Simpson & Bethune, General Agents.

R. CAMPBELL & Co., Carpet and Oil Cloth Warehouse, 49 Great St. James Street.

QUEEN FIRE AND LIFE Insurance Company of Liverpool and London—Chief Office, Union Buildings, Montreal.

Brière Joseph, butcher, 46 St. Anns market, h 22 St. Félix
Brigade major's office, John Macpherson, brigade major, Victoria armory, Haymarket sq
Brignon George, butcher, 7 St. Lawrence market
Brilliant François, laborer, 67 Amherst
Brimner Wm., farmer, Côte St. Catherine
Brindamour P., pork butcher, Bonsecours mkt
Brinton William, laborer, 196 St. Bonaventure
Briot Joseph, flour merchant, 63 St. Louis
Briquer Paul, mason, head of St. Nicholas Tollentin
Briscoe William, hairdresser, 48 Gt. St. James
Brisebois Jean Bte., laborer, St. Gabriel farm
Brisebois Joseph, laborer, r 245 St. Joseph
Brisebois L., carter, St. Philippe, Tannery west
Brisebois Mrs Margaret, wid Leon, boarding house, 9 King
Brissett Alexis, painter, 212 St. Joseph
Brissett Anatole, shoemaker, 59 Mignonne
Brissett H., carpenter, Tannery west
Brissett Henry, hatter, 31 College, h 8 St. Henry
Brissett Hyacinthe, eating house, 5 Victor
Brissett Napoleon, brickmaker, Fullum
Brisson Benjamin, carter, 277 Visitation
Brisson Eusèbe, joiner, 85 Sanguinet
Brisson François, carter, 58 Panet
Brisson Francois, stonecutter, 9 George Hypolite, St. Jean Baptiste village
Brisson Louis, laborer, 69 St. Dominique, St. Jean Baptiste village
Brisson Michel, cabman, 93 Wolfe
Brisson Mrs., wid Nicholas, 95 Wolfe
Bristouin Alex., stonecutter, 54 Amherst
BRITANNIA LIFE ASSURANCE CO., G. F. C. Smith, general agent, cor Gt. St. James and Place d'Armes
BRITANNIA MUTUAL LIFE ASSOCIATION, G. F. C. Smith, general agent, cor Gt. St. James and Place d'Armes
BRITISH AMERICA ASSURANCE CO., M. H. Gault, agent, 45 St. François Xavier. *See Advertisement, page 22, opposite Index to Street Directory.*
BRITISH AND AMERICAN EXPRESS CO., Gilman Cheney, superintendent, D. T. Irish, agent, 4 Place d'Armes
British and Canadian Free school, Miss E. Maxwell and Miss M. Harper, principals, Lagauchetière cor Cotté
Britt John, sailmaker, 81 College
Britt Stephen, laborer, William opp Douglas mill
Britton George, boltmaker, 28 Chenneville
Brock J., of Hunt & Brock, 156 Sherbrooke
Brock William, tailor, 3 St. Alexander
BROCKWELL HENRY, tavern, Dock, south of the canal
Broder Chas., general dealer, 18 Bonsecours market
Broder Michael, shipping clerk, 65 Nazareth
Brodeur A., laborer, 51 St. Nicholas Tollentin
Brodeur Azarie, tailor, 145 St. Dominique
Brodeur Charles, trader, 18 Bonsecours mkt
Brodeur Charles, trader, 56 Durham
Brodeur Frs., shoemaker, Côte St. Louis
Brodeur Jean Bte., grocer, 11 Water
Brodeur Joseph, barber, bds at Canada hotel
Brodeur Joseph, cooper, Côte St. Louis
Brodeur Louis, carter, 58 Visitation
Brodeur Louis, drayman, Hochelaga
Brodeur Mrs. Augustin, fruit dealer, Bonsecours market
Brodeur Samuel, shoemaker, St. Lawrence
Brodeur dit Lavigne Louis, laborer off Dufresne
Brodie David, of Turnbull, Brodie & Co., 3 Davenport place, 36 St. Alexander
Brodie Hugh, farmer, Tannery west
BRODIE HUGH, notary, 44 Little St. James, h Tannery west
Brodie Robert, farmer, Côte St. Pierre
Brogan A., Sheriff's office, 38 Little St. Jas., h Tannery west
Brogan James, carter, 7 Busby lane
Bromley James, fitter, Magdalen
Brondron Joseph I., cutler, 84 Gt. St. James
Bronsdon Joseph Busby, builder, 161 St. Urbain, h Victoria Gardens, 114 Sherbrooke
Bronsdon Joseph R., 91 St. Urbain
Bronsdon Joshua L., bookkeeper, 310 and 312 St. Mary
Bronsdon & Lacass, builders, Mignonne cor St. Urbain
BROOK, JONAS & BROTHERS, sewing thread manufacturers, Meltham mills, Huddersfield; A. Arthur, agent, 238 St. Paul. *See Advertisement*
Brooke John, 193 Bleury
Brooke Richard A., of Henry Chapman & Co., bds at St. Lawrence hall
Brooks Alfred W., cook, 26 St. Patrick
BROOKS & CO., paper bag manufacturers and booksellers, 67 Craig. *See Advertisement*
Brooks Joseph, painter, 42 Colborne
Brooks Miss, schoolteacher, 5 St. Louis
Brooks Thomas, of Brooks & Co., r 5 Hemine
Brooks W. A., laborer, William n Guy
Brookshaw Andrew, farmer, Petite Côte
Broome Mrs. Thomas, bird stuffer, fancy goods and toys, &c., 219½ Notre Dame
Brophy Daniel, laborer, Centre

LONDON AND LANCASHIRE FIRE AND LIFE INSURANCE COMPANIES,

R. CAMPBELL & Co., Carpet and Oil Cloth Warehouse, 49 Great St. James Street.

Brophy Dennis, nailmaker, Côte St. Paul
Brophy Mrs. Robert, boarding house, 18 Cotté
Brophy Robert, storeman, 18 Cotté
Brophy Thomas, grocer, 204 St. Mary
Brosnan Patk, shoemaker, 51 Wellington
BROSSARD L., tavern, 29 Jacques Cartier sq
BROSSARD MOISE, produce merchant, 85 St. Paul, bds at Villeneuve hotel
Brosseau Adolphe, shoemaker, 79 Durham
BROSSEAU ALFRED P., M.D., demonstrator of anatomy in Medical school of Montreal, 130 St. Joseph, Chaboillez sq
Brosseau Casimir, porter, 42 Amherst
Brosseau Frs., shoemaker, 98 Dorchester
Brosseau Mrs. Justine, wid Narcisse, 59 Mountain
Brossois Thomas, law student, 40 Little St. James
Broster George S., clerk, 41 Chaboillez sq
Brothers John, carpenter, Commissioners
Brougham Anthony, clerk, Tannery west
Broughton Michael, laborer, Wellington west
Broughton William, watchmaker, Wellington west
Brouillet Charles, laborer, r 40 Durham
Brouillet Cyrille, laborer, Coteau St. Augustin
Brouillet François, blacksmith, Coteau St. Augustin
Brouillet Jean Bte., grocer, 168 St. Charles Borromée
Brouillet Joseph, tailor, St. Urbain
Brouillet Joseph E., barber, 90 St. Joseph
Brouillet Louis, contractor, opp 24 St. David lane
Brouillet Louis, trader, r 66 Mignonne
Brouillet Louis, trader, 143 Visitation
Brouillet Pierre, bookkeeper, 90 St. Joseph
Brouillet Theodore, grocer and tavern, St. Catherine cor German
Brouillet Toussaint, grocer, St. Charles Borromée cor Mignonne
Brouillet Toussaint, shoemaker, Côte St. Paul
Brouillet Xavier, pedlar, 66 Lagauchetière
Brounich Robert, carter, Etienne
Brousseau A., dealer, 37 Bonsecours market
Brousseau A. O., notary public, 7 St. Lambert hill, h 50 St. George
Brousseau Jean Baptiste, advocate, St. Gabriel, h Mignonne
Brousseau Jean Baptiste, limeburner, Fullum
Brousseau Joseph, laborer, 120 Beaudry
Brousseau Louis, roofer, Craig east
Brousseau Mrs. Zoé, schoolteacher, St. Lawrence
Brousseau Zéphirin, laborer, Rolland lane
Brown Abner, Canada piano factory, head of Cadieux, St. Jean Baptiste village
BROWN ALFRED, commission merchant, railway supplies, 15 St. Sacrament, h 78 Union av
Brown Andrew, clerk, bds at 327 Lagauchetière
Brown C. J., Bank Montreal, 171 St. Antoine
Brown Champion, of Brown & Childs, 171 Sherbrooke
Brown Charles, auctioneer, 124 St. Dominique
Brown Charles, laborer, r Centre
BROWN & CHILDS, mammoth boot and shoe store, St. Peter cor Lemoine, and 52 and 54 Queen and cor Ottawa
BROWN & CO., auctioneers and commission merchants, Dubois' buildings, 183 Notre Dame
Brown David, of Brown & Watson, University av, St. Catherine
Brown David, of T. & D. Brown, 21 Wellington
Brown Fred., head teacher, Anglican school, Wellington west
Brown George, of Brown & Munro, 131 Notre Dame
Brown George, of Galbraith & Brown, 10 St. Simon
Brown Irwin, bookkeeper, 25 St. François Xavier
Brown James, of Brown & Co., Dubois' buildings, 183 Notre Dame
Brown James, carter, 81 Campeau
Brown James, clerk, Hochelaga
Brown James, clerk, 64 St. Urbain
Brown James, clothier, 15 St. Alexander
Brown James, confectioner, 56 St. Antoine
Brown James, finisher, 17 Ann
Brown Jas., of Jas. Walker & Co., 1 Dunedin place, University av, above St. Catherine
Brown James, laborer, 68 Colborne
Brown James, laborer, 75 Duke
Brown Jas., millwright, McDiarmid terrace, n St. Gabriel locks.
Brown James A., merchant, 41½ St. Louis
Brown John, 2 Holyrood place, McGill College av
Brown John, bank messenger, 79 Bleury
Brown John, hatter, 51 Fortification lane, h 122 Craig
Brown John, laborer, Grand Trunk
Brown John, messenger, 150 Bleury
Brown John, storeman, 96 Nazareth
Brown John O., of Brown & Co., 46 Sanguinet
Brown Joseph, tailor, 45 Hermine
Brown Michael, carter, 5 Amherst
Brown Miss Agnes, dressmaker, 54 Hermine
Brown Miss Mary Ann, Hochelaga
Brown Mrs. E., wid Edward, 32 Anderson
Brown Mrs. Ellen, wid Patrick, 12 Grey Nun

QUEEN FIRE AND LIFE Insurance Company of Liverpool and London—Chief Office, Union Buildings, Montreal.

Branch Office, 59 St. Francois Xavier st., Simpson & Bethune, General Agents.

R. CAMPBELL & Co., Carpet and Oil Cloth Warehouse, 49 Great St. James Street.

QUEEN FIRE AND LIFE Insurance Company of Liverpool and London—Chief Office, Union Buildings, Montreal.

Brown Mrs. Lawrence George, 43 Aylmer
Brown Mrs. M., wid Robert, boarding house, 5 Près de Ville place, Lagauchetière
BROWN & MUNRO, pianoforte manufacturers, r 131 Notre Dame
Brown P., policeman, 49 Chaboillez
Brown Peter, butcher, 40 St. Anns market
BROWN REV. JAMES, priest St. Patrick's church, St. Patrick's house, St. Alexander
Brown Richard, laborer, 8 Petite Côte St. Michel
Brown Robert J., clerk, 21 Wellington
Brown Sackville, 13 St. Edward
BROWN SAMUEL H., tinsmith, plumber and gasfitter, 71 Craig
BROWN T. & D., warehousemen, forwarding and commission merchants, and bakers and manufacturers of ship bread, 11 King and 47 and 49 Common
Brown Thos., of T. & D. Brown, 21 Wellington
Brown Thomas, laborer, 411 Lagauchetière
Brown W. R., pork butcher, 6 St. Lawrence market, h Upper St. Dominique
Brown Wm., bread driver, 384 Lagauchetière
Brown William, clerk, 32 Aylmer
Brown William, drayman, 122 and 124 St. Lawrence, St. Jean Baptiste village
Brown Wm., laborer, Chatham n St. Antoine
Brown Wm., Prince of Wales saloon, 57 Little St. James
Brown William, shoemaker, r 49 Dalhousie
Brown William, shoemaker, 41 Vitré
Brown William, stonemason, 15 Busby lane
Brown William, jun., butcher, 20 St. Lawrence market
BROWN WILLIAM & CO., metal merchants, 3 St. Alexis cor St. Sacrament
Browne Dunbar, of Dunlop & Browne, Park place, Mansfield
Browne George, architect, 7 Wellington terrace, St. Catherine
Browne Geo., painter, r 429 St. Catherine
Browne John James, architect, 132 Craig, h 7 Wellington terrace, St. Catherine
BROWNE PHILO D., banker and exchange broker, president New England society, 6 Gt. St. James, h University
BROWNING SAMUEL, proprietor Ottawa hotel, 78 and 80 Gt. St. James
Brownlee John, carpenter, 15 Busby lane
Brownrigge H. J., assistant commissary general, 28 City Councillors
BRUCE CHARLES, jewelier, 38 St. Lawrence
Bruce George, engineer, 45 Prince
Bruce James, clerk, opp 6 Alexandra place, St. Catherine
Bruce James, dry goods, 218 St. Paul, h 109 St. Alexander
Bruce Josiah, clerk, bds at 62 St. Peter
Bruce William, planemaker, r 13 St. Urbain
Bruchesi Paul, dry goods, 185 St. Joseph
Bruchu Alexis, laborer, St. Philippe, Tannery west
Brulé Alexis, laborer, Mignonne
Brulé Alexis, laborer, 157 St. Urbain
Brumey Robert, gardener, Emery
Brun Em., merch't, 4 Grattan place, Bleury
Bruneau Antoine, 113 St. Urbain
Bruneau & Bergeron, merchant tailors, 124 Notre Dame
Bruneau Candide, of Bruneau & Nadeau, 227 Lagauchetière
BRUNEAU HON. J. C., judge, 229 Lagauchetière
Bruneau Leon, builder, 206 Mignonne
Bruneau Louis C., grocer, cor McCord and Barré
Bruneau Mrs. Maria Eliza, wid Jean, Peel n St. Catherine
Bruneau Mrs. Mary, wid, Wellington west
BRUNEAU, NADEAU & CO., grocers, wine and spirit merchants, cor Notre Dame and Bonsecours
Bruneau Ovide T., M.D., 152 Craig, h St. Bruneau
Brunelle Asarie, joiner, 119 Panet
Brunelle Clêophas, shoemaker, 84 Wolfe
Brunelle Louis, laborer, 276 St. Catherine
Brunelle Miss E., milliner, 12 Chenneville
Brunelle Onésime, nailmaker, 99 Nazareth
BRUNET ALEXIS, advocate, 28 Little St. James, h 32 St. Bonaventure
Brunet Alphonse, butcher, 291 St. Joseph
Brunet Amable, boatman, r 31 St. Felix
Brunet Charles, mason, 169 Sanguinet
Brunet François, boot and shoe maker, 31 Jacques Cartier sq
Brunet Frederic, nailmaker, 10 Versailles
Brunet Jean Bte., carpenter, 118 St. Joseph
Brunet Marcel, clerk, 43 Cemetery
Brunet Michael, laborer, Coteau St. Pierre
Brunet Mrs. Anne, wid Jean Bte., 350 St. Joseph
Brunet Octave, carpenter, 23 Seigneurs
Brunet Phil., sugar refiner, 16 Mountain
Brunet Staunisse, carpenter, 57 Durham
Brunette Jean Bte., carpenter, 159 St. Catherine
Brunette Joseph, bricklayer, 1 Grothé
Brunette Joseph, cabinetmaker, 203 St. Dominique
Brunette Joseph, joiner, r 116 St. Constant
Brunette Martin, trader, court off St. Martin
Brunette Mrs. Celina, 129 Dorchester
BRUSH GEORGE, Eagle foundry and engine works, 8 to 20 King, n Canal basin, h 16 Beaver hall street. *See Advertisement opposite*

LONDON AND LANCASHIRE FIRE AND LIFE INSURANCE COMPANIES,

EAGLE FOUNDRY.

GEORGE BRUSH,

8 TO 20 KING AND QUEEN STREETS, NEAR CANAL BASIN,

MONTREAL,

Manufacturer of all kinds of

STEAM ENGINES,

Water Machinery, Mill Gearing,

BOILER WORK, LIGHT AND HEAVY FORGINGS,

Machine and Architectural Castings in Brass or Iron:

ALSO

Steam Pumps, Hand Pumps of various patterns, Hoisting Machines, Bark Mills, Jack Screws, Purchase Blocks, Power Presses, &c., &c. Founders' Materials always on Sale.

ORDERS PROMPTLY EXECUTED.

PATTERNS FURNISHED.

ALEXANDER BUNTIN & CO.,

PAPER AND ENVELOPE

MANUFACTURERS,

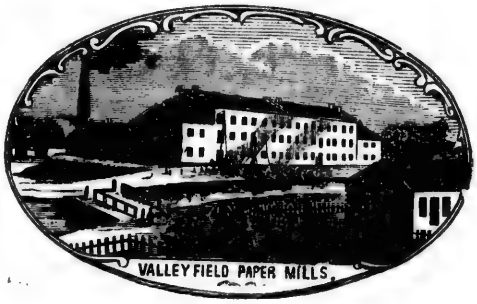

AND

WHOLESALE STATIONERS,

196 ST. PAUL STREET,

MONTREAL.

R. CAMPBELL & Co., Carpet and Oil Cloth Warehouse, 49 Great St. James Street.

Brunette Mrs. Narcisse, boarding house, 18 Sanguinet
Brunette P., carpenter, Versailles n Railroad
Bruno Robert, clerk, 21 Commissioners
Brush George S., Eagle foundry, 12 King, h 21 Belmont
Bruyère Edward, butcher, 4 St. Anns market
Bruyère F., joiner, 145 St. Dominique
Bruyère Frs., butcher, 45 St. Anns market
Bruyère François, laborer, Craig east
Bruyère François, laborer, 129 St. Dominique
Bruyère Jean Bte., sen., 24 St. Felix
Bruyère Laurent, laborer, Côte St. Louis
BRYDGES CHAS. J., managing director of Grand Trunk Railway, Point St. Charles, h 79 Sherbrooke
Brymer Robt., confectioner, 68 St. Antoine
BRYSON ALEX., appraiser, customs examining warehouse, 13 Common, h 144 St. Urbain
BRYSON ALEX. JUN., auctioneer and agent, D. F. Jones & Co.'s (Gananoque) shovels, 202 St. Paul, h 144 St. Urbain. *See Advertisement*
BRYSON CAMPBELL, dealer in leather and shoe findings, 5 Lemoine, h 5 Clyde place, Lagauchetière west
Bryson James, clerk, 5 Clyde place, Lagauchetière
Bryson Mrs., wid Francis, 5 O'Connell terrace, Bleury
Bryson Nelson, wooden ware, 134, 136, and 138 St. Lawrence
BRYSON T. MAXWELL, Custom house and commission agent, cor Hypolite and Courville, 36, 38, and 40 King, warehouse Logan's stores, Common, h St. Lawrence place, Upper St. Dominique
Bryson Thomas M., 5 St. Eloi, h 10 Belmont
BUCHANAN I., HARRIS & CO., general merchants, stores Royal Insurance buildings and Canal wharf, warehouse 1 and 3 Duke. *See Advertisement, facing Miscellaneous Directory*
BUCHANAN JAMES, Glasgow ham warehouse, Bonaventure building, Victoria sq., h 16 Bisson. *See Advertisement*
Buchanan James, grain dealer, Richmond n William
Buchanan John, architect, 15 St. André
Buchanan Mrs. Duncan, midwife, 166 Dorchester
Buchanan Thomas, pork inspection store, 28 Grey Nun
Buchanan Wm. Oliver, of W. & T. Leeming & Co., 1 University terrace, University
Buck A., of Buck & Robertson, 4 St. Henry
Buck Jeffrey, of Hunt & Buck, 156 Sherbrooke
BUCK & ROBERTSON, commission and wholesale produce dealers, 34 McGill, cor William
Buck Wm., bds at 4 St. Henry
Buckland J. W., lessee and manager, Theatre royal, 3 Waverley terrace, Bleury
Buckley Michael, laborer, 38 St. Janvier
Buckley Patrick, laborer, 57 St. Maurice
Buckley W. J., clerk, 12½ St. Simon
Buckley William, pipemaker, 31 Colborne av
Budd Wm., blacksmith, Wellington west
Budden Charles, 90 Sherbrooke
Budden corporal Geo., warden Military prison, Hochelaga
Budden Henry A., of Macdougall & Budden, 5 Dunedin place, University
Budden Wm., 90 Sherbrooke
Bufort Edw., laborer, r 28 Aylmer
BUILDING SOCIETY, MONTREAL PERMANENT, M. H. Gault, secretary, 45 St. François Xavier
BUILDING SOCIETY OF THE DISTRICT OF MONTREAL, J. B. Meilleur, M.D., president, P. A. Fauteux, secretary treasurer, Seminary building, Notre Dame
BUILDING SOCIETY, PROVINCIAL PERMANENT, G. B. Muir, secretary treasurer, 19 St. François Xavier
Bulger David, stonemason, 52½ Murray
Bulger Michael, carpenter, 10 St. George
Bulger Peter, National express driver, 85 St. Maurice
BULL RICHARD, inspector of agencies, Colonial Life Assurance Co., 136 St. Denis
BULLING WM., druggist, 72 St. Mary
Bullock Wm. Edgar, law student, bds at 37 Vitré
Bulman William, Prince
Bulmer Henry, of Bulmer & Sheppard, 7 St. George's place, 42 Cathcart
Bulmer John, builder, 29 Latour
BULMER & SHEPPARD, steam brickmakers, head Dufresne, office 18 Parthenais
Bulmer, Thomas, bricklayer and contractor, cor Craig and St. Nicholas Tollentin
Bulmer Thomas, sen., 7 St. Geneviève
BULMER THOMAS S., of York and Ripon Diocese coll., England, teacher of classics, French, mathematics, chemistry, and bookkeeping, 24 Aylmer. *See Advertisement.*
Bulmer Wm., 279 St. Lawrence
Bunion John, laborer, 10 St. David lane
Buntin Alex., of Alex. Buntin & Co., 14 Cathcart
BUNTIN ALEXANDER & CO., wholesale stationers and paper manufacturers, 196 St. Paul and 54 Commissioners. *See Advertisement opposite*

QUEEN FIRE AND LIFE Insurance Company of Liverpool and London—Chief Office, Union Buildings, Montreal.

Branch Office, 59 St. Francois Xavier st., Simpson & Bethune, General Agents.

R. CAMPBELL & Co., Carpet and Oil Cloth Warehouse, 49 Great St. James Street.

QUEEN FIRE AND LIFE Insurance Company of Liverpool and London—Chief Office, Union Buildings, Montreal.

Bunting William, clerk, St. Patrick
Burdell James, laborer, 52 Colborne
Burdell Mrs. Elizabeth, 52 Colborne
Bureau Charles, laborer, Courville
BUREAU DE LA FABRIQUE DE MONTREAL, E. A. Dubois, secretary, 15 St. Sulpice
Burgess Alfred, plasterer, r 53 Cemetery
Burgess John, medical student, 12 Balmoral
Burgess, Mrs. Mary, wid George, 41 St. Elizabeth
BURGESS REV. HENRY, B.A., St. Mary's church, episcopalian, h Hochelaga
Burk James, pork butcher, 4 St. Anns market, h 48 St. Maurice
Burke, James, type caster, r 65 Jurors
BURKE JOHN, general grocer, 22 St. Henry
Burke John, laborer, 9 Anderson
Burke John, laborer, Hochelaga
Burke John, laborer, 266 St. Joseph
Burke Michael, grocer, 151 St. Antoine
Burke Michael, miller, off 52 Prince
Burke Miss Mary Ann, seamstress, 174 St. Joseph
Burke Mrs. Bridget, wid Cornelius, 61 Murray
Burke Mrs. Jane, wid Timothy, 111 Wellington
Burke Mrs. Timothy, St. Antoine market, Mountain
Burke Patrick, carter, 165 St. Bonaventure
Burke Patrick, carter, 90 St. Catherine
Burke Patrick, laborer, r 78 Ottawa
Burke Richard, shoemaker, 78 Chenneville
Burke Thomas, contractor, St. Joseph
Burke Thomas, shoemaker, r 18 St. George
Burke Walter, police sergeant, 25 Champ de Mars
Burke William, gardener, 226 Mountain
Burland Benjamin, surveyor and landing waiter at Rouse's Point, h 3 Havelock terrace, Mountain
Burland Geo. B., of Burland, Lafricain & Co., 273 St. Lawrence
BURLAND, LAFRICAIN & CO., engravers, lithographers, and printers, St. François Xavier, opp Post Office
Burland Miss Emma, 9 Rousseau
Burland Samuel, bookkeeper, 278 St. Lawrence
Burman, William, grocer, 7 Ottawa
Burnett Edward, carter, St. Rose Delima, Coteau St. Augustin
Burnett John, carter, 81 St. Rose Delima, Coteau St. Augustin
Burnett Mrs. Caroline, wid Jas. H., Woodbine villa, 40 Colborne av
Burnett Mrs. Samuel, 7 Durham
Burnett Wm., 42 St. Urbain
Burnett Wm., blacksmith, St. Bonaventure s Seigneurs
Burns Adam, commission merchant, 10 St. Sacrament, h 4 Richmond place, St. Antoine
Burns Bernard, shoemaker, 98 Ottawa
BURNS EDWARD, butcher, 48 St. Anns market, h 37 St. Maurice
Burns Francis, laborer, 10 Smith
Burns Henry, laborer, St. Gabriel farm
Burns James, cooper, 55 Colborne
Burns James, of James Burns & Co., 30 Aylmer
Burns James, policeman, 16 Aylmer
BURNS JAMES, & CO., shipping agents and general commission merchants, 10 St. Sacrament
Burns John, bricklayer, Seigneurs
Burns John, butcher, 47 St. Anns market
Burns John, grocer, 36 McGill
Burns John, laborer, 15 St. Henry
Burns John, schoolteacher, 9 Desrivières
Burns Joseph, carter, 7 Woodyard
Burns Martin, bricklayer, 63 Colborne
Burns Michael, laborer, 17 McCord
Burns Michael, tailor, off 68 McCord
Burns Michael, water police, 16 Grey Nun
Burns Mrs. Anne, 6 St. David lane
Burns Mrs. Anne, wid Arthur, 32 Colborne
Burns Mrs. Catherine, laundress, r 98 Ottawa
Burns Mrs. Ellen, wid Patrick, r 55 St. Maurice
Burns Mrs. Thomas, wid, 26 Cemetery
Burns Thomas, 81 St. George
Burns Thomas, laborer, Centre
Burns Thomas, laborer, 50 Colborne
Burns Thomas, policeman, 17 McCord
Burns Thomas, storeman, r 43 Chaboillez
Burns Wm., cabinetmaker, 15 St. Germain
Burns William, laborer, 63 Ottawa
BURRAGE E. ASHMORE, bookkeeper Life Association of Scotland, Place d'Armes, 31 Little St. James
BURRAGE REV. ROBERT R., church of England, 22 Aylmer
Burrell John, clerk, 76 St. Dominique
BURRELL JOHN, provision dealer, 94 Foundling, h 80 St. Mary
Burrell Robt., master carter, 76 St. Mary
Burrell Robert, confectioner, 153 St. Mary
Burrell Thomas, laborer, Côte St. Louis
Burroughs, Miss Mary, music teacher, Tannery west
BURROWES E., grocery and provision store, 30 Lagauchetière
Burrowes Thos., clerk, bds 30 Lagauchetière
BURROWS JNO. G., secretary, Huron & Copper Co., 2 Merchants Exchange, St. Sacrament, h 75 Guy between St. Antoine and Dorchester

LONDON AND LANCASHIRE FIRE AND LIFE INSURANCE COMPANY

R. CAMPBELL & Co., Carpet and Oil Cloth Warehouse, 49 Great St. James Street.

Burry Joseph, tinsmith, Eleanor n William
Burt J., of Laurie & Co., 44 St. Margaret
Burton Joseph, architect, 24 Voltigeurs
Burton Phineas H., clerk, 4 Alexander place, St. Alexander
Bury George, groceries, liquors, and provisions, cor Grey Nun and Common, h 2 St. Alexander
Bury J. W., clerk, 196 St. Paul
Busby Mrs. Elizabeth, wid Thos., 7 Nightingale place, 489 St. Catherine
Buscuire Mrs. Esther, wid Hubert, boarding house, 12 Craig
Bushell Patrick, hotel 21½ St. Bonaventure
Busseau Hyacinthe, leather merchant, 260 Lagauchetière
BUSSEAU R. B., leather merchant, 143 St. Paul, h 260 Lagaucherière
Butler, A. M., bookkeeper, 161 St. Lawrence
Butler Chas., engineer, 79 St. Dominique
Butler Ed., laborer, Centre
Butler Ed., plasterer, r 35 Inspector
Butler J. W., millwright, William n McCord
Butler James, laborer, 12 Colborne
Butler James, tinsmith, Gain n Lagauchetière
Butler Jeremiah, stevedore, 45 College
Butler John, carter, 30 St. Ignace
Butler John, laborer, 29 Kempt
Butler Thomas, laborer, 36 Ottawa
Butler Thomas, laborer, 10 Smith
Butler William, tavern, 97 McGill
Butter inspection store, 30 Grey Nun
BUTTERS DANIEL, produce and commission merchant, 16 St. Sacrament, h 1 Belmont
Buxey Edward, laborer, 37 Colborne av
Buxton, John, photographer, 36 Notre Dame, h 3 St. Urbain
Buxton, Léveillé & Moore, photographic rooms, 126 Notre Dame
Byette François, tinroofer, 83 George Hypolite, St. Jean Baptiste village
Byette Jean, printer and grocer, 49 Labelle
Byette Joseph, shoemaker, 2 Durham
Byrne Edward, clerk, 32 Mayor
Byrne Edward, joiner, 85 Colborne
Byrne Thomas, grocer, 17 Aqueduct
Byron John, laborer, 43 Murray
Byron John, laborer, r 98 Ottawa
Byton Jas., laborer, St. Martin n St. Joseph
Cabana Hypolite, baker, 14 St. Nicholas Tollentin north
Cabana Jean Bte., carter, 110 St. Joseph
Cabana Jean Bte., carter, 105 St. Maurice
CABINET DE LECTURE PAROISSIALE, 197 Notre Dame
Cadette Benjamin, merchant, 4 Bonsecours
Cadieux C., joiner, r Richmond, n St. Joseph
Cadieux Charles, laborer, Coteau St. Pierre
Cadieux Chas. E., polisher, Côte St. Paul
Cadieux Edouard, axemaker, Côte St. Paul
Cadieux Isaac, carter, 194 St. Joseph
Cadieux J. B., sawyer, St. Nicholas Tollentin
Cadieux Louis, cooper, 5 St. Ignace
Cadieux Louis, pedlar, 111 Dorchester
Cadieux Miss Marie, house of charity, 11 Cemetery
Cadieux Mrs. Clarie, wid George, 292 Notre Dame
Cadieux Placide, carter, 15 St. Félix
Cadieux Pierre, dealer, 3 Bonsecours market
Cadieux Thomas, tobacconist, Papineau road
Cadoret Alfred, shipcarpenter, 9 Guy
CADORET J. & BROTHER, tinsmiths, 5 and 7 Craig
Cadoret Jérémie, of J. Cadoret & Brother, 7 Craig
Cadoret Jos., of J. Cadoret & Bro., 5 Craig
Cadotte Benjamin, boot and shoe store, 111 St. Paul, h 4 St. Denis
Cadotte Chas., carter, 153 Visitation
Cadotte Chas., shoemaker, r 40 Durham
Cadotte Dieudonné, blacksmith, 128 Visitation
Cadotte Jean Bte., carpenter, 42 George Hypolite, St. Jean Baptiste village
Cadotte Joseph, tanner, Côte des Neiges
Cadotte Mrs. L., wid Théop., 19 St. Amable
Cadotte Théophile, leather dealer, 12 Jacques Cartier sq
Cafferty Paul, laborer, 293 Lagauchetière
Cahill John, waiter, William n Mountain
Cahill Mrs. Ann, wid Philip, St. Catherine, n Alexander
Cahill Mrs. Elizabeth, wid Jas., St. Patrick
Cahill Mrs. Margt., wid Michael, St. Patrick
Cahill Patrick, shoemaker, 50 Murray
Cailloux Pierre, trader, 33 Bonsecours mkt, h 2 Beaudry off Craig
Cain Mrs., wid Samuel, 77 St. Dominique
Cain Pierre, laborer, 77 St. Dominique
Cain Robert, milkman, 46 Lagauchetière
Caine Mrs. John, 25 St. George
Caine Mrs. S., wid John, 137 St. Bonaventure
Cairns George, carpenter, 12½ St. Bernard
Cairns Robert, storeman, 25 Prince
Cairns William, engineer, 54 Duke
Cajo John, watchman, Mill
Calard Etienne, sawfiler, 106 St. Bonaventure
Caldwell S., accountant, London and Colonial bank, 37 Gt. St. James
Caldwell Wm., storeman, 99 St. Urbain
Caleya M., professor of music, 15 Rousseau
Calfe Mrs. Ann, wid H., grocer, 26 St. Paul
Calhoun Patrick, laborer, 50 Ann
Callaghan Charles, laborer, 76 St. Maurice
Callaghan Felix, printer, 52 St. George
Callaghan Michael, laborer, St. Patrick
Callaghan Robert, laborer, Farm

QUEEN FIRE AND LIFE Insurance Company of Liverpool and London—Chief Office, Union Buildings, Montreal.

Branch Office, 59 St. Francois Xavier st., Simpson & Bethune, General Agents.

R. CAMPBELL & Co., Carpet and Oil Cloth Warehouse, 49 Great St. James Street.

QUEEN FIRE AND LIFE Insurance Company of Liverpool and London—Chief Office, Union Buildings, Montreal.

Callaghan Thomas, carter, St. Columban
Callaghan Thomas, machinist, Farm
Callaghan William, laborer, 78 Duke
Callaghan William, laborer, St. Columban
Callagher M., shoemaker, 6 Little St. Antoine
Callan J., second-hand clothing, 120 St. Mary
Callanan James, tavern, 82 Foundling
Callaway & Stewart, milliners, 219 Notre Dame
Callou John, ornamental japanner, 5 Torrance terrace, Aqueduct
Callum John, grocer, 137 William
Camane François, shoemaker, 56 Barré
Camaré Auguste, carter, 206 St. Lawrence
Camaré Louis, tavernkeeper, Victoria road
Camaré Pierre, laborer, 151 Dorchester
Cameron A., Express messenger, 78 Bleury
Cameron Allan, cooper, 32 Dalhousie
Cameron Andrew, clerk, 382 St. Joseph
Cameron Archibald, laborer, 71 St. Félix
Cameron Archibald, Express driver, 10 St. Germain
Cameron Colin, of Cameron & Ross, 18 St. Lawrence, St. Jean Baptiste village
Cameron George, commercial traveller, 11 Aylmer
Cameron Hugh, clerk, 40 Chenneville
Cameron John, clerk, 4 Place Tourville, Sanguinet
Cameron John, saddler, 32 Craig
CAMERON & ROSS, produce and commission merchants, 122 Commissioners and 40 McGill, and general dealers, Clinton, C.W.
CAMIRANT, RAPHAEL & CO., leather merchants, 139 St. Paul
Campbell Alexander, of I. Buchanan, Harris & Co., 136 Sherbrooke
Campbell Alexander, dry goods, 44 St. Urbain
CAMPBELL COLIN, lumber merchant, Brewster basin, h 180 Sherbrooke
Campbell D., drayman, r 31 Lagauchetière
Campbell David, cooper, 20 Dalhousie
Campbell Donald, storeman, 66 Wellington
Campbell Donald, superintendent tobacco factory, Montcalm n Water
Campbell Dougall, drayman, 2 Sydenham
CAMPBELL DR. F. W., M.D., 107 Craig
Campbell Francis, gardener, Redpath off 319 Sherbrooke
CAMPBELL GEORGE W., M.D., physician and surgeon, 141 Sherbrooke
Campbell H., cabinetmaker, 111 St. Antoine
Campbell J. McD., bookkeeper, Côte St. Paul
Campbell James, bookkeeper, 20 Jurors
Campbell James, laborer, cor Mignonne and St. Elizabeth
CAMPBELL JAMES, wholesale bookseller and stationer, St. John n Gt. St. James
CAMPBELL JOHN, cooper and warehouseman, 16 and 18 Dalhousie, h 10 Clyde place, Lagauchetière
Campbell John, fruit dealer, cor Craig and Victoria sq, h 114 McGill
Campbell John, merchant tailor, 74 Gt. St. James, h 148 St. Urbain
Campbell Kenneth, of K. Campbell & Co., 113½ St. Alexander
Campbell Kenneth, coachman, St. Catherine n St. Alexander
CAMPBELL KENNETH, & CO., chemists and druggists, Medical hall, 7 Gt. St. James
CAMPBELL L. J., & CO., manufacturers of patent stretched leather belting, office 28 St. Paul, factory 352 St. Joseph
Campbell Matthew, 38 St. Bonaventure
Campbell Mrs. Barnett, wid, 76 Bleury
Campbell Mrs. E., wid Joseph, 20 Busby lane
Campbell Mrs. Elizabeth, wid Jas. E., Hochelaga n Tollgate
Campbell Mrs. Jane, wid Robert, 59 Craig
Campbell Mrs. P., laundress, r 40 St. Urbain
Campbell R. jr., of Lamplough & Campbell, 19 Brunswick
CAMPBELL R. & CO., Montreal carpet warehouse, 49 Gt. St. James. *See Advertisement, top lines of Alphabetical Directory*
Campbell Robert, of R. Campbell & Co., 3 Windsor place, Dorchester
CAMPBELL ROLLO, city assessor, 34 Bleury
Campbell Samuel S., of L. J. Campbell & Co., Seigneurs
Campbell Thomas, laborer, 44 Wolfe
Campbell William, moulder, St. David lane n St. Antoine
Campbell Wm., printer, 132 St. Dominique
Campeau Paul, joiner, Emery n St. Denis
Campion Mat. B., clerk, 400 Lagauchetière
CANADA BANK NOTE REPORTER monthly: annual subscription, $1; edited by G. D. Nutter. Owler & Stevenson, proprietors, publishers and printers, 41 St. François Xavier
Canada Hotel, Théodore Saucier, proprietor, 15 and 17 St. Gabriel
CANADA LANCET, monthly; annual subscription $1; Dr. W. E. Bowman, editor and proprietor: John Lovell, printer
Canada Lead Pipe works, J. Robertson, proprietor, manufactory 64 and 66 Queen
Canada Life Assur. Office, 23 Gt. St. James
Canada Marine Works, Augustin Cantin, 400 St. Joseph
CANADA RAILWAY ADVERTISING CO., R. Thomas, secretary, 71 Gt. St. James
CANADA SUGAR REFINERY, John Redpath & Son, proprietors, St. Gabriel lock, office Royal Insurance buildings

LONDON AND LANCASHIRE FIRE AND LIFE INSURANCE COMPANIES

R. CAMPBELL & Co., Carpet and Oil Cloth Warehouse, 49 Great St. James Street.

CANADA SUNDAY SCHOOL UNION, general repository, 83 Gt. St. James
CANADA TEMPERANCE ADVOCATE, fortnightly: annual subscription 50 cts.; J. C. Becket, editor, proprietor, publisher, and printer, 38 Gt. St. James
CANADIAN BAND OF HOPE, monthly: annual subscription 20 cents; J. C. Becket, editor, proprietor, publisher, and printer, 38 Gt. St. James
CANADIAN FRENCH INSTITUTE, 14 Little St. James
CANADIAN INLAND STEAM NAVIGATION CO., Alexander Milloy, secretary and treasurer, 21 Gt. St. James
CANADIAN INSTITUTE, 83 Notre Dame
CANADIAN MAIL, OR MONTREAL GAZETTE for Europe, weekly; annual subscription $2; Lowe & Chamberlin, editors, proprietors, printers and publishers, 31 Gt St. James
Canadian Medical College, Hector Peltier, M.D., principal, 323 Lagauchetière
CANADIAN NATURALIST AND GEOLOGIST, six numbers a year: annual subscription $3; D. A. P. Watt, general editor; Dawson Brothers, proprietors and publishers; J. Lovell, printer, St. Nicholas
CANADIAN RUBBER CO., Joseph Barsalou, president; P. S. Murphy, treasurer, Papineau sq. and Monarque
Canahan Daniel, blacksmith, r 38 Murray
CANAL OFFICE, Windmill Point
CANDEE & YOUNG DRS., dentists, 196½ Notre Dame. *See Advertisement*
Candee Dr. W. A., of Drs. Candee & Young, 196½ Notre Dame
Caner Mrs. Catherine, wid Ter., n 38 Murray
Canniff John. carter, 109 Wellington
Canniff Mrs. Daniel, 110 Wellington
Cannon John, blacksmith, Basin, opp St. Anns church
Cannon Michael, blacksmith, 34 Murray
Cannon Mrs., wid Daniel, laundress, William n Guy
Cannon Mrs. Julia, wid Michael, grocer, 48 Murray
Cannon Patrick, blacksmith, off 48 Murray
Cannon Thomas, carter, 63 St. Maurice
Cantin Adolphe, joiner, 59 St. Bonaventure
CANTIN AUGUSTIN, Canada Marine works, 400 St. Joseph, h 398 St. Joseph
Cantin Charles, brickmaker, Fullum
Cantin Ferdinand, shipcarpenter, St. Joseph
Cantin Louis, sugarmaker, St. Philippe, Tannery west
Cantlie James, clerk, Près de Ville place, Lagauchetière
Cantwell Michael, r 34 St. Henry
Cantwell Thomas, laborer, St. Patrick
Cantwell Thos., storeman, 24 St. David lane
CARDEN JOHN, Bull's Head hotel, cor Common and King
Cardinal Calixte, tanner, Côte des Neiges
Cardinal H., wood merchant, 149 Dorchester
Cardinal Jerome, baker, Tannery west
Cardinal Joseph, carpenter, St. Lawrence
Cardinal Joseph, tanner, Côte des Neiges
Cardinal Jules, carter, 196 Visitation
Cardinal Laurent, tanner, Côte des Neiges
Cardinal Louis, grocer, Côte des Neiges
Cardinal Régis, clerk, G. T. R., 96 St. Bonaventure
Cardinal Roch, trader, 160 St. Joseph
Cardwell Mrs. Mary, wid Robert, Centre
Carey James, trader, r 5 Lagauchetière
Carey Mrs., fruit dealer, 24 St. Anns market
Carey Mrs. Marguerite, wid John, laundress, Gain n Lagauchetière
Carey Patrick, laborer, 74 Duke
Carignan Joseph, wood merchant, 17 Chaboillez
Carignan Olivier, butcher, Seigneurs n Basin
Carillon Gabriel, carter, Côte St. Paul
Carle J., laborer, Gain above Lagauchetière
Carle James, plasterer, Murray n William
Carle L., dry goods, cor Visitation and Robin
Carle Louis, grocer, 198 and 200 Visitation
Carle Miss Catherine, dry goods, 151 St. Mary
Carle Patrick, justice of peace, Tannery west
Carle Pierre, saddler, 21 Jacques Cartier sq, h 79 St. Mary
Carle Thomas, statuary, 170 St. Dominique
Carleton John B., joiner, 3 Jenkins place, off St. Geneviève
Carlind John, miller, William n Guy
CARLISLE & CO., Central news and postage stamp depôt and lending library, 206 Notre Dame, few doors east French church
CARLISLE JOHN, upholsterer and cabinetmaker, 274 Notre Dame
Carlisle Joseph, of Carlisle & McConkey, 6 St. Elizabeth
Carlisle Mark S., of Carlisle & Co., 6 St. Elizabeth
CARLISLE & McCONKEY, Terrapin restaurant, Crystal block, Notre Dame. *See Advertisement*
Carlisle William, picture frame maker and glass silverer, 9 St. Germain
Carlomo Edouard, carter, 14 Bonaparte
Carlow Francis M., compositor, 388 Lagauchetière
Carmelle Lambert, tinsmith, 114 St. Constant
Carmichael John, baker, bds at 99 Nazareth
Carmichael William, carpenter, 12 Bellevue row, Point St. Charles
Carmody John, laborer, r 12 Wellington
Carmody Mrs. H., wid James, 24 St. George
Carmody Thomas, shoemaker, St. Lawrence

QUEEN FIRE AND LIFE Insurance Company of Liverpool and London—Chief Office, Union Buildings, Montreal.

Branch Office, 59 St. Francois Xavier st., Simpson & Bethune, General Agents.

R. CAMPBELL & Co., Carpet and Oil-Cloth Warehouse, 49 Great St. James Street.

QUEEN FIRE AND LIFE Insurance Company of Liverpool and London—Chief Office, Union Buildings, Montreal.

Carn C., painter and paperhanger, Seaton n Lagauchetière
Carn Philip, baker, Wolfe
Caron Calixte, organ builder, 20 St. Joseph
Caron Charles, painter and decorator, 85 Sanguinet
Caron François X., gravel roofer, Cadieux, St. Jean Baptiste village
Caron François X., shoemaker, 193 Mignonne
Caron Hilaire, laborer, 111 St. Bonaventure
Caron Jean Baptiste, 37 Côte St. Paul
Caron Jean Louis, lumber trader, 37 College
Caron Joseph, carpenter, 141 Mountain
CARON JOSEPH, hotelkeeper, 12 Commissioners
Caron Joseph, laborer, St. Lawrence
Caron Joseph, soapmaker, Seaton n Blake
Caron Louis, barber, 59 St. Joseph
Caron Nazaire, subconstable, Police court, 2 St. Nicholas Tollentin
Carpenter Geo., car conductor, 7 St. Germain
Carpenter Sidney, traveller, 5 Kent
Carpentier Crison, carpenter, 21 Versailles
Carpentier George, mason, 9 Woodyard
Carpentier J. Bte., tailor, 158 St. Constant
Carpentier Jos., tobacconist, 275 St. Joseph
Carpentier Joseph, fruit store, 2 Notre Dame, h St. Constant n Vitré
Carpentier Maurice, hotel, 128 St. Lawrence, St. Jean Baptiste village
Carpentier Mrs., wid P. H., boarding house, 11 St. Lawrence
Carpentier Mrs. Elizabeth, wid Augustin, St. Lawrence, St. Jean Baptiste village
Carpentier Joseph, fruit store, 2 Jurors
Carpentier Zéphirin, caulker, 5 Jurors
Carpentier Zéphirin, laborer, 55 Mignonne
Carr Charles, corporal G. G., Hochelaga
Carr James, laborer, 26 St. George
Carr James F., artist, Gt. St. James, h 152 Montcalm
Carr John, brushmaker, 27 St. Nicholas Tollentin
Carrick Mrs. James, 114 William
Carrick Richard, crockery, 56 St. Mary
Carrière A., carter, Rolland lane off Mountain
Carrière A., cushionmaker, 24 Mountain
Carrière Charles, pianomaker, Craig east
Carrière Ed., tailor, 209½ Mignonne
Carrière Jean Baptiste, tanner, 99 Sanguinet
Carrière Jos., saddler, 24 Jacques Cartier sq
Carrière Louis, joiner, 91 St. Hubert
Carrière Mrs. Adelaide, wid Cyrille, dressmaker, 161 St. Joseph
Carrière Mrs. Susan, wid A., 206 St. Joseph
Carrière T., shoemaker, 174 St. Dominique
Carroll Daniel, storeman, 12 St. Bernard
Carroll J. T., of Martin & Carroll, 156 St. Paul
Carroll James, shoemaker, 61 St. Alexander
Carroll John, laborer, 46 Ann
Carroll John, moulder, Dupré lane
Carroll M., grocer, 15 Jurors, h 1 Anderson
Carroll Michael, laborer, 68 Duke
Carroll Michael, laborer, 122 William
Carroll Mrs. Eliza, wid James, Ottawa cor Prince
Carroll Mrs. J., wid J., dry goods, 75 St. Mary
Carroll Patrick, tavern, 77 Commissioners
Carroll Philip, laborer, 54 McCord
Carroll Terence, butcher, St. Anns market, h r 85 College
Carroll Thomas, carter, 124 William
Carroll Timothy, laborer, opp 35 Kempt
Carroll William, 11 Kempt
Carron François, laborer, 23 St. Claude
Carron Olivier, spikemaker, 84 Dalhousie
Carruthers David, carpenter, 99½ St. Urbain
Carsius Mrs. Elise, wid Eustache, Rolland lane off Mountain
CARSON ANDREW, tailor, 34 Gt. St. James, h 8 Jurors
Carson J., of McMillan & Carson, 5 St. Edward
Carson William, moulder, 90 Vitré
Carson William, policeman, 66 Colborne
Carter Alex., moulder, 65 Colborne
Carter C. B., law student, 38 Little St. James
CARTER EDWARD, Q.C., clerk of the Crown, 5 Cadieux
Carter George, clerk, Mount Royal cottage, Mount Royal cemetery road
Carter George, organist, Christ Church cathedral, 3 Nightingale place, St. Catherine
Carter George, plasterer, 21 St. Dominique
Carter John, shoemaker, 38 Fortification lane
Carter Joseph, broommaker, 53 St. Maurice
Carter Nathaniel, carter, Côte St. Paul
Carter Nathaniel, shoemaker, 34 Mayor
Carter Thomas, hatter, head of St. Elizabeth
Cartier Alexis, mason, Emery n St. Denis
Cartier François, shipcarpenter, St. Margaret, Tannery west
CARTIER HON. GEORGE E., M.P.P., attorney general east, of Cartier, Pominville & Betournay, 22 Notre Dame
Cartier Norbert, broommaker, Dufresne
CARTIER, POMINVILLE & BETOURNAY, advocates, 31 St. Vincent
Cartwright Edward, puddler, 57 Wellington
Cartwright Mrs., wid Ed., 27 Inspector
Cartwright T. S., bookkeeper, 45 St. Maurice
Cary Mrs. Susan, wid Patrick, trader, Wellington west
Case Mrs. G., wid Paul, laundress, 139 Lagauchetière
Case Robert, hostler, 3 Colborne n St. Mary
Caselais Frs. X., shoemaker, Tannery west
Caselais Joseph, shoemaker, Tannery west
Casey Bartholomew, laborer, Côte St. Paul
Casey Dennis, laborer, 60 Ottawa

LONDON AND LANCASHIRE FIRE AND LIFE INSURANCE COMPANIES

R. CAMPBELL & Co., Carpet and Oil Cloth Warehouse, 49 Great St. James Street.

Casey Félix, joiner, St. Joseph
Casey Jas., carter, Seigneurs n St. Antoine
Casey James, laborer, Centre
Casey John, laborer, 17 Eleanor
Casey Mrs., wid, 69 Colborne
Casey Peter, deputy revenue inspector, 33 Sanguinet
Casey Timothy, carter, 165 St. Bonaventure
Casgrin Timothy, trader, Papineau road
Cashel Michael, laborer, 8 Queen
Cashin Patrick, packer, 53 McCord
Casler Myron D., foreman Montreal Water works, 44 Notre Dame
Cassant Miss Joséph, teacher, 307 St. Joseph
Cassant Vital, undertaker, 198 St Dominique
Cassavant Antoine, carter, 209 Beaudry
Cassavant Louis, bricklayer, r 53 Beaudry
Cassavant Pierre, cooper, 102 Amherst
Cassavant Pierre, cooper, 12 St. David lane
Casselo James, printer, 8 Busby lane off Craig
Cassepelle Antoine, eating house, 59 St. Paul
Cassers A., clerk, 4 Columbus place, Bleury
Cassidy Francis, of Leblanc, Cassidy & Leblanc, 6 Cornwall terrace, St. Denis
Cassidy John, gardener, 13 Aylmer
Cassidy John, laborer, 9 Smith
Cassidy John L., of Renaud & Cassidy, 6 Cornwall terrace, St. Denis
Cassidy Martin, fruit dealer, Bonsecours market, h 15 Amherst
Cassidy Mrs. Bridget, wid John, 15 McCord
Cassidy Mrs. Sarah, wid John, St. Martin
Cassidy Patrick, shoemaker, r 49 Dalhousie
CASTLE & CO., brokers and commission merchants, 59 and 60 Commissioners
Castonguay B., cabinetmaker, 148 St. Lawrence
Castonguay Mrs. Mary, wid Joseph, boarding house, 37 Vitré
Catelli Charles, manufacturer of statuary, 51 Notre Dame
Cathcart Alexander, carpenter, Craig east
Cathcart Mrs. Jane A., wid Alex., Craig east
Cathcart William, carpenter, 50 Amherst
Cathedral chapel, Roman catholic, Cemetery, off St. Antoine
Cathedral school, church of England, University above St. Catherine
CATHOLIC COMMERCIAL ACADEMY, U. E. Archambault, principal, 19 Cotté
Catholic Orphan asylum, 282 Notre Dame
Cattie Louis, 210 St. Catherine
Cattle market, Jos. Robillard, clerk and pound keeper, Craig n Dubord
Cattley John, 6 Union av
Cauchon George, finisher, 23 Chaboillez
Causine W. H., American music hall, 113 Fortification lane
Cauthers John, clerk, 6 Torrance terrace, Aqueduct
Cauthers Samuel, blacksmith, Hochelaga
Cavallier Benjamin, joiner, 193 Sanguinet
Cavallier François, carpenter, Tannery west
Cavanagh Henry, bds at 35 St. Urbain
Cavanagh Patrick, 50 Ann
Cavanagh Patrick, laborer, 32 St. Félix
CAVERHILL J. & T., grain and produce merchants, 43 St. Peter
Caverhill John, of J. & T. Caverhill, 5 Mount Royal terrace, McGill college av
Caverhill Thomas, of J. & T. Caverhill, St. Antoine place, 179 St. Antoine
Cavrer Sam C., axe polisher, Côte St. Paul
Caw William, soldier, Bronsdon lane
Cawthorn Henry, fish dealer, 1 Chaboillez
Cawthorn Thomas, fish dealer, 1 Bonsecours market, h 120 Visitation
Cayen J. B., carter, 157 St. Constant
Cayé Joseph, shoemaker, 4 Wolfe
Cayer dit Amist, Jean Bte., laborer, 53 Petite Côte, off road
Cayley Michael, of Denis & Cayley, bds at 2 Jamaica place, German
Cayley Mrs., 9 St. Dominique, St. Jean Baptiste village
Cazen Moïse, laborer, St. Ambroise, Coteau St. Augustin
Cédras Joseph, hatter, 71 Sanguinet
Central Fire station, Craig cor Chenneville
Central Police station, captain Lamothe, 30 Jacques Cartier sq
Cérat Edouard, stonecutter, head of St. Nicholas Tollentin
Cérat Joseph, stonecutter, head of St. Nicholas Tollentin
Cérat Mrs., wid Jean Bte., 25½ Visitation
Cérat Mrs. Marie, wid J. Bte., 103 Dorchester
Cérat Pierre, book and job printer, mayor of St. Jean Baptiste village, 21 St. Thérèse and 19 St. Gabriel, h 101 Cadieux, St. Jean Baptiste village
Céré Seraphin, trader, Lafontaine n Panet
Ceredo Paul, sculptor, Victoria marble works, Beaver hall hill, opp Baptist church
Cerrurier Alexandre, carter, 63 Barré
Cerrurier Edouard, carter, 63 Barré
Chaboillez Jules, plumber, Visitation
Chaboillez Miss Thérèse, 246 Lagauchetière
Chabot Antoine, Salaberry hotel, 177 St. Mary, cor DeSalaberry
Chabot Ed., shoemaker, 258 Mignonne
Chabot Edouard, policeman, 86 St. Elizabeth
Chabot F. X., gardener, Côte St. Catherine
Chabot Jean Bte., joiner, 1 Bonaparte
Chabot Joseph, brickmaker, Fullum
Chabot Joseph, joiner, 110 Wolfe
Chabot Joseph, laborer, Fullum
Chabot Joseph, sawyer, 193 Sanguinet
Chabot Ls., blacksmith, 78 St. Bonaventure
Chabot Mrs. Leocadie, midwife, 258 Mignonne

QUEEN FIRE AND LIFE Insurance Company of Liverpool and London—Chief Office, Union Buildings, Montreal.

Branch Office, 59 St. Francois Xavier st., Simpson & Bethune, General Agents.

R. CAMPBELL & Co., Carpet and Oil Cloth Warehouse, 49 Great St. James Street.

QUEEN FIRE AND LIFE Insurance Company of Liverpool and London—Chief Office, Union Buildings, Montreal.

Chabot Pierre, shoemaker, r 59 St. Catherine
Chabot Samuel, printer, r 150 St. Charles Borromée
Chabot Simon, laborer, Côte St. Catherine
Chadwick Charles, bookkeeper, 25 Côté
Chagnon Baptiste, shoemaker, 117 Wolfe
Chagnon Frs., bricklayer, opp 194 St. Urbain
Chagnon H , tailor, 259 St. Catherine
Chagnon Narcisse, tailor, Wolfe
Chagnon Théophile, mason, 60 Wolfe
Chaillon Pierre, axemaker, Côte St. Paul
Chalifoux Alf., tailor, 249 Lagauchetière
Chalifoux Augustin, laborer, St. Philippe, Tannery west
Chalifoux J., carpenter, 48 St. Catherine
Chalifoux Joseph, carpenter, 1 Emery
Chalifoux Ls , shoemaker, 250 Mignonne
Chalifoux Mrs., boarding house, 7 Bonsecours
Chalifoux V., policeman, Beaudry off Craig
Challenger G., carpenter, 421 Lagauchetière
CHALUT ARTHUR, grocer and provision dealer, 126 St. Bonaventure
Chamand Jean, lumber yard, 2 St. Hubert
Chamand John, news depôt, 6 Notre Dame
Chamberland John, carter, court off Rolland lane
Chamberland S., trader, 16 St. Paul
Chamberland Simon, joiner, 3 Rousseau
CHAMBERLIN BROWN, of Lowe & Chamberlin, 3 St. George's place, 34 Cathcart
Chamberlin Magloire, shoemaker, 39 George Hypolite, St. Jean Baptiste village
Chambers John, waiter, Fullum
Chambers Joseph, laborer, 42 Shannon
Chambers Joseph, laborer, 58 Ottawa
Chambers M. H. L. & Co., variety store, 19 Bonsecours
Chambers Robert, clerk, 19 Bonsecours
Chambers T., carter, 15 Papineau sq
Chambers Thos., hatter, 59 St. Maurice
Champ William, laborer, Côte St. Louis
Champagne —, shoemaker, Upper St. Dominique
Champagne Chs., laborer, 136 Beaudry
Champagne Charles, sawyer, 170 Panet
Champagne Elisée, laborer, Côte St. Pierre
Champagne F. X., laborer, 42 Barré
Champagne Felix, joiner, Côte St. Paul
Champagne Joseph, carriagemaker, 60 Mignonne
Champagne Joseph, laborer, off 7 Bisson
Champagne Jos., shoemaker, 169 Sanguinet
Champagne Léon, carriagemaker, 4 Leduc terrace, St. Dominique
Champagne Louis, joiner, Côte St. Paul
Champagne Louis, laborer, 89 Panet
Champagne Maxime, baker, Grothé
Champagne Moïse, shoemaker, St. Dominique
Champagne Mrs. G., boarding house, 158 Lagauchetière
Champagne Mrs. Louise, wid Julien, 30 Versailles
Champagne Mrs. Marianne, wid Joseph, Victoria road
Champagne Regis, laborer, 78 Wolfe
Champagne Simon, baker, 350 St. Joseph
Champaux H., shoemaker, 121 St. Constant
Champaux Louis, carpenter, 26 St. Antoine
Champignon Joseph, blacksmith, St. Philippe, Tannery west
Champion H., shoemaker, 285 St. Catherine
CHAMPOUX MISS P., milliner and dressmaker, 6 German
CHANCE BROTHERS & CO., glass manufacturers and light-house engineers, Smethwick n Birmingham, B. & S. H. Thompson, agents, 8 Lemoine
CHANDLER & HANNAN, wholesale dealers in produce, &c., 126 Commissioners
Chandler, Harlow, of Chandler & Hannan, 75 Jurors
Chant George, laborer, Lafontaine, r Panet
Chantal Mrs., wid Damase, r 52 St. Lawrence
Chantal Mrs. J., wid Jean, 108 Dorchester
CHANTELOUP ERNEST, lamp and tinware manufacturer, 121 Craig
Chapeleau Antoine, accountant, 85 St. Catherine
Chapeleau Arsène, coffin store, 5 St. George
Chapeleau Augustin, tanner, St. Nicholas Tollentin n St. Catherine
Chapeleau Godefroi, blacksmith, 126 St. Charles Borromée
Chapeleau Joseph, printer, 138 Montcalm
Chapeleau Joseph, shoemaker, St. Nicholas Tollentin n St. Catherine
Chapeleau Miss, milliner and dressmaker, 159 St. Lawrence
Chapeleau Narcisse, laborer, 130½ Beaudry
Chapeleau Noël, jun., mason, court off 258 Lagauchetière
Chapeleau Noël, sen., stonecutter, court off 258 Lagauchetière
Chapeleau Pierre, contractor, 133 Sanguinet
CHAPELEAU THOMAS, grocer and hotel keeper, 109 St. Dominique
CHAPELEAU ZÉPHIRIN, bookseller and bookbinder, 138 Notre Dame, h 7 German
Chaphron Joseph, carter, 56 Campeau
Chapleau Joseph A., of Moreau, Ouimet & Chapleau, 245 St. Joseph
Chaplin Edward, bookkeeper, 2 Chateauguay place, Lagauchetière
Chaplin, Mrs. Anne, wid Thomas, 79 Amherst
Chapman Alexis, plumber, 15 St. Geneviève
Chapman E. J., foreman of public works, 160 William

LONDON AND LANCASHIRE FIRE AND LIFE INSURANCE COMPANIES,

R. CAMPBELL & Co., Carpet and Oil Cloth Warehouse, 49 Great St. James Street.

Chapman George, bookkeeper, 46 St. Constant
CHAPMAN HENRY, of Henry Chapman & Co., Hanoverian, Prussian, Italian, and Spanish Consul, vice consul for Norway and Sweden, Western chambers, St. John, cor Hospital, h 47 Durocher
CHAPMAN HENRY, & CO., wine, tea, and general merchants, agents for Lloyds and Glasgow Association of Underwriters, Western chambers, St. John, cor Hospital
CHAPMAN JAMES, grocer and innkeeper, 31 Craig
Chapman Mrs. C. Temple, 268 Dorchester centre n Mountain
Chapman Mrs. Elizabeth, wid William, 135 St. Urbain
Chapman Wm., car driver, 19 Papineau sq
Chaput Augustin, laborer, 14 Visitation
Chaput Charles, of L. Chaput, Fils & Co., Côte St. Antoine
Chaput J. B., carter, 71 Mignonne east
Chaput Jean Baptiste, laborer, 104 St. Charles Borromée
Chaput Joseph, laborer, 3 St. Nicholas Tollentin
Chaput L., of L. Chaput, Fils & Co., Côte St. Antoine
CHAPUT L., FILS & CO., wholesale and retail grocers, 115 and 116 Commissioners cor St. Peter
Chaput Moïse, carter, 71 Mignonne
Chaput Solomon, carter, r St. Nicholas Tollentin
Charand Jean, shoemaker, 57 Vitré
Charand Mrs. Jean, confectioner, 57 Vitré
Charbonneau Aguine, 6 Queen
Charbonneau Alex., carter, Côte St. Louis
Charbonneau Alex., shoemaker, 223 Lagauchetière
Charbonneau Alfred, joiner, St. Nicholas Tollentin n Mignonne
Charbonneau Amable, joiner, 4 Vallée
Charbonneau Antoine, hotelkeeper, 53 McGill
Charbonneau Antoine, joiner, 150 Montcalm
Charbonneau Augustin, tanner, Côte des Neiges
Charbonneau Baptiste, laborer, Upper St. Dominique
Charbonneau Baptiste, trader, r 74 Amherst
Charbonneau C., shoemaker, r 5 Seaton
Charbonneau Charles, carter, 20 Mondelet
Charbonneau Charles, joiner, 171 St. Dominique
Charbonneau Charles, joiner, 11 Vallée
Charbonneau Dominique, trader, St. Lawrence
Charbonneau E., boarding house, 31 St. Lawrence
Charbonneau Edward, carter, 10 Bonaparte
Charbonneau Félix, laborer, 111 St. Alexander
Charbonneau François, carter, 203 St. Dominique
Charbonneau Hyacinthe, marblecutter, r 179 St. Dominique
Charbonneau Isidore, laborer, St. Philippe, Tannery west
Charbonneau Jean Bte., butcher, St. Antoine market, h 8 Aqueduct
Charbonneau Jean Bte., butcher, off Versailles
Charbonneau Jean Baptiste, carriagemaker, 236 St. Joseph
Charbonneau Joseph, carter, Cadieux, St. Jean Baptiste village
Charbonneau Joseph, carter, 151 Sanguinet
Charbonneau Joseph, grocer, cor Beaudry and Dorchester
Charbonneau Joseph, horsedealer, 24 St. Philip
Charbonneau Joseph, joiner, 57 Panet
Charbonneau Jos., joiner, r 33 St. Constant
Charbonneau Jos., laborer, court off Cemetery n St. Bonaventure
Charbonneau Joseph, laborer, r 59 St. Nicholas Tollentin
Charbonneau Joseph, saloon, 87 St. Paul
Charbonneau Joseph, stonecutter, Côte St. Louis
Charbonneau Louis, carter, Côte St. Louis
Charbonneau Louis, laborer, 44 Petite Côte
Charbonneau Louis, shoemaker, off Dufresne
Charbonneau Louis, turner, St. Charles Borromée
CHARBONNEAU LOUIS H., grocer and provision dealer, cor Bleury and Jurors, h 24 Jurors
Charbonneau Magloire, horsedealer, 200 St. Joseph
Charbonneau Maxime, laborer, Fullum
Charbonneau Mrs. Grégoire, wid Antoine, Papineau road
Charbonneau Mrs. Jean B., dressmaker, 236 St. Joseph
Charbonneau Mrs. Joseph, wid, 38 Inspector
Charbonneau Mrs. Louis, wid, 63 Visitation
Charbonneau Pierre, laborer, Côte St. Louis
Charbonneau Pierre, moulder, 89 Wolfe
Charbonneau Venance, sailor, Bethune, Tannery west
Charest Jean, carter, 51 St. Dominique, St. Jean Baptiste village
Charest L., blacksmith, St. Martin n William
Charest Louis, quarryman, Côte St. Louis
Charest Magloire, carter, 41 Champ de Mars
Charest Miss Alphonsine, 34 Little St. James
Charest Miss Clare, 34 Little St. James
Charest Miss E., 34 Little St. James

QUEEN FIRE AND LIFE Insurance Company of Liverpool and London—Chief Office, Union Buildings, Montreal.

Branch Office, 59 St. Francois Xavier st., Simpson & Bethune, General Agents.

R. CAMPBELL & Co., Carpet and Oil Cloth Warehouse, 49 Great St. James Street.

QUEEN FIRE AND LIFE Insurance Company of Liverpool and London—Chief Office, Union Buildings, Montreal.

Charest Olivier, trader, Tannery west
Charest P., blacksmith, r 16 Campeau
Charest Pierre, joiner, 192 St. Dominique
Charest Theod., saloon, 120 Notre Dame
Charest Timothy, grocer, head of St Nicholas Tollentin
Charest Ulric, laborer, St. Martin n William
Charity Martin A., laborer, 134 Craig
Charity Mrs. M. A., fruit dealer, 134 Craig
Charland Charles, patternmaker, 26 Inspector
Charland Pierre, sailor, Tannery west
Charlebois —, commission merchant, 57 St. Charles Borromée
CHARLEBOIS A. B., general grocer, broker and commission merchant, Central chambers, 19 St. Sacrament, h 109 Bleury
Charlebois Albert, commission agent, 18 Craig
Charlebois Alphonse, of Charlebois, Valois & Co., 57 St. Charles Borromée cor Lagauchetière
Charlebois Arsène, farmer, Tannery west
Charlebois Arsène, grocer, 46 McGill
Charlebois Arsène, storeman, Island
Charlebois B. H., M.D., 109 Bleury
Charlebois Chas., tuner, 346 St. Catherine
Charlebois Daniel, tinsmith, 81 St. Joseph
Charlebois Eugène, baggageman, 39 Barré
Charlebois Eustache, boatman, 21 Versailles
Charlebois Joseph, carter, 222 St. Joseph
Charlebois Léon, 127 St. Dominique
Charlebois Miss Adèle, milliner, head of St. Elizabeth
Charlebois Moïse, trader, Coteau St. Augustin
Charlebois Mrs. Mathilde, wid Clovis, grocery and dry goods, 192 St. Joseph
Charlebois Pierre, grain dealer, William, h 18 Craig
Charlebois Pierre, sailor, 37 Barré
Charlebois Pierre, shoemaker, Coteau St. Augustin
CHARLEBOIS PIERRE G., freight agent for Quebec schooners, 98½ Foundling, h 18 Craig
Charlebois Sister, superioress Hospice St. Joseph, Cemetery
CHARLEBOIS, VALOIS & Co., wholesale and retail hardware merchants, 250 St. Paul, cor St. François Xavier. *See Advertisement.*
Charles Edouard, laborer, Coteau St. Pierre
Charles John, grocer, Craig cor Campeau
CHARLES S. McT., painter and glazier, 41 St. Lawrence, h Hochelaga
Charles Walter, color works, 41 St. Lawrence, h Hochelaga
Charlton R. Maclean, at T. S. Scott's, 34 Little St. James
Charlton Thomas, draper, 28 Ottawa
Charlton George, St. Catherines back of the Mountain
Charltreau Eustache, laborer, 71 Duke
Charnall Adolphe, carter, 60 Amherst
Charon Henri, machinist, 173 St. Joseph
Charpentier Amable, grocer, 13 George Hypolite, St. Jean Baptiste village
Charpentier François, carter, r 124 College
Charpentier Jos., carpenter, 223 Lagauchetière
Charpentier Joseph, carter, 63 St. Nicholas Tollentin
Charpentier Joseph, general dealer, 36 Bonsecours market
Charpentier Jos., mason, Beaudry off Craig
Charpentier Joseph, trader, 99 Sanguinet
Charpentier M., sawyer, 6 Voltigeurs
CHARPENTIER MAGLOIRE EUGENE, advocate, 4 Little St. James, h 25 Vitré cor German
Charpentier Misses, dressmakers, 350 Lagauchetière
Charpentier Mrs. Joseph, fruit dealer, 46 Bonsecours market, h St. Nicholas Tollentin
Charpentier Séraphin, currier, St. Bonaventure n Seigneurs
Charrette J. Bte., carter, 306 Lagauchetière
Charrette Louis, carter, cor Amherst and St. Catherine
Charrette Pierre, blacksmith, 2 Perthius
Charrette Xavier, 15 St. Margaret
Charrette Xavier, carter, 24 St. Nicholas Tollentin north
Charron D., cabinetmaker, 146 St. Constant
Charron D., cabinetmaker, 11 St. Félix
Charron Félix, shoemaker, St. Philippe, Tannery west
Charron Jude, laborer, cor Lagauchetière and Amherst
Charters Edward, butcher, 33 St. Anns market, h 248 St. Joseph
Charters James, butcher, 34 St. Anns market, h 248 St. Joseph
Chartier Alexis, baker, 191 Visitation
Chartier J. Bte., laborer, 92 Lagauchetière
Chartier Jos., policeman, 92 Lagauchetière
Chartier Joseph, blacksmith, St. Philippe, Tannery west
Chartier Joseph, joiner, 176 Panet
Chartier Louis, joiner, 48 Visitation
Chartier Mrs. Thérèse, wid Bte., 227 Beaudry
Chartrand Antoine, laborer, 48 George Hypolite, St. Jean Baptiste village
Chartrand Charles, laborer, 46 George Hypolite, St. Jean Baptiste village
Chartrand Frs., joiner, 111 St. Lawrence, St. Jean Baptiste village
Chartrand François, joiner, head of St. Nicholas Tollentin
Chartrand François, laborer, r Fullum

LONDON AND LANCASHIRE FIRE AND LIFE INSURANCE COMPANIES,

m. CAMPBELL & Co., Carpet and Oil Cloth Warehouse, 49 Great St. James Street.

Chartrand Geo., cooper, 210 St. Catherine
Chartrand Ignace, laborer, 47 Cadieux, St. Jean Baptiste village
Chartrand Jean Bte., joiner, 174 Panet
Chartrand Jérémie, sawyer, 193 Sanguinet
Chartrand Joseph, carpenter, 54 Barré
Chartrand Joseph, mason, 54 George Hypolite, St. Jean Baptiste village
Chartrand Magloire, cartwright, 235 and 237 St. Joseph
Chartrand Michel, shoemaker, 29 George Hypolite, St. Jean Baptiste village
Chartrand Miss Jesse, dressmaker, 88 St. Elizabeth
Chartrand Mrs. Eliza, wid Jacques, Fortier, n St. Dominique
Chartrand Mrs. Frs., wid, r 291 Lagauchetière
Chartrand Mrs. Jean Bte., 30 Labelle
Chartrand Mrs. Joseph, wid, 15 Dupré lane n St. Maurice
Chartrand Pierre, joiner, 16 St. Simon
Chartrand Pierre, shoemaker, St. Joseph, Chaboillez sq
Chartrand Pierre, shoemaker, 242 Visitation
Chartrand Raymond, contractor, head of St. Nicholas Tollentin
Chartrand Stanislas, joiner, 35 Amherst
Chase Joseph, mail contractor, r 19 Dalhousie
Chase Jos. C., mail carrier, 18 Nazareth
Chatelle Eusèbe, grocer, 150 Visitation
Chatillon Jos., limeburner, 38 Colborne av n St. Catherine
Chaussé Jean Bte., sailor, St. Margaret, Tannery west
Chaussé Médard, root beer manufacturer, 154 St. Lawrence
Chaussé Narcisse, jun., shoemaker, Cadieux, St. Jean Baptiste village
Chaussé Narcisse, sen., shoemaker, 45 Cadieux, St. Jean Baptiste village
Chaussé O. C., tavern, 63 Lagauchetière
Chaussé Pierre, axemaker, Côte St. Paul
Chaussé Siméon, laborer, St. Nicholas Tollentin, ab Mignonne
CHAUVEAU HON. P. J. O., chief superintendent of education, office Old Government house, Notre Dame, h 44 St. Denis
Chauvin, Bte., nailmaker, 30 Seigneurs
Cheese Wm. E., of Alex. Urquhart & Co., 6 Dorchester centre
Chef dit Valboncœur Marcel, carter, Dufresne
Chenevert J. Bte., carpenter, 19 Parthenais
Cheney Edward, millwright, 62 Prince
CHENEY, FISKE & CO., United States and Canada Express, D. T. Irish, agent, 3 and 4 Place d'Armes
CHENEY GILMAN, superintendent British and American Express Co., 11 University av
Chenier Alex., laborer, Coteau St. Pierre
Chenier Benj., laborer, Coteau St. Pierre
Chenier J. Bte., laborer, r 72 Amherst
Chenier Joseph, farmer, Coteau St. Pierre
Chenneville P., paper carrier, 91 Beaudry
CHERRIER COMÉ SERAPHIN, Q.C., 7 St. Vincent, h 230 Lagauchetière
Cherrier Mrs. Adeline, 192 St. Catherine
Cherry John, policeman, 114 St. Urbain
Chesman William, carpenter, 296 St. Joseph
CHESTER JOHN, bricklayer and builder, 41 German
Chester Wm. E., bricklayer, 13 Dorchester centre
Chevalier Baptiste, laborer, 100 Wolfe
Chevalier Cyrille, cooper, r 29 St. Ignace
Chevalier François, laborer, 102 St. Dominique
Chevalier Gédéon, joiner, 70 Visitation
Chevalier Narcisse, grocer, 63 George Hypolite, St. Jean Baptiste village
Chevalier Toussaint, carter, 186 St. Charles Borromée
Chicoine Alphonse, shoemaker, Tannery west
Chicoine P., shoemaker, Tannery west
CHILDS CHARLES, boots and shoes, 167 Cathedral block, Notre Dame, h 17 Brunswick
Childs George, of George Childs & Co., 11 Hanover
CHILDS GEORGE, & CO., wholesale grocers, 13 St. François Xavier
Childs William S., of Brown & Childs, Upper St. Urbain
Chingh Edward, trader, 48 St. André
Chipchase N., joiner, r 172 Dorchester
Chipchase William, cabinetmaker, 8 Chenneville
Chipman J. B. M., Longueuil
Chisholm Alexander, clerk, 24 Rousseau
Choles Richard, chandler, 126 St. Urbain
Cholette Jos., bookkeeper, 18 St. Henry
Choquette Edouard, shoemaker, 70 Durham
Choquette E., painter, 79 St. Bonaventure
Choquette Ignace, laborer, Dufresne
Choquette Jean Bte., conductor city railway, 273 St. Mary
Choquette Jean Bte., hatter, 8 Rose
Choquette J. Bte., shoemaker, 15 Dupré lane
Choquette Jean Bte., trader, 44 Panet
Chorette Olivier, stonecutter, r 184 St. Charles Borromée
Chouinard Ant., shoemaker, Tannery west
Chouinard L., cabinetmaker, 83 Durham
Chouinard Viau, cooper, Côte St. Paul
Chouinard Wm., clerk, 12 St. Constant
Choyé Gilbert, laborer, 120 George Hypolite, St. Jean Baptiste village
Choyer Benjamin, trader, 15 Mondelet
Choyer Joseph, mason, 110 George Hypolite, St. Jean Baptiste village

QUEEN FIRE AND LIFE Insurance Company of Liverpool and London—Chief Office, Union Building, Montreal.

Branch Office, 59 St. Francois Xavier st., Simpson & Bethune, General Agents.

R. CAMPBELL & Co., Carpet and Oil Cloth Warehouse, 49 Great St. James Street.

QUEEN FIRE AND LIFE Insurance Company of Liverpool and London—Chief Office, Union Buildings, Montreal.

Choyer Régis, laborer, 110 George Hypolite, St. Jean Baptiste village
Chrétien Jean Bte., carter, 84 St. André
Chrétien Jos., tailor, 81 St. Lawrence
CHRIST CHURCH CATHEDRAL, very rev. John Bethune, D.D., Dean of Montreal, rector, cor Union av and St. Catherine
CHRIST CHURCH VESTRY, Mr. Hills, vestry clerk, Union av off St. Catherine
Christian Arthur, soda water manufacturer, 5 St. Louis
Christian Augustin, carpenter, 166 Lagauchetière
CHRISTIAN BROTHERS SCHOOLS, rev. brother Ligouri, provincial director, Près de Ville, 28 to 42 Cotté, cor Vitré
Christian Brothers school, rev. brother Odilard Marie, principal, Dorchester n Durham
Christian Brothers school, rev. brother Algan, principal, Nazareth
Christian Brothers school, rev. brother Flamien, principal, Recollet
Christian Brothers school, rev. brother Conall, principal, St. Joseph's church, Richmond
Christian Brothers school, rev. brother Gelosian, principal, St. Denis
Christie & Bellis, British soap works, Hochelaga, office at W. Christie's, 9 St. Constant
Christie Peter M., of Christie & Bellis, 11 St. Constant
Christie Robert, carter, off Dufresne
CHRISTIE WILLIAM, soap and candle manufacturer, 7 and 9 St. Constant, h 11 St. Constant. *See Advertisement.*
Christin Adolphe, joiner, St. Catherine n Durham
Christin Chas., boarding house, 26½ Jacques Cartier sq
Christin Joseph, dry goods, 92½ St. Paul, h 10 St. Denis
Christin Joseph, of Joseph Christin & Co., 115 Sanguinet
Christin Joseph, & Co., soda water manufacturers, r 109 Sanguinet
Christman Joseph, cabinetmaker, 11 St. André
Christmas T. James, hatter and furrier, Tannery west
CHRISTOPHERSEN ANT., & CO., ship brokers and general commission merchants, Commercial chambers, opp Royal Insurance buildings
Church Home, in connection with Christ Church cathedral, Mrs. Ashworth, matron, 18 Aylmer
Church James, shoemaker, 95 St. Mary
Church Jos., joiner, 205 St. Dominique
Church of England, Marlboro, Hochelaga
CHURCH OF THE MESSIAH, Unitarian, rev. John Cordner, minister, cor Beaver hall hill and Lagauchetière
Church of the Providence Nunnery, Labelle
Churchill Spencer, brevet major 60th Rifles, 5 Oxford terrace, McGill college av
Churm Thomas, laborer, Nazareth
CINQMARS & CO., merchant tailors and clothiers, 298½ Notre Dame cor McGill
Cinqmars Ephraim, clerk, 195 Craig
Cinqmars Frederick & Co., grocers, cor St. Catherine and Montcalm
Cinqmars Joseph, butcher, 28 Bonsecours market, resides at Longueuil
Cinqmars P. S. M., of Cinqmars & Co., 11 St. Simon
CIRCUIT COURT, Montreal circuit, George Pyke, deputy clerk, Court house, Notre Dame
CITY AND DISTRICT SAVINGS BANK, Edmond J. Barbeau, actuary, 2 Great St. James
CITY BANK, Ferdinand Macculloch, cashier, Place d'Armes.
Central Police station, captain Lamothe, 30 Jacques Cartier sq
CITY CLERK, Charles Glackmeyer, City hall, Bonsecours market, St. Paul
CITY HALL, Charles Glackmeyer, city clerk, Edouard Demers, city treasurer, Bonsecours market, St. Paul
CITY PASSENGER RAILWAY COMPANY; W. H. Hopper, secretary, 71 Gt. St. James; station at Hochelaga
CITY SURVEYOR, P. McQuisten, City hall, Bonsecours market, St. Paul
CITY TREASURER, Edouard Demers, City hall, Bonsecours market, St. Paul
City Vaccination offices for the east part, 267 St. Catherine, 20 Fullum, 110 St. Mary
Civalier & Carey, photographers, 158 Notre Dame
Civalier Claude, stonecutter, 51 St. Nicholas Tollentin
Civalier Edouard, laborer, 52 Canning
Civaski L., boarding house, 107 Dorchester
Civigny Mrs. V., wid Louis, 52 Barré
Claffy James, carpenter, 10 St. Bernard
Claffy Mrs. Rose, wid James, 10 St. Bernard
Claire Jean Marie, laborer, Côte St. Louis
Clairmont Antoine, butcher, 15 Bonsecours market, h Fullum n Brosseau
Clairmont Toussaint, carpenter, r 40 St. Charles Borromée
Clancy Daniel, plumber, 81 Dalhousie
Clancy J., sergeant of police, 50 Panet
Clancy James, laborer, Kempt
Clancy James, plumber, r 37 St. Constant
Clancy Mrs., wid Michael, fruit dealer, Bonsecours market, h 15 St. Nicholas Tollentin

LONDON AND LANCASHIRE FIRE AND LIFE INSURANCE COMPANIES.

R. CAMPBELL & Co., Carpet and Oil Cloth Warehouse, 49 Great St. James Street.

Clancy Mrs., wid W., 29 McCord
Clancy Patrick, laborer, 78 Dalhousie
Clancy Patrick, laborer, Manufacturers
Clancy Thomas, laborer, St. Patrick
Clappin Joseph, shoemaker, r 81 Durham
Clare Samuel, millwright, Côte St. Paul
Clare Wm. H., of Lymans, Clare & Co., 4 Lynedoch place, St. Catherine
Clark A. C., commission merchant, 26 St. Sacrament, h 6 Berthelet
Clark Alfred, shoemaker, 100 George Hypolite, St. Jean Baptiste village
Clark Andrew, P. O. clerk, Côte des Neiges
Clark Benjamin, laborer, 55 Shannon
Clark George, laborer, Victoria road
CLARK JAMES P., wholesale dry goods, 74 McGill, h 129 Drummond
Clark John, butcher, William n Guy
Clark Michael, blacksmith, Centre
Clark Miss Christina, dry goods, 92 Bleury
Clark Mrs. Ann, wid George, boarding house, 50 St. Urbain
Clark Mrs. James, 124 College
Clark Peter, carter, r 89 St. Bonaventure
CLARK T. M., & CO., produce brokers and general commission merchants, 4 St. Sacrament
Clark Thomas, laborer, 35 College
Clark & Waters, sleigh bell manufacturers, Côte St. Paul
Clark, Winks & Co., in liquidation, 74 McGill
Clark Zeno B., 16 Wellington
Clarke Alexander, oils, paints, &c., 141 St. Paul, h 41½ St. Alexander
Clarke, Andrew, carpenter and contractor, 11 DeSalaberry
Clarke C. A., commissary general, 2 Grattan place, 151 Bleury
Clarke C. A., jun., clerk in Post office, 2 Grattan place, 151 Bleury
Clarke Edwin, importer of small wares, 12 St. François Xavier, h 167 St. Urbain
Clarke Francis, 117 St. Alexander
Clarke George, laborer, Grand Trunk
Clarke George, laborer, 111 Mountain
Clarke Henry, springmaker, Grand Trunk
Clarke Henry Edmund, professor of languages, &c., 12 Sanguinet
CLARKE HENRY J., advocate, 126 Notre Dame, opp Court house
Clarke Hugh, of Bacon, Clarke & Co., 162 Sherbrooke
Clarke James, gardener, Chatham, n St. Bonaventure
Clarke James, laborer, Centre
CLARKE JAMES, lemon syrup and ginger beer manufacturer, 22 St. Bernard
Clarke John, r 23 King
Clarke Jos., laborer, St. Gabriel farm
Clarke Joseph, policeman, 112 St. Urbain
Clarke Miss Agnes Maria, young ladies academy, 16 Craig
Clarke Miss O. H. Y., of Misses Lacombre & Clarke, 12 Sanguinet
Clarke Mrs. English, wid William, grocer and baker, 101 and 105 St. Mary
Clarke Mrs. M., boarding house, 31 St. Alexander
Clarke Mrs. M., wid George, 174 Dorchester
Clarke Mrs. Marianne, wid John, Chatham n St. Antoine
Clarke Mrs. Mary, wid Charles, 16 Craig
Clarke Octavius H. E., 12 Sanguinet
Clarke Patrick, gardener, St. Catherines
Clarke R. C., M.D., superintendent, St. Andrew's home, 8 St. George
Clarke Richard, laborer, court off Desrivières
CLARKE W. R., dry goods, bonnets, hats, gloves, hosiery, &c., 92 McGill
Clarke William, military train, Hochelaga
Clarke William, milkman, r 74 Amherst
Clarke William, rigger, St. David lane, n St. Antoine
Clarke William T., compositor, bds at 31 St. Alexander
Clarkin Andrew, hydrant keeper, 61 Lagauchetière
CLARKIN EDWARD, boot and shoe manufacturer, 303 Notre Dame
Clarkin Mrs. Mary, grocery, 68 Vitré
Clarkin Mrs. Mary, wid Edward, grocer, 26 St. Charles Borromée
Clarkin Mrs. Sarah, laundress, 377 Lagauchetière
Clarkson capt. C., 30th Regt., 53 St. Hubert
Claude Pierre, jun., tanner, Côte des Neiges
Claude Pierre, sen., tanner, Côte des Neiges
Claude R. M., watchmaker, 152 St. Paul
Clavel Godefroi, mason, 108 St. Elizabeth
Clavel Jean, mason, 84 St. Hubert
Clavel Léon, cooper, 88 St. Urbain
Claxton T. J., of Thomson, Claxton & Co., Balmoral place, 447 St. Catherine
Clayton Joseph Thomas, of Bacon, Clarke & Co., 2 Kilwinning place, Richmond sq
Clayton Mrs. Jane, wid George, 36 Amherst
Clearihue David Vass, clerk, 100 Cadieux, St. Jean Baptiste village
Cleary Dennis, laborer, 17 Prince
Cleary Edward, laborer, St. Patrick
Cleary Thomas, laborer, r 83 College
Cleghorn Mrs. Mary A., wid William, 81 St. Constant
Cleland Wm., patternmaker, Tannery west
Clément Adolphe, merchant tailor, 284 St. Joseph
Clément Aug., cooper, 8 DeSalaberry
Clément Augustin, moulder, Seaton, n St. Catherine

QUEEN FIRE AND LIFE Insurance Company of Liverpool and London—Chief Office, Union Buildings, Montreal.

Branch Office, 59 St. Francois Xavier st., Simpson & Bethune, General Agents.

R. CAMPBELL & Co., Carpet and Oil Cloth Warehouse, 49 Great St. James Street.

QUEEN FIRE AND LIFE Insurance Company of Liverpool and London—Chief Office, Union Buildings, Montreal.

Clément Benjamin, carpenter, 54 St. Antoine
Clément Edouard, joiner, 93 St. Dominique, St. Jean Baptiste village
Clément Félix, laborer, 46 St. André
Clément Félix, laborer, Tannery west
Clément François, carpenter, 69 Montcalm
Clément François, laborer, 241 Mignonne
Clément Glorieux, joiner, 93 St. Dominique, St. Jean Baptiste village
Clément Grégoire, tobacconist, 49 St. Joseph
Clément, Hyacinthe, carter, 24 Amherst
Clément Hyaci., joiner, off 89 St. Bonaventure
Clément Hypolite, carter, 5 Mondelet
Clément Jas., cabinetmaker, 29 St. Geneviève
Clément Jean Bte., carter, 129 Beaudry
Clément Jérém., laborer, 45 Champ de Mars
Clément Jos., carter, McCord, n William
Clément Léon, sculptor, 103 Sanguinet
Clément Miss Marceline, seamstress, r 171 St. Joseph
Clemming George, laborer, Mill
Clendinning William, gardener, 35 Ottawa
Clendinning William, of Wm. Rodden & Co., 35 Ottawa
Clerk Alexander, 2 Beaver hall sq
CLERK GEORGE EDWARD, editor and proprietor of True Witness, 88 St. Antoine
Clerk Mrs. colonel, 24 Aylmer
CLERK OF THE PEACE, Carter & Dessaulles, Court house
Clevely John, storeman, 64 Duke
Cliff J., civil engineer, Coteau St. Augustin
Clifford Dennis, laborer, 29 Mayor
Clifford Donald, 29 Mayor
Clifford John, laborer, 20 Aylmer
Clifford Mrs. Mary Christiana, wid James, St. Philippe, Tannery west
Clifford Timothy, laborer, 29 St. Geneviève
Clocher Isidore, joiner, 6 Inspector
CLORAN JOSEPH, grocer and baker, 244 St. Joseph, cor McCord
CLORAN MICHAEL, City house saloon, 155 Craig, cor St. Urbain
Cloran Michael, saloon, 22 Recollet
Close James, saloon, 153 Craig cor St. Charles Borromée
Close John, laborer, St. Parick
Close Patrick, blacksmith, Côte St. Paul
Closs Charles, axemaker, Côte St. Paul
Clough Mrs., tailoress, 111 St. Lawrence
Clouston James S., Hudson Bay Co., 2 Montrose terrace, Drummond
Cloutier Alexis, axemaker, 82 St. Lawrence, St. Jean Baptiste village
Cloutier Séraphin, gardener, Côte St. Pierre
Cloutier Séraphin, grocer, 53 St. Joseph
Clowes Mrs. Margaret, wid John, Canning
Clune Michael, shoemaker, 188 Amherst
Coady David, laborer, 210 Dorchester east
Coady John, laborer, 121 William
Coady John, sailmaker, 76 Ottawa
Coale M. M., trader, 130½ Visitation
Coallier Antoine, carter, 175 Sanguinet
Coates Matthew, laborer, 10 Smith
Coates Mrs. M., wid Wm., 185 Dorchester
Cobb P. R., messenger British and American Express Co., bds at Ottawa hotel
Cochin Mrs. Elizabeth, wid Thomas, 57 St. Dominique, St. Jean Baptiste village
Cochlan James, laborer, Grand Trunk
Cochran H., pork inspector, 194 St. Urbain
Cochran Wm., carter, 48 Lagauchetière
COCHRANE A. McK., agent for woollen manufactures, 290 and 292 St. Paul cor St. Peter, h Longueuil
Cochrane James, clerk, r Cochrane place St. Simon
Cochrane John, laborer, r Fullum
Cochrane M. H., of Smith & Cochrane, Redpath
Cochrane Mrs. Elizabeth, wid R., 90 Vitré
Cochrane Patrick, laborer, 9 Erie
Cockburn Alexander F., of Mitchell, Cockburn & Co., 5 St. Geneviève
Cockburn Mrs. John, fruit store, 6 Raglan place, Wellington
Cocker Ambrose, gaol guard, 302 St. Mary
Cocker Thomas, tinsmith, Centre cor Condé
Coclin André, 162 Sanguinet
Codaire Jean Bte., baker, 61 College
Coderre Joseph, laborer, Côte St. Louis, St Jean Baptiste village
CODERRE JOSEPH EMERY, physician and surgeon, 290 Lagauchetière cor German
CODERRE NORBERT, merchant tailor, 124 Notre Dame. *See Advertisement.*
Codey Mrs. Ann, wid Thomas, green grocer, 9 St. Anns market, h 81 Commissioners
Cody John, plasterer, off 63 Vitré
Coe Andrew, manufacturer of superphosphate of lime, office 38 St. François Xavier bds at St. Lawrence hall
Coffey Mic., laborer, St. Martin n St. Antoine
Coffey Patrick, laborer, 55 Dalhousie
Coffey Peter, plasterer, r 74 St. Charles Borromée
Coffin W. C. H., of Monk, Coffin & Papineau, 164 St. Catherine
Coffy Mrs. Mary, wid Richard, boarding house, 35 St. Urbain
Coghlan Dennis, laborer, 14 St. George
Coghlan James, grocer, cor Campeau and Lagauchetière
COGHLAN JAMES, & CO., wine and spirit merchants, 135 and 139½ Notre Dame
Coghlan John, r 136 Notre Dame
Coghlan John, grocer, 174 St. Bonaventure cor St. Félix
Coghlan Matthew, cooper, 33 Ann
Cohenthaler John, jeweller, 68 Chenneville

LONDON AND LANCASHIRE FIRE AND LIFE INSURANCE COMPANIES.

ESTABLISHMENT

FOR THE

Board and Education of Young Ladies,

CONDUCTD BY

MRS. SIMPSON,

MANSFIELD STREET,

MONTREAL.

Commercial Union Assurance Company,

19 CORNHILL, LONDON.

CAPITAL, ... $12,500,000
REVENUE, ... 1,750,000

CANADA BRANCH OFFICE.

221 & 223 ST. PAUL STREET, MONTREAL.

Fire Department.

The distinguishing feature of this Company is the introducing of an equitable adjustment of charges proportionate to each risk incurred, instead of being bound to an indiscriminating and unvarying tariff.

This office insures against loss or damage by Fire of property of every description, including Mills and Manufactories; and the Goods, Merchandise and Machinery in the same, will be made good.

Losses occasioned by Lightning will be made good, when the property insured has been actually set on fire thereby.

Loss or damage caused by Explosion of Gas is covered by this Company's Policies.

All reasonable expenses incurred at the time of fire, in the removal of Goods insured by this Office, will be paid.

Losses settled and paid in Canada, without reference to the London Directors.

Life Department.

Among the prominent advantages offered by this Company are the following:

Perfect security, the Capital being one of the largest amongst Assurance Companies.

The total expenses of Management to be charged against the Life Department are limited, by Resolution of the Shareholders, to a small per centage on the annual Premium Income. The rapid accumulation of the Life Funds, with the certainty of good Bonuses, is thus secured.

80 per cent. of the entire Profits—including those on the Non-Participating Branch—appropriated for division every five years, among the Policies on the Participating scale.

40 per cent. in lieu of the premium received on Participating Policies will be allowed for surrender, after Premiums have been paid for three years.

Claims are paid one month after proof of death.

Policies that have been in force five years, may, without extra charge, be freed from all restrictions as to foreign residence (see Prospectus.)

ARCHIBALD WALKER, Agent for Montreal.
[illegible], Agent for Canada.

COL

. CAMPBELL

John Louis & Craig
Colbert David, w
Colburn Mrs. Th
Cole Ashley D., r Mountain
COLE CHARLES
COLE FREDERI Union Assuran
Coleman J., guar
Coleman John, ca
Coleman Michael,
Coleman Miss Ma
Colettshea Andre
Colgan J., brassfi
Colin Frs. Xavier market, h Dufre
Collectors of Inla Bellemare, 19 a
COLLEGIATE S L.R.C.P., princ principal, 4 Oxfo av. *See advertis*
Colleret Jos., cart
Colleret Pierre N St. Constant
Collette Eus., cart
Collin Adolphe, bu ket, resides at L
Collin Cyrille, sho
Collin Evangeliste,
Collin François, br
Collin François Xa cours market, h
Collin Mrs. Franço
Collin William, but h 34 Prince
Collin dit Laliberté Colborne av
Collins Daniel, gro cor Amherst
Collins Dominateur André
Collins Jas., grocer
Collins James, labo
Collins Jeremiah, g
Collins John, ropen
Collins Mrs., poultr h Panet
Collins Mrs., wid Mi Bonsecours mark
Collins Mrs. Bridg Kempt
Collins Thomas, bo
Collins Thomas, tra
Collinson Thomas, farm
Collis John, trader,
Collis R. D., flour 2 Lynedoch place,

Branch Office, 59

. CAMPBELL & Co., Carpet and Oil Cloth Warehouse, 49 Great St. James Street.

John Louis & Co., fancy stationers, 132 Craig
Colbert David, waiter, 28 Chenneville
Colburn Mrs. Thomas C., 139 St. Antoine
Cole Ashley D., millwright, 1 Poplar place, Mountain
COLE CHARLES, grocer, 47 Wolfe
COLE FREDERICK, secretary Commercial Union Assurance Company, 8 Rousseau
Coleman J., guardian of reservoir, McTavish
Coleman John, carter, 85 Colborne
Coleman Michael, beer driver, 28 Berthelet
Coleman Miss Martha, 27 Papineau road
Colettshea Andrew, furrier, Bronsdon lane
Colgan J., brassfinisher, 306 Lagauchetière
Colin Frs. Xavier, butcher, 62 Bonsecours market, h Dufresne
Collectors of Inland revenue, Durnford & Bellemare, 19 and 21 St. Vincent
COLLEGIATE SCHOOL, Charles Nichols, L.R.C.P., principal, Alfred Welch, vice principal, 4 Oxford terrace, McGill college av. *See advertisement*
Colleret Jos., carter, r 138 St. Constant
Colleret Pierre Narcisse, undertaker, 146 St. Constant
Collette Eus., carter, off 177 St. Constant
Collin Adolphe, butcher, 64 Bonsecours market, resides at Longueuil
Collin Cyrille, shoemaker, 69 Durham
Collin Evangeliste, milkman, 148 Montcalm
Collin François, brickmaker, Fullum
Collin François Xavier, butcher, 62 Bonsecours market, h Dufresne
Collin Mrs. François, wid, 146 St. Lawrence
Collin William, butcher, 25 St. Anns market, h 34 Prince
Collin dit Laliberté Joseph, brickmaker, 45 Colborne av
Collins Daniel, grocer, 137 Lagauchetière, cor Amherst
Collins Dominateur, of Cox & Collins, 30 St. André
Collins Jas., grocer, Amherst cor Dorchester
Collins James, laborer, Côte St. Antoine
Collins Jeremiah, grocer, Farm
Collins John, ropemaker, St. Patrick
Collins Mrs., poultry, 7 Bonsecours market, h Panet
Collins Mrs., wid Michael, general dealer, 27 Bonsecours market
Collins Mrs. Bridget, wid Bar., opp 58 Kempt
Collins Thomas, boatman, 37 Common
Collins Thomas, travelling agent, 8 Bisson
Collinson Thomas, blacksmith, St. Gabriel farm
Collis John, trader, off 63 Duke
Collis R. D., flour inspector, (Colborne, h 2 Lynedoch place, 469 St. Catherine
COLONIAL CHURCH AND SCHOOL SOCIETY'S MODEL SCHOOL, Rev. William Bond, superintendent and secretary, 30 St. Bonaventure
COLONIAL LIFE ASSURANCE COMPANY, W. M. Ramsay, manager, 19 Gt. St. James. *See Advertisement, inside of back cover*
Colovin M. F., advocate, Little St. James n Place d'Armes
Colquhoun Alex., grocer, 297 St. Mary
Colquhoun Chas., laborer, 27 St. Félix
Colwell George, gardener, head of Durocher
Colwell John, painter, r 11 Jurors
Comette Fabien, laborer, 17 Little St. James
Comler Mrs. C., wid James, 10 Chenneville
COMMERCIAL BANK OF CANADA, Thos. Kirby, manager, 55 Gt. St. James
COMMERCIAL HOTEL, Aimé Beauchamp, proprietor, 63 Commissioners cor St. Sulpice
COMMERCIAL UNION ASSURANCE CO., general agents, Morland, Watson & Co., 221 St. Paul; agent at Montreal, Alex. Hart, 222 St. Paul; F. Cole, secretary. *See advertisement*
COMMISSARIAT DEPARTMENT, office 50 St. Gabriel
Commissariat stores, cor Barrack and St. François
Common John Barker, brassfinisher, r 5 St. Germain
COMPAIN SEBASTIEN, Cosmopolitan boarding house, 4 and 5 Place d'Armes
Compain Sebastien, Mount Pleasant hotel, St. Luke's road
Compeau Jeremie, trader, Côte St. Louis
Compton George, musician and piano tuner, 18 St. Urbain
Comte Antoine, clerk, 68 St. George
Comte Benjamin, 66 St. George
Comte Clement, stonemason, 9 St. Philip
Comte Elzear, shoemaker, 40 Cadieux, St. Jean Baptiste village
Comte Joseph, stonecutter, 58 Sanguinet
Comte Louis, bricklayer, 4 Perrault lane
COMTE LOUIS, contractor, 116 St. Urbain
Comte Louis J. A., of Vezina & Co., 116 St. Urbain
Conaughton James, carpenter, 4 St. Edward
Condell Daniel, laborer, 6 Smith
Condon Mrs. Catherine, wid, 24½ Inspector
Condon Patrick, butcher, 7 St. Anns market, h 167 William
Condon Pat, laborer, Gain ab Lagauchetière
CONGREGATIONAL NUNNERY, superioress, Sister Bernard, St. Jean Baptiste
Conlon Mrs. Jas., tavern, 3 Barrack n Water
Connaissant Mrs. Elizabeth, wid Joseph, 167 St. Joseph

QUEEN FIRE AND LIFE Insurance Company of Liverpool and London—Chief Office, Union Buildings, Montreal.

Branch Office, 59 St. Francois Xavier st., Simpson & Bethune, General Agents.

R. CAMPBELL & Co., Carpet and Oil Cloth Warehouse, 49 Great St. James Street.

QUEEN FIRE AND LIFE Insurance Company of Liverpool and London—Chief Office, Union Buildings, Montreal.

CONNECTICUT MUTUAL LIFE ASSURANCE CO., Robert Wood, agent, 62 St. François Xavier
Connell Jeremiah, crockery, 14 St. Anns market, h 2 St. Henry
Connell Jeremiah, laborer, St. Columban n Wellington
Connell Jeremiah, trader, 87 College
Connell Michael, gardener, 91 Aqueduct
Connell Michael, laborer, 79 Dalhousie
Connell Michael, laborer, 166 St. Mary
Connell R., trunkmaker, 19 Sanguinet
Connell Robert, brewer, Upper St. Dominique
Connelly James, trader, Bonsecours market, h 125 Amherst
Connolly colonel James, deputy adjutant general, 5 St. Sophie place, McGill college av
Connolly James, carpenter, Basin opp St. Anns church
Connolly James, laborer, Basin opp St. Anns church
Connolly John, grocer, 174 Lagauchetière
Connolly John, laborer, 86 Ottawa
Connolly Mrs. Bridget, wid Thomas, Seaton n St. Catherine
Connolly Mrs. H., wid Robt., 207 Dorchester
Connolly Mrs. John, wid, 24 Cemetery
Connolly Mrs. Rose, wid James, fruitseller 8 Queen
Connolly Patrick, carter, 41 Visitation
Connolly Patrick, laborer, 8 Queen
Connolly Wm., carter, 185 St. Charles Borromée
Connolly William A., advocate, Clifton lodge, 30 Water
Connor John, laborer, r 9 Ottawa
Connor John, storeman, 38 Little St. James
Connor sergeant John, Royal artillery, 15 Woodyard
Connors Francis, chandler, 11 Ottawa
Connors John, laborer, r 11 Ottawa
Connors Michael, laborer, 15 Shannon
Connors Mrs. Julia, wid Patrick, 58 Ottawa
Connors Patrick, laborer, 44 Colborne av
Connors Thos., laborer, 11 Bronsdon lane
Connors Thomas, laborer, 84 Ottawa
Conready Patrick, laborer, 12 St. Sophie
Conroy James, watchman, Island
Conroy John, carpenter, 83 Dalhousie
Conroy John, grocer, wine and spirit dealer, 77 Nazareth
Conroy John, laborer, 69 Nazareth
CONROY JOHN C., grocer, 32 Ottawa
Conroy Mrs. Catherine, wid John, Centre
Conroy Patrick, laborer, Centre
Conroy Thos., laborer, r 85 College
Consedine Thomas Bernard, boot and shoe cutter, 55 St. Alexander
CONSERVATORY OF MUSIC, Dr. Schilling, 18 Radegonde
Considine John, grocer, 58 St. Bonaventure
Considine Martin, carter, 8 Eleanor
Consigny J., tinsmith, r 99 College
Constantineau G., tinsmith, 78 St. Joseph
Constantineau Jos., trader, r 88 St. Bonaventure
Constantineau Maxime, carter, Seigneurs n Railroad
Constantineau Théophile, carter, Fortier n St. Dominique
Contant Alfred, shoemaker, 45 Sydenham n St. Catherine
Contant Dominique, butcher, 37 Bonsecours market, h 43 Panet
CONTANT EDOUARD, & CO., boot and shoe store, 10 St. Lawrence
Contant Etienne, laborer, 6 Leduc terrace St. Dominique
Contant François, wood merchant, cor Craig and Campeau, h cor Craig and St. Nicholas Tollentin
Contant Hy., 5 Papineau market, 10 Panet
Contant J. B., shoemaker, 56 Panet
Contant Jean Baptiste, carter, head of Amherst
Contant Léandre, trader, 13 Beaudry
Contant Louis, shoemaker, 154 Visitation
Contant Ludger, butcher, 4 Papineau market, h 154 Panet
Contant Moïse, laborer, Mignonne
Contant Nap., painter, opp 101 St. Catherine
Contant Pierre, 178 St. Catherine
Contant Pierre, carter, Lafontaine n Panet
Contant Xavier, baker, 88 Wolfe
Contant Zep., laborer, 203 Mignonne
Content François, 20 St. Philip
CONTENT MÉDÉRIC, notary public, 29 St. Vincent, bds at Bonsecours hotel
Contois François, shoemaker, 3 Barré
Contois Louis, shoemaker, 5 Barré
Contois Mrs., boarding house, 59 St. Antoine
Convent of the Congregation of St. Anne Sister St. Annunciation, superioress, McCord n Canal
Convent of the Sacred Heart, cor Berri and Dorchester
Convent of Sisters of Mercy, Sister Jean Chantila, superioress, Dorchester n Campeau
CONVERSE, COLSON & LAMB, general commission merchants, 23 St. Peter
Converse John, of Converse, Colson & Lamb, 4 Parthenais
Converse John A., patent cordage manufactory, and calcined plaster mills, St. Gabriel locks, h 4 Parthenais
Converse William, Manufacturers

LONDON AND LANCASHIRE FIRE AND LIFE INSURANCE COMPANIES

. CAMPBELL & Co., Carpet and Oil Cloth Warehouse, 49 Great St. James Street.

onvery John, sexton of Trinity Church, 15 Craig east
onvery Mrs. Bridget, wid John, Chatham n St. Antoine
onway A., bricklayer, Kempt n St. Joseph
onway James, laborer, court r 33 Jurors
onway John, laborer, 94 Wellington
onway Michael, laborer, St. Patrick
onway Mrs. Ellis, wid Thomas, grocer, cor Sanguinet and Lagauchetière, h 57 Sanguinet
oo Chas. C., of G. & C. C. Coo, 21 St. Bonaventure
oo Geo., of G. & C. C. Coo, 21 St. Bonaventure
OO GEORGE & CHARLES C., machinists, manufacturers of iron bedsteads, self rolling mangles, locks, keys, &c., 21 St. Bonaventure
oogan Owen, horse dealer, 84 Dalhousie
ook James, carpenter, 89 Dalhousie
ook Joseph, bookkeeper, 51 Vitré
ook Mrs., wid John, r 9 Cemetery
ook Richard, laborer, Smith
ook Thomas, porter, Medical faculty building, 15 Cotte
ook Thos., whitewasher, 13 St. Urbain
ook W., miller, 10 Duke
ook Wm., carter, 122 Dorchester
ookson S., cashier, 76 St. Félix
oolly Wm., machinist, Côte St. Paul
oonan Wm., stoker, Farm
ooney Ed., laborer, 80 Chenneville
ooney Peter, laborer, 5 Lagauchetière
ooper Alex., fireman, Wellington west
ooper Alex., machinist, St. Bonaventure n Seigneurs
ooper Alfred, clerk, 9 Berthelet
ooper James, gardener, 126 St. Denis
ooper James, porter, Normal school, 18 Belmont
ooper John, fish dealer, 56 Bonsecours market, h 42½ Duke
ooper Mrs. Wm., midwife, 40 Jurors
ooper Peter, collector, 9 Berthelet
ooper Peter, machinist, Seigneurs
ooper William, average adjuster, 11 St. Alexis, h 167 St. Urbain
ooper Wm., of Linton & Cooper, 126 Bleury
ooper Wm., porter at High school of McGill college, 223 Dorchester centre
ooper Wm., sexton Zion church, 40 Jurors
ootes John, milkman, 2 Eleanor
OPELAND C., coal merchant, shipping agent, &c., 9 Common cor Port, h 1 Kilwinning place, Richmond sq
opland F. H., of G. & D. Shaw, bds at Mrs. Graham's, 5 Bleury
oquillette William A., overseer of barges, 23 Ann
orbeau Arsène, carter, 28 Barré
Corbeau Olivier, 28 Barré
Corbeille Alphonse, joiner, 96 St. Lawrence, St. Jean Baptiste village
Corbeille Casimir, trader, 48 Beaudry
Corbeille Charles, laborer, Côte St. Louis
Corbeille Elie, laborer, William n Guy
Corbeille François, butcher, 54 Bonsecours market, h 98 Beaudry
Corbeille François, carter, off Dufresne
Corbeille François, carter, r 59 Panet
Corbeille François, joiner, 111 Beaudry
Corbeille Isaie, joiner, 275 Mignonne
Corbeille Jean Louis, joiner, 55 Wolfe
Corbeille Joseph, butcher, 39 Bonsecours market, h 65 St. Nicholas Tollentin
Corbeille Joseph, butcher, St. Anns market, h 62 Barré
Corbeille Joseph, joiner, St. Lawrence
Corbeille Joseph, joiner, Turgeon, Coteau St. Augustin
Corbeille Mrs. Charlotte, wid Charles, 198 St. Joseph
Corbeille Paul, fruit store, St. Lawrence
Corbeille Paul, grocer, 110 Lagauchetière
Corbeille Paul, tailor, Mignonne
CORBEILLE STANISLAS, hotel, 58 St. Lawrence
Corbett Michael, carter, 70 Colborne
Corbett Michael, of Corbett & McVittie, 252 Lagauchetière
Corbett Mrs. Bridget, wid Tim., St. Patrick
CORBETT & McVITTIE, Royal billiard saloon, 183 Notre Dame
Corbin François, millwright, Seigneurs n St. Joseph
Corcoran David, shoemaker, Seaton n St. Catherine
Corcoran James, printer, 70 Bleury
Corcoran Mrs. M. Ann, wid John, grocer, William n Guy
Corcoran Thomas, laborer, 6 Busby lane
Cordner Augustus, blacksmith, Coteau St. Augustin n Turgeon
CORDNER REV. JOHN, minister of the Unitarian church, Piedmont cottage, ab Durocher
Corin Joseph, sawyer, 135 Amherst
Corin Pierre, laborer, 43 George Hypolite, St. Jean Baptiste village
Coristine John, contractor, 49 St. Antoine
Coristine Miss Eliza, laundress, 8 Hermine
Coristine Mrs. E., laundress, 8 Hermine
Corkery John, servant, 259 Lagauchetière
Cormier Joseph, 16 Rousseau
CORN EXCHANGE ASSOCIATION, William J. Patterson, secretary, Hospital
Corneau Bernard, laborer, 52 Mignonne
Cornelier Raymond, shoemaker, Amherst ab Mignonne
Cornell Manly, painter, Coteau St. Augustin

QUEEN FIRE AND LIFE Insurance Company of Liverpool and London—Chief Office, Union Buildings, Montreal.

ranch Office, 59 St. Francois Xavier st., Simpson & Bethune, General Agents.

R. CAMPBELL & Co., Carpet and Oil Cloth Warehouse, 49 Great St. James Street.

QUEEN FIRE AND LIFE Insurance Company of Liverpool and London—Chief Office, Union Buildings, Montreal.

Cornell Manly, painter, 15 Wolfe
Cornell William, currier, Coteau St. Augustin, n Tollgate
Corner Chas., machinist, Wellington west
Corner Francis, Custom house officer, 203 Dorchester east
Corner Hugh, blacksmith, Wellington west
Corner James, laborer, Coteau St. Pierre
Corner Joseph, engineer, Lusignan n St. Joseph
Corner Samuel, tide waiter, 88 Murray
Corner William, fireman, car department G. T. R., Wellington west
CORNISH REV. GEORGE, M.A., professor of classics and history in McGill university, h east wing McGill college
Coron Frs. X., tavern, 216 St. Joseph
CORPORATION OF MONTREAL, Charles Glackmeyer, city clerk; Edward Demers, city treasurer, City hall, Bonsecours market
Corps A., carpenter, court off 7 Dumarais
Corrigan Henry, Shakspeare inn, 58 St. François Xavier
Corrigan James, grocer, 73 St. Antoine
Corrigan Mrs. Patrick, boarding house, 62 Bleury
Corrigan P., carpenter, 25 St. Alexander
Corrigan Patrick, joiner, 64 Bleury
Corrilly Louis, sculptor, 80 St. Louis
Corriveau D., cor Bonsecours and St. Louis
Corriveau David, butcher, 50 Bonsecours market, h 119 Wolfe
Corriveau Ferdinand, shoemaker, Seaton, n St. Catherine
Corriveau Jean B., joiner, 25 Vallée
Corriveau Joseph, trader, 13 Bonsecours
Corse N. B., Leicester place, cor University and Burnside
Corse William, laborer, 124 Montcalm
Corse William, machinist, Lusignan n St. Joseph
Corsin Alexis, laborer, 107 Wolfe
Cosgrove John, storeman, 78 Vitré
Cosgrove Michael, laborer, 9 Bisson
COSMOPOLITAN BOARDING HOUSE, Sebastien Compain, 4 and 5 Place d'Armes
COSMOPOLITAN HOTEL AND RESTAURANT, Angelo Gianelli, proprietor, 6 and 7 Place d'Armes
Cossé Amable, joiner, 39 St. Ignace
Cossé Béloni, joiner, 39 St. Ignace
Costello John, carpenter, 56 Shannon
Costello Mrs. Margaret, wid James, trader, 16 Bronsdon lane
COSTEN T. & CO., gunsmiths and fishing tackle warehouse, 189 Notre Dame
Costen Thos., gun and fishing tackle maker, 5 Place d'Armes hill, h 3 Dorchester terrace, St. Constant
Costigan J., millwright, r 324 St. Joseph
Costigan Patrick, shoemaker, 35 McCord
Costigan Thos., groom, 75 Dorchester
Côté C., tinsmith, r 47 Durham
Côté Césaire, trader, 10 St. Urbain
Côté Charles, carter, 210 St. Lawrence
Côté Charles, tavern, 103 St. Lawrence
Côté Charles H., teacher, Côte St. Louis
Côté Edgar, photographer, 103 Dorchester
Côté Frédéric, carter, r 47 Durham
Côté G., plasterer, St. Margaret, Tannery west
Côté Gabriel, mason, 58 Amherst
Côté Gaspard, trader, 19 Barré
Côté J. Bte., carpenter, St. Dominique
Côté J. Bte., plasterer, Tannery west
Côté J. Bte., shoemaker, St. Catherine n Durham
Côté J. L., clerk, 4 Beaudry
Côté Joseph, bricklayer, Fullum
Côté Jos., grocer, cor St. Catherine and St. Christophe
Côté Jos., grocer, opp 288 St. Joseph
Côté Mrs., wid, r 7 St. Félix
Côté Narcisse, laborer, 112 Lagauchetière
Côté Octave, carpenter, 12 St. Constant
Côté Olivier, groom, 34 St. Antoine
Côté Paul, carter, 241 Visitation
Côté Pierre, blacksmith, 165 St. Lawrence
Côté Pierre, grocer, 152 Visitation
Côté Romain, carter, 208 Beaudry off Cri
Côte St. Louis church, R. C., rev. M. Tall curé
COTÉ STREET FREE CHURCH, rev. D. H. McVicar, minister, 33 Côté
Cotté Henri, cashier, Banque Jacques Cartier, 131 St. Antoine
Cottingham Wm., carpenter, Tannery west
Cottrell Samuel, fitter, Congregation
Cottret Réné D., advocate, 110 Amherst
Cotu Daniel, carter, 8 Beaudry
Couallier Frs. X., trader, 51 Mignonne
Couch Mrs. Mary, wid Thos., 85 St. Urbain
Coughlan John, trader, Montcalm n Water
Coughlan M., shoemaker, 57 St. Urbain
Couillard Alexandre, joiner, court off Cemetery n St. Bonaventure
Couillard Antoine, mail conductor, 56 St. Hubert
Couillard Jean Baptiste, law student, 69 St. Antoine
Couillard Mrs., wid J. B. A., L'Epinay place, cor St. Denis and Lagauchetière
Coulais Jos., brickmaker, head of Colborne st
Coulombe Antoine, shoemaker, Amherst n St. Catherine
Coulombe Mrs., 35 St. Dominique
Coultry Alexander, butcher, 6 St. Ann market, h Richmond n William
Courcelles Rémi, groceries and provisions, cor Visitation and St. Mary

LONDON AND LANCASHIRE FIRE AND LIFE INSURANCE COMPANIES.

B. CAMPBELL & Co., Carpet and Oil Cloth Warehouse, 49 Great St. James Street.

COURCHET & CO., shipping and commission merchants, 40 St. Peter
Courciné Mrs. Hermina, wid Dominique, 109 Dorchester
Courselles Damase, carter, 65 St. Dominique, St. Jean Baptiste village
Courselles Ferdinand, laborer, Montcalm
Coursol Ad., carter, Mignonne
COURSOL C. J., judge of sessions, office Court house, h continuation St. Antoine
Coursolles Jean Casimir, clerk, 150 Panet
Coursolles Jean L., painter, 54 Panet
Coursolles Miss M., milliner, 140 St. Dominique
Coursolles Mrs., wid Pierre, laundress, 142 St. Dominique
Coursolles Oswald N., painter, 62 Panet
COURT HOUSE, Amable Loiselle, guardian, Notre Dame
Court James, of Court & Macintosh, 100 St. Antoine
COURT & MACINTOSH, accountants, cor St. François Xavier and Hospital
Courteau Hubert, grocer, cor Black and Sydenham
Courteau Olivier, stonecutter, St. Lawrence
Courteau P., shoemaker, r 261 Mignonne
Courtemanche Abraham, Amherst
Courtemanche Abraham, grocer, 298 Lagauchetière
Courtemanche Antoine, plumber, 83 Beaudry
Courtemanche P., laborer, Seigneurs n St. Joseph
Courtney John, pedlar, Coteau St. Augustin
Courtney John M., carpenter, r 146 Bleury
Courtney Mrs., wid, 32 Kempt
Courtois Célestin, carpenter, 243 Beaudry
Courtois Damase, carter, off 2 Amherst
Courval David, joiner, Seaton n St. Catherine
Courval Frs., grocer, 52 St. Urbain
Courval François, grocer, 52 Durham
Courval Jean, cooper, 28 St. Nicholas Tollentin north
Courval Joseph, carter, 181 Visitation
Courval Joseph, tinsmith, Mignonne
Courville Jos., shoemaker, 141 St. Dominique
Courville Pierre, tavern, 180 St. Joseph
Cousineau Frs., laborer, Coteau St. Pierre
Cousineau J. Bte., carter, 29 Visitation
Cousineau Jos., carpenter, 12 Chaboillez
Cousineau Joseph, carpenter, Richmond, n St. Joseph
Cousineau Moïse, laborer, Tannery west
Cousineau Morris, carter, Port
Cousineau Mrs. Angélique, wid Noël, 2 Barré
Cousineau Mrs. Jean Bte., r 224 Visitation
Cousineau Pierre, carpenter, 4 Cadieux, St. Jean Baptiste village
Cousineau Pierre, laborer, Lemaire, Tannery west
Cousineau Thomas, grocer, 53 Mountain
Cousineau V., ginger beer maker, 129 Panet
Coutlée Siméon, joiner, 26 Montcalm
Coutois Louis, baker, 19 Beaudry
Coutre Moïse, conductor, G. T. R., 285 St. Joseph
Coutu Henri, butcher, 11 Bonsecours market, h 98 Beaudry
Couture Charles, butcher, 62 Wolfe
Couture Charles & Brothers, 11 Bonsecours market
Couture Louis, trader, 118 Visitation
Couture Miss Mary, seamstress, 21 Campeau
Couturier C., bookkeeper, 87 Amherst
Couturier Cyrille, mason, 197 St. Dominique
Couturier Jos., trav. ag., 327 Lagauchetière
COUVENT DU BON PASTEUR, 50 to 62 Sherbrooke
COUVENT DU ST. NOM DE MARIE, Hochelaga
Couvillon Charles, laborer, Seigneurs n Basin
Couvillon Joseph, 3 Bonsecours market
Couvrette Alphonse, cor Mountain and St. Joseph
Couvrette Delphonse, joiner and builder, 47 Visitation
Couvrette Louis, wheelwright, court off Rolland
Couvrette Magloire, 41 Cemetery
Couvrette Mrs. Julie, wid Charles, 36½ Montcalm
COWAN JAMES B., pitch and varnish maker and roofer, works Island, office 5 St. Maurice, h Lachine
Cowan James P., M.D., Upper St. Urbain
Cowan Mrs. Charlotte, wid William, 49 Drummond
Cowan Mrs. H., wid, 240 St. Lawrence
Cowan Mrs. Theresa, wid William, Gain n Dorchester
Cowan R. L., varnish, cor William and McCord, h 2 Columbus place, 145 Bleury
Cowan R. W., hat, fur, and trunk store, 128 Notre Dame, h 18 Dorchester
Cowan Robert C., advocate, 44 Little St. James, h 49 Drummond
Cowan Thomas, carter, 180 St. Constant
Cowan William, carter, 81 Amherst
Cowdean Joseph, stonemason, 105 Sanguinet
Cowen Thomas, shoemaker, 26 Colborne
Cowie A. McK., clerk, Courville, east of Cadieux
Cowie James, carter, r 58 St. Bonaventure
Cowie John, tanner and currier, cor Canning and St. Bonaventure, h 255 St. Antoine
Cowie Mrs. Ann, wid William, Upper St. Urbain
Cowie William, carter, 6 Roy lane
Cowley Samuel, roofer, 87 St. Maurice

QUEEN FIRE AND LIFE Insurance Company of Liverpool and London—Chief Office, Union Buildings, Montreal.

Branch Office, 59 St. Francois Xavier st., Simpson & Bethune, General Agents.

R. CAMPBELL & Co., Carpet and Oil Cloth Warehouse, 49 Great St. James Street.

QUEEN FIRE AND LIFE Insurance Company of Liverpool and London—Chief Office, Union Buildings, Montreal.

Cowper Peter & Alexander, engineers, machinists, &c., 374 St. Joseph
COX & COLLINS, platform & counter scale and machine manufacturers, 9 Chenneville
Cox James, clerk, 237 Mignonne
Cox James, foreman, Fullum
Cox James, green grocer, St. Anns market, facing McGill, h 38 Ann
Cox James, shirt and collar manufacturer, 27 Balmoral
Cox John, bricklayer, Mignonne
Cox John H., optician, 3 St. Constant
Cox Patrick, Customs officer, 10 Bleury
Cox Philip, clerk, 28 Balmoral
Cox Thomas, of Smith & Co., Richmond
Coyle Charles, grocer, cor St. Mary and Colborne av
Coyle Ed., Customs officer, 29 St. Maurice
Coyle Edward, clerk, r 164 Dorchester
Coyle Edward, ropemaker, 7 Parthenais
Coyle James, ropemaker, 7 Colborne av n St. Mary
Coyle Patrick, ropemaker, 10 Parthenais
Coyle William, gaol guardian, 19 Colborne av off Dorchester
Coyle Wm., laborer, St. Bonaventure n Chatham
Coylie John, laborer, Seminary n Ottawa
Cragen Matthew, laborer, 8 Smith
CRAIG ALEXANDER M., painter, glazier, and paperhanger, r 247 Notre Dame, h 1 Peel
Craig C. A., pianofortemaker, 75 St. Urbain
Craig Charles, marblecutter, 75 St. Urbain
Craig David J., accountant, 3 Lincoln place, 159 Bleury
Craig Hugh, clerk, 23 Ottawa
Craig Isaie, pianofortemaker, St. Charles Borromée
CRAIG JAMES PETER, pianofortemaker, 80 St. Lawrence, h head of St. Elizabeth
Craig John, coachman, 86 Vitré
Craig John, of John Craig & Co., 7 Dunedin place, University
Craig John, painter and glazier, 15 St. Paul, h 20 St. Constant
Craig John & Co., grocers, 43 St. Lawrence, cor Vitré
Craig Joseph, plasterer, 8 Aylmer
Craig Miss Margaret, dressmaker, 48 Chenneville
Craig Mrs. Charlotte, wid J., 302 St. Joseph
Craig Mrs. Jane, wid Robert, 47 Prince
Craig Robert, shoemaker, 27 Chenneville
Craig Thomas, 45 St. François Xavier, h 23 Ottawa
Craig William J., 66 Shannon
CRAIK ROBERT, M.D., physician and surgeon, Place d'Armes hill, cor Craig
Craine Robert, clerk, 83 Murray
CRAMP G. B., advocate, Little St. James, h 17 Bellevue terrace, Dorchester west
Cramp Thomas, of David Torrance & Co., 17 Bellevue terrace, Dorchester west
Crane James, carpenter, 61 St. Charles Borromée
Crane, Miss Margaret, dressmaker, 61 St. Charles Borromée
CRANE THOMAS A., commission merchant, 10 St. Sacrament, h 1 St. Edward
Cranwill Samuel, merchant, 4 Hanover
CRATHERN & CAVERHILL, hardware and iron merchants, Nuns' buildings, St. Paul
Crathern James, of Kerry, Crathern & Co., 1 Union place, Union av
Craven Anthony, laborer, 128 William
Craven James, laborer, 120 William
Craven Lawrence, carter, 82 Prince
Craven Mrs. Mary, wid Michael, 64 Prince
Craven Richard, laborer, 118 William
Craven Thomas, carter, 68 Duke
CRAVEN W. J., fruit and preserved fish depot and West end city express, 99 McGill
Crawford A. R., engineer, Condé n Centre
CRAWFORD CHARLES, 29 Petite Côte
CRAWFORD & CO., brokers and general commission merchants, cor St. Paul and St. François Xavier; agents for Ritchie, Ford & Co., Simcoe, C. W.
Crawford D., of Baird & Crawford, 3 Mayor
Crawford George, ironworker, 54 Nazareth
Crawford Jas., 16 St. Sacrament, h Lachine
Crawford James D., of Sidey & Crawford, 31 City Councillors
CRAWFORD MRS. SARAH, wid John, grocery and tavern, 101 Craig
Crawford Mrs., wid William, 46 Chaboillez
Crawford S., carpenter, Congregation
Crawford Thomas, laborer, 128 St. Urbain
Crawford William, laborer, 52 Shannon
Crawford William, laborer, 141 St. Joseph
Crawford William, weaver, 337 St. Joseph
Creelman Matthew, engineer, Seigneurs n St. Joseph
Creighton J., merchant tailor, 28 Bleury
Crepeau Alexis, laborer, 202 Sanguinet
Crépeau Ant., shoemaker, 56 Montcalm
Crépeau Fabien, laborer, 224 Visitation
Crépeau Joseph, pork butcher, 8 Bonsecours market, h 236 Mignonne
Crépeau Pierre B., City hotel, opp Bonsecours market
Crevier Antoine, grocer, cor St. Nicholas Tollentin and Mignonne
Crevier Aug., flour dealer, Côte des Neiges
Crevier Augustin, limeburner, Côte St. Louis
Crevier Daniel, clerk, 10 St. Denis
Crevier F., dredgeman, 41 Champ de Mars
Crevier George, pork butcher, 25 Bonsecours market, h Amherst n Ontario

LONDON AND LANCASHIRE FIRE AND LIFE INSURANCE COMPANIES

R. CAMPBELL & Co., Carpet and Oil Cloth Warehouse, 49 Great St. James Street.

Crevier Joseph G., of Crevier & Ouimet, 234 Amherst
Crevier L., blacksmith, St. Martin n William
Crevier L. C., confectioner, 209 St. Joseph
Crevier Louis, butcher, 19 Versailles
Crevier Louis, carpenter, 65 Barré
Crevier Louis, moulder, 10 St. Félix
Crevier & Ouimet, carpenters and joiners, 72 St. Antoine
CREVIER & POITRAS, tinsmiths and general stove warehouse, cor Gt. St. James and St. John
Crevier Simon, of Crevier & Poitras, 15 Balmoral
Crevier Toussaint, of Crevier & Poitras, 11 Balmoral
Crevier Xavier, grocer, 206 St. Dominique
Cribb John, carpenter, 13 Vallée
Cribb Mrs. Elizabeth, wid Elisha, matron, Protestant orphan asylum, 531 St. Catherine
Crichton J., grocer, 40 St. Bonaventure
Crispo F., head clerk, Customs, h 2 Berthelet
Critchley Miss, dressmaker, 2 St. Michael lane
CRITCHLEY WILLIAM, clerk, St. George's church, 2 St. Michael lane
Crochetiere Edward, nailmaker, St. Philippe, Tannery west
Crochière F., fruiterer, 16 Chaboillez
Crochière Mrs. Angélique, wid G., midwife, Papineau road
Crochiere Stanislas, nailmaker, St. Margaret, Tannery west
Croil Wm., Hochelaga
Cronin Miss A. L., schoolteacher, cor Papineau sq and St. Mary
Cronin William, bookkeeper, 72 St. Mary
Cronshaw Mrs. R., tavern, Wellington west
Crooks Charles, carpenter, Conde n Centre
Crosbie John, conductor, Lachine railroad, 135 St. Joseph
Crosby Peter, printer, 184 Dorchester
Cross A., Q.C., of Cross & Lunn, 125 Sherbrooke
CROSS & LUNN, advocates, 43 Little St. James
CROSS OSBORNE P., G.T.R., h 214 Dorchester
Cross Thomas, 189 Bleury
Crossay Thomas, laborer, 178 Dorchester
CROSSEN CHARLES, saloon, 31 Jacques Cartier sq
Crossly Charles, dry goods, 151 St. Mary
Croteau André, shoemaker, 51 St. Mary
Croteau Baptiste, laborer, 90 Wolfe
Croteau J. Bte., 3 Visitation
Croteau L. M., carpenter, 120 Beaudry
Croteau Louis, laborer, 7 St. Margaret
Croteau Pierre, laborer, r 127 Montcalm
Crow Matthew, laborer, Basin opp St. Anns church
Crow Michael, laborer, Conde
Crowe John, confectioner, 21 Vallée
Crowhurst James W., confectioner, 20 St. Paul
Crowley Daniel, butcher, 35 and 36 Bonsecours market
Crowley Dennis, pedlar, r 9 Jurors
Crowley James, laborer, 80 Vitré
Crowley John, grocer, 75 Nazareth
Crowley Patrick, grocer, 52 William
Crowley Thomas, laborer, St. Patrick
CROWN TIMBER OFFICE, C. E. Belle, agent, 34 Little St. James
CRUIKSHANK GEORGE, flour and provision merchant, 100 Commissioners
Cuddy John, dry goods, 63 St. Mary
Cuddy Michael, carriage driver, 7 Smith
Cuddy Michael, dry goods, 81 St. Mary
Cuddy Michael, trader, 24 Sanguinet
Cuddy Richard, laborer, 7 Smith
Cuddy Thomas, storeman, Queen
Cuffy Matthew, laborer, Victoria road
Cuiskelly Edward, tailor, Campeau n St. Mary
Cuiskelly Mrs. E., midwife, Campeau n St. Mary
Cullen Andrew, policeman, 89 College
CULLEN & HUGHES, practical bellhangers and locksmiths, St. John n Gt. St. James
Cullen James, of Cullen & Hughes, 59 Craig
Cullen Thos., watchmaker, 98 Wellington
Cullen Wm., butcher, 25 St. Anns market
Culley Samuel, blacksmith, 25 Campeau
Cumberland Thomas, laborer, 25 Colborne
CUMMING & FARISH, patent grain drying establishment, with elevator, and storage for grain, Canal lock No. 2, south side
Cumming James W., of Cumming & Farish, 6 Union place, 68 Union av
Cumming R., bookkeeper, 220 St. Catherine
Cumming W. B., treasurer St. James club, cor Dorchester and University
Cummings Edward, carter, 101 George Hypolite, St. Jean Baptiste village
Cummings George, laborer, 5 Woodyard
Cummings Miss Anna, boarding house, 246 Lagauchetière
Cummings Patrick, Custom house officer, r 13 Jurors
Cummings T., carpenter, 283 St. Joseph
Cummins Edward, laborer, off Basin
Cummins Mrs. P., wid John, St. Martin
Cummins S., exchange broker, 176 St. Antoine
Cummins Thomas, steward, Purveyor's department, 78 St. Louis
Cundill Francis, of Francis Cundill & Co., 5 Hillside place, Upper University
CUNDILL FRANCIS, & CO., commission merchants, 22 Lemoine
Cunnan Richard, farm steward, St. Mary

QUEEN FIRE AND LIFE Insurance Company of Liverpool and London—Chief Office, Union Buildings, Montreal.

Branch Office, 59 St. Francois Xavier st., Simpson & Bethune, General Agents.

R. CAMPBELL & Co., Carpet and Oil Cloth Warehouse, 49 Great St. James Street.

QUEEN FIRE AND LIFE Insurance Company of Liverpool and London—Chief Office, Union Buildings, Montreal.

Cunningham Alexander, carpenter, Etienne
Cunningham Alexander & William, confectioners, 208 St. Joseph
Cunningham Christopher, carter, 80 Prince
Cunningham David, carter, 70 Ann
Cunningham David, meter inspector, New City Gas company, 42 Chenneville
Cunningham J., grocer, cor St. George and Lagauchetière
Cunningham J., Gas works, 1 St. Constant
Cunningham John, laborer, 29 Kempt
Cunningham John, puddler, r 49 Dalhousie
Cunningham John, saloon, 10 Water
Cunningham John, tinsmith, r 161 St. Joseph
Cunningham Mich., laborer, St. Gabriel farm
Cunningham Samuel, carter, 50 Shannon
Cunningham Thos., laborer, 64 Colborne
Cunningham W. H., marble works, 77 Bleury
Cunningham William, carter, 50 Shannon
Cunningham William, commission merchant, 3 Union buildings, St. François Xavier, h 5 Montmorenci terrace, St. Catherine
Cunningham William, grocer, 59 St. Charles Borromée, cor Mignonne
Cunningham Wm., storeman, 16 St. Urbain
Cunynghame Francis, house and estate agent, 18 Gt. St. James, h 34 Aylmer
Curatte A., laborer, opp barracks, St. Paul
Curley Jas., laborer, r 425 St. Catherine
Curley John, fruit dealer, 387 Lagauchetière
Curley Mrs. M., wid Jas., 123 St. Alexander
Curley Thomas, shovelmaker, Côte St. Paul
CURRAN & BROTHER, master carters and general traders, 45 Colborne
Curran Charles, laborer, William n McCord
Curran Charles, Trinity house officer, 53 Colborne
Curran Hugh, grocer, 385 St. Catherine
Curran James, grocer, 14 Colborne cor Smith
CURRAN JAMES, grocer, h 44 Colborne
Curran James, painter, 144 St. Constant
Curran John, butcher, 8 St. Anns market, h 87 College
Curran John, contractor, 238 St. Lawrence
Curran John, hostler, 58 Ottawa
CURRAN JOHN J., advocate, corresponding secretary St. Patrick's society, 40 Little St. James, h 49 Colborne
Curran Mrs. A., wid C., laundress, 28 Jurors
Curran Mrs. Cath., wid John, 51 St. Patrick
Curran Mrs. J., wid W., 403 Lagauchetière
Curran Mrs. Joseph, fruit dealer, 10 Hermine
Curran Mrs. Narcisse, wid Jos., seamstress, 10 Hermine
CURRAN REV. W. B., M.A., incumbent of St. Stephen's church, Griffintown, bds at 17 Monique
Currie Jas., joiner, Chatham, n St. Antoine
Currie John, storeman, 1 St. Sophia
Currie M., laborer, Farm
Currie Philip, engineer, Etienne
Currigan, Joseph, grocer, 62 St. Antoine
Curry, Benjamin S., of Curry, Brothers & Co., resides at Longueuil
CURRY, BROTHERS & CO., brokers and commission merchants, 11 & 13 St. Sulpice
Curry Duncan, carpenter, Grand Trunk
Curry Mrs. Sarah, wid Wil., 7 Perrault lane
Curry S. Edward, of Curry Brothers & Co., resides at Longueuil
Curry W. A., of Curry, Brothers & Co., Richmond place, St. Antoine
Curry William, laborer, 18 Centre
Curteau E., laborer, head of St. Nicholas Tollentin
Curtin John, laborer, 51 Cemetery
Curzey James, bottler, 107 Fortification lane
CUSACK BROTHERS, carriage and sleigh makers, 13 Craig
Cusack John, laborer, Seminary n Ottawa
Cusack John, tailor, 64 McCord n William
Cushin Patrick, laborer, 7 Ottawa
Cushing Mrs., wid, 12 Colborne
Cushing Mrs. E. L., 3 Cottage row, 34 City Councillors
Cushion Patrick, laborer, 74 Prince
Cusson A., carriagemaker, 283 St. Joseph
Cusson Alexis, r 79 Wolfe
CUSSON ALEXIS, grocer, 19 Jacques Cartier sq, h 28 Sanguinet
Cusson Amable, shoemaker, 10 St. Félix
Cusson Antoine, carter, r 140 Sanguinet
Cusson Charles, laborer, Côte St. Paul
Cusson Dominique, wheelwright, St. Catherine n Durham
Cusson F. X., carriagemaker, 69 St. Joseph
Cusson Félix, mason, off 258 Lagauchetière
Cusson Francis, joiner, 196 Sanguinet
Cusson Fran. Xavier, carter, 41 Montcalm
Cusson Joseph, carpenter, r 99 Beaudry
Cusson Joseph, laborer, 93 Panet
Cusson Jos., mason, off 258 Lagauchetière
Cusson Joseph, shoemaker, r 44 Durham
Cusson Miss Sophie, school teacher, 120 Mary
Cusson Mrs., wid Joseph, 3 St. Nicholas Tollentin north
Cusson Mrs. J., wid Jos., 133 Dorchester
Cusson Mrs. M., fruit dealer, 294 Lagauchetière
Cusson Mrs. Moïse, seamstress, 5 Amherst
Cusson Narcisse, laborer, 275 Visitation
Cusson Venduce, stonecutter, 87 Mignonne
CUSTOM HOUSE, Benjamin Holmes, collector of customs, Custom house sq, Paul
CUSTOMS EXAMINING WAREHOUSE, Alexander Bryson, appraiser, 13 Commissioners
Cuthbert Robert, of Cuthbert & Son, Queen

LONDON AND LANCASHIRE FIRE AND LIFE INSURANCE COMPANY

R. CAMPBELL & Co., Carpet and Oil Cloth Warehouse, 49 Great St. James Street.

Cuthbert & Son, brass founders and finishers, 85 Prince
Cuthbert Thomas, painter, Congregation
Cutler George, carter, 7 Ottawa
Cutler John, carpenter, 66 Prince
Cutler John, grocer, 39 Craig
Cutler John, laborer, 74 Prince
Cutter Samuel, nailmaker, 107 College
Cuttle George, carter, 6 Busby lane
CUVILLIER A. & Co., commission merchants and agents for Eagle Life Insurance Company of London, 12 St. Sacrament
CUVILLIER & CO., auctioneers and brokers, 10 St. Sacrament
Cuvillier, Maurice, of Cuvillier & Co., cor St. Denis and Dubord
Cuvillier Miss L., cor St. Denis and Dubord
Cypiot Alexis, carpenter, r 122 Dorchester
Cypiot Louis, baker, opp 194 St. Urbain
Cypiot Mrs., wid Simon, r 24 Durham
Cypiot Theodule, clerk, 49 Water
Cyr Charles, clerk, 13 Inspector
Cyr Damase, joiner, 7 St. Ignace
Cyr Isidore, tanner, Lafontaine n Panet
Cyr Jean Baptiste, joiner, 118 Notre Dame
Cyr Michel, plasterer, 141 St. Dominique
Cyr Mrs. Sophie, wid J. B., 89 St. Charles Borromée
CYR REV. NARCISSE, French Baptist minister, and editor of the Semeur, 237 St. Catherine
Cyr Vincent, laborer, 82 St. Urbain
Cyrié Adolphe, butcher, Allard n Panet
Cyrié George, stonecutter, 286 Visitation
Dabien Octave, carter, St. Philippe, Tannery west
Dabien Thomas, shoemaker, Seaton
Dackus Frederick, Shades saloon, 264 Notre Dame
Dagen Gas., notary, 277 St. Catherine
Dagenais Dr. Adolphe, 169 Lagauchetière
DAGG CHARLES G., publisher, bookseller and stationer, 37 St. François Xavier, h 21 St. Félix
Dagg James, oil mill, 21 St. Félix
Dagneau Hubert, butcher, 41 Bonsecours market
Dago Peter, dyer and scourer, 120 Lagauchetière
Dagon Laughlin, 76 Bleury
Daguere Joseph, laborer, r 224 St. Joseph
Dahoux Olivier, clerk, 10 Emery
DAIGLE CLEMENT, grocer and baker, 239 St. Joseph
DAIGLE & GIARD, wholesale and retail grocers, Bonsecours n Notre Dame
Daigle Pierre, laborer, Côte St. Louis
Daigneau Alexis, saddler, 113 St. Mary
Daigneau Alfred, brakeman, St. Patrick
Daigneau Antoine, joiner, 69 Durham
Daigneau Antoine, laborer, St. Augustin, Coteau St. Augustin
Daigneau Augustin, sawyer, 17 Wolfe
Daigneau Cyrille, joiner, 96 Montcalm
Daigneau François, carter, Rolland lane
Daigneau Hubert, butcher, 41 Bonsecours market, resides at Longueuil
Daigneau Joseph, laborer, 5 Lagauchetière
Daigneau Joseph, laborer, 5 St. Nicholas Tollentin
Daigneau Mrs. Joseph, Coteau St. Augustin, n Tollgate
Dajenais Adolphe, quarryman, Côte St. Louis
Dajenais Bazile, wood merchant, yard 187 Craig west, h 213 St. Lawrence
Dajenais David, tinsmith, Fullum
Dajenais Edouard, laborer, 111 George Hypolite, St. Jean Baptiste village
Dajenais Edouard, laborer, Henriette, St. Jean Baptiste village
Dajenais François, sailor, opp 271 St. Joseph
Dajenais J., tailor, 9 St. Justin
Dajenais Joseph, jun., butcher, 154 German
Dajenais Joseph, sen., butcher, 151 German
Dajenais Joseph, nailmaker, St. Martin
DAJENAIS JOSEPH C., merchant tailor, 292 Notre Dame
Dajenais Joseph & Co., butchers, 12 St. Lawrence market
Dajenais Julien, laborer, Robin lane
Dajenais Mrs. Angèle, wid Léon, opp 271 St. Joseph
Dajenais Mrs. Lucie, Petite Côte
Dajenais Napoléon, carter, 221 Beaudry
Dajenais Napoléon, nailmaker, off 46 Barré
Dajenais Narc., quarryman, Côte St. Louis
Dajenais Paul, gardener, Côte St. Louis
Dajenais Théophile, carriage painter, 7 Perrault lane off Craig
Dajenais U., carpenter, 101½ Sanguinet
DAKERS JAMES, secretary, Montreal Telegraph Co., h Southesk place, 179 Mountain
Dalcour Joseph, mason, Sydenham ab Dorchester
Dalcour Louis, roller, Canning n Railroad
Dalcour Moïse, sawyer, Chaboillez sq
Daley Charles, carter, 31 Colborne av
Daley Cornelius, trader, 64 Prince
Daley James, bricklayer, 34 St. George
DALEY JOSEPH HENRY, Government emigration agent, office 66 Commissioners, h Durham place, 16 St. Louis
Daley Martin, crimper, 18 St. Nicholas Tollentin
Daley Mrs. Cornelia, trader, St. Anns market
Daley Philip, storeman, 76 Ottawa
Dalgleish Robert, officekeeper, Military secretary's office, 34 Notre Dame
Dalgleish William, clerk, British and American express, 26 Notre Dame

QUEEN FIRE AND LIFE Insurance Company of Liverpool and London—Chief Office, Union Buildings, Montreal.

Branch Office, 59 St. Francois Xavier st., Simpson & Bethune, General Agents.

R. CAMPBELL & Co., Carpet and Oil Cloth Warehouse, 49 Great St. James Street.

QUEEN FIRE AND LIFE Insurance Company of Liverpool and London—Chief Office, Union Buildings, Montreal.

Dallaire Casimir, carter, Seigneurs n St. Joseph
Dallaire Joseph, laborer, Hochelaga
Dalrymple John, watchman, 46 King
Dalton Daniel, trader, 44 Colborne
Dalton Daniel, trader, 15 St. Anns market, h 115 William
Dalton Frederick, 8 Tyrone place, St. Constant
Dalton James, laborer, 3 Busby lane
Dalton James, laborer, off 37 Kempt
Dalton Jno., 8 Tyrone place, St. Constant
Dalton Mrs. Margaret, wid Richard, 121 St. Alexander
DALTON WILLIAM, newspapers, periodicals, books, stationery, postage stamps, and fancy goods, 63 Craig west, cor St. Lawrence, h 8 Tyrone place, St. Constant. *See Advertisement.*
Daly Daniel, laborer, Erie n Colborne av
Daly John, carter, 6 Devienne
Daly Mrs., wid Daniel, 22 King
Daly Mrs. Eliza, wid Jeremiah, Seminary
Daly Mrs. Ellen, wid Daniel, 65 Duke
Daly Patrick, sergeant Military train, Hochelaga
Daly Philip, laborer, 98 Nazareth
Daly William, clerk in St. Patrick's house, St. Alexander
Daly William, laborer, r Fullum
Daly William, laborer, r 38 Murray
Damien Moïse, gilder, 15 Seigneurs
Damour Joseph, shoemaker, 57 Panet
Damour L. A., notary public, 172 St. Mary
Damour Louis, shoemaker, 182 Sanguinet
Damour Pierre, shoemaker, 180 St. Charles Borromée
Damsel Thomas, trader, 59 St. Mary
Dandurand Etienne, mechanic, 125 College
Dandurand Louis, blacksmith, 66 Cadieux, St. Jean Baptiste village
Dandurand R., laborer, 169 St. Bonaventure
Dandurand Thomas, printer, 93 Sanguinet
DANGERFIELD WILLIAM, boot and shoe maker, 143 Notre Dame, h 59 St. Constant. *See Advertisement.*
Daniel Charles, laborer, off St. Catherine
Daniel Pierre S., printer, 93 Sanguinet
Daniel William, printer, opp 130 Sanguinet
Danis Etienne, carter, 67 St. Joseph
Danish consul, hon. Thomas Ryan, M.L.C., 8 St. Helen
Dann Mrs. Zoé, wid François, Bonaventure, Tannery west
Dann Thomas, shoemaker, 142 William
Dansereau Nazaire, tavern, 46½ Jacques Cartier sq
Dansereau P., stonecutter, 64 St. Félix
Dansereau Pierre, of Thomas Wilson & Co., 39 Sanguinet
Daoust André, laborer, 65 Barré
Daoust Barthelemi, carpenter, St. Philippe, Tannery west
Daoust Benjamin, wheelman, Côte St. Paul
Daoust Charles, of Doutre & Daoust, 74 St. Dominique
Daoust François, joiner, Côte St. Paul
Daoust H., hotel, opp Bonsecours market
Daoust Jean Bte, laborer, 3 Mondelet
Daoust Joseph, pilot, 86 Amherst
Daoust Maurice, hotel, St. Lawrence n Toll gate
Daoust Narcisse, shoemaker, opp 63 Barré
Daoust Thomas, laborer, Craig east
DAREY P. J., professor, McGill University, h 25 Belmont
Darfoot Mrs. John, r 53 Cemetery
Darling Andrew, tailor, 9 Dumarais
Darling Andrew, tailor, opp 128 Sanguinet
DARLING & BRADY, soap and candle manufactory, 76 St. Charles Borromée. *See Advertisement.*
Darling David, of Darling & Brady, r 76 St. Charles Borromée
Darling Miss Jane, 53 St. Urbain
Darling Robert, tailor, 40 Dorchester centre
Darling Thomas, of Wm. Darling & Co., 26 Tannery, St. Jean Baptiste village
Darling William, of Wm. Darling & Co., Bloomfield house, Hochelaga
DARLING WILLIAM & CO., iron merchants, English and German hardware, English, French, German writing and printing paper, stationery, fancy goods, 239 St. Paul
Darpentigny Moïse, carpenter, 178 St. Bonaventure
Darpentigny Narcisse, tavern, St. Rose Delima, Coteau St. Augustin
Darpentigny Pierre, joiner, 399 St. Joseph
DARRACH REV. WILLIAM, minister of St. Matthew's Presbyterian church, Point St. Charles, h 28 Duke
Darracott John S., bookkeeper, 3 Ulster place, Jurors
Darragh Duncan, r 15 Cemetery
Darragh H., 2 O'Connell terrace, Bleury
Darragh P., milkman, Gain n Dorchester
Darragh Peter, grocer, 17 Dupré lane
DATE JOHN, plumber, gasfitter and brass founder, 269 Notre Dame, h off Peel terrace, Peel. *See Avertisement.*
Daudelin Baptiste, laborer, Dufresne
Daudelin Louis, storeman, 9 Bruchesi
Daudelin Mrs. Lucie, wid Etienne, 8 Bruchesi
Daudelin Pierre, laborer, Dufresne
Daunais Clément, of N. Daunais & Brother, Berri n St. Louis
Daunais Cléophas, butcher, 2 pork section, Bonsecours market, h 13 Visitation

LONDON AND LANCASHIRE FIRE AND LIFE INSURANCE COMPANIES

JUST PUBLISHED:

1812;

The War and its Moral,

A CANADIAN CHRONICLE,

BY WILLIAM F. COFFIN, ESQ.,

Late Sheriff of the District of Montreal; Lieutenant-Colonel, Staff, Active Force, Canada.

Two Vols. Octavo,--Price $1 per vol.

JOHN LOVELL,
Publisher.

MONTREAL, June, 1864.

ESTABLISHED 1836.

CENTRAL DRUG HALL,

Opposite the French Cathedral, Corner Place d'Armes,

ALSO,

71 GREAT ST. JAMES STREET, Nearly opposite Ottawa Hotel.

A. G. DAVIDSON,

CHEMIST, DRUGGIST AND APOTHECARY,

"Successor to S. J. LYMAN & Co.," Importer of

PURE SELECTED DRUGS, MEDICINES AND PERFUMERY.

At either of the above establishments will be found a superior assortment of the choicest English and French Toilet Soaps, Perfumery, Hair, Tooth and Nail Brushes, Bathing Caps, Sponge Bags, Shoulder Braces, Trusses. Toilet Articles, Garden, Field and Flower Seeds, which I can guarantee as fresh; the Seeds remaining over from the previous year being always sold by auction before opening the fresh importations.

SOLE AGENT FOR

Mintorn's Sheet Wax, and Colors for making Wax Flowers, Dubé's celebrated Perfumery, Reeve's Ambrosia, Dixon's Aromatic Blackberry Carminative, &c., &c., &c.

PROPRIETOR AND MANUFACTURER OF THE

Winter Cream of Roses, Glycerine Lotion, Balsamic Liniment, Concentrated Ess. Rennet, Concentrated Etheria, Ess. Ginger, Concentrated Ext. Sarsaparilla, Citrate Magnesia, 2-40 Condition Powder, Excelsior American Yeast Powder, and all kinds of Flavoring Extracts Prepared from the Fruits.

PRESCRIPTIONS RECEIVE SPECIAL ATTENTION.

C. H. DAVIE & CO.,

IMPORTERS OF

China, Glass, Lamps, Earthenware,

CUTLERY,

PLATED WARE and FANCY GOODS,

AND

Agents for Bruni's French Harmoniums,

NO. 19 ST. NICHOLAS STREET,

CUVILLIER'S BUILDINGS,

MONTREAL.

R. CAMPBELL & Co., Carpet and Oil Cloth Warehouse, 49 Great St. James Street.

Daunais Jos., shoemaker, 11 St. Ignace
Daunais N. & Brother, general grocers, 63 St. Paul
Daunais Napoleon, of Daunais & Brother, 6½ Amherst
Dauphin Chas., sculptor, 166 St. Denis
Dauphinais Z., laborer, 22 Aqueduct
Davan James, laborer, 50 Murray
Davenport William S., bookkeeper, 23 St. Antoine
Davey Ptk., shoemaker, r 76 St. Maurice
David A. H., M.D., physician and surgeon, 1 Beaver hall hill
David Alfred, painter, 5 Boyer lane
David Bazile, shoemaker, 5 Allard
David David, general dealer, 15 Bonsecours market, outside
David David, trader, 106 Lagauchetière
David E. D., registrar and treasurer, Trinity house, Harbor Commissioners buildings, Custom house sq., h 495 St. Catherine
David Etienne, farmer, Petite Côte
David F. X., shoemaker, 43 Durham
David Fabien, mason, 81 German
David Félix, cor Shaw and St. Mary
David Ferdinand, 46 Dorchester centre
David François, cooper, 193 Mignonne
David Guillaume, collector, 52 St. Hubert
David Jacob, tinroofer, Canning n railroad
David Jean Bte., laborer, St. Philippe, Tannery west
David Jean Bte., mason, 123 Beaudry
David Jean Marie, laborer, 45 Durham
David Joseph, carter, 190 Panet
David L., mason, 66 St. Lawrence, St. Jean Baptiste village
David Laurent Olivier, of Mousseau & David, bds at Jamaica terrace, 2 German
David Louis, joiner, 93 Sanguinet
David Louis, laborer, 149 St. Dominique
David Magloire, carpenter, 57 Cemetery
David Moses E., 138 Sherbrooke
David Mrs., capmaker, 170 Lagauchetière
David Mrs. Stanislas, grocer, cor St. Mary and Shaw
David Philias, painter, St. Elizabeth n Mignonne
David Théophile, carter, 121 Dorchester east
David Toussaint, laborer, Coteau St. Augustin
David William, agent, 52 St. Hubert
DAVIDSON A. G., chemist and druggist, cor Place d'Armes and Notre Dame, h Cliff cottage, 446 Lagauchetière. *See Advertisement opposite*
Davidson Alex., marine inspector, Board of Lake Underwriters, 66 Common, h 5 Phillips sq
Davidson Bryce Turnbull, clerk, Military Store office, 293 Lagauchetière
Davidson Isaac B., capmaker, 281 Notre Dame
Davidson J., fur dresser, 40 St. Margaret
Davidson James, tavern, St. Lawrence, St. Jean Baptiste village
Davidson John, carpenter, 7 Bronsdon lane
Davidson John, farmer, Côte St. Paul
Davidson Mrs. Margaret, wid Thomas, William n Douglas' mill
Davidson Samuel, blacksmith, 271 William
DAVIDSON THOMAS, hardware merchant, Cathedral block, 161 Notre Dame, h 7 Barclay
Davidson Thomas, of Macdougall & Davidson, Côte des Neiges
Davidson Wm. B., farmer, Côte St. Paul
DAVIE C. H. & CO., importers of china, glass, lamps and fancy earthenware, cutlery, plated goods, and agents for Bruni's French harmoniums, 25 St. Nicholas. *See Advertisement opposite*
Davie Charles H., of C. H. Davie & Co., 1 Charlemont place, Bleury
Davie James G., dry goods, 337 St. Mary
Davie John, laborer, Centre
Davie John C., bookkeeper, 4 Peel
DAVIES WILLIAM HENRY ALLEN, Royal Insurance buildings, h Mountain terrace, 169 Mountain
Davis Adolphe, machinist, St. Gabriel farm
Davis & Co., exchange brokers, 12 Gt. St. James
Davis Edward, builder, r 70 Nazareth
Davis G. R., clerk, 405 Lagauchetière
DAVIS GEO., hairdresser, 257 Notre Dame, h 137 St. Urbain
Davis George M., hairdresser, 22 Hermine
Davis George N., commission merchant, cor Port and Commissioners, h St. Jean terrace, St. Constant
Davis Henry, combmaker, 57 Shannon
Davis Henry, merchant, 33 Aylmer
Davis Isaac B., of Levin & Davis, 149 Notre Dame
Davis James, fishing tackle maker, 114½ McGill
Davis James, laborer, opp 375 St. Joseph
Davis John, miller, St. Patrick
Davis John, spice manufacturer, Dupré lane
Davis Mrs. Elizabeth, wid William, 54 St. Felix
DAVIS MRS. HANNAH, wid Isaac, Berlin wool store, 59 Gt. St. James
Davis Mrs. Thomas, trader, 33 College
DAVIS NELSON, Customs and forwarding agent and commission merchant, Common cor Port, h 24 St. Radegonde
Davis Samuel, cigar manufacturer, 98 and 100 Dorchester centre, h 80 St. Charles Borromée
Davis Samuel, schoolteacher, 10 Canning

QUEEN FIRE AND LIFE Insurance Company of Liverpool and London—Chief Office, Union Buildings, Montreal.

Branch Office, 59 St. Francois Xavier st., Simpson & Bethune, General Agents.

R. CAMPBELL & Co., Carpet and Oil Cloth Warehouse, 49 Great St. James Street.

QUEEN FIRE AND LIFE Insurance Company of Liverpool and London—Chief Office, Union Buildings, Montreal.

Davis Thomas, straw hat store, St. Anns market
Davis W. W., professor of music, bds at 76 St. George
DAVISON D. S., & CO., fancy goods, combs, clocks, wooden ware, 275 Notre Dame
Davison Daniel S., of D. S. Davison & Co., 1 Ashton place, George
Davison James, blacksmith, 41 Wolfe
DAVISON JAMES, manager, Phœnix Insurance agency, h Boswell place, 6 St. Simon
Dawes Edward, clerk, 101 Nazareth
Dawes Mark C., brewery agent, 26 St. Alexander
Dawes Thomas, of Thomas Dawes & Sons, 160 Dorchester
Dawes Thomas, & Sons, ale and porter vaults, 61 Gt. St. James
Dawney John, laborer, 33 Ottawa
Dawson Benjamin, agent for Cowan & Co., Edinburgh, 23 Gt. St. James, h 13 Holyrood place, McGill College av
DAWSON BROTHERS, publishers, booksellers, stationers, printsellers, bookbinders, and news agents, 23 Gt. St. James. *See Advertisement opposite.*
Dawson J. T., of Dawson Brothers, 13 Holyrood place, McGill College av
DAWSON J. W., LL.D., F.R.S., F.G.S., principal, McGill University, east wing McGill College building
Dawson John, collector, 73 St. Constant
Dawson John, planemaker, 348 Lagauchetière
Dawson Samuel E., of Dawson Brothers, 1 Cottage row, 30 City Councillors
Dawson Thomas, laborer, 3 Dubord n Campeau
Dawson W. J., clerk in Military Store department, 152 St. Catherine
Dawson W. V., of Dawson Brothers, 13 Holyrood place, McGill College av
Dawson Walter, miller, 378 St. Joseph
DAY & DAY, advocates, 126 Notre Dame
Day Emanuel, moulder, Seigneurs
Day James, gardener, 95 Dorchester centre
Day James G., of Day & Day, Côte des Neiges road
Day John, 4 Peel
Day John, milkman, 38 St. Nicholas Tollentin
DAY JOHN J., Q.C., of Day & Day, president St. George's society, Côte des Neiges road
Day Joseph, moulder, Seigneurs n St. Joseph
Day Pierre, foundryman, 92 St. Joseph
Day Thomas, assistant clerk, St. Anns market, h 42 Duke
Dazé Elie, carpenter, 89 George Hypolite, St. Jean Baptiste village
Dazé Honoré, joiner, 87 George Hypolite, St. Jean Baptiste village
Dazé Pierre, joiner, court off St. Martin
Deacon David, laborer, Farm
Deacon George, clerk, 193 St. Joseph
Deacon George W., trader, 54 St. Mary
Deacon Joseph, laborer, r 50 St. Constant
Deaf and Dumb female institution, St. Denis n Mignonne
Dean Mrs. J., wid Robert, 331 Lagauchetière
Dean S. B., superintendent, telegraph office, G. T. R., Point St. Charles
De Angelis Misses, teachers of music and singing, 24 Union av
De Angelis Signor Gaetano, professor of music, 24 Union av
Dear Alexander, tailor, 11½ Jurors
Dease Charles, blacksmith, 114 St. Lawrence, St. Jean Baptiste village
Dease Mrs., wid Peter W., Côte St. Catherine
DeBeaujeu hon. George René Saveuse, M.L.C., seigneur of Soulanges and Nouvelle Longueuil, lieut-colonel commanding 8th battalion Montreal sedentary militia, Bueajeu's manor, Coteau du Lac and 84 Notre Dame
DeBeaujeau Jean Baptiste, storeman, 13 St. Adolphe
DeBeaumont Alfred, advocate, 213 St. Catherine
DeBellefeuille Edouard Lef., of Senecal, Ryan & DeBellefeuille, 60 St. Gabriel
Debion Mrs. Marianne, wid Hyacinthe, 13 Rose
Deblois Alfred, sculptor, 30 Seigneurs
Debuque Joseph, laborer, Rolland lane
Décarreau Henri, shoemaker, Blake n Sydenham
Décarreau Joseph, stonecutter, 132 Dorchester east
Décarreau Olivier, butcher, 52 Bonsecours market, h Panet n St. Catherine
Décarrie Alex., carter, r 15 Barré
DECARRIE AUGUSTIN & CO., wireworkers, St. John n Gt. St. James, h 16 St. Charles Borromée
Décarrie Charles, carpenter, Hochelaga
Décarrie Desiré, farmer, Coteau St Pierre
Décarrie Frs., plasterer, 244 St. Catherine
Decarrie François X., jun., farmer, Coteau St. Pierre
Decarrie François X., sen., farmer, Coteau St. Pierre
Décarrie Gabriel, farmer, Coteau St. Pierre
Décarrie George, farmer, Coteau St. Pierre
Décarrie Gervais, jun., farmer, Coteau St. Pierre
Décarrie Gervais, sen., farmer, Coteau St. Pierre
Décarrie Henry, carpenter, 218 St. Joseph

LONDON AND LANCASHIRE FIRE AND LIFE INSURANCE COMPANIES.

Office Stationery.

Fancy Stationery.

Artists' Materials.

Books imported to order from Great Britain, France and the United States.

English and American Newspapers.

English and American Magazines.

DAWSON BROTHERS,

23 Great St. James Street,

Booksellers, Stationers,

&c., &c., &c.

ALL BOOKS RECEIVED AS SOON AS PUBLISHED.

Picture Framing.

Book Binding.

Engravings & Photographs.

BALMORAL CASTLE, THE QUEEN'S HIGHLAND RESIDENCE, ABERDEENSHIRE.

EASY LESSONS IN GENERAL GEOGRAPHY,

BY J. GEORGE HODGINS, LL.B., F.R.G.S.,

EMBELLISHED WITH

32 Superior Colored MAPS, and 43 Beautiful ENGRAVINGS.

THIS Book, designed as an *Introduction* to *Lovell's General Geography*, is intended to furnish the initiatory steps for the young Student in Geography. It contains, in a pleasing and simplified form, a complete *résumé* of the *Geography of the World;* and the beginner is attracted and won over to an interest in the subject by the instructive *Conversational Trips* which are given.

The *Easy Lessons* is on Sale at the Bookstores in the principal Cities in *England, Ireland*, and *Scotland*—in *Canada—Nova Scotia—New Brunswick—Prince Edward Island—Newfoundland—East and West Indies—Australia, &c.*

PRICE 50 CENTS.

MR. ADAM MILLER, TORONTO, and MR. ROBERT MILLER, MONTREAL, are the General Agents for the Sale of this Book.

MR. ROBERT L. GIBSON is the General Agent for the Sale of these Books throughout *Nova Scotia, New Brunswick, Prince Edward Island*, and *Newfoundland*.

The Trade supplied on advantageous Terms.

JOHN LOVELL, *Publisher.*

. CAMPBELL & Co., Carpet and Oil Cloth Warehouse, 49 Great St. James Street.

écarrie Jean, carpenter, 175 St. Bonaventure
écarrie Jean Bte., carter, St. Philippe, Tannery west
écarrie Jérémie, farmer, Coteau St. Pierre
écarrie Joseph, farmer, Côte St. Antoine
écarrie Louis, carpenter, 23 St. Félix
écarrie Marcel, farmer, Hochelaga
écarrie Mrs. Louis, wid, 29 St. Félix
écarrie Pierre, carter, St. Philippe, Tannery west
écarrie Roch, blacksmith, Village de Notre Dame de Toutes Grâces
écarrie Toussaint, farmer, St. Luke n Notre Dame de Toutes Grâces church
celle Charles, brickmaker, Fullum
celle Michel, general dealer, 8 Bonsecours market, outside
échaine Antoine, shoemaker, 119 Lagauchetière
Chantal Mrs. Angelique, wid Louis, 1 St. Urbain
chaplais David, laborer, 52 Chaboillez
chatelais Jérome, shoemaker, 421 St. Urbain
CKER & CO., proprietors of Albion hotel, 311 and 313 St. Paul
cker L. W., of Decker & Co., 311 St. Paul
CKER REUBEN, proprietor American hotel, 31 St. Henry
coste Hilaire, joiner, 222 St. Joseph
coste Mrs. Hilaire, midwife, 222 St. Joseph
courcy Ed., coachman, 18 Devienne
DNAM THOMAS, tinsmith and brazier, 1 St. Peter
gan Gaspar, clerk, 277 St. Catherine
gan Laughlin, laborer, 76 Bleury
gan Mrs. Mary, wid Smith, n Murray
gan Peter, laborer, 1 Little Dublin
gan William, market gardener, continuation Dorchester west
han Mrs. Mary, wid Patrick, 19 McCord
ry & Co., tavernkeepers, 107 Wellington
ry Henry, of Deery & Co., 107 Wellington
auville Guillaume, carter, 61 Barré
oe Joseph, merchant, 4 Vitré
oie Adolphe, joiner, 171 Visitation
orge Hubert, fireman, G.T.R., Wellington
Golyer Mrs. Lydia, wid H. G., 45 Cathcart
uise Eusèbe, baker, r 69 St. Maurice
uise Frs., bricklayer, 167 St. Urbain
uise Michel, bricklayer, 19 Balmoral
uise dit Larose Louis, carter, r 99 St. Maurice
orsey lieut. colonel William, Grenadier Guards, 53 Vitré
nan John, grocer, Wellington
hunty Michel, boarding house, 22 St. Claude
DELAMONTAGNE BENJAMIN, builder, 132 St. Denis
Delaney Horace, laborer, 17 Eleanor
Delaney John, laborer, St. Félix n St. Antoine
Delaney Michael, storeman, 73 St. Alexander
Delaney Miss B., laundress, 13 Anderson
Delaney Mrs., wid Matt., trader, Bonsecours market, outside
Delaney Mrs. Catherine, wid Michael, 24 St. Sophie
Delaney Mrs. M., huckster, 35 Champ de Mars
Delaney Patrick, founder, Bourget, Coteau St. Augustin
Delaunay Adolphe, grocer, 67 St. Catherine
Delaurier Joachim, beadle, 144 St. Charles Borromée
Delaurier Louis, butcher, 1 Bonsecours market, h Papineau road, between Dorchester and Lagauchetière
Delaurier & Senécal, butchers, 17 Bonsecours market
Delaurier Xavier, of Delaurier & Senécal, 53 Visitation
Delcourt Jean Bte., moulder, 203 St. Dominique
Delepats Joseph, ropemaker, St. Patrick, h Gabriel farm
Delesderniers J. H., at Cuvillier & Co's, 76 Union av
Delisle Alexander M., h 28 Sherbrooke
Delisle Alfred, clerk, 15 St. Bonaventure
Delisle Augustin Stanislas, notary and librarian, Advocates library, Court house, h 148 Craig
Delisle Benjamin, of Delisle & Bissonnette, 15 St. Bonaventure
Delisle & Bissonnette, high constable, office Court house
Delisle Henry, 15 St. Bonaventure
Delisle Mrs. Mary Anne, wid John, 19 St. Bonaventure
Delisle Séraphin, laborer, Bronsdon lane
Delisle Wolfred, clerk, 16 Berri
Dell Wm., carpenter, 2 Centre
Dellin Edward, laborer, r 10 St. George
Delogage Toussaint, sawfiler, 6 St. Constant
Déloges Joseph, shoemaker, 57 Wolfe
Déloges Louis, tanner, Côte des Neiges, shop 89 St. Paul
Déloges Michel, shoemaker, 1 Dupré lane
Delongchamps François, shoemaker, head of Amherst
Delongchamps Jean Bte., shoemaker, 198 Beaudry
Deloriers J. Bte., butcher, 6 Bonsecours market, h 6 Fullum
Deloriers Louis, bricklayer, 3 Dufresne
Deloriers Mrs. Etienne, wid, 96 St. Antoine

QUEEN FIRE AND LIFE Insurance Company of Liverpool and London—Chief Office, Union Buildings, Montreal.

nch Office, 59 St. Francois Xavier st., Simpson & Bethune, General Agents.

R. CAMPBELL & Co., Carpet and Oil Cloth Warehouse, 49 Great St. James Street.

QUEEN FIRE AND LIFE Insurance Company of Liverpool and London—Chief Office, Union Buildings, Montreal.

DeLorimier Cham., advocate, 7 St. Vincent
DeLORIMIER TANCREDE C., advocate, 31 Little St. James, h 25 Latour
Delorme Adam, 42 Barré
Delorme Ant., laborer, r 48 St. Lawrence, St. Jean Baptiste village
Delorme Edouard, carpenter, Craig east
Delorme Edouard, quarryman, Côte St. Louis
Delorme Hyacinthe, baker, 115 St. Dominique, St. Jean Baptiste village
Delorme Jean, carter, Côte St. Louis
Delorme Louis, grocer, 202 Visitation
Delorme Mrs. Angelique, wid Benj., seamstress, 206 St. Bonaventure
Delorme Paul, clerk, St. Lawrence, St. Jean Baptiste village
Delorme Pierre, laborer, 5 St. Dominique, St. Jean Baptiste village
DELORME PIERRE, leather and shoe findings, 240 St. Paul, h 204 St. Charles Borromée n Sherbrooke
Delorme Siméon, butcher, 22 St. Lawrence market, h 287 Mignonne
DELORME SIMEON, leather and shoe findings, 143½ St. Paul, h 287 Mignonne
Delorme Thomas, carter, Fullum
Delory James, laborer, St. Patrick, St. Gabriel farm
Delphy Frs., waiter, 185 St. Bonaventure
Delsel James, carpenter, 19 Latour
Delude Bruno, joiner, 59 Panet
Delude Jérémie, policeman, 12 Durham
Delvecchio Pierre T., 34 St. Hubert
Démarchais Aug., farmer, Côte des Neiges
Démarchais Frs., butcher, "
Démarchais Jos., carpenter, "
Démarchais Nicholas, farmer, "
Démarchais P., laborer, "
Démarchais Paul, farmer, "
Demers Antoine, conductor, G.T.R., Fullum
Demers Antoine, joiner, St. Bonaventure n Seigneurs
Demers Antoine & Son, butchers, 47 and 49 Bonsecours market, h 347 St. Mary
Demers Augustin, wood merchant, Lacroix, h 47 Dorchester centre
Demers Bénoni, of Antoine Demers & Son, h 347 St. Mary
Demers Charles, shipcarpenter, Seaton n Dorchester
DEMERS EDOUARD, city treasurer, 146 St. Denis
Demers Et., joiner, 143 Lagauchetière
Demers Frank, laborer, 8 Colborne av
Demers George, butcher, 2 St. Anns market, h 220 Mignonne
Demers George, trader, Hochelaga
Demers Godefroi, laborer, St. Bonaventure n Seigneurs
Demers Hyp., butcher, 1 St. Anns market
DEMERS JAMES LOUIS, photographic artist, 121 and 123 Dorchester centre
Demers Jean Bte., laborer, 181 Sanguinet
Demers Jean Bte., nailmaker, St. Margaret, Tannery west
Demers Leandre, joiner, 92 German
Demers Louis, 115 Dorchester centre
Demers Louis, butcher, 20, 22 and 24 Bonsecours market, h 330 St. Mary
Demers Louis, joiner, 179 St. Constant
Demers Louis, sen., butcher, 31 Bonsecours market, h Hochelaga
Demers Mrs. Margt., wid Charles, 51 Water
Demers Noël, carter, Versailles n railroad
DEMERS PIERRE, iron and coal dealer, 213 St. Joseph, h 211 St. Joseph
Demers Théod., tanner, court off 6 St. Margaret
Demers Toussaint, butcher, 4 pork section, Bonsecours market, h 102 Lagauchetière
Demeulenière Jean, manufacturer of French chocolate, 44 St. Charles Borromée
Demeutte J. Bte., shipcarpenter, 20 Aqueduct
Demond Charles, clerk, 41 St. Constant
Demontenach Mrs., 2 Prince of Wales terrace, Sherbrooke
Demontier Mrs., wid Edward, 26 Durham
DEMONTIGNY B. A. T., advocate, 6 St. Lambert hill
DeMontigny F. X., 4 Champ de Mars place, 9 German
DeMontigny Mrs. J. B., 4 Champ de Mars place, 9 German
Demora Henri, brakeman, 1 Centre
Demora Henry, carpenter, 2 Centre
Dempsey Bernard, india rubber varnisher, 181 St. Mary
Dempsey Henry, clerk, 70 Chenneville
DEMPSEY JOHN, saloon, 121 Commissioners
DEMPSEY MICHAEL, bailiff of Superior court, and Sheriff's officer, office 40 Little St. James, h 196 Lagauchetière
Dempsey Mich., laborer, r 128 St. Constant
Dempsey, Mrs., wid Edward, fruit dealer, Bonsecours market, outside
Dempsey Mrs. Elizabeth, wid, 87 Ottawa
Dempsey Thomas, barkeeper, Ottawa hotel, Gt. St. James
Dempsey William, sergeant, City police, Campeau
Denault Adolphe, currier, opp 274 St. Joseph n St. Martin
Denholm George, commission merchant, St. Nicholas
Denholm H. B., clerk, 50 St. Antoine
Deniger J. H., carriage spring maker, 71 St. Louis
Deniger Miss Vitaline, milliner and dressmaker, 159 St. Lawrence

LONDON AND LANCASHIRE FIRE AND LIFE INSURANCE COMPANY

. CAMPBELL & Co., Carpet and Oil Cloth Warehouse, 49 Great St. James Street.

niger Mrs. Julia, wid Charles, Sydenham ab Dorchester
enis Alex., shoemaker, 97 Dorchester centre
enis Amable, clerk, 18 St. Félix
enis Augustin, trimmer, 19 St. Martin
ENIS & CAYLEY, advocates, 31 St. Vincent
enis Cyrille, carpenter, 155 St. Dominique
enis Cyrille, joiner, 173 St. Dominique
enis Eli, brickmaker, 85 St. Dominique, St. Jean Baptiste village
nis Hilaire, shoemaker, 39 Cemetery
enis Mrs., laundress, Cemetery
enis P., of Denis & Cayley, 31 St. Vincent
enman William, of Bohl & Denman, 26 St. Constant
nnehy Laurence, 42 Shannon
enneville Pierre, laborer, Craig east
ennie Mrs., millinery and dressmaking establishment, 81 Gt. St. James
ennis Michael, coachman, 61 Fortification lane
ennison William, policeman, G.T.R., 26 Colborne
enois Charles, baker, 62 Campeau
enonchamp Louis, potashmaker, 60 Wolfe
eorn Xavier, joiner, opp 130 Sanguinet
eparois Amable, joiner, Côte St. Paul
eparois Joseph, carpenter, Côte St. Paul
epatie Augustin, shoemaker, 111 Panet
epatie Damase, shoemaker, 11½ St. Nicholas Tollentin
epatie Ed., roofer, St. Dominique, n Toll gate
epatie Edmund, carter, 12 St. Félix
epatie François Xavier, Chaboillez hotel, 127 St. Joseph
epatie Gédéon, carter, 223 St. Lawrence
epatie Hyacinthe, laborer, 209 Mignonne
epatie J. B., joiner, r 49 Beaudry
epatie Jean Bte., laborer, 113 Panet
epatie Joseph, cabinetmaker, r 53 Cemetery
epatie Joseph, carter, 132 Beaudry
epatie Joseph F., cabinetmaker, 121 St. Dominique
epatie Moise, grocer, 139 St. Constant
epatie Mrs., dyer, 200 St. Lawrence
epatie Mrs. E., wid Joseph, 89 St. Dominique, St. Jean Baptiste village
epatie Mrs. M., laundress, 19 Lagauchetière
epatie Pierre, shoemaker, 29 Durham
epensier Amande, boarding house, 67 St. Dominique
epôt Henry, laborer, 49 St. Maurice
eputy Clerk of Appeals, L. W. Marchand, Court house, h St. Charles Borromée n Craig
eputy Prothonotary, John Honey, Court house, h 4 Phillips sq, Beaver hall
eputy Registrar, Warwick H. Ryland, Court house, bds at St. Lawrence hall
Deputy Sheriff, M. H. Sanborn, Court house, h 212 St. Catherine
Dequoi A., grocer, cor Mignonne and St. Constant
Derabi Michel, carpenter, Richmond
Dérivé Mercure, clerk, 15 Bonsecours
Deroche Ant., grocer and provision dealer, cor Mignonne and St. Dominique
Deroche Baptiste, carter, Craig east
Deroche Charles, shoemaker, Berri lane
Deroche Edward, shoemaker, Craig east
Deroche François, carver, 319 Lagauchetière
Deroche Miss P., dressmaker, 139 Lagauchetière
Déragon Augustin, grocer, St. Rose Delima, Coteau St. Augustin
Deragon Frs. X., laborer, St. Rose Delima. Coteau St. Augustin
Deragon Hubert, boatman, 39 Dalhousie
Derby Mrs. M., wid Levy, milliner, 52 Dorchester centre
Derocheblave Mrs., 3 Lartigue place, Sherbrooke
Derome Dominique, tollgate keeper, River St. Pierre
Derome Edmond, butcher, 33 Bonsecours market, h Dorchester east, n Sydenham
Derome François, mason, 104 Visitation
Derome Léon, butcher, 69 and 70 Bonsecours market, h St. Catherine n Amherst
Derome Mrs. Germain, widow, 289 Lagauchetière
Derome Mrs. Joseph, huckster, 200 St. Dominique
Derome Narcisse, butcher, 129 St. Catherine
Derome Olivier, butcher, 52 Bonsecours market, h 77 Dorchester
Derostine Alfred, clerk, St. Rose Delima, Coteau St. Augustin
Derouin Antoine, saddler, 171 St. Dominique
Derouin Joseph, joiner, 52 Chaboillez
Derveau Jos., carpenter, 188 St. Bonaventure
Derwent Joseph, joiner, bds at 61 Wellington
Derwent Moses N., engineer, 5 Congregation
Déry Casimir, r 124 College
Désautels Adol., 185 St. Lawrence
Désautels Adolphe, blacksmith, opp 255 Mignonne
Désautels Amable, laborer, 25 St. Félix
Désautels André, stonecutter, 258 St. Catherine
Désautels B., joiner, St. Rose Delima, Coteau St. Augustin
Désautels E., joiner, cor Blake and Papineau road
Désautels François, baker, 173 St. Mary
Désautels, Guil., stonecutter, 148 Visitation
Désautels Hermini J., joiner, Papineau road
Désautels Hubert, shoemaker, 51 Visitation

QUEEN FIRE AND LIFE Insurance Company of Liverpool and London—Chief Office, Union Buildings, Montreal.

COMPANI ranch Office, 59 St. Francois Xavier st., Simpson & Bethune, General Agents.

R. CAMPBELL & Co., Carpet and Oil Cloth Warehouse, 49 Great St. James Street.

QUEEN FIRE AND LIFE Insurance Company of Liverpool and London—Chief Office, Union Buildings, Montreal.

Désautels J., cooper, 60 Dorchester centre
Désautels Jean Bte., shoemaker, r 54 St. Catherine
Désautels Jean Bte., carter, 142 Panet
Désautels Michel, carter, 97 Wolfe
Désautels Noël, painter, 4 Vitré
Désautels P., stonecutter, 37 Labelle
Désautels Pierre, joiner, 29 St. Nicholas Tollentin
DESBARATS GEORGE, Queen's printer, 76 Dorchester west
DESBARATS W. E., advocate, 37 Little St. James, h 76 Dorchester west
D'Eschambault Guillaume F. D., notary, 31 Little St. James, h 21 St. Mary
D'Eschambault Joseph, sailor, 183St. Joseph
D'Eschambault N., shoemaker, Tannery west
Deschambault W. F., M.D., 21 St. Mary
Deschamps Alderic, of F. & J. Leclaire & Co. 107 Sanguinet
Deschamps Alfred, miller, 86 Ottawa
Deschamps Baptiste, sailor, bds at 9 Bonsecours
Deschamps Hénault, tavern, Tannery west
Deschamps Jean, carpenter,68 Lagauchetière
Deschamps Jean B., grocer, 23 St. Dominique, St. Jean Baptiste village
Deschamps Jean Bte., shoemaker, 132 St. Lawrence
Deschamps Joseph, 107 Sanguinet
Deschamps Joseph, farmer, Hochelaga
Deschamps Joseph, carriagemaker,86 Ottawa
Deschamps Paul L., grocer, 172 St. Joseph
Deschamps Pierre, laborer, 261 Mignonne
DESCHAMPS, SISTER M. J. HAINAULT, superioress Grey Nunnery General Hospital, Foundling
Deschênes Joseph, stonecutter, 5 Tannery, St. Jean Baptiste village
Desève Alex., sen., advocate, Tannery west
Desève Germain, of Charlebois, Valois & Co., 57 St. Charles Borromée
Desève Mrs. Marguerite, wid F. X., Tannery west
Désilet Louis, carpenter, Bourget, Coteau St. Louis
Desjardins Adolphe, joiner, Côte St. Louis
Desjardins Alph., grocer, 205 St. Lawrence
Desjardins Alphonse, of Desjardins & D'Orsonnens, 3 St. Charles Borromée
Desjardins Alphonse, shoemaker, St. Lawrence n Tollgate
Desjardins André, brickmaker, Fullum
Desjardins Augustin, laborer, 21 Valiée
Desjardins Arsène,laborer, r 46 St. Lawrence, St. Jean Baptiste village
Desjardins C., blacksmith, r 70 Panet
Desjardins Charles, carter, 353 St. Mary
Desjardins Damase, general dealer, 9 Bonsecours market, outside
Desjardins David, laborer, Turgeon, Coteau St. Augustin
DESJARDINS & D'ORSONNENS, advocates, 52 St. Gabriel
Desjardins Ed., laborer, St. Gabriel farm
Desjardins Edouard, painter, 52 Panet
Desjardins Eli, laborer, St. Gabriel farm
Desjardins Evariste, carpenter, Coteau St. Pierre
Desjardins Félix, carter, 101 Visitation
Desjardins François, laborer, 111 Beaudry
Desjardins Geo., carter, 69 George Hypolite, St. Jean Baptiste village
Desjardins Isaac, carter, 70 Durham
Desjardins Jean Adolp., M.D. of D'Orsonnens & Desjardins, bds at 123 Craig west
Desjardins Joseph, laborer, 55 Mignonne
Desjardins Joseph, carter, 6 Allard
Desjardins Joseph, joiner, St. Dominique
DESJARDINS JOSEPH M., advocate, 13 St. Vincent, h 29 St. Louis
Desjardins Mrs. Marie Anne, dry goods, 231 St. Joseph
Desjardins Narcisse, laborer, 104 St. Lawrence, St. Jean Baptiste village
Desjardins Octave, blacksmith, St. Mary cor St. Adolphus
Desjardins Olivier, laborer, r 30 St. Charles Borromée
Desjardins Paul, laborer, 47 St. Dominique, St. Jean Baptiste village
Desjardins Pierre, carter, head of St. Nicholas Tollentin
Desjardins Pierre, laborer, Dufresne
Desjardins Pierre, stonecutter, 106 Visitation
Desjardins Théodore, Sheriff's officer, 218 St. Catherine
Desjardins Toussaint, carpenter, 13 Bruchesi
Desjardins Xavier, mason, 92 Beaudry
Deslauriers Alfred, carriagemaker, 98 St. Antoine
Deslauriers Charles, advocate, cor Notre Dame and St. Gabriel
Deslage Mrs. Cecile, wid Joseph, 169 St. Bonaventure
Deslauriers F. X., joiner, 155 St. Charles Borromée
Deslauriers Guillaume, stonemason, St. Philippe, Tannery west
Deslauriers Joseph, tinroofer, 28 Amherst
Deslauriers Mrs., boarding house, 41 St. Gabriel
Deslauriers Mrs. Marie, wid J. B., laundress, 32 St. Ignace
Deslongchamps Jean Bte., bricklayer, head of St. Nicholas Tollentin
Deslongchamps Louis, shoemaker, 263 St. Joseph
Desloriers Charles, 9 Rachelle, St. Jean Baptiste village

LONDON AND LANCASHIRE FIRE AND LIFE INSURANCE COMPANIES

R. CAMPBELL & Co., Carpet and Oil Cloth Warehouse, 49 Great St. James Street.

Desloriers Jos., carriagemaker, 56 St. Félix
Desloriers Octave, carter, 4 Barré
Desloriers Onésime, joiner, Seigneurs n St. Joseph
Desmaison Edouard, shoemaker, court off 258 Lagauchetière
Desmaison Edouard, cook, r 17 Versailles
DESMARAIS & CO., photographers, 277 Mignonne cor St. Lawrence
Desmarais Augustin, joiner, 9 Amherst
Desmarais Jos., joiner, head of St. Nicholas Tollentin
Desmarais Mark, trader, Dubord n St. Hubert
Desmarais Médard, conductor G.T.R., Grand Trunk
Desmarais Mrs. Euphrasine, wid Jean Bte., Versailles n Railroad
Desmarais Pierre, trader, 5 Commissioners
Desmarais William, photographer, 218½ St. Catherine
Desmarteau E. B., clerk, 32 Wolfe
Desmarteau François, laborer, 139 Beaudry
Desmarteau N. B., of Desmarteau & Plamondon, 35 St. Denis
DESMARTEAU & PLAMONDON, general dry goods and groceries, 166 St. Paul and 40 Commissioners
Desmarteau Wolfred, of Desmarteau & Plamondon, opp 75 St. Constant
Desmond Patrick, laborer, St. Augustin n Basin
Desnoyers Antoine, carpenter, 141 Beaudry
Desnoyers Augustin, carter, 4 Aqueduct
Desnoyers C., bricklayer, 45 Colborne av
Desnoyers Jean Bte., gardener, 2 St. Dominique, St. Jean Baptiste village
Desnoyers Joseph, shipcarpenter, 21 Bruchesi
Desnoyers Lambert, fruit dealer, Bonsecours market outside, fronting river
Desnoyers Léon, carpenter, 36 Labelle
Desnoyers M., grocer, 34 Labelle
Desnoyers Mathieu Charles, of Bélanger & Desnoyers, 42 Vitré
Desnoyers Mrs. C., wid Joseph, 130 Dorchester east
Desnoyers Mrs. Julie, wid Magloire, 42 Vitré
Desnoyers Mrs. Marguerite, wid Michel, 29 Beaudry
Desnoyers Vincent, baker, Craig east
Desnoyers Zéphirin, brickmaker, r 15 Parthenais
DESOLA REV. A., LL.D., minister, Jewish Synagogue, Près de Ville place, Lagauchetière
Desonneau Zéphire, tanner, 172 Visitation,
Desormeau Augustin, carter, 46 Cadieux
Desormeau Benjamin, carter, 14 St. Félix
Desormeau Frs. Xavier, laborer, 107 Panet
Desormiers Abraham, shoemaker, Bethune, Tannery west
Désormiers Antoine, carter, Fullum
Désormiers Jean, carter, Fullum
Désormiers Joseph, shoemaker, Tannery west
Désormiers Miss Zoé, boarding house, 41 St. Bonaventure
Désormiers Mrs. Emilie, wid Louis, Fullum
Désormiers Pierre, carpenter, 62 Amherst
Désormiers Pierre, sawyer, r 67 Beaudry
Despatie F., carter, Isaac alley
Despatie Félix, laborer, 141 Beaudry
Despatie George, shoemaker, 55 Mignonne
Despatie Jean Bte., carpenter, 49 Beaudry
Despatie Thé., stonecutter, 234 Mignonne
Despatie dit Forget, Jean Bte., shoemaker 99 Beaudry
Desourdie Clément, shoemaker, 257 Mignonn,
Desourdie Maurice, moulder, Rolland lane
Desourdis Damase, shoemaker, 5 Cadieux St. Jean Baptiste village
Desourdis F. X., tanner, 172 Visitation
Desplaines Dominique, blacksmith, 36 Seigneurs
Despatie Joseph, jun., laborer, Centre
Despatie Joseph, sen., laborer, Centre
DESPLAINES FRANÇOIS XAVIER, academy of St. Mary, h Craig cor Visitation
Desplanty François, carter, Grant n St. Mary
Desrivières Mission school, Desrivières
Desrochers Adol., dry goods, 47 St. Lawrence
Desrochers Armidase, shoemaker, 81 Durham
Desrochers Charles, laborer, 92 George Hypolite, St. Jean Baptiste village
Desrochers Cyrille, laborer, 111 Beaudry
Desrochers Edouard, dry goods, 44 St. Lawrence
Desrochers François, laborer, 6 Mondelet
Desrochers Hyacinthe, carter, 11 Cadieux, St Jean Baptiste village
Desrochers Jos., carpenter, Bourget, Coteau St. Augustin
Desrochers Jos., potashmaker, 176 Beaudry
Desrochers Joseph, carpenter, 279 St. Joseph
Desrochers Joseph, laborer, 43 Montcalm
Desrochers Joseph, shoemaker, off Dufresne
Desrochers Louis, tinsmith, 165 St. Lawrence
Desrochers Mrs. Amable, boarding house, 21 St. Lawrence
Desrochers Mrs. Emilie, wid Michel, 13 St. Charles Borromée
Desrochers Paschal, joiner, Côte St. Louis
Desrochers Pierre, tailor, 23 St. Simon
Desroches Alexis, stonecutter, 54 Amherst
Desroches Antoine, grocer, 155 St. Dominique
Desroches Antoine, joiner, 35 Barré
Desroches Augustin, laborer, Petite Côte
Desroches Benjamin, gravedigger, Catholic cemetery, Côte des Neiges
Desroches Charles, shoemaker, Berri lane
Desroches Jean, grocer, 176 St. Dominique

QUEEN FIRE AND LIFE Insurance Company of Liverpool and London—Chief Office, Union Buildings, Montreal.

ranch Office, 59 St. Francois Xavier st., Simpson & Bethune, General Agents.

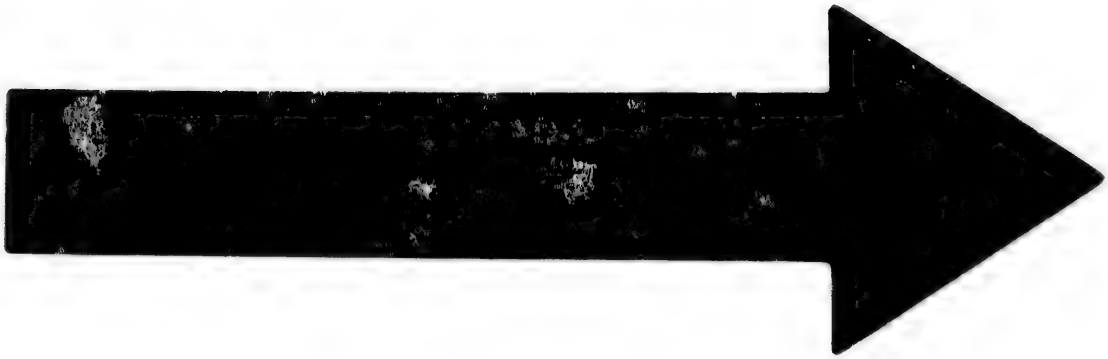

IMAGE EVALUATION
TEST TARGET (MT-3)

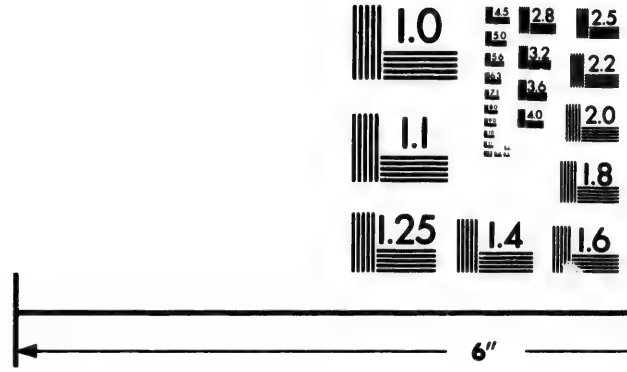

Photographic
Sciences
Corporation

23 WEST MAIN STREET
WEBSTER, N.Y. 14580
(716) 872-4503

R. CAMPBELL & Co., Carpet and Oil Cloth Warehouse, 49 Great St. James Street.

QUEEN FIRE AND LIFE Insurance Company of Liverpool and London—Chief Office, Union Buildings, Montreal.

Desroches Jean Bte., stonecutter, 98 Wolfe
Desroches Jean Bte., tobacconist, 39 Campeau
Desroches Jean Bte., tobacconist, 129 St. Paul, h Perrault court off Craig
Desroches Joseph, leather crimper, 16 Wolfe
Desroches Jules B., shoemaker, 162 St. Charles Borromée
Desroches Louis, farmer, Petite Côte
Desroches Pierre, joiner, 13 Mountain
Desroches Pierre B., stonecutter, 98 Wolfe
Desrosier Eusèbe, blacksmith, Lemaire lane, Tannery west
Desrosier L. J. P., M.D., 226 St. Joseph
Desrue Olivier, cooper, 17 Bruchesi
DESSAULLES HON. L. A., president of the Institut Canadien, and deputy clerk of Crown, 20 Berri lane
Dessaulles James, laborer, 70 Panet
Dessaulles Louis, Coteau St. Augustin
Dettmers Frederick, post office clerk, 65 Dorchester centre
Devany J., tobacconist, 79 St. Bonaventure
Devany John, tobacco manufacturer, 5 St. Margaret
DEVANY LAWRENCE, auctioneer and commission merchant, Cathedral block, 159 Notre Dame, h 30 Little St. James
Deveaugeau Jean Bte., storeman, 13 St. Adolphus
Devericks Michael, laborer, Côte St. Louis
Devilleret Ed., carpenter, 11 St. Louis
Devine Alexander, carpenter, Grand Trunk
Devine Henry, shoemaker, 115 St. Charles Borromée
Devine James, carter, 48 Barré
Devine John, teamster, Murray
Devine Lèopold, teacher, 57 Beaudry
Devine Mrs., laundress, r 18 St. George
DEVINE REV. J. A., M.A., select grammar school, 59 German n Dorchester. *See Advt.*
DEVINS & BOLTON, chemists and druggists, 109 Notre Dame next Court house. *See Advertisement on cover*
Devins Peter, 109 Notre Dame
Devins Richard J., of Devins & Bolton, 109 Notre Dame
DEVLIN BERNARD, of Devlin & Kerr, 32 St. Hubert
DEVLIN HUGH, dyer and scourer, 38 Sanguinet
DEVLIN & KERR, advocates, 38 Little St. James
Devlin Owen J., notary, 32 Little St. James
DeWinton captain F., aide-de-camp to his Excellency the Commander-in-chief, resides at St. Lawrence hall
DeWitt Caleb, student, head of St. Margaret
DEWITT JACOB, manufacturer of mitts, gloves, calf, kid, &c., St. Gabriel locks, south side Canal, h head of St Margaret.
DeWitt Mrs. Jacob, head of St. Margaret
Dex Joseph, teacher, Lusignan
Dezouche George C., upholsterer, 18 St. Antoine
Dickens William, clerk, 91 St. Joseph
Dickie James, carpenter, St. Simon
DICKINSON GEORGE L., saw mills, Cotea St. Augustin, n Tollgate. *See Advert.*
DICKINSON M. K., forwarder, Canal basin Common
Dickson Alonzo, engine driver, Congregatio
Dickson James, iron turner, 69 Wellington
DICKSON WILLIAM, saw mill, and lumbe merchant, St. Gabriel locks, h St. Patrick *See Advertisement*
Diè George, silversmith, 126 College
DIE & LAROCQUE, marble works, 84 St Lawrence
Diè Paul, of Diè & Larocque, German a Mignonne
Dier Joseph, carter, 38 Colborne
Dignan Benj., printer, 10 Anderson
Digouin Alex., laborer, 207 Beaudry
Dillon David, carter, 19 Colborne
Dillon David, laborer, Fullum
Dillon James, laborer, St. Catherine
Dillon John, clerk, town major's office, 2 Balmoral
Dillon John, shoemaker, r 40 St. Charl Borromée
Dillon Mrs. Ann, wid J. E., boarding hous 99 Nazareth
Dillon Mrs. Bridget, wid John, laundress, 1 William
Dillon Mrs. Mary, wid Richard, 149 Mounta
Dillon Richard, shoemaker, 5 Bronsdon la off 97 Dorchester
Dillon Robert, gilder, r 164 Dorchester we
Dinelle Mrs. Rose, wid François, Seaton
Dinning John G., secretary Merchants E change, h 5 St. George's place, 38 Cathca
Dinning Matthew, carter, 88 Prince
Dinning Miss E., hotel, St. Etienne cor We lington
Dion Adolphe, painter, opp 130 Sanguin
DION CHARLES & BROTHER, photogr phic artists, 5 St. Bonaventure. *See A vertisement*
Dion Isidore, shoemaker, St. Christophe
Dion Jean Bte., carter, 80 Beaudry
Dion Jean Bte., shoemaker, 105 Cadieux, S Jean Baptiste village
Dion Joseph, laborer, r 5 Devienne
Dion Louis, joiner, 132 Visitation
Dion M., shoemaker, 161 St. Dominique
Dion Mrs., grocer, 5 Devienne
Dion Timothé, laborer, 3 Campeau
Dioppe Mrs., wid Antoine, 141 St. Cather
Dippie Miss, straw bonnet maker, 137 D chester

LONDON AND LANCASHIRE FIRE AND LIFE INSURANCE COMPANI

From the Montreal Gazette of October 23, 1863.

Mr. Lovell's School Books.

We find in the Halifax *Morning Journal* of October 12th the short article which we subjoin. We are glad to notice the statements contained in it. They prove that the labors of our enterprising Montreal publisher are appreciated as they deserve to be in the Sister Provinces:

" On Thursday last, Mr. McGrath, the intelligent Agent " of Lovell, the great publisher of Montreal, Canada, ap- " peared before the Provincial Teachers' Association, then in " session at Windsor, for the purpose of explaining the ad- " vantages possessed by the series of Lovell's School Books " over those now in use in the Provinces; which he did in so " clear, concise, and able a manner, that a vote of thanks to " him was proposed and passed by the assembled Teachers. " A Committee has been appointed to prepare a list of school " books for general use, to be submitted to Rev. Dr. Forrester, " Superintendent of Education, for approval; to be again " approved of by the Legislature; and from a cursory " examination of Lovell's Series, we hope to see a large portion " of it officially authorized for general use in the schools of " our Province."

PHOTOGRAPHY.

MR. DOANE,

PHOTOGRAPHIC ARTIST,

PLACE D'ARMES,

BY WHOM ALL KINDS OF

PHOTOGRAPHIC PORTRAITS

Are taken with Neatness and Despatch.

PARTICULAR ATTENTION PAID TO THE PREVAILING STYLE OF

Cartes de Visite or Album Portraits,

No. 2 PLACE D'ARMES,

MONTREAL.

R. CAMPBELL & Co., Carpet and Oil Cloth Warehouse, 49 Great St. James Street.

Dippie Mrs., sick nurse, 137 Dorchester centre
DISNEY JAMES, saddler and harnessmaker, 57 Gt. St. James
Disney Samuel, saddler, 51 Hermine
Dixon James & Son, Sheffield, manufacturers of silver plated goods, &c., S. H. Thompson, agent, 8 Lemoine
Dixon Mrs., wid How., 5 Washington terrace, Bleury
Dixon Mrs. H., wid Jas., head of St. Antoine
Dixon Robert, laborer, 103 Craig west
Dixon Thomas, fireman G.T.R., Centre
Dixon William, clerk, 17 Kempt
Dixon William R., commission merchant, produce and provision broker, 8 Young's buildings, cor William and Grey Nun, h Upper St. Lawrence, St. Jean Baptiste village
Dixson James M., lumber merchant, 1 Clyde place, Lagauchetière
DOANE THOMAS C., photographic artist, 2 Place d'Armes, h St. Lawrence place, Courville. *See Advertisement opposite*
Dockum George, nailer, 21 Ottawa
Dodds Mrs. Mary A. C., 9 St. Geneviève
Dodge Chas., glove manufacturer, St. Martin n St. Joseph
Dods Mrs. Jane, wid Peter, Hochelaga
Dods P. D., clerk, 1 Burnside terrace, University av
Doebler Charles, furrier, 35 St. Simon
Doheny James, grocer, cor Grand Trunk and Seigneurs
Doherty Anthony, gardener, 46 Aqueduct
Doherty Charles, sawyer, 12 Duke
Doherty Edw., clerk, 33 Champ de Mars
Doherty James, engineer, St. Bonaventure n Seigneurs
Doherty John, grocer, 67 College
Doherty John, laborer, 217 St. Bonaventure
Doherty M. J., & Co., wine and spirit merchants, 30 St. Gabriel
DOHERTY MARCUS, advocate, 59 Little St. James, h St. Famille off Sherbrooke
Doherty Michael, wine merchant, 21 Colborne av
Doherty Miss Sarah Annie, 21 Colborne av
Doherty Patrick, grocer, 379 St. Joseph
Doherty William, laborer, 73 Nazareth
Doherty William, messenger, 55 Campeau
Doin Ernest, writer, Dufresne
Dolan Francis, dry goods, 296 Notre Dame
Dolan Jas., shoemaker, 90 St. Bonaventure
Dolan Michael, laborer, 57 McCord
Dolan Thos., coachman, St. Patrick's house, St. Alexander
Dolan Wm., shoemaker, 92 St. Bonaventure
Dolly's chop house, R. W. Isaacson, proprietor, Gt. St. James
Doloreux John, storeman, 21 College
Doloreux John, storeman, cor Craig and St. Constant
Dominique André, culler, Capital
Dominique Moïse, shoemaker, 85 Amherst
Dominique Samuel Richard, bailiff, 6 Little St. James
Dompière François, laborer, 107 Montcalm
Dompière Louis, confectioner, 109 Montcalm
Donahue Mrs. Mary, wid Richard, 9 Beaudry
Donahue Thos., engine driver, Congregation
Donahue William, sergeant, Water police, r 48 Nazareth
Donais & Brothers, grocers, 63 St. Paul
Donais Charles, laborer, Blake n Seaton
Donais Charles, finisher, Canning
Donais Clément, of Donais & Bros., Berri lane
Donais Cléop., butcher, 2 Bonsecours market, h 97 Visitation
Donais Napoléon, of Donais & Brothers, 6½ Amherst
Donaldson Anthony, laborer, 2 Guy
Donaldson James, laborer, 4 Busby lane
Donaldson John, bookkeeper, 180 Dorchester
Donaldson John Stuart, commercial traveller, 5 Aylmer terrace, Aylmer
Donaldson Joseph, finisher, 24 St. Margaret
Donaldson Mrs. F., 29 Little St. James
Donaldson William, laborer, r 25 Latour
Donaldson William, plumber, off 67 Nazareth
Donegan Owen, pensioner, 26 St. Henry
DONEGANA HOTEL, St. Julien & McKeogh, proprietors, 29 Notre Dame
Donegani John, 30 Beaver hall terrace
Donegani Joseph, Capital
Donegani Wolfred, 30 Beaver hall terrace
Donelson William, general merchant, St. Margaret, Tannery west
Donnelly Brian, provision dealer, William, h 25 Kempt
Donnelly Dennis, fruit dealer, St. Anns market, h 51 Prince
Donnelly Edward, trader, Eleanor n William
Donnelly Henry, jun., boilermaker, Turgeon, Coteau St. Augustin
Donnelly J., contractor, 31 Wolfe
Donnelly James, founder, 62 Shannon
Donnelly James, laborer, 126 William
DONNELLY JAMES, wholesale dry goods, 265 St. Paul, h 4 Clontarf place, 458 Lagauchetière
Donnelly John, laborer, 35 King
Donnelly John, laborer, r 184 St. Charles Borromée
Donnelly & Kehoe, provision dealers, 5 William
Donnelly lieut. William, 4th brigade Royal artillery, 22 Rousseau
Donnelly Mrs., trader, 11 St. Anns market
Donnelly Mrs. Margaret, wid Arthur, 59 St. Joseph

QUEEN FIRE AND LIFE Insurance Company of Liverpool and London—Chief Office, Union Buildings, Montreal.

Branch Office, 59 St. Francois Xavier st., Simpson & Bethune, General Agents.

R. CAMPBELL & Co., Carpet and Oil Cloth Warehouse, 49 Great St. James Street.

QUEEN FIRE AND LIFE Insurance Company of Liverpool and London—Chief Office, Union Buildings, Montreal.

Donnelly Peter J., printer, 61 Prince
Donnelly Thos., commissariat, 150 St. Mary
Donnelly William, shoemaker, Friponne n Commissioners
Donnelly Wm., sen., boilermaker, Turgeon, Coteau St. Augustin
Donney John, 35 Gabriel
Donohue B., turner, St. Charles Borromée
Donohue Cornelius, tavern, 12 Grey Nun
Donohue J., tailor, 377 Lagauchetière
Donohue M., shoemaker, 31 Chaboillez
Donohue Mat., laborer, 22 St. Sophie lane
Donohue Michael, storeman, 59 Shannon
Donohue Timothy, grocer, 85 St. Paul
Donohue William, laborer, 59 Shannon
Donovan Daniel, shoemaker, 4 Stonehouse place, 50 St. Alexander
Donovan James, laborer, 12 Colborne
Donovan James, printer, r 8 Vallée
Donovan John, tavern, 11 Craig west
Donovan Joseph, currier, 103 Amherst
Donovan Michael, manufacturer of ladies and children's shoes, 318 St. Paul, h 98 St. Bonaventure
Donovan Mrs. John, seamstress, 11 Craig
DONOVAN PETER, lumber merchant, 11 Inspector, h 76 Ann
Donovan Thomas, mason, 26 Water
Donovan Timothy, laborer, 26 Kempt
Donovan Timothy J., tanner, 103 Amherst
Donpièrre Jos., carter, 13 St. Dominique, St. Jean Baptiste village
Donpièrre Louis, caulker, Lusignan
Doody Dennis, butcher, 163 William
Doody Mrs. E., wid John, grocer, 163 William
Doody Pat., grocer, cor Murray and William
Doogan Patrick, carter, St. Bonaventure n Canning
Doolan James, laborer, 3 Erie
Doolan Michael, carter, 113 Mountain
Doolan Michael, laborer, 55 McCord
Doolan Peter, laborer, 77 Duke
Doolan William, carter, off 9 St. Margaret
Dooly John, laborer, 156 Cadieux, St. Jean Baptiste village
Dooly John, laborer, 52 Vitré
Dooly Mrs. Catherine, wid Patrick, Erie n Colborne av
Dooly Patrick, grocer, 404 St. Catherine cor St. Alexander
Dooly Patrick, laborer, 85 Colborne
Dooner Edward, cabman, 224 St. Lawrence
Dooner Geo., cabman, 130 St. Constant
Doran James, cashier, G. T. R., 112 Amherst
Doran James, head waiter, Ottawa hotel, Gt. St. James
Doran James, laborer, 1 St. Henry
Doran James, steward, 47 Hermine
Doran William, select model school, 2 St. Constant
Doray Amable, of Doray & Renaud, 18 Panet
Doray Hilaire, clerk, St. Maurice n Dupré lane
Doray Mrs. P., grocer, 296 St. Mary
DORAY & RENAUD, wholesale and retail grocers, 77 St. Paul
Doré Charles, tailor, Bourget, Coteau St. Augustin
Doré Damase, joiner, 63 Durham
Doré Et., carriagemaker, 66 Amherst
Doré Jean Bte., carter, r 38 Durham
Doré Jos., joiner, St. Philippe, Tannery west
Doré Joseph, clerk, St. Geneviève
Doré Moïse, trader, 357 St. Joseph
Doré Mrs. Ann, wid Aug., 12 Lagauchetière
DORION & DORION, advocates, 7 St. Vincent
Dorion E., & Bro., scalemakers, 32 St. Gabriel
Dorion Edmond, of Dorion & Bro., 57 Panet
DORION EDWARD, steamboat saloon, 62 Common cor Nazareth
Dorion Geo., sexton, French Canadian church, 199½ Craig west
DORION HON. A. A., M.P.P., of Dorion & Dorion, 1 Cambridge terrace, McGill college av
Dorion Jean, shoemaker, 114 St. Constant
Dorion Joseph, bailiff, 156 Bleury
Dorion Mrs. F. E., boarding house, 1 Oxford terrace, McGill college av
DORION P. A. A., advocate, 14 Little St. James, bds at 11 St. Dominique
Dorion Vinceslas P. W., of Dorion & Dorion, Sherbrooke east of St. Denis
Dorman S. W., advocate, 26 Little St. James, h 143 Dorchester west
D'ORSONNENS & DESJARDINS, physicians and surgeons, 86 St. Lawrence
D'ORSONNENS ERASTE D'ODET, notary public, 16 St. Mary
D'Orsonnens Gustave, of Desjardins & D'Orsonnens, 82 St. Lawrence
D'Orsonnens, Thos. E., M.D., of D'Orsonnens & Desjardins, 86 St. Lawrence
Dorval Amable, clerk, 226 St. Catherine
Dorval Hy., sailor, St. Augustin, Coteau St. Augustin
Dorval Joseph Henry, clerk, 86 German
Dorval Joseph J., joiner, 103½ German
Dorwin Canfield, of Canfield Dorwin & Co., 63 Drummond
DORWIN CANFIELD, & CO., bankers and exchange agents, 23 St. François Xavier
Dorwin J. H., patentee and proprietor Dorwin's mercurial portable barometer, 42 St. François Xavier, h 81 Bleury
Dostaler Geo. Tancrède, professor of chemistry, Jacques Cartier Normal school, Government house, Notre Dame

LONDON AND LANCASHIRE FIRE AND LIFE INSURANCE COMPANY

B. CAMPBELL & Co., Carpet and Oil Cloth Warehouse, 49 Great St. James Street.

Dostaler Octave, laborer, head of St. Nicholas Tollentin
Doucet Al., shoemaker, 25 Jacques Cartier sq
Doucet Edouard Hector, insect and vermin poison, 153 Craig west
Doucet Eli, joiner, 153 Lagauchetière
Doucet Narcisse, laborer, off Dufresne
Doucet Noël, eating house, St. Paul, opp Bonsecours market
Doucet Theod, notary, and commissioner for taking affidavits for Upper Canada, 46 St. François Xavier, h cor St. Catherine and Mansfield
Doudiet Alfd., boarding house, 43 St. Urbain
Doudiet Charles, joiner, 33 St. Philip
DOUDIET REV. FREDERICK, St. Urbain n Dorchester
Dougall George, tailor, 116 St. Bonaventure
Dougall J. Redpath, of J. Dougall & Son, Ivy Green, cor Drummond and Redpath av
Dougall James D., of John Dougall & Co., Ivy Green, cor Drummond and Redpath av
Dougall John, dry goods, 270 St. Paul and 101 Commissioners
Dougall Henry, engine driver, Magdalen
Dougall John, of John Dougall & Son, and of John Dougall & Co., Ivy Green, head of Drummond and Redpath av
DOUGALL JOHN, & CO., leather, produce, and commission merchants, 272 St. Paul and 102 Commissioners
DOUGALL JOHN, & SON, proprietors of Montreal Witness, 245 Notre Dame
Dougherty George, tanner, William
Doughty John J., bds at Ottawa hotel
DOUGLAS ALEXANDER, boot and shoe store, 259 Notre Dame, h 1 Mayor cor Bleury
DOUGLAS, BROTHER & CO., lumber merchants, saw and planing mill owners, mills William west of McCord, lumber yard 43 Craig west. *See Advertisement*
Douglas James, of Douglas, Brother & Co., 124 Mountain
Douglas James, of James Douglas & Co., 9 St. Charles Borromée
Douglas James, & Co., dealers in teas, tobaccos, 296 St. Paul
Douglas John, of Douglas, Brother & Co., 4 St. Margaret
Douglas John Henry, wood dealer, 188 St. Catherine
Douglas Thomas, St. Antoine n St. Margaret
Douglas Thomas S., of R C. Jamieson & Co., 9 Aylmer
Douglas Wm., 82 St. Charles Borromée
Douglas Wm., bootmaker, 279 Notre Dame
Douglas William, of William Douglas & Co., cor Craig and Bleury
DOUGLAS WILLIAM, & CO., grocers and wine merchants, cor Craig and Bleury
Douglass George, storeman, 85 Vitré
Douglass John, grocer, 62 Wellington
Douheney Michael, carter, St. Etienne
Doutney William L., 243 St. Lawrence
Doutre & Doutre, advocates, 16 St. Gabriel
Doutre François, of Doutre & Doutre, 16 St. Gabriel
Doutre Gonzalve, B.C.L., of Doutre & Doutre, 16 St. Gabriel
Doutre Joseph, of Doutre & Doutre, 16 St. Gabriel
Dove William, engineer, 19 Prince
Dow Alexander, road master, Montreal and Lachine railroad, 232 St. Bonaventure
Dow Mrs. Andrew, 9 Beaver hall sq
Dow Mrs. Mary, wid, midwife, 87 Craig west
Dow Mrs. T., wid Robert, 147 St. Joseph
Dow William, of Wm. Dow & Co., 9 Beaver hall sq
Dow William, carpenter, 407 Lagauchetière
DOW WILLIAM, & CO., brewers and distillers, 142 to 152 St. Joseph, storehouse, Colborne n St. Joseph
Dowd Ant., storeman, 19 St. Dominique
Dowd Anthony, conductor C. P. R., 128 St. Catherine
Dowd Francis, conductor C. P. R., 49 St. Bonaventure
Dowd Michael, tailor, Emery n St. Denis
Dowd Miss Elizabeth, 76 Bleury
DOWD REV. PATRICK, St. Patrick's church, St. Patrick's house, St. Alexander
Dowd Thomas, grocer, 23 Jurors
Dowell James, plasterer, 30 St. Nicholas Tollentin
DOWKER & CO., wholesale stationers, 32 St. François Xavier
Dowker George, of Dowker & Co., 4 Waverley terrace, Bleury
Dowlan William, grocer, 83 Mountain
Dowling Charles, trader, Canning n St. Bonaventure
Dowling J., brickmaker, Parthenais
Dowling W., carter, 56 Dorchester west
Downey Dennis, fruit store, 7 St. Joseph
Downey Francis, laborer, Dufresne
Downey Hugh, trader, 48 Shannon
Downey J., clerk, 196 St. Constant
Downey John, laborer, Centre
Downey Morris, pork butcher, 5 St. Anns market, h 24 St. Gabriel
Downey Patrick, grocer, 79 Colborne and 107 William
Downey Thomas, laborer, Mullin's yard off 164 William
Downs Andrew, cabinetmaker, 326 Lagauchetière
Downs Mrs. Mary, wid Michael, 166 William
Downs Terence, dry goods, opp 44 St. Mary
Downs Thomas, laborer, 117 William

QUEEN FIRE AND LIFE Insurance Company of Liverpool and London—Chief Office, Union Buildings, Montreal.

Branch Office, 59 St. Francois Xavier st., Simpson & Bethune, General Agents.

R. CAMPBELL & Co., Carpet and Oil Cloth Warehouse, 49 Great St. James Street.

QUEEN FIRE AND LIFE Insurance Company of Liverpool and London—Chief Office, Union Buildings, Montreal.

Doyle Arthur, laborer, 100 William
Doyle E., laborer, Hochelaga, n Tollgate
Doyle Francis, coachman, 118 St. Charles Borromée
Doyle George, silversmith, 126 College
Doyle James, laborer, 3 St. Adolphus
DOYLE JAMES, tobacconist, r 62 St. Charles Borromée
Doyle James, trader, 13 Colborne
Doyle Lawrence, horsedealer, 19 Little St. Antoine
Doyle Mrs., wid James, laundress, 17 Latour
Doyle Mrs. Catherine, wid James, 6 Guy
Doyle Mrs. M., wid William, Murray
Doyle Stephen, watchman at wheelhouse, Gregory's farm
Doyle Thomas, watchman at wheelhouse, Gregory's farm
Doyle William, laborer, 65 Mountain
Dozois, Charles, carter, 15 St. André
Dozois, Edouard, baker, 100 Dorchester east
Drake J. M., M.D., house surgeon, Montreal General Hospital, cor Dorchester and St. Dominique
Drake John, servant, 4 St. Sophie
Drake Richard, laborer, 9 Hermine
Drake Robert, builder, Guy
Drake Robert Leslie, Chestnut cottage, 211 St. Antoine
Drapeau Charles, laborer, 28 Durham
Drapeau Cyrille, plasterer, 40 Labelle
Drapeau Louis, shoemaker, r 146 German
Drapeau Mrs. Félix, wid, 210 St. Dominique
Draycot C. F., dry goods, 134 St. Mary
Dreiz Theodore, shoemaker, r 26 Aylmer
DRESCHER HENRY, agent and importer of hardware, &c., 1st secretary German society 18 Lemoine, h 2 Schiller's cottages, cor Dorchester and Sanguinet
Dresser Joseph D., of Irwin, Dresser & Co., 109 College
Drew John J., letter carrier P. O., h 19 Jurors
Drew Mrs. Austin, 129 St. Elizabeth
Drew Mrs. Bridget, wid John, Condé
Drew William, miller, Côte St. Paul
Driscoll Henry, Q.C., 16 Cotté
DRISCOLL NETTERVILLE, advocate, 44 Little St. James, h 16 Cotté. *See Advertisement*
Driscoll Thomas, storeman, 9 Smith
Drolet Cresandre, joiner, 184 Sanguinet
Drolet Elzéar, joiner, 28 Labelle
Drolet Gustave, law student, bds at 2 Jamaica place, German
Drolet Mrs. Hélène, wid Charles, German n Vitré
Drolet Pierre, shoemaker, 153 St. Charles Borromée
Drolet Pierre, storeman, 315 St. Catherine
Drouin Anselme, laborer, 5 Amherst
Drouin James, storeman, 121 College
Druggan John, butcher, 14 Bonsecours market, h 193 St. Lawrence
Drugineau Joseph, carter, 44 Campeau
Drum James, carter, 73 McCord
DRUM MRS. JANE, cane chair bottomer, 9 Evans buildings, St. Monique
Drum Wm., freight agent, 66 Commissioners
Drummond Daniel, farmer, Petite Côte
Drummond Geo. A., of John Redpath & Son, 240 St. Antoine cor Seigneurs
Drummond George Charles, superintendent Montreal Type foundry, h 10 Radegonde
Drummond Hon. Lewis T., Judge Queen's Bench, 47 St. Joseph
Drummond James, farmer, Petite Côte
Drummond John, farmer, Petite Côte
Drummond Mrs. Peter, 51 Murray
Drury Owen, carter, court off 7 Dumarais
Drury Thomas, laborer, 405 St. Catherine
Dryden Mrs. Alison, dressmaker, 77 St. George
Drysdale Alexander, 154 Bleury
Drysdale Mrs. Adam, boarding house, 11[illegible] Craig west
Drysdale William, groom, 19 Vitré
Dubardeau Amable, cooper, 159 Montcalm
Dubé Antoine, butcher, 50 St. Anns market, h 25 Mountain
Dubé Benj., blacksmith, 98 St. Bonaventure
Dubé David, laborer, off Dufresne
Dubé Fabien, joiner, 100 St. Bonaventure
Dubé Frs., laborer, off Dufresne
Dubé Maxime, bailiff, 29 St. Vincent, h Côte St. Louis
Dubé Maxime, laborer, Côte St. Louis
Dubé Narcisse, laborer, Côte des Neiges
Dubé Pierre, carpenter, St. Alphonse, Tannery west
Dubé Théodore, joiner, St. Margaret, Tannery west
Dubé Xavier, laborer, 52 Shannon
Dubeau A. Nestor, tailor, 74 St. Maurice
Dubeau Joseph, carter, 104 Visitation
Dubeau Louis, navigator, 40 Amherst
Dubeau Mrs. Marie, wid Alex., Dufresne
Dubeau Narcisse, cooper, 49 College
Dubois A. E., agent for Fabrique, Côte des Neiges
Dubois Antoine, stonecutter, Côte St. Louis
Dubois Baptiste, fish dealer, 46 and 47 fish section, Bonsecours market, h 37½ Chaussée de Mars
Dubois Benj., baker, 52 Chaboillez
Dubois C., trader, 99 Wolfe
Dubois Candide, general dealer, 7 Bonsecours market, outside, h 199 Wolfe
Dubois Edouard, butcher, 10 Bonsecours market, h 117 Amherst

LONDON AND LANCASHIRE FIRE AND LIFE INSURANCE COMPANY

D. CAMPBELL & Co., Carpet and Oil Cloth Warehouse, 49 Great St. James Street.

Dubois Felix, laborer, 44 St. André
Dubois J. Bte., mason, r 136 Sanguinet
Dubois Jean B., trader, Bonsecours market, h 36½ Champ de Mars
Dubois Jean Bte., carter, 7 Berthelet
Dubois Joseph, butcher, Bonsecours market, h 115½ Amherst
Dubois Joseph, carpenter, 166 Lagauchetière
Dubois Joseph, mason, Côte St. Louis
Dubois Louis, grocer, Côte St. Louis
Dubois Louis G., tutelle office, Court house, h 53 St. Antoine
Dubois Luc., carpenter, Dufresne
Dubois Mrs., wid Joseph, fruit dealer, Bonsecours market outside, h Lagauchetière n Campeau
Dubois Narcisse, baker, 126 St. Bonaventure
Dubois Olivier, cooper, 14 and 16 Vallée
Dubois Paul, bricklayer, Dubord n St. Hubert
Dubois William, clerk, 37 Vitré
DUBORD A., & CO., manufacturers of tobacco and cigars, 121 St. Paul, and 8, 10 and 12 St. Amable
Dubord Alexis, of A. Dubord & Co., 14 St. Denis
Dubord Alfred, clerk in Fabrique office, 21 St. François de Salles
Dubord Antoine, sen., r 12 Vitré
Dubord Charles, saddler, 131 St. Charles Borromée
Dubord Frs. Xavier, shoemaker, 112 Beaudry
Dubord Jean Bte., of Alexis Dubord & Co., 8 St. Denis
Dubord Marie Louise, teacher, Centre
Dubreuil Féréol, grocer, 76 St. Joseph
Dubreuil Norbert, saddler, 51 Chaboillez
Dubrule André, hotelkeeper, 80 St. Joseph
Dubrule Charles, joiner, St. Martin
Dubrule Cyriac, joiner, Ste Rose Delima, Coteau St. Augustin
Dubrule Joachim, joiner, 13 Versailles
Dubrule Joseph, laborer, Bourget, Coteau St. Augustin
Dubuc Casimir, tailor, 186 German
Dubuc H., tanner, 268 St. Joseph
Dubuc J. Bte., carpenter, opp 261 St. Joseph
Dubuc Jean Bte., fire inspector, City hall, h 38 St. Denis
Dubuc Jean Bte., laborer, 270 St. Joseph
Dubuque Casimir, shoemaker, 46 Colborne
Ducasse Alexis, carpenter, 187 Visitation
Ducasse Jean Bte., joiner, St. Elizabeth n Mignonne
Ducat James, conductor G.T.R., Wellington
Ducat Louis, carpenter, Grand Trunk
Ducharme Alphonse, painter, 165 St. Lawrence
Ducharme D., joiner, 260 Lagauchetière
Ducharme Dominique, professor of pianoforte, 1 Columbus place, 145 Bleury
Ducharme Geo., carpenter, 170 St. Catherine
Ducharme J. B., shoemaker, Tannery west
Ducharme L., shoemaker, 82 Amherst
Ducharme L., shoemaker, Tannery west
Ducharme Olivier, joiner, 83 Durham
Ducharme V. A., saloon, 37 Cemetery
Duchêne Joseph, laborer, 79 Amherst
Duchêne Joseph, shoemaker, 76 Amherst
Duchêne Louis, laborer, 10 Chaboillez
DUCHESNEAU HERMENIGILDE, confectioner, 1 St. Joseph
Duchesneau Mrs. Harriet, wid Chas., 297 St. Catherine
Duckett Wm., fitter, Congregation
Duclos Alexandre, painter, St. Constant
Duclos Amédé, tinroofer, 174 Visitation
Duclos Damase, carter, 10 Seaton
Duclos François, Upper St. Urbain
Duclos François, carter, Seaton
Duclos François, trader, 222 St. Joseph
DUCLOS H., proprietor Montreal house, Custom house sq
Duclos H., of H. Duclos & Co., cor Sanguinet and St. Catherine
DUCLOS H., & CO., hardware merchants, 137 St. Paul
Duclos Jean, stonecutter, 154 Montcalm
Duclos Joseph, stonecutter, 20 Cadieux, St. Jean Baptiste village
Duclos Louis, shoemaker, George Hypolite, St. Jean Baptiste village
Duclos Maxime, joiner, 2 Smallwood
Duclos Nicholas, tinroofer, 143 Beaudry
Duclos Pierre, grocer, head of St. Nicholas Tollentin
DUCLOS REV. R. P., minister of French Evangelical church, cor Craig and St. Elizabeth, h St. Elizabeth n Craig
Duclos Toussaint, sugarmaker, St. Margaret, Tannery west
Duclos William, Coteau St. Augustin
Dudoir Frs. X., mariner, Craig east
Dufault Augustin, hatter, 146 Visitation
Dufault Charles, laborer, 5 Dufresne
Dufault Félix, hatter, 144½ Visitation
Dufault François, shoemaker, St. Urbain
Dufault Hubert, shoemaker, 255 Mignonne
Dufault Mrs., wid. Louis, r 34 Barré
Duffert Walter, bookkeeper, 165 St. Bonaventure
Duffield James, tinsmith, 3 Wolfe
Duffield Samuel, laborer, cor Dupré lane and St. Maurice
Duffin John, caretaker Lachine Railroad depôt, 15 Colborne
Duffin Robert, grocer, 122 St. Bonaventure
Duffney John, cooper, 165 William
Duffy Edward, laborer, Seminary n Gabriel

QUEEN FIRE AND LIFE Insurance Company of Liverpool and London—Chief Office, Union Buildings, Montreal.

Branch Office, 59 St. Francois Xavier st., Simpson & Bethune, General Agents.

R. CAMPBELL & Co., Carpet and Oil Cloth Warehouse, 49 Great St. James Street.

QUEEN FIRE AND LIFE Insurance Company of Liverpool and London—Chief Office, Union Buildings, Montreal.

Duffy James, laborer, 3 Perrault lane off St. Dominique
Duffy John, storeman, 83 David lane
Duffy Mrs. Jane, wid Christopher, Bethune, Tannery west
Duffy Thomas, laborer, St. Monique
Dufort Alexis, valveman, Montreal Water works, 40 Notre Dame
Dufort Antoine, carter, 54 Visitation
Dufort Denis, contractor, 76 St. Félix
Duford Edouard, saloon, 59 St. Paul
Dufort Honoré, axemaker, Côte St. Paul
Dufort Hubert, carriagemaker, 161 St. Joseph
Dufort Jean Bte., dry goods, 181 St. Lawrence
Dufort Jean Louis, carter, Allard n Panet
Dufort Mrs. Marie, St. Nicholas Tollentin ab Mignonne
Dufour Désiré J., carriagedriver, 187 St. Joseph
Dufour Elie, joiner, St. Dominique n Toll gate
Dufour Joseph, carpenter, 129 St. Charles Borromée
Dufour Pierre, joiner, Seigneurs n St. Joseph
Dufour Xavier, laborer, 53 St. André
Dufresne Albert, carter, 170 St. Dominique
Dufresne Amable, carter, Sydenham n St. Catherine
Dufresne Amédée, broom manufacturer, Dufresne
Dufresne Arsène, joiner, 23 St. Claude
Dufresne Benj., laborer, 137 St. Dominique, St. Jean Baptiste village
Dufresne C., mason, r 48 St. Constant
Dufresne Charles, plasterer, 3 Dufresne
Dufresne Charles A., of Dufresne, Gray & Co., bds at Canada hotel
Dufresne David, shoemaker, St. Margaret, Tannery west
Dufresne Edmond, grocer, cor Mignonne and Visitation
Dufresne Etienne, carter, 77 Beaudry
Dufresne Francis, mason, r 11 Brock
DUFRESNE, GRAY & CO., general dry goods, 290 Notre Dame. *See Advertisement*
Dufresne J. B., bookbinder, 116½ Notre Dame
Dufresne Jean Bte., carriagemaker, 396 St. Mary
Dufresne Joseph, shoemaker, Dufresne
Dufresne Joseph, limeburner, 393 St. Mary
Dufresne Joseph M., of Dufresne & McGarity, 1 St. Charles Borromée
Dufresne L., cooper, 281 Lagauchetière
Dufresne Laurent, 108 St. Constant
Dufresne Léon, clerk, bds at 26½ Jacques Cartier sq.
Dufresne Luke A., of Dufresne, Gray & Co., 25 St. Maurice
DUFRESNE & McGARITY, family grocers, 152 Notre Dame
Dufresne Médard, sailor, 2 Durham
Dufresne Médéric, carriagemaker, 396 St. Mary
Dufresne Mrs. Maria, wid Pierre, 5 Dufresne
Dufresne Mrs. Sophie, wid, r 84 Amherst
DUFRESNE OVIDE, flour, grain, &c., 55 Commissioners
Dufresne Pierre, r 100 George Hypolite, St. Jean Baptiste, village
DUFRESNE PIERRE, cigars and tobacco, boots and shoes, 106 St. Paul, h 121 St. Mary
Dufresne René, blacksmith, 167 St. Constant
Dufresne Salem, farmer, 5 Dufresne
Dufresne T., ferryman, 87 Lagauchetière
Dugal Pierre, shoemaker, Craig east
Dugal Télesphore, shipwright, 381 St. Mary
Dugas Nelson, shoemaker, 99 Dorchester east
Dugas dit Labreche Frs. X., painter, 79 St. Bonaventure and St. David's lane
Duggan David, laborer, Centre
Duggan John, laborer, 24 Shannon
Duggan Michael, groceries, wines, liquors, provisions, &c., Levine's buildings, cor Nazareth and Wellington
Duggan Patrick, water police, 27 Ann
Duggan Thomas, carpenter, Centre
Dugneau Stanislas, student at law, 12 Emery
Duguay Louis, shoemaker, 138 St. Mary
Duguay Mrs. Catherine, wid Pierre, 110 Montcalm
Duguay Remi, bailiff, 182 Lagauchetière
DUHAMEL AMABLE, grocer, cor Bonaparte and Visitation
Duhamel Antoine, 39 Visitation
Duhamel Jean B., cabinetmaker, Bonaparte n Visitation
Duhamel Jean Bte., tanner, Sydenham ab Dorchester
DUHAMEL JOSEPH, advocate, 16 and 18 St. Vincent, h 60 Dorchester east, opp Campeau
Duhamel Jos. N., grocer, cor Visitation and Lagauchetière
Dumaine André, brakeman G. T. R., h 88 Lagauchetière
Dumas Adolphe, livery stables, 1 Campeau
Dumas Edward, millwright, court off St. Martin
Dumas Louis, butcher, Hochelaga n Tollgate
Dumas Louis, compositor, 23 Sanguinet
Dumas Mrs., wid François, hats, 34 Bonsecours market, outside
Dumas Mrs. Marguerite, wid Thomas, trader, 141 Montcalm
DUMAS NORBERT, advocate, 37 Little St. James, h 289 St. Joseph

LONDON AND LANCASHIRE FIRE AND LIFE INSURANCE COMPANIES,

ames Street,

amily grocers,

rham
aker, 396 St.

re, 5 Dufresne
84 Amherst
grain, &c., 55

e Hypolite, St.

s and tobacco,
aul, h 121 St.

37 St. Constant
fresne
gauchetière
aig east
t, 381 St. Mary
99 Dorchester

painter, 79 St.
l's lane
tre
hannon
wines, liquors,
buildings, cor

ce, 27 Ann
Centre
t law, 12 Emery
38 St. Mary
Pierre, 110 Mont-

gauchetière
cer, cor Bona-

ion
aker, Bonaparte

, Sydenham ab

cate, 16 and 18
ester east, opp

Visitation and

G. T. R., h 88

es, 1 Campeau
court off St.

laga n Tollgate
Sanguinet
hats, 34 Bonse-

Thomas, trader,

te, 37 Little St.

COMPANIES,

DUNCAN & Co.

PRACTICAL LITHOGRAPHERS

ENGRAVERS & PRINTERS

12. GREAT St. JAMES STREET.

OPPOSITE St. LAWRENCE HALL.

MONTREAL.

AC

I

EMPOWERE

Chief

CAPITA

THE BAN

HEAD OFF

H

ACCIDENTAL DEATH

INSURANCE COMPANY,

EMPOWERED BY SPECIAL ACTS OF IMPERIAL PARLIAMENT, 15th VIC., C. 56, AND 22nd AND 23rd VIC., C. 22.

FOUNDED IN 1849.

Chief Offices, 7 BANK BUILDINGS, OLD JEWRY

LONDON.

CAPITAL, £250,000 STG. | INCOME, £120,000 STG.

Board of Directors:

ALFRED SMEE, ESQ., F.R.S., Chairman.
EDWARD SOLLY, ESQ., F.R.S., Deputy-Chairman.
JOHN BEADNELL, ESQ.
EDWARD SHIRLEY KENNEDY, ESQ.
JAMES GEORGE B. LAWRELL, ESQ.
GEORGE LOWE, ESQ., C.E., F.R.S.
GEORGE TYLER, ESQ.
W. T. WALLIS, ESQ.

Bankers:

THE BANK OF ENGLAND; AND LONDON AND COUNTY BANK.

Medical Referee:—ALFRED SMEE, F.R.S.

Secretary:—J. W. ORAM.

Canada Branch:

HEAD OFFICE, 26½ ST. FRANCOIS XAVIER STREET, MONTREAL.

BRANCH OFFICE, ONTARIO HALL, TORONTO.

CHIEF AGENTS FOR CANADA:

DUNCAN, CLARK & SCOTT.

THIS COMPANY UNDERTAKES THE FOLLOWING RISKS:—

INSURANCE AGAINST GENERAL AND RAILWAY ACCIDENTS,

INLAND MARINE INSURANCES OF ALL KINDS,

ANNUITIES IMMEDIATE, DEFERRED, AND DEPENDENT ON LOSS OF HEALTH.

The peculiar feature of this Company is, in addition to the Insurance against Death, to grant to the assured a special compensation in money for injuries arising from accident, according to the Table below.

RATES OF PREMIUM—ACCIDENTAL INSURANCE.

$1000 at DEATH from Accident & Compensation for INJURY, $10 a Year.

No medical examination required.

RATES OF PREMIUM—RAILWAY PASSENGERS ACCIDENTS.

$1000 at DEATH from Accident & Compensation for INJURY, $3 a Year.

Special rates for Railway Employes.

PREMATURE DEATH AND COMPENSATION FOR INJURY.

$1000 at DEATH from any Cause & Compensation for INJURY, $25 a Year

Between the ages of 15 and 45. This Insurance requires a Medical Examination yearly.

The above rates apply to Noblemen, the Clergy, Gentlemen, Bankers, Merchants, Barristers, Lawyers, Physicians, Surgeons, Commercial Travellers, Clerks, Master Manufacturers; Land Surveyors; Farmers; Naval and Military Officers (not engaged in actual Service); Tradesmen; Master Builders, Civil Engineers, Architects, Officers of the Coast-Guard, Preventive Service, and Inland Revenue; Brewers, Malsters, Master Millers, Graziers, Cattle Dealers, Butchers, Carpenters, Bricklayers, Plumbers, Tradesmen, Superintendents of Police, Gardeners, Coachmen.

SPECIAL RATES.—Every other Accidental Risk, however hazardous (provided the party be temperate), assured at rates adapted to each particular case.

PROPORTIONAL TABLE OF COMPENSATION RATES FOR EVERY 1000 DOLLARS INSURED AT DEATH.

Total Loss of an Eye	$100
" " Both Eyes	250
" " An Arm	100
" " Both Arms	250
" " A Hand	50
" " A Finger	25
" " A Leg	100
" " Both Legs	250
" " A Foot	100
" " Toes	80
Fracture of the Skull	100
" " Jaw	50
" " Clavicle	30
Compound do. do.	40
Fracture of the Scapula	50
" " Upper Arm	60
Compound do. do.	70
Fracture of the Fore Arm	50
Compound do.	60
Fracture of any Bone in the Hand or Fingers	20
Compound do.	30
Fracture of Ribs	30
" Pelvis	60
" Patella	60
" Thigh	60
Compound do.	80
Fracture of Leg	60
Compound do.	80
Fracture of any Bone of Foot or Toe	50
Compound do.	80
Dislocated Shoulder	10
" Elbow	15
" Wrist	15
" Fingers	10
" Hip	20
" Patella	20
" Ankle	30
" Toes	20
" Lower Jaw	25

For other Accidental Violence, unconnected with disease, which is covered by the terms of the Policy, **ONE DOLLAR** per day for every day the Claimant is confined to his bed, under medical advice for injuries, up to 100 days.

NOTE.

Two millions of persons receive injury every year in Great Britian from Accidents of a more or less serious character. Of these, ten thousand are killed or die from the direct effects of the accident. Others are maimed for life; and nearly all are disabled from following their avocations from the time the injury takes place until its reparation.

By Accidental Death the families of the killed are entirely deprived of their natural help ; and by Accidental Injury the injured person himself is prevented from earning his accustomed pay.

The peculiarity of death from Accident is its awful suddenness. It cannot be anticipated. The transition from health to death is instantaneous, and a family in wealth in the morning are often paupers at night.

To make provision for the families of those killed, and to afford a maintenance during the time the injured person is disabled from following his business, the ACCIDENTAL DEATH INSURANCE COMPANY was founded in the year 1840.

Since that date nearly $1,200,000 have been paid in claims, which evidences the magnitude of the operations of the Society, and its paramount advantage to the public.

All classes have taken advantage of its benefits—noblemen, clergymen, doctors, professional men, tradesmen, clerks, porters, mechanics, have here been enrolled for the common object of providing for their families after death, or obtaining an allowance to cover the expenses attending a broken bone or other accidental injury. The amount which has been paid has far exceeded all orignal computation. The immense experience of this large Company shows that all former statistics were erroneous, and that the casualities which befel the community were far larger than could have been anticipated unless tested by experience.

The whole scheme of the Society is to provide any amount at death, from $250 to $5000 ; or any amount of weekly provision during complete disablement, from $2 50 to $100 a week ; or a sum at death and weekly compensation together, at rates which are furnished. Persons may insure a further sum whilst partially disabled, if they so elect.

Instead of a sum at death, a Pension for a widow, or child, or other nominee may be insured, which is generally a preferable provision to a sum of money.

The Company undertake to insure every risk, however hazardous, whether it be the perils of the sea, the perils of the railroad, the perils of travelling, the perils of mining, or working hazardous substances. The office seeks to fix a fair premium in each case, and as long as the premium is rightly estimated, absolute security is obtained for the assured.

There is one risk only which the Company decline to insure, and that is the vague and uncertain risk of Drunkenness. They will not insure the drunkard at any price, nor will they continue the insurance of one who falls into that state. The drunkard not only continually meets with accidents, but his constitution fails to repair an injury, and so renders his risk a burden upon the Society.

All other classes are insured from 16 years to 60, and the insured are allowed to be members of the Volunteer Corps.

Accidents from Railway travelling may be insured separately at rates proportioned to the risk.

The Premiums which have been received from all sources during the past year amount to upwards of £100,000 sterling, which is largely in excess of former years; and the present rate of income is £120,000 per annum.

The especial and particular advantage of Accidental Insurance is to provide against sudden death, by receiving a large sum for a small premium, or a provision against a loss of time. Every head of a family ought to be thus insured, and every head of a family is invited to insure at once in this Office.

AN ACCIDENT MAY HAPPEN AT ANY MOMENT;
INSURE BEFORE IT OCCURS.

ILLUSTRATIONS OF INSURANCE AGAINST DEATH BY ACCIDENT.

THE following have been selected from **8,000** cases of Compensation paid by this Company for Death or Personal Injury, amounting to upwards of **£200,000** in sums varying from **£1** to **£2,000.**

	SUMS PAID. £	s.	d.
W. C. G., Miller, Aldermaston, Berks, fell into river, and was drowned	2,000	0	0
J. C., Farmer, Great Munden, fall from horse whilst hunting, and killed. (One premium paid)	1,000	0	0
R. W. O., Merchant, lost in the "City of Glasgow" steamship, which foundered at sea	500	0	0
H. R. C., Manufacturer, Barnsley, surrounded by tide and drowned at Bideford	500	0	0
C. F., Master Mariner, died at sea	500	0	0
W. C., Commercial Traveller, thrown from gig in snow storm and killed	300	0	0
J. B. F., Wine Merchant, Chesterfield, severely injured in collision at Clay Cross	150	0	0
S. S., Gentleman, fell over ship's side and was drowned	100	0	0
H. S., Aberdeen, run over by a dray and killed	100	0	0
W. G., Farmer, Wimblington, fracture of collar-bone	21	0	0
G. E. S., London, stepping out of a Hansom cab, the horse started, and threw him on the kirbstone, fracturing the knee-cap. Totally disabled 28 weeks	150	0	0
W. P., Publican, killed by upsetting of cart	100	0	0
T. McK., fell from omnibus and was killed	100	0	0
W. C., Melksham, died from concussion of the brain	300	0	0
F. J. D., Captain 95th Regiment, killed in Crimea	200	0	0
J. G. S., Solicitor, Lincoln, thrown from gig and killed	500	0	0
T. B., Cattle Dealer, Dublin, fell from hold of ship and killed	500	0	0
T. D., Woollen Draper, Gloucester, thrown from gig trying to stop the horse, and was killed	1,000	0	0
J. K., Night Watchman, Stirling, N. B., amputation of foot and hand, knocked down by pilot engine	25	0	0
Lord de M., Down Ampney, contused leg, whilst hunting	9	0	0
M. F. R. W., Brewer, Poole, wrist lacerated, followed by total disability	45	0	0
W. H., Overseer and Collector, Netherbury, Dorset, thrown from horse and killed	200	0	0
J. T., Master Mariner, drowned off the coast at Cromer, Norfolk	100	0	0
E. J. C., Farmer, Uckington, broken leg, fall from cart	63	0	0
E. K., Solicitor, Dover, broken leg, slipped down	40	0	0
R. B., Farmer, Upping, dislocated shoulder, fall from gig	24	0	0
D. A., Surgeon, Cambridge, fractured collar bone, fall from horse	20	4	0
W. D., Farmer, Leighton, broken ribs, horse fell with him,	24	0	0
W. W. C., Corn Merchant, Basingtoke, dislocated elbow, fall from gig	26	5	0
J. M., Carpenter, Finchfield, broken leg, slipped down	18	2	0
G. B., Lamp Manufacturer, Birmingham, lacerated arm and wrist, gun explosion	20	0	0
F. G. H., Cabinet Maker, Rochester, dislocated knee, slipped off pavement	28	5	0
R. S. Architect, Hanley, concussion of the brain, railway collision	50	0	0
J. H. Farmer, Thorney, broken leg, run over by waggon	46	10	0

MARINE DEPARTMENT.

The Company have a Marine Department, and are prepared to Insure Car Risks by Lake or River; also the Lives of Seamen or Passengers, and Captai Effects by Ocean or Inland Waters.

☞ A LIBERAL COMMISSION ALLOWED TO BROKERS.

R. CAMPBELL & Co., Carpet and Oil Cloth Warehouse, 49 Great St. James Street.

Dumesnil Charles, blacksmith, 85 College
Dumesnil Charles, blacksmith, 187 St. Mary
Dumesnil Jean B., 187 St. Mary
Dumesnil & Paquin, dry goods, 187 St. Mary
Dumond Louis, mason, 29 Durham
Dumont Amable, carriagemaker, 6 Bonaparte off Montcalm
Dumont François X., shoemaker, opp 130 Sanguinet
Dumont Gilbert, saddler, 29 Sanguinet
Dumont Jean B., stonecutter, 24 DeSalaberry
Dumont Joachim I., clerk and collector for the Corporation, 28 St. Nicholas Tollentin
Dumont Joseph, joiner, 13 St. Nicholas Tollentin
Dumont Joseph, carpenter, r 133 Montcalm
Dumont Joseph, grocer, 193 St. Mary
Dumont Magloire, butcher, 18 Papineau market, h Papineau road
DUMOUCHEL ALFRED, & CO., grocers, wine and spirit merchants, 9 St. Mary
Dumouchel Jean Bte., boarding house, 35 Inspector
Dumoulin Charles, bookbinder, 87 Wolfe
Dumoulin Cyrille, joiner, 83 Panet
Dumoulin John R., bookbinder, 87 Wolfe
Dumoulin Miss P., tailoress, 310 Lagauchetière
Dumoulin Mrs. M., wid Jean B., 214 Beaudry
Dun Christopher, printer, Centre
DUN R. G., & CO., Mercantile agency, Union buildings, 28 St. François Xavier. *See Advertisement.*
Dunbar Charles, storeman, 18 Gt. St. James
Dunbar James, engineer, 43 George
Dunbar John, gardener, r 96 Dorchester west
Dunberry James, carter, head of Canning
Duncan A., enginefitter, off 52 Prince
DUNCAN, CLARK & SCOTT, agents for British manufacturers, The Accidental Death Assurance Co., and Western Insurance company of England, head office, 26½ St. François Xavier. *See Advt. opp.*
DUNCAN & CO., engravers and lithographers, 12 Gt. St. James. *See Advertisement*
Duncan David, laborer, Condé
DUNCAN HENRY, of Duncan, Clark & Scott, bds at Gareau's hotel, St. Gabriel
Duncan James, artist, 74 St. Louis
Duncan Mrs. Ann, wid Geo., 87 Craig west
Duncan O., of Duncan & Co., 9 Duke
Duncan R. S., barrack sergeant, 1 Dubord
Duncan William, captain of steamer Iron Duke, bds at Ottawa hotel, Gt. St. James
Dundon John, laborer, 51 Shannon
Duneery David, merchant, 164 St. Constant
DUNKENTON ROBERT, trader, 108 St. Mary
Dunkin Mrs. Mary, wid Alex., r 26 German
DUNLOP & BROWNE, advocates, 6 Little St. James
Dunlop Charles J., of Dunlop & Browne, Côte St. Catherine
Dunlop colonel F., C.B., commanding Royal artillery in Canada, office St. Louis, h 155 Sherbrooke
Dunlop J. & W., plasterers, 82 Chenneville
Dunlop John, of J. & W. Dunlop, 82 Chenneville
DUNLOP JOHN, advocate, 46 Little St. James, h 48 Cathcart
Dunlop Mrs. Alex., millinery 78 St. Mary
Dunlop William, of J. & W. Dunlop, 82 Chenneville
Dunn Alexander, tinsmith and plumber, 34 Craig west, h 9 Dumarais
Dunn Andrew, laborer, Basin, opp St. Anns church
Dunn Andrew, machinist, 40 Kempt
Dunn Andrew, shoemaker, 83 McCord n William
Dunn Edward, laborer, 37 Ann
Dunn Jas., grocer, cor McCord and Murray
Dunn Jas., oysters and fruits, 74 Wellington
Dunn John, brewer, 45 Wolfe
Dunn John, saloon, 106 McGill
Dunn Joseph, nailmaker, Côte St. Paul
Dunn Michael, storeman, 16 Dupré lane
Dunn Miss Catherine, milliner, 51 College
Dunn Mrs. Rose, wid John, laundress, 164 William
Dunn P. & J., nail factory, Côte St. Paul
Dunn Patrick, of P. & J. Dunn, Côte St. Paul
Dunn Robert, bookkeeper, 85 St. Constant
Dunn William, messenger, Bank of B. N. A., basement 18 Gt. St. James
Dunn William, laborer, 4 Erie
Dunphy Patrick, laborer, 88 Ottawa
Dunphy Peter, laborer, Murray
Dunphy Thomas, waiter, 13 George
Duperié H. M., saloon, 11 Claude
Duperié Miss, boarding house, 11 Little St. James
Duphinais Joseph, caulker, Larins building, Aqueduct
Duplantes Frs., cabinetmaker, 107 Visitation
Duplessis Cyriac, joiner, head of St. Nicholas Tollentin
Duplessis Jean Bte., undertaker, 101 German
Duplessis Jos., bricklayer, opp 215 Mignonne
Duplessis P. M., clerk, r Institut Canadien, 83 Notre Dame
Dupont Adolphe, bricklayer, Dubord n St. Hubert
Dupont Augustin, sawyer, 85 Lagauchetière
Dupont & Brothers, wood merchants, cor Craig and St. Lambert hill
Dupont Dominique, bailiff, 16 and 18 St. Vincent, h 95 Amherst
Dupont Jean, laborer, 101 Cadieux, St. Jean Baptiste village

QUEEN FIRE AND LIFE Insurance Company of Liverpool and London—Chief Office, Union Buildings, Montreal.

Branch Office, 59 St. Francois Xavier st., Simpson & Bethune, General Agents.

R. CAMPBELL & Co., Carpet and Oil Cloth Warehouse, 49 Great St. James Street.

QUEEN FIRE AND LIFE Insurance Company of Liverpool and London—Chief Office, Union Buildings, Montreal.

Dupont Narcisse, of Dupont & Brothers, 226 Mignonne
Dupont Octave, of Dupont & Brothers, n St. Ann's church
Dupont W. D., bookkeeper, bds at 327 Lagauchetière
Dupont Wm., shoemaker, 142 Montcalm
Dupras Calixte, grocer, 378, 380 and 382 St. Mary n Longueuil ferry
Dupras Charles B., clerk, 37 St. Dominique
Dupras Cyrille, carpenter, 17 St. Martin
Dupras D., shoemaker, Ontario n Visitation
Dupras Eug., carriagemaker, 149 Montcalm
Dupras Joseph, grocer, cor St. Catherine and Montcalm
Dupré Ant. E., bookkeeper, 4 St. Dominique
Dupré Benj., trader, Côte St. Louis
Dupré Dominique, quarryman, Côte St. Louis
Dupré François, quarryman, Côte St. Louis
Dupré François, wood dealer, 40 Amherst
Dupré Frs. X., quarryman, Côte St. Louis
Dupré Joseph, bookkeeper, bds Canada hotel
Dupré Joseph, quarryman, Côte St. Louis
Dupré Léon, carter, Sydenham ab Dorchester
Dupré Louis, jun., quarryman, Côte St. Louis
Dupré P., trader, r 224 St. Joseph
Dupuis Edouard, clerk, 7 Sanguinet
Dupuis Frs., lumber merchant, 91 Lagauchetière and 156 Visitation
Dupuis Isaac, baker, 91 Bleury
Dupuis J. Bte., lumber merchant, Craig east
Dupuis Jean B., wood dealer, 158 Visitation
Dupuis Joseph, baker, 198 Mignonne
Dupuis Jos., chimney sweep, 31 St. Simon
Dupuis Mrs. Charles, fruit dealer, Bonsecours market outside, fronting river
Dupuis Mrs. Hyacinthe, wid Monique, 47 St. Philip
Dupuis Pierre, laborer, 80 Amherst
Dupuis Pierre, tobacconist, 130 St. Lawrence
Dupuy Louis, clerk, Banque du Peuple, 1 Dorchester centre
Duquet François, leather, &c., 12 Jacques Cartier sq
Duquet Jean B., agent, Versailles n Railroad
Duquet Paul, carpenter, St. Columban
Duquette Theophile, laborer, cor Blake and Sydenham
Duquette, Théoph., shoemaker, 25 Aqueduct
DURACK PATRICK J., grocer, 23 St. Urbain
Durançeau Jos. C., tollkeeper, Papineau road
Durand Adolphe, farmer, Hochelaga
Durand Benj., clerk, 103 St. Catherine
Durand D., of D. E. and C. F. Papineau, & D. Durand, 103 St. Catherine
Durand F. J., notary public, 18 St. Thérèse, h 83 St. George
Durand Joseph, carter, 108 Sanguinet
Durand L., blacksmith, St. Paul opp Barrack
Durand Louis, shoemaker, 64 Campeau
Durand Luc, shoemaker, 34 Lagauchetière
Durand Moyer, saloon, 30 St. Joseph
Durand Mrs. Adelaide, wid Athanase, Fullum
Durand Pierre, gardener, Côte des Neiges
Durette George, watchmaker, 78 Amherst
Durham Charles, painter, 81 Durham
Durham James, wood dealer, 136 Dorchester east
Durnford Misses, 3 Park place, Mansfield
DURNFORD PHILIP, revenue inspector, 2nd Division, office 19 and 21 St. Vincent, h Green Hythe, continuation of Dorchester west
Durocher Ambroise, laborer, St. Dominique, St. Jean Baptiste village
Durocher André, joiner, St. Margaret, Tannery west
Durocher Cyrille B., blacksmith, Hochelaga
Durocher Cyrille B., grocer, Hochelaga
Durocher Felix, grocer, 24 George Hypolite, St. Jean Baptiste village
Durocher François, laborer, head of St. Nicholas Tollentin
Durocher Frs., laborer, 1 Aqueduct
Durocher Joseph, water carrier, St. Philippe, Tannery west
Durocher Joseph, joiner, 7 Inspector
Durocher Joseph, joiner, off 2 Beaudry
Durocher L. B., flour merchant, 97 St. Paul, bds at Quebec hotel, St. Paul
Durocher Léandre L., r 50 St. Constant
Durocher Mrs. Jos., fruit dealer, Bonsecours market, outside, fronting river
Durocher Noel, laborer, r 60 Barré
Durocher Onésime, wood merchant, cor St. Catherine and St. Elizabeth, h 103 St. Constant
Durocher Pierre, laborer, 207 Beaudry
Durocher Toussaint, carter, 32 Chaboillez
Durocher Vital, laborer, 28 Centre
Dusablon Octave, carpenter, 5 Seaton
Dussault Jean, shoemaker, cor Blake and Sydenham
Dussault Joseph, cooper, r 50 St. Constant
Dussault Léon, laborer, 19 Cemetery
Dussault Miss P., dressmaker, 5 Hermine
Dussault Octave, butcher, St. Jean Baptiste, St. Jean Baptiste village
Dussault Pierre, grocer, 92 St. Joseph
Dutours John, blacksmith, 4 Versailles
Dutton capt. Thomas, forwarder, 29 Duke
Dutton Joseph J., 7 Berthelet
Dutton Miss, music teacher, 7 Berthelet
Dutton Wm. C., bookkeeper, 7 Berthelet
Duval Adolphe, painter, 16 St. David lane
Duval Guillaume, laborer, Fullum
Duval Joseph, locksmith, 9 Wolfe
Duval Joseph, trader, 59 Lagauchetière
Duval Mrs. Emelie, wid Ignace, 22 Beaudry

LONDON AND LANCASHIRE FIRE AND LIFE INSURANCE COMPANIES,

WILLIAM EAVES,

FROM COVENTRY, ENGLAND,

WATCH MANUFACTURER,

IMPORTER AND WHOLESALE DEALER IN

English and French Watch Tools and Materials,

JEWELLERY, SPECTACLES,

PLATED WARE AND FANCY GOODS.

NO. 53 ST. FRANCOIS XAVIER STREET,

MONTREAL.

THE FOLLOWING CONSTANTLY IN STOCK:

Cutlery,
Steel, Wood and Bone Knitting Pins,
Patent Shawl Pins,
Patent Steel Vest Chains,
Ladies' and Gents' Bags,
Ladies' Steel Clasps,
Beads of all Descriptions,
French Clocks,
Watch Glasses,
Fancy Exhibition Boxes,
Cruet Stands,
Cricket Balls, Rubber Balls,

English Barometers,
Thermometers,
Marine Glasses,
English Concertenas,
Musical Boxes,
Violins and Bows,
Childrens' Toys,
Dolls,
Portemonnaies, Toy Watches,
Hair Brushes,
Cotton and Silk Elastics,
Brier Root and Fancy Pipes,
Cigar Cases, Snuff Boxes,

Pipe Stems, Mouth Pieces, and Mountings of every description for Tobacconists,
Tobacco Jars, Sand Glasses,
Wood, Leather and Tin Spectacle Cases,
Jewellers' Lathe Brushes,
Walking Canes,
Walking Canes for Photograghs,
Walking Canes for Views,
German Silver, Steel, and Brass Thimbles,
Small Wares, etc., etc.

WM. E. EASTTY,

LINSEED OIL,

CROCKERY,

AND

GENERAL MERCHANT,

16 ST. PETER STREET,

MONTREAL.

R. CAMPBELL & Co., Carpet and Oil Cloth Warehouse, 49 Great St. James Street.

Duval Narcisse, French teacher, 226½ St. Catherine
Duval Olivier, joiner, 58 St. Lawrence, St. Jean Baptiste village
Duverger Jean Bte., carter, 161 Visitation
Duverger Louis N., of Sénécal & Duverger, 45 St. Dominique
DUVERNAY, FRERE, printers and publishers of La Minerve, and general job printers, 10 St. Vincent
Dwyer Conner, laborer, Congregation
Dwyer John, tailor, 59 St. Charles Borromée
Dwyer John, trader, 26 Kempt
Dwyer Mrs., seamstress, r 164 Dorchester
Dwyer Patrick, carter, St. Gabriel farm
Dwyer Patrick, laborer, Canning
Dwyer Patrick, stevedore, 45 College
Dwyer Philip, of Dwyer & Tolland, 55 Fortification lane
Dwyer Philip, pedlar, r 12 Wellington
Dwyer Stephen, foreman, 30 Shannon
DWYER & TOLLAND, coach and sleigh makers, 114 Craig, and 59 Fortification lane
Dyde col. John, commandant active force, 8 Prince of Wales terrace, Sherbrooke
DYDE & MAJOR, pot and pearl ashes inspectors, College n McGill
Dyer James, engineer, Richmond n St. Joseph
Dyer John, clerk, 31 Little St. James
Dyer Joseph, laborer, 55 Colborne
Dyes Samuel, 30th regt., 66 St. Mary
Dynes Joseph, of Dynes & Scott, 66 Gt. St. James
Dynes & Scott, portrait and landscape painters, photographers, &c., 66 Gt. St. James
Dyott David, carter, 65 Beaudry
Eaden Charles, Post office clerk, 1 Place Brouillette, St. Catherine
Eaden Moses, hardware, 236 St. Lawrence
Eadie George, clerk, 7 Prince of Wales terrace, Sherbrooke
Eagan James, tailor, 5 Anderson
Eagan Mrs. Ann, wid John, St. Patrick
EAGER W. L., inspector of beef and pork for the city and district of Montreal, 30 Wellington, h 28 Beaver hall terrace
EAGLE HOTEL, H. Edson, proprietor, 7 and 9 College. *See Advertisement*
Earsman Alexander, brassfounder, 93 Dalhousie
EASTON & HALL, notaries, 59 Little St. James
Easton Wm., gardener, 87 Durocher
Easton William, of Easton & Hall, Mansfield
EASTY WILLIAM E., importer of china, glass and earthenware, 16 St. Peter, h St. Catherines, back of Mountain. *See Advertisement opposite*
Eastwood Simon, axemaker, Côte St. Paul
Eaton Richard, superintendent locomotive and car department, G. T. R., Montrose terrace, Drummond
EAVES WILLIAM, watch manufacturer, and importer of watches, jewellery, &c., 57 St. François Xavier. *See Advertisement* p. 193
Ebbitt Isaac, of Peardon & Ebbitt, 277 Notre Dame
Ebenezer church, new connexion Methodist, Dupré lane
Ebert Paul, laborer, St. Augustin, Coteau St. Augustin
ECHO AND PROTESTANT EPISCOPAL RECORDER, weekly, annual subscription $2; Thomas Sellar, proprietor and publisher; Penny, Wilson & Co., printers, 209 Notre Dame
Ecoles des Frères de la Doctrine Chretienne, Odilard Marie, principal, 144 Dorchester east
ECROYD THOMAS, morocco leather dresser, 213 Dorchester east
Edgar Robert, carpenter, r Richmond, n St. Joseph
Edge Henry, joiner, r 36 Inspector
Edmonstone Robert, commercial traveller, St. Catherine
EDMONSTONE WILLIAM, Devonshire place, 146 Sherbrooke
EDSON HIRAM, proprietor of Eagle hotel, 9, 11, and 13 College. *See Advertisement*
Eduard John, saddler, Chaboillez sq
EDUCATION DEPARTMENT, hon P. J. O. Chauveau, chief superintendent, Old Government house, Notre Dame
Edward David, dealer in wines, groceries, and provisions, 285 St. Joseph
Edwards Chs. D., of Kershaw & Edwards, Hanover n Dorchester
EDWARDS DR. NELSON, dentist, 40 Notre Dame. *See Advertisement* p. 196
Edwards Mrs. L., wid Wm., r 164 Dorchester centre
Edwards Samuel, grocer, St. Martin n St. Antoine
Edwards William, laborer, 57 St. Maurice
Edwards William, tobacconist, St. Columban
Egan Christopher, clerk, 424 Lagauchetière
EGAN J., estate of, Exchange court
Egan Michael, policeman, 60 St. George
Egan Peter, laborer, r 58 St. George
Egan Thos., laborer, 192 Sanguinet
Eglauch Leonard, professor of music, 74 St. Constant
Ekers Thos. Alfred, of Bowes & Ekers, 253 St. Lawrence
Ekins Mrs. C., wid John, r 161 St. Joseph

QUEEN FIRE AND LIFE Insurance Company of Liverpool and London—Chief Office, Union Buildings, Montreal.

Branch Office, 59 St. Francois Xavier st., Simpson & Bethune, General Agents.

DENTISTRY,

210 NOTRE DAME STREET.

DR. NELSON EDWARDS,

DENTAL SURGEON,

(Eighteen years' practice in New York City,)

MECHANICAL DENTIST,

AND MANUFACTURER OF

ARTIFICIAL TEETH.

TEETH FILLED without PAIN, and without destroying the NERVE

All operations, and all artificial work warranted to be satisfactory.

Those who have amalgam fillings in their teeth may have that injurious substance removed, and the teeth, though turned quite black, restored to their normal whiteness, and re-filled with gold.

By permission, reference to gentlemen of respectability in Montreal will be given, whose teeth I have restored in this manner from unsightly blackness to life-like whiteness.

☞ Teeth which have become dark by the decay of the dental pulp, and by the death of the animal matter which they contain, may be restored to their primal whiteness by a process peculiarly my own.

Scurvy in the gums, so offensive to the sight, and so polluting to the breath, is not at all difficult to cure.

Irregularities in children's teeth may be easily corrected, without the use of plates, if attended to in due season.

No arsenic or other poisonous substances are employed in my practice.

Respectfully,

N. EDWARDS,

210 NOTRE DAME STREET,

MONTREAL

E. CAMPBELL & Co., Carpet and Oil Cloth Warehouse, 49 Great St. James Street.

Elgin Masonic lodge, over Wm. Wilson's, Notre Dame; the Elgin, St. Lawrence, St. George's, and Royal Arch Lodges meet
Elie Charles, engineer, 57 Wolfe
Elie John, laborer, 206 St. Joseph
Elie Mrs. Mary Ann, wid Peter, laundress, 9 Campeau
Ellard George, willow basket maker, r 22 Bleury
ELLEGOOD REV. JACOB, M. A., rector, St. James the Apostle ch., episcopal, h 2 Southesk place, Mountain
Ellicott James, carpenter, Condé
Ellicott John, grocer, 100 St. Paul, h 43 Sherbrooke
Ellicott John, plumber and gasfitter, 40 St. Urbain
Elliott Andrew, carpenter and builder, 377 St. Catherine
Elliott captain Charles, 100 St. Denis
ELLIOTT & CO., wholesale hardware merchants, Joseph's buildings, 16 Lemoine
Elliott Hugh, laborer, St. Bonaventure, r Chatham
Elliott, J., of Elliott & Co., 8 Richmond sq
ELLIOTT J. K., advocate, 34½ Little St. James, h St. Elizabeth ab Sherbrooke
ELLIOTT JOHN, wholesale and retail grocer, 100 St. Paul, and 9 and 10 Commissioners, h 43 Sherbrooke
Elliott John, laborer, Bourget, Coteau St. Augustin
Elliott Joseph, 10 Mount Royal terrace, McGill college av
Elliott Mrs. Marianne, wid Henry, Fullum
Elliott Robert, grocer, 49 Wellington
Elliott T., shoemaker, 154 St. Constant
Elliott William, blacksmith, 16 Grey Nun
Elliott William, saddler, off 5 St. Germain
Ellis Hercules, chief Custom house locker, cor St. Hubert and Dorchester
Ellis James, cor Dorchester and Labelle
Ellis James, laborer, 42 Petite Côte
Ellis John, miller, r 21 Prince
Elwell Herbert, of Elliott & Co., 4 Abbotsford terrace, St. Catherine
Elwood Michael, laborer, 44 Shannon
Emerson Andrew, trader, 52 Amherst
Emerson J., fruits, Bonsecours market, h 10 St. Nicholas Tollentin
Emery M., clerk post office, 262 Lagauchetière
EMERY THOMAS W., & CO., tinsmiths, plumbers, and gasfitters, Chaboillez sq n station house
EMIGRATION OFFICE, GOVERNMENT, Jos. H. Daley, agent, 66 Commissioners
Emond Alexis, laborer, 86 Amherst
Emond C., provincial saloon, 14 Bonsecours and 64 St. Louis
Emond Edouard, butcher, pork section, Bonsecours market
Emond Frs., barber, head of St. Lawrence
Emond Hubert, laborer, Grand Trunk
Emond Janvier, painter, 153 Dorchester
Emond Jean Bte., grocer, 9 Craig east
Emond Jean Bte., mason, 146 Panet
Emond Jean Bte., painter, Sydenham ab Dorchester
Emond Jean Bte., tavern and bowling hall, Craig east
Emond Jean Marie, grocer, cor St. Catherine and Panet
Emond Joseph, quarryman, Côte St. Louis
Emond Joseph, trader, 18 Chaboillez
Emond Louis, carriage stuffer, 127 St. Mary
Emond Michel, quarryman, Côte St. Louis
Emond Mrs. Adeline, wid Elie, boarding house, 18 St. Mary
Emond Mrs. J. M., wid, 95 Beaudry
Emond Mrs. Marie, hotel, Côte St. Catherine
Emond P., shoemaker, head of Visitation
Emond William, carter and grocer, Papineau road, ab Dorchester
Empey Alex., dry goods, 144 Bleury
Empey H., of H. Empey & Co., bds at Albion hotel
EMPEY HENRY, & CO., commission merchants, 96 Foundling
EMPEY, JOHNSTONE & CO., wholesale importers of staple dry goods, 20 St. Helen
Empson John, civil engineer, 12 St. Monique
En Earl George, agent Michigan and Southern railroad, 2 Aylmer terrace, Aylmer
Endicott William, cabdriver, 258 St. Joseph
English Mrs. Bridget, wid, off 31 Kempt
English Mrs. Elizabeth, wid William, opp 24 St. David lane
ENGLISH S., grocer and coffee roaster, 266 Notre Dame, h 13 Beaver hall
English academy, Miss S. Vosburgh, teacher, Tannery west
Ennis James, cooper, 15 King
Ennis John H., grocer, 105 St. Mary
Ennis William, saloon, 109 McGill
Enright John, grocer, William cor Eleanor
Enright John, laborer, St. Ambrose, Coteau St. Augustin
Enright M., laborer, r 32 German
Enright Miss H., dressmaker, 27 Hermine
Enright Mrs. Catherine, wid Barth, Kempt
Ephitre Joseph, joiner, 167 St. Constant
ERMATINGER LIEUT. COL. WM., inspecting field officer active volunteer militia, office west wing of Old Government house, 80 Notre Dame, h 6 St. Sophia place, McGill college av
Erwin Daniel, blacksmith, court off Cemetery n St. Antoine

QUEEN FIRE AND LIFE Insurance Company of Liverpool and London—Chief Office, Union Buildings, Montreal.

Branch Office, 59 St. Francois Xavier st., Simpson & Bethune, General Agents.

R. CAMPBELL & Co., Carpet and Oil Cloth Warehouse, 49 Great St. James Stre

QUEEN FIRE AND LIFE Insurance Company of Liverpool and London—Chief Office, Union Buildings, Montreal.

Esdaile J. & R., general brokers, Merchants Exchange, St. Sacrament
Esdaile John, of J. & R. Esdaile, Fairbank cottage, head of Durocher
Esdaile Robert, of J. & R. Esdaile, Fairbank cottage, head of Durocher
Espied Arnold, upholsterer, r 9 Latour
ESPLIN CHARLES, steam saw and planing mills, and packing case factory, 57 Duke
ESTATE MASSON, Louis Beaudry, manager, 54 St. Gabriel
Etherington Geo., watchmaker, 77 St. Mary
Etienne Joseph, clerk, 56 Durham
Etier Alexis, joiner, Coteau St. Augustin
Etier André, laborer, 122 Dorchester
Etier Benj., 4 Cadieux, St. Jean Bte. village
Etier François, butcher, 170 St. Lawrence
Etier Frs. Xavier, laborer, Côte St. Louis
Etier Joseph, 43 St. Dominique, St. Jean Baptiste village
Etier Joseph, laborer, 194 St. Dominique
Etier Miss, teacher, Bourget, Coteau St. Augustin
Etier Mrs. C., wid Ant., 34 Little St. James
Etier Mrs. Marie, wid Charles, Seaton n St. Catherine
Etier Napoleon, clerk, 72 Wolfe
Etier Nicholas, butcher, 7 St. Lawrence market, h 244½ Visitation
Etier Paul, r 126 Lagauchetière
Etier Philippe, stonecutter, r 17 Lagauchetière
Etu Césaire, laborer, r 143 St. Constant
Etu Jean Bte., joiner, cor Panet and St. Catherine
Etu L., shoemaker, n St. Dominique
Euard John, saddler, 117 St. Joseph
Eudoh Siméon, printer, 119 Wolfe
EUROPEAN ASSURANCE SOCIETY, life and guarantee, Edward Rawlings, secretary, 69 Gt. St. James. *See Advertisement opposite*
EVANS BROTHERS, firewood and coal merchants, cor Craig and Victoria sq. *See Advertisement.*
Evans David, carpenter, bds at 405 Lagauchetière west
EVANS EDWYN, broker and commission merchant, 4 Exchange court, Hospital, h Devonshire place, 142 Sherbrooke
EVANS & EVANS, wholesale hardware merchants, 263 St. Paul
EVANS J. HENRY, wholesale hardware merchant, 271 and 273 St. Paul, 9, 11, 13, and 15 St. Nicholas, h Ontario av, off 309 Sherbrooke
EVANS J. S., & CO., clothiers, 64 McGill, dry goods wholesale, Evans' court, St. Paul
Evans James S., of J. S. Evans & Co., Princess Royal terrace, University
Evans John, of Evans Brothers, Mansfie place, Sherbrooke
Evans Mrs. S., 3 Latour
Evans Philip Deighton, St. August Coteau St. Augustin
Evans Robert, of Evans Brothers, 11 Hol rood place, McGill college av
Evans S. W., bootmaker, 259 Notre Dame
Evans Samuel R., of Evans & Evans, Union av, facing Phillips sq
EVANS STUART, boot and shoe warehou 86 McGill
EMANS THOMAS, sen., assistant secreta Colonial Church and School society, D vonshire place, 142 Sherbrooke
Evans Thomas Alfred, of Evans & Evans Metcalfe terrace, Côte St. Antoine
Evans Thomas W., of Evans Brothers, Ma field place, Sherbrooke
Evans Walter, clerk, 57 St. Antoine
EVANS WILLIAM, agricultural impleme and seed warehouse, over St. Anns m ket, h Clyde place, Lagauchetière west Beaver hall. *See Advertisement.*
EVANS WILLIAM C., hardware mercha 6 Holyrood place, McGill College av
Eveleigh Jane, wid, Hochelaga, n Toll g
EVENING TELEGRAPH AND COMME CIAL ADVERTISER, annual subscript $5; E. H. Parsons & Co., proprieto publishers, and printers, 31 Great James
Everett John, storeman, 7 Evans block 6 St. Monique
Everett Thomas, shoemaker, German n Demarais
Evers James, carter, Côte St. Paul
Ewan — clerk, 5 Pres de Ville place, Lag chetière
Ewan James, bookkeeper, 13 St. Simon
Ewan William, of Muir, Ewan and Co., St. Simon
Ewart John, of Ringland & Ewart, Berthelet
Ewing A. S., of S. H. and A. S. Ewing St. Constant
Ewing S. H., of S. H. and A. S. Ewing St. Constant
EWING S. H. & A. S., Montreal Coffee spice steam mills, 46 King
Ewing Samuel, 70 Sanguinet
EXCHANGE RESTAURANT, William O'Brien, proprietor, Exchange court
EXCISE, INSPECTORS AND COLL TORS OF INLAND REVENUE, 1st vision, R. Bellemare; 2nd division, Durnford, 19 and 21 St. Vincent
Fabien John, shipcarpenter, Duke

LONDON AND LANCASHIRE FIRE AND LIFE INSURANCE COMPANI

LIFE AND FIDELITY GUARANTEE ASSURANCE.

THE EUROPEAN ASSURANCE SOCIETY,

EMPOWERED BY SPECIAL ACT OF PARLIAMENT,

FOR THE

Assurance of Lives, Annuities, and the Guarantee of Fidelity in Situations of Trust.

SUBSCRIBED CAPITAL, £300,000 Stg..

WITH POWER TO INCREASE TO ONE MILLION Stg.,

ANNUAL REVENUE FROM PREMIUMS, £150,000 Stg

The Assets are over £500,000 Stg.

HEAD OFFICES:—2, WATERLOO PLACE, PALL MALL, LONDON, ENGLAND; 12, ST. ANDREW SQUARE, EDINBURGH.

CANADA HEAD OFFICE,

69, GREAT ST. JAMES STREET, MONTREAL, C. E.

Directors in Canada.

HENRY THOMAS, Esq., (Messrs. Thomas, Thibaudeau & Co.) Director, Bank of Montreal, *Chairman.*
THE HON. CHAS. ALLEYN Q.C., M.P.P., Quebec
CHAS. JOHN BRYDGES, Esq., Managing Director of the Grand Trunk Railway, Montreal.
ANGUS CAMERON, Esq., President of the Bank of Toronto, Toronto.
ROBERT CASSELS, Esq., Cashier, Bank of Upper Canada, Toronto.
HUGH ALLAN, Esq., Montreal.
THOMAS CRAMP, Esq., President of the Board of Trade, Montreal.
E. H. KING, Esq., General Manager Bank of Montreal.
THE HON. WM. MCMASTER, M.L.C., Director of the Ontario Bank, Toronto.

SOLICITORS.

Lower Canada.
Messrs. CARTIER & POMINVILLE.

Upper Canada.
THOS. GALT, Esq., Q. C.

MEDICAL ADVISER.
WM. FRASER, Esq., M.D.

SECRETARY FOR CANADA.
EDWARD RAWLINGS, 69, Great St. James Street, Montreal.

Directors in London.

HENRY WICKHAM WICKHAM, Esq., M.P., CHAIRMAN.

JOHN CHEETHAM, Esq., Staleybridge.
JOHN FIELD, Esq., Warnford Court, City.
CHARLES FORSTER, Esq., M.P. for Walsall.
RICHARD FRANCIS GEORGE, Esq., Bath.
HENRY H. HARRISON, Esq., Hamilton Place, St. John's Wood.
THOMAS C. HAYWARD, Esq., Minories, and Highbury.
JOHN HEDGINS, Esq., Cavendish Club.
JAMES EDWARD MCCONNELL, Esq., Wolverton.
C. W. REYNOLDS, Esq., Eaton Place, Belgravia.
RICHARD SPOONER, Esq., late H. M. Commissioner of Customs, Bombay,
H. WICKHAM WICKHAM, Esq., M.P. for Brad'd.
THOMAS WINKWORTH, Esq., Gresham Club, and Canonbury.
J. P. BROWN-WESTHEAD, Esq., M.P. for York.

MEDICAL ADVISER.
A. C. MACLAREN, R.C.S.E.

MANAGER.
WILLIAM CLELAND, 2, Waterloo Place, Pall Mall, S.W.

Directors in Scotland.

ALEX. ALLAN, Esq., of Hillside, Edinburgh.
JAMES FORMAN, Esq., Advocate, Edinburgh.
ROBERT HUNTER, Esq., Manager of the Agra and United Service Bank, Edinburgh.
Professor LAYCOCK, M.D., F.R.C.P., University of Edinburgh.
THOMAS SPROT, Esq., W.S., Edinburgh.
DONALD CUTHBERTSON, Esq., Accountant, Glasgow.
ROBERT HUNTER, M.D., Glasgow.
ALEXANDER STRATHERN, Esq., Sheriff-Substitute of Lanarkshire.
JN. STEWART, Esq., of Craigie Buckler, Aberdeen.
WILLIAM GORDON, Esq., Treasurer for the City of Aberdeen.
THOMAS COUPER, Esq., Manager of the Dundee Shipping Company, Dundee.
JAMES YEAMAN, Esq., Craigie Cliff, Dundee.

SOLICITORS.
Messrs. CRAWFORD & CRAWFORD, S.S.C.

MANAGER.
JAMES R. CARPHIN, 12, St. Andrew Square, Edinburgh.

The Directors of each Board are fully qualified Shareholders in the Society.

GUARANTEE DEPARTMENT.

IN ADDITION to the Business usually transacted by Life Assurance Associations, this Society is specially constituted to grant Bonds of Indemnity to Bankers, Merchants, Public Companies, Municipal Corporations and others, against losses occasioned by the dishonesty or infidelity of their Employees.

TO EMPLOYERS

The system of this Society offers great advantages, inasmuch as it not only secures to them the prompt payment of any loss so sustained; but affords them the means of avoiding the unpleasantness, and to a great extent uncertainty, attendant upon Private Suretyships; and as the Society, *for its own safety*, takes all steps to ascertain the character of an applicant for employment, Employers are relieved of that necessarily delicate and troublesome task, and are assured by the fact of the Society's consenting to grant a guarantee, that the Candidate for such employ has been found, as far as it is possible to be known, fully worthy of their confidence and trust.

TO EMPLOYEES,

It obviates the unpleasant necessity of resorting to their personal friends, and enables them by payment of a small annual premium, to be their own independent sureties—with the satisfaction of feeling that the security they give is of the most substantial nature, and at the same time, a convincing proof of their well-established trustworthiness.

TO BONDSMEN,

It affords, in approved cases, the means of immediate release from the liability under which they have placed themselves: every facility being given to substitute the Society's Bonds for existing suretyships—no expense beyond the actual premium being incurred.

This system of Guarantee has been thoroughly tested, and its advantages largely made use of by the Mercantile and Commercial Communities in Great Britain, and most of her dependencies—the various departments of Government, in addition, being authorized by special Act of the Imperial Parliament to accept the Bonds of *this Society only*.

The Rates of Premium in all cases are commensurate with the risk incurred.

LIFE DEPARTMENT.

This Society, from its peculiar constitution and the large amount of its income, from both premiums and invested Capital, is in a position to transact Life Assurance business upon terms unusually favorable to Assurers.

The following are the more prominent features in this Department:—

All Life Policies issued upon the faithful representations of Assurers, are indisputable.

Policies, on which five full premiums have been paid, are purchased the Society.

THE EUROPEAN ASSURANCE SOCIETY.

On Policies for over £200 stg. for the whole of Life, one half the premiums for first five years may remain unpaid at interest at five per cent. per annum.

Three-fourths of the entire profits of the Society are divisible amongst the Life Policy Holders on the Profit scale of Premiums.

In consequence of the profits of the Guarantee Department, (which shew a large annual increase,) already more than paying the whole expenses of the management of the Society, [illegible] Policy-holders are placed in a peculiarly advantageous position in respect of [illegible] seeing that in addition to the unencumbered profits of the Life Business [illegible] participate in the continually increasing profits of the Guarantee also. Thus persons assuring with this Society, not only pay a very low rate of premium for Life Assurance, but get in addition to three-fourths of the Life profits, *three-fourths of the Guarantee also*—the two together being equal to, if not more than the **whole of the profits of the Life Business.**

All the advantages of a Mutual Society are thus at once obtained, without incurring the liabilities attendant thereon; and the Assurers have, in addition, the security of a large *Subscribed Capital*, the prudent employment of which gives a still further ratio of increase to profits.

Thirty days' graceis allowed for payment of Premiums, and in the event of death before the expiry of such grace, the claim will be paid, less amount of premium due.

Policies lapsed by non-payment of premiums may be subsequently renewed by paying the premium, and a small fine, on the production of satisfactory evidence of the good state of the life assured.

All claims, Life or Guarantee, paid without reference to London.

TABLE OF RATES for Assurance of £100 Stg. ($486.67) on a single life for the whole term, with right to participate in the Periodical Divisions of Profits.

Age next Birthday.	Annual Premium. Stg.	Annual Premium. Cy.	Half-yearly Premium. Stg.	Half-yearly Premium. Cy.
	£ s. d.	$ c.	£ s. d.	$ c.
15	1 13 7 or	8.17	0 17 4 or	4·21
16	1 14 6 "	8·40	0 17 10 "	4·33
17	1 15 4 "	8·60	0 18 4 "	4·46
18	1 16 3 "	8·82	0 18 8 "	4·54
19	1 17 2 "	9·04	0 19 2 "	4·66
20	1 18 0 "	9·24	0 19 8 "	4·78
21	1 18 11 "	9·46	1 0 1 "	4·89
22	1 19 11 "	9·71	1 0 7 "	5.01
23	2 0 10 "	9·93	1 1 0 "	5·11
24	2 1 9 "	10·15	1 1 6 "	5·23
25	2 2 9 "	10·40	1 2 0 "	5·35
26	2 3 10 "	10·66	1 2 7 "	5·49
27	2 4 10 "	10·90	1 3 1 "	5·62
28	2 5 11 "	11·17	1 3 8 "	5·76
29	2 7 1 "	11·45	1 4 3 "	5·90
30	2 8 2 "	11·69	1 4 10 "	6·04
31	2 9 5 "	12·02	1 5 6 "	6·20
32	2 10 8 "	12·32	1 6 1 "	6·35
33	2 12 1 "	12·67	1 6 10 "	6·53
34	2 13 6 "	13·01	1 7 7 "	6·71
35	2 15 0 "	13·38	1 8 4 "	6·89
36	2 16 7 "	13·76	1 9 1 "	7·08
37	2 18 3 "	14·17	1 10 0 "	7·30

Age next Birthday.	Annual Premium. Stg.	Annual Premium. Cy.	Half-yearly Premium. Stg.	Half-yearly Premium. Cy.
	£ s. d.	$ c.	£ s. d.	$ c.
38	3 0 0 or	14·60	1 10 10 or	7·59
39	3 1 10 "	15·04	1 11 10 "	7·75
40	3 3 9 "	15·51	1 12 10 "	7.99
41	3 5 11 "	16·04	1 13 11 "	8·25
42	3 7 9 "	16·48	1 15 0 "	8·52
43	3 10 3 "	17·09	1 16 3 "	8·82
44	3 12 9 "	17·70	1 17 4 "	9·09
45	3 15 3 "	18·31	1 18 9 "	9·43
46	3 17 11 "	18·96	2 0 2 "	9·77
47	4 0 9 "	19·65	2 1 6 "	10·09
48	4 3 9 "	20·38	2 3 2 "	10 50
49	4 6 11 "	21·15	2 4 10 "	10·90
50	4 10 3 "	21·96	2 6 7 "	11·33
51	4 13 11 "	22·85	2 8 4 "	11·76
52	4 17 8 "	23·76	2 10 4 "	12·24
53	5 1 9 "	24·75	2 12 4 "	12·73
54	5 5 11 "	25·77	2 14 7 "	13·27
55	5 10 6 "	26·88	2 17 0 "	13·86
56	5 15 2 "	28·02	2 19 5 "	14·55
57	6 0 4 "	29·28	3 2 1 "	15·10
58	6 5 9 "	30·59	3 4 11 "	15·79
59	6 11 7 "	32·01	3 7 11 "	16·52
60	6 17 9 "	33 51	3 11 1 "	17·29

EXAMPLE.—A person 25 years of age, by paying £2 2s. 9d. Stg. ($10.40) annually, can secure £100 Stg ($486.67) whenever death may happen, together with such addition as may have been appropriated to the Policy by way of Bonus.

Premiums are also made payable Quarterly.

THE EUROPEAN ASSURANCE SOCIETY.

Assurances are also granted upon Joint Lives; for Short Terms; or for sums payable at a Stated Age.

SPECIAL NOTICE.—The next investigation of the affairs of the Society with reference to the Division of Profits, will fall to be made at the close of the year 1865, and all persons Assuring during the present year on the "With Profits" Table, will then be entitled to **Two Years' Bonus** which may either be received in cash, appropriated to the reduction of Premiums, or added to the amount Assured.

The Combination of Life Assurance with Guarantee, which is a feature *introduced by this Society*, affords the following important advantages to the Assured:—

When the Life and Guarantee Policies are for an equal amount, (the rate of Premium of the Guarantee not exceeding one and a half per cent.,) an **abatement equal to half of the Guarantee Premium** is made in the Life Premium.

When the Life Assurance is for DOUBLE the amount of the Guarantee, (the rate being as before stated,) the **whole of the Guarantee Premium** is appropriated to the Life Premium.

For example, a Guarantee Policy is required by A. B. for **£500** Stg., and the Premium being one and a half per cent. for the character of the risk undertaken, he pays **£7 10s.** Stg. a year. He Assures his Life for an equal amount, and the age being, say **35** next birthday, the Annual Premium, *with Profits* as per Table of Rates annexed, is **£2 15s.** Stg. per cent., equal to **£13 15s.** Stg., for **£500** Stg.; but an abatement equal to half of the Guarantee Premium being allowed, the Life Premium is reduced to **£10** Stg., thus presenting the advantage of an immediate reduction of the Premium equal to **27** per cent., or a prospective Bonus of **£135** Stg. on the amount assured.

Or, suppose the Guarantee to be as above stated, **£500** Stg., and the Life Assurance **£1,000** Stg., the yearly Life Premium, as above specified, would be **£27 10s.** Stg.; but the whole of the Guarantee Premium (**£7 10s.** Stg.) being allowed, the Life Premium is reduced to **£20** Stg., being equal to **26** per cent. immediate reduction of premium, or a prospective addition of more than **£230** Stg. to the sum assured.

In other cases than those specified, the reductions are matter of special arrangement, and depend on the class of risk, rate of premium, and the relative proportion of Life and Guarantee.

The foregoing benefits are available by existing Guarantee Policy holders who may be disposed to effect a Life Assurance, or by Life Policy holders who may hereafter require Guarantee.

Prospectuses, Forms of Proposals, Agency Applications, and all information may be obtained from the Canada Head Office, Montreal.

EDWARD RAWLINGS,
Secretary.

May, 1864.

R. CAMPBELL & Co., Carpet and Oil Cloth Warehouse, 49 Great St. James Street.

Fabien Pascal, joiner, Richmond n William
FABRE & GRAVEL, French books, stationery and paper hangings, 30 St. Vincent
Fabre Hector, of Lesage & Jetté, cor Lagauchetière and St. Hubert
Fabre Joseph, laborer, Côte des Neiges
Fabre Joseph, laborer, n 23 St. Dominique, St. Jean Baptiste village
Fabre Mrs. L., wid Edward, cor Lagauchetière and St. Hubert
FABRIQUE OFFICE OF THE FRENCH CHURCH, E. A. Dubois, secretary, 15 St. Sulpice n St. Paul
Fafford dit Delorme, Jean Bte., grocer, 103 George Hypolite, St. Jean Baptiste village
Fagan Andrew, laborer, 61 McCord
Fagan James, laborer, 15 Kempt
Fagan John, shoemaker, 118 Wellington
Fagan Patrick, cabdriver, 5½ Busby lane
Fagan Peter, cabman, 5 Busby lane
Fahey Mrs. Ann, wid, 26½ Cemetery
FAHRLAND THEOPHILE, architect, 1 Place d'Armes hill, h 94 St. Constant
Fairbairn James, fireman, Wellington west
Fairbairn John, broker, 1 St. Alexis, h 76 Drummond
Fairbanks Rufus, broker, 20 Lemoine
FAIRIE JAMES, oils and lamps, 57 St. François Xavier, bds at Mrs. Robb's, Devon place, 483 Lagauchetière
Falardeau Charles, shoemaker, St. Philippe, Tannery west
Falardeau François, shoemaker, Côte St. Louis
Falconer Alexander, laborer, 22 Colborne
Falconer Mrs. Elizabeth, wid, 22 Colborne
Falex Jean Bte., carter, 42 Mountain
Falkiner John G., accountant, Longueuil
Fallon James, laborer, r 75 Amherst
Fallon Martin, retail merchant, 18 Aylmer
Fallon Patrick, clothier, 15 Murray
Falloon Mrs., wid Rev. Dr., University n Burnside
Falstreau François, 29 St. Simon
Fanet Louis, laborer, 24 Barré
Fanier Narcisse, mason, Côte St. Louis
Fannon Patrick, laborer, 55 Murray
Farland Honésima, carpenter, 48 St. André
Farley Alfred M., manager, Canadian Rubber Factory, St. Mary, h 2 Pratt place, Champ de Mars
Farmer Hugh, laborer, St. Patrick
Farmer Michael, 44 Murray
Farmer Omen, laborer, n Panet
Farmer P., carter, 21 Colborne
Farmer Patrick, laborer, r 322 St. Joseph
Faron Leon, tailor, Tannery west
Farquhar Mrs. Sarah, wid William, manufacturer of soda water, syrups, lemonade, ginger beer, nectar, &c., 51 St. Urbain
Farquhar Robert A., accountant, 14½ St. Urbain
Farr Mrs. S., sick nurse, r 16 Aylmer
Farrar Robert G., foreman in rubber factory, 56 Dorchester centre
FARRE WILLIAM, watchmaker and jeweller, and manufacturer of nonpareil skirt lifters, 247 St. Paul
Farrell Capt. Peter, 43 Ottawa
Farrell Daniel, 54 William
Farrell Edward, storeman, 27 Fortification lane
Farrell Francis, painter, 76 Ottawa
Farrell James, trader, 45 Amherst
Farrell James, laborer, McCord
Farrell Jean Bte., laborer, 279 Visitation
Farrell John, laborer, 53 McCord
Farrell John, laborer, Guir n Lagauchetière
Farrell John, mason, r 98 Ottawa
Farrell John, 131 William
Farrell Lewis, bookkeeper, 424 Lagauchetière west
Farrell Mrs., baskets, 2 St. Anns market
Farrell Mrs. Mary, wid Patrick, charwoman, 35 Campeau
Farrell Patrick, storeman, 14 Aylmer
Farrell Thomas, laborer, 40 Wolfe
FARRELL WILLIAM, wine merchant, 169 St. Paul, h cor George and Gabriel
FASS REV. WOLFRED, 262 Lagauchetière
Faucher Joseph, mason, 195 St. Lawrence
Faucher Joseph, blacksmith, 69 St. Joseph
Faucher Narcisse, carter, 365 St. Mary
Faucher Olivier, coal and hardware, 24 Little St. Antoine
Faulkner Alfred, bds at 1 Beaudry
Faulkner David, clerk, 113 College
Faure Fred., notary public, Tannery west
Faustro Francis, musician, 147 St. Charles Borromée
Fauteux Aimé, advocate, 88 St. Lawrence
Fauteux Arthur, hair dresser, 85 St. Paul, h 161 St. Dominique
Fauteux Edouard, broker, 210 Craig west
Fauteux Emery, joiner, Bourget, Coteau St.
FAUTEUX HENRI, broker, 210 Craig west
Fauteux Jas., laborer, 161 St. Dominique
Fauteux Jean Baptiste, joiner, Bourget, Coteau St. Augustin
Fauteux Joseph, joiner, Bourget, Coteau St. Augustin
Fauteux Léandre, grocer, 80 St. Lawrence, Jean Baptiste village
FAUTEUX LOUIS G., produce and commission merchant, flour and grain merchant, cor Foundling and Port, h 3 St. Elizabeth
Fauteux Mrs. Marie Louise, wid Joseph, Bourget, Coteau St. Augustin

QUEEN FIRE AND LIFE Insurance Company of Liverpool and London—Chief Office, Union Buildings, Montreal.

Branch Office, 59 St. Francois Xavier st., Simpson & Bethune, General Agents.

R. CAMPBELL & Co., Carpet and Oil Cloth Warehouse, 49 Great St. James Street.

QUEEN FIRE AND LIFE Insurance Company of Liverpool and London—Chief Office, Union Buildings, Montreal.

Fauteux Pierre, 37 Sanguinet
Favreau Alexis, grocer, cor St. Urbain and Dorchester
Favreau Antoine, laborer, 218 Visitation
Favreau Antoine, trader, 15 St. Lewis
Favreau Antoine, carter, 203 Visitation
Favreau F., shoemaker, 157 St. Dominique
Favreau Francois, laborer, St. Gabriel farm
Favreau Mrs., wid Eusebe, 147 Montcalm
Favreau Mrs. Julie, wid Oliver, dry goods, 27 St. Mary
Favreau Pierre, laborer, Wellington west
Favreau Rémi, butcher, Bonsecours market, h 155 Beaudry
Featherstone Edward, carpenter, 43 Chaboillez
Featherstone John, merchant, 72 St. George
Fee Charles, laborer, Chatham n Railroad
Feeney George, laborer, 28 Kempt
Feeney George, grocer, 32 Kempt
Feeney Matthew, laborer, 86 Ottawa
Feeney Patrick, carter, 57 St. Urbain
Feeney R., stonemason, 18 St. Claude
Fegan Peter, shoemaker, 38 Aqueduct
Fegnolio Edward, laborer, 7 St. Philip
Feldtmann — of Feldtmann & Co., 12 Holyrood place, McGill college av
FELDTMANN & CO., manufacturers agents, shipping and commission merchants, importers of wines, spirits, &c., 4 St. Alexis
Felkin Israel, carpenter, 395 St. Catherine
FELL THOMAS, wholesale and retail fruit dealer, St. Peter cor Craig
Felton, A., laborer, Rolland lane
Felton Michael, joiner, 108 St. Urbain
Fenione Dr. Eugene, veterinary surgeon, 116 St. Mary
Fenley Wm. John, engineer, 27 St. Ignace
Fennell James, Viger sq Craig east
Fennell James, commission merchant, 41 St. Lewis
Fennell Patrick, laborer, Kempt
Fennell Wm., clerk, 27 Ottawa
Fenner John, beer driver, St. Erie
Fennor John, drayman, r 12 Colborne av
Fenton John, shoemaker, 40 Wolfe
Fenton Mrs., 61 Colborne
Fenton William, post office clerk, 406 Lagauchetière
Fenwick Andrew, fitter, off Congregation, Point St. Charles
FENWICK GEORGE E., M. D., physician and surgeon, 16 Radegonde, Victoria sq
FERGUSON A & D., warehousemen, 63 Common, cooperage 13 Nazareth
Ferguson Archibald, 2 Mansfield
Ferguson Archibald, of A. & D. Ferguson, 13 Belmont
Ferguson George B., travelling agent, 118 St. Antoine
Ferguson Henry, sailor, 168 William
Ferguson J., laborer, 42 Kempt
Ferguson John, gardener, 381 St. Joseph
Ferguson Mrs., wid, 42 Shannon
Ferguson Mrs. Louise, wid John B., 85 Vitré
Ferguson Nelson, boiler maker, 20 Eleanor
Ferguson Pat., storeman 23 Voltigeurs
Ferguson Thomas, laborer, off 42 Kempt
Ferguson Thomas, laborer, r 34 St. Alexander
FERGUSON WILLIAM, Montreal ale and porter depot, 42 Little St. James
Ferguson William, saddler, 182 St. Urbain n Sherbrooke
Ferland C. D., cabinetmaker, 97 St. Charles Borromée, h 122 St. Constant
FERLAND FRANCOIS, cabinetmaker and upholsterer, 157 St. Joseph
Fernandes John, cabinetmaker, William
Fernand Thomas, Handball alley, Kempt
Fernette Jean, joiner, 90 Amherst
Fernette Jean, mason, Sydenham ab Dorchester
Ferns James, tinsmith, Craig east
Ferns John, clerk, 14 Papineau sq.
Ferns Robert, oilman, 14 Papineau sq.
Fernyhough James, baker, 91 St. Maurice
Feron James, carter, Mayor
FERON JOHN, grocer, cor St. Alexander and 52 Jurors, house 54 Jurors
Feron Martin, grocer and spirit merchant, Bleury
Feron Michael, grocer, 149 St. Antoine
Feron Mrs., dressmaker, 32 Hermine
Ferres James M., inspector of asylums, prisons, &c., 4 Havelock terrace, Mountain
Ferres John M., of Milne & Ferres, 4 Havelock terrace, Mountain
Ferres Mrs. Charles, boarding house, 1 Lagauchetière
Ferres William, clerk, 129 St. Dominique
Ferrie Archibald, of A. Ferrie & Co., Woodbury, St. Catherines
FERRIE ARCHIBALD & CO., agents for the London Printing and Publishing Company, Blackie & Sons, and Johnson, & Co., St. John
Ferrie Hugh, stevedore, 15 Little Dublin
Ferrie Hugh, stevedore, 5 Jurors
FERRIER & CO., wholesale hardware merchants, 15 St. François Xavier
Ferrier George D., of Ferrier & Co., Lydoch place, cor McGill College av St. Catherine
FERRIER HON. JAMES, M.L.C., president of the St. Andrew's Society, 84 St. Alexander
Ferrier James, jun., of Ferrier & Co., 5 Silver hall sq
Fervacq Charles, tailor, 34 St. Lawrence St. Jean Baptiste village

LONDON AND LANCASHIRE FIRE AND LIFE INSURANCE COMPANY

R. CAMPBELL & Co., Carpet and Oil Cloth Warehouse, 49 Great St. James Street.

Fessenden Thomas, Government steamboat inspector, and inspector of steam engines, 141 St. Antoine
Fessenden William, engineer, 24 Ottawa
FEST WILLIAM, wholesale and retail confectioner, 5 St. Mary n Dalhousie sq
Fetherston John Wm., superintendent of Mercantile Library, 14 Bisson
Fichaux Toussaint, sailor, Tannery west
Fichon Ferdinand, trader, Tannery west
Fife Thomas, shoemaker, 16 Chenneville
FILER & POLLOCK, curriers and leather dressers, 295 St. Paul
Filer Samuel, of Filer & Pollock, 24 St. Constant
Filiatrault C., of C. Filiatrault & Co., 22 Vallée
Filiatrault C., & Co., tobacco, cigars and pipes, wholesale and retail, 13 Jacques Cartier sq
Filiatrault Léon, mason, 134 Sanguinet
Filiatrault Louis, laborer, Coteau St. Pierre
Filiatrault Louis, tanner, 196 Visitation
Filiatrault Octave, grocer and letter carrier, 18 Beaudry
Filiatrault Paul, joiner, r 125 Sanguinet
Filiatrault Stanislas, messenger, r 179 St. Dominique
Filion Guillaume, captain, St. Alphonse, Tannery west
Filion Michel, opp 24 St David lane
Filion Paul, joiner, Seigneurs n St. Bonaventure
Filpath George, plasterer, St. Dominique
Findlay Frederick, barrack sergeant, 29 Champ de Mars
Findlay J. H., clerk, Bank of Montreal, 160 Sherbrooke
Findlay Jonathan, contractor, 46 St. Margaret
Findlay Jonathan, librarian, Mechanics Institute, Gt. St. James
Findlayson Archibald, laborer, McCord
Finlay John, boilermaker, 20 Lagauchetière
Fin Andrew, blacksmith, 1 St. Alexander
Fin Daniel, carter, r St. Maurice
Fin Mrs. E., wid Michael, 412 Lagauchetière
FIN TIMOTHY, St. Anns market hotel, 118 Commissioners
Fin Wm., broommaker, off 72 St. Maurice
Finey Thomas, printer, 21 St. Philip
Finey Thomas, jun., printer, 81 St. George
Finigan Felix, moulder, 9 St. George
Finigan John, carter, 113 William
Finigan Michael, laborer, 67 Colborne
Finigan Mrs., 9 St. George
Finigan Mrs., laundress, head St. Dominique
Fining Mrs. Margaret, laundress, 381 Lagauchetiere
Fining Richard, laborer, 13 St. Constant
Finzel A., upholsterer, 50 Dorchester centre
Fire Station No. 4, Chaboillez sq
Firmin Jonathan, waiter, 63 Barré
Firth John, laborer, Centre
Fische Joseph, laborer, 42 Shannon
Fischer Christian, butcher, St. Anns market, h 66 Montcalm
Fisette Désiré, shoemaker, Grothé
Fisette Ignace, tinsmith, Wellington west
Fisette Louis, shoemaker, Chaboillez sq
Fisette Pierre, shoemaker, 110 St. Elizabeth
Fish Mrs. Ann, wid Ralph, boarding house, 1 Wellington terrace, St. Catherine
Fish Samuel B., clerk, Hochelaga n Toll gate
Fisher Francis H., clerk, 44 St. Antoine
Fisher Frs., bookkeeper, 106 St. Constant
Fisher John, laborer, Magdalen
Fisher Miss, bds at 49 Dorchester east
Fisher Mrs., wid Daniel, 126 St. Antoine
Fisher Mrs., wid John, 42 Wolfe
Fisher Mrs. Agnes, wid David, 90 Sherbrooke
Fisher Mrs. Margaret, wid John, Mayor
Fisher Thomas, storeman, 7 Ottawa
Fisher William A., exchange broker, 44 St. François Xavier, h 126 St. Antoine
Fisseault dit Laramee Hypolite, builder, 1 Hermine
Fitts, Arba, baker, 5 St. Peter
FITTS, C., & Co., biscuit and cracker bakers, 39 St. Joseph. *See Advertisement*
Fitts Clarke, of C. Fitts & Co., 39 St. Joseph
Fitts George J., of C. Fitts & Co., 39 St. Joseph
Fitts Martin, laborer, 5 Shannon
Fitzgerald Francis, laborer, 31 Jurors
Fitzgerald James, farmer, Côte St. Paul
Fitzgerald James, laborer, Coteau St. Pierre
Fitzgerald James, laborer, 5 Eleanor
Fitzgerald John, brassfinisher, r 27 Latour
Fitzgerald John, laborer, 28 Shannon
Fitzgerald John, laborer, court r 33 Jurors
Fitzgerald John, laborer, 63 Colborne
Fitzgerald John, carter, r 32 St. Nicholas Tollentin
Fitzgerald Maurice, laborer, r 79 College
Fitzgerald Michael, policeman, Turgeon, Tannery west
Fitzgerald Mrs., wid Stephen, 50 Hermine
Fitzgerald Patrick, stevedore, 101 Wellington
Fitzgerald Patrick, waiter, r 22 Bleury
Fitzgerald Thos., laborer, 10 Lagauchetière
Fitzgerald William, grocer, 125 St. Antoine, cor Bisson
Fitzgerald William, laborer, court r 9 Hermine
Fitzgibbon Bartholomew, blacksmith, St. Martin n St. Joseph

QUEEN FIRE AND LIFE Insurance Company of Liverpool and London—Chief Office, Union Buildings, Montreal.

Branch Office, 59 St. Francois Xavier st., Simpson & Bethune, General Agents.

R. CAMPBELL & Co., Carpet and Oil Cloth Warehouse, 49 Great St. James Street.

QUEEN FIRE AND LIFE Insurance Company of Liverpool and London—Chief Office, Union Buildings, Montreal.

Fitzgibbon John, laborer, 37 Colborne
Fitzgibbon Michael, storeman, 51 Shannon
Fitzpatrick Alexis, clerk, 5 St. Margaret
Fitzpatrick Cyprien, Customs department, Point St. Charles, h 10 St. Monique
Fitzpatrick James, laborer, 20 Colborne
Fitzpatrick John, poultry, 21 St. Anns market, outside
Fitzpatrick John, trader, 66 St. Maurice
Fitzpatrick John, of Fitzpatrick & Moore, 2 Clontarf place, Lagauchetière
Fitzpatrick Martin, laborer, 5 Shannon
Fitzpatrick Matthew, lockmaster, Windmill Point, Canal
Fitzpatrick, Michael, laborer, 29½ Dalhousie
FITZPATRICK & MOORE, groceries, wines, &c., wholesale, 4 Lemoine
Fitzpatrick Mrs. Margaret, wid Bartholomew, apple dealer, 50 College
Fitzpatrick Mrs. Mary Ann, dressmaker, 76 Bleury
Fitzpatrick Patrick, lockman, near Wellington bridge
Fitzpatrick Peter, trader, Bonsecours market, h 60 Montcalm
Fitzsimmons B., laborer, 108 Dorchester centre
Fitzsimmons B., lumber dealer, cor Gabriel and Colborne, h 32 Kempt
Fitzsimmons James, tanner, 88 William
Fitzsimmons Michael, huckster, 31 Kempt
Fitzsimmons William, carter, Drake's yard, h 85 College
Flaherty Mrs., wid William, Petite Côte
Flanagan James, grocer, 181 Dorchester east
Flanagan John, laborer, 234 Mignonne
Flanagan Maurice, pensioner, 3 Wolfe
Flanagan Miss Ann, registry for servants, 64 Bleury
Flanagan Mrs. Julia, laundress, 27 McCord
Flanagan Murphy, furrier, 68 Chenneville
Flanagan Patrick, grocer, 339 St. Joseph
Flanagan William, shoemaker, 15 Dupré lane
Flanders C. & R., hat and bonnet bleachers, 316 St. Paul
Flannery John, grocer, Wellington cor St. Columban
FLECK ALEXANDER, Vulcan iron works, 12 William near St. Anns market, h 13 Wellington
Fleet John, carpenter, Bourgoyne place, Canning
Fleming Alexander, milkman, 107 Lagauchetière
Fleming David A., of Lewis Kay & Co., 124 St. Catherine
Fleming John, bootcrimper, Craig
Fleming M. J., & Co., general groceries, 5 Campeau
Fletcher Henry, tide surveyor, 386 Lagauchetière
Fletcher John, storeman, 86 St. Dominique
Fletcher Richard, milkman, St. Catherine
Fleurant Joseph, laborer, r 60 Barré
Fleurant Miss Marguerite, seamstress, Isaac alley
Fleurant Mrs. Eugenie, wid, 118 St. Constant
Fleury François, carter, 101 Amherst
Flinton William, clerk, 126 Dorchester
Flood Martin, moulder, 270 St. Joseph
Flood Patrick, gardener, 20 Berri
Flood Thomas, laborer, r 7 Barclay
FLOUR INSPECTION OFFICE, R. D. Collis, inspector, Holiday's block, Wellington
Flynn Dennis, laborer, Bronsdon lane
Flynn Eugene, sub-chief of police, lives over Station, Jacques Cartier sq
Flynn James, tinsmith, 1 Leduc terrace, St. Dominique
Flynn James, sergeant Military Train, Hochelaga
Flynn John, boilermaker, Wellington west
Flynn John, boot and shoe maker, 10 Port
Flynn John, laborer, 233 St. Bonaventure
Flynn John, shoemaker, court off Farm
Flynn John Joseph, printer, 5 St. Alexander
Flynn M. J., & Co., fruit dealers, and confectioners, Bonaventure building, Victoria sq
Flynn Mrs. Ann, wid, 85 Ottawa
Flynn Mrs. Johannah, wid John, corner McGill and Common
Flynn Mrs. Sarah, wid John, Wellington west
Flynn Wm., laborer, 50 Colborne
Fogarty Bridget, 82 Bleury
Fogarty Jas., currier, 45 and 47 Inspector
FOGARTY JEREMIAH, boot and shoe maker, 151 St. Lawrence, cor St. Catherine
Fogarty Mrs. Anastasia, wid Patrick, grocer, 31 Sanguinet
Fogarty Patrick, storeman, 64 St. Dominique
FOGARTY TIMOTHY, grocer, 391 St. Joseph
Foisy Antoine, joiner, Grothé
Foisy Isaie, saw filer, Richmond r St. Joseph
Foisy J. A., advocate, 126 Notre Dame, bds at 34 St. Antoine
Foisy Joseph, joiner, r 134 Sanguinet
Foisy Joseph, laborer, St. Martin
Foisy Joseph, laborer, off 7 Bisson
Foisy Justinia, sawyer, court off St. Martin
Foisy Louis, laborer, 43 Vitré
Foisy Théophile, laborer, 34 St. Antoine
FOLEY & CO., Montreal Insurance building, 9 Gt. St. James
Foley James, of Foley & Co., 3 St. Antoine place, 177 St. Antoine

LONDON AND LANCASHIRE FIRE AND LIFE INSURANCE COMPANY

R. CAMPBELL & Co., Carpet and Oil Cloth Warehouse, 49 Great St. James Street.

Foley James, laborer, 29 St. Patrick
Foley James, laborer, r 68 McCord
Foley John, laborer, Kempt
Foley John, safemaker, off 58 Hermine
Foley Joseph, laborer, Côte St. Antoine
Foley Joseph, type founder, 418 Lagauchetière
Foley Matthew, stevedore, 22 Bleury
Foley Michael, laborer, 3 Dupré lane
Foley Michael, laborer, 16 Cemetery
Foley Michael, stevedore, 44 St. Maurice
Foley Michael T., upholsterer, 56 St. Antoine
Foley Mrs. Ann, wid John, 48 Hermine
Foley Mrs. Catherine, vegetables, St. Anns market, cor St. Peter
Foley Patrick, laborer, Coteau St. Augustin n Tollgate
Foley Patrick, laborer, 135 St. Charles Borromée
Foley Patrick, laborer, 135 William
Foley Thomas, poultry and eggs, 8 St. Anns market, outside
Foley William, 419 Lagauchetière west
Folingsby Joseph B., of Folingsby & Williamson, 4 Union place, Union av
FOLINGSBY & WILLIAMSON, produce and commission merchants, 13 and 15 William
Follenus John, professor of music, 9 Brunswick
Folsom John R., of Smith & Cochrane's shoe store, 27 Latour
Fontaine André, laborer, St. Christopher r St. Antoine
Fontaine Jean, clerk, Craig east
Fontenac Benj., laborer, Coteau St. Pierre
Fonteney G. de, French teacher, 8 Tecumseth terrace, Bleury
Fonteney Mrs. G. de, lacemaker, 8 Tecumseth terrace, Bleury
Foord R., professor of music, 4 Schiller's cottages, Dorchester centre
Foote George, storeman, 28 Craig west
FOOTNER M. A., & CO., Berlin wool and fancy store, 217 Notre Dame. *See Advertisement*
Footner Mrs. Harriet, boarding house, 62 Craig
Footner William, architect, 217 Notre Dame
FORBES A. H., iron and heavy hardware, brasswork, &c., agent for Drumpeller Scotch Iron Co., Garnkirk Cement, Fire Brick and Drain Pipe Co., Marshall Wylie's Patent Iron Tubes, 57 Queen, h 499 St. Catherine west
FORBES A. McKENZIE, secretary, Queen Insurance Company of Liverpool and London, Union buildings, 26 St. François Xavier, h 3 Burnside
Forbes George, machinist, 415 Lagauchetière west
Forbes Gordon, storeman, 31 Champ de Mars
Forbes Horace L., compiler of statistics for Board of Trade, Herald office, 209 Notre Dame, h Shakspeare terrace, University
Forbes Joseph, cooper, 193 Visitation
Ford Augustus, compositor, 301 Lagauchetière
Ford col. C. E., commanding Royal Engineers in Canada, office 36 Notre Dame, h 81 Durocher
Ford Daniel, carpenter and joiner, 19 Centre
Ford David, pipemaker, 33 Colborne av
Ford Edward, laborer, 301 Lagauchetière
Ford James, carpenter, 226 Dorchester
Ford James, grocery and tavern, 8 St. Mary
Ford Lovell, reporter, 45 St. Urbain
Ford Patrick, compositor, 301 Lagauchetière
Foreman A., storeman, 118 St. Bonaventure
Foreman Archibald, conductor, Grand Trunk
FOREST AIMÉ, general grocer, 119 St. Bonaventure
Forest Auguste, baker, 57 Mignonne
Forest Gédéon, grocer, 240 St. Joseph
Forest J. B., butcher, 58 Bonsecours market, h 76 Beaudry
Forest James B., Commissariat department, Amherst lodge, head of Amherst
FOREST SIFROY, grocer and tavernkeeper, 10 St. Claude
FORESTDALE MISS LAURINDA, photographic artist, 305½ Notre Dame
Forester John, clerk, Congregation
FORESTER, MOIR & CO., general merchants, cor St. Helen and Recollet
Forester Robert, of Forester, Moir & Co., 5 Mozart place, Mansfield
Forget Antoine, laborer, St. Patrick
Forget François, quarryman, Côte St. Louis
Forget Isidore, plasterer, 130 Visitation
Forget Jean Marie, St. Constant
Forget Joseph, trader, 94 Cadieux, St. Jean Baptiste village
Forget Louis, cabman, 194 Mignonne
Forget Pierre, laborer, 90 Beaudry
Forget dit Dépatie Augustin, carter, 78 George Hypolite, St. Jean Baptiste village
Forget dit Dépatie Félix, sawyer, 139 Beaudry
Forget dit Dépatie Nicholas, sawyer, 23 St. André
Forin Isaïe, laborer, Rolland lane
Foristel Mrs., wid, 167 William
FORMAN J. H., druggist and dealer in patent medicines, 22 St. Antoine. *See Advertisement*
FORSYTH, NICHOLSON & CO., importers of Aberdeen granite, and Scotch flagstones, &c., office 18 Great St. James, yard 147 Craig

QUEEN FIRE AND LIFE Insurance Company of Liverpool and London—Chief Office, Union Buildings, Montreal.

Branch Office, 59 St. Francois Xavier st., Simpson & Bethune, General Agents.

R. CAMPBELL & Co., Carpet and Oil Cloth Warehouse, 49 Great St. James Street.

QUEEN FIRE AND LIFE Insurance Company of Liverpool and London—Chief Office, Union Buildings, Montreal.

FORSYTH ROBERT, civil engineer, of Forsyth, Nicholson & Co., cor Water and Barclay
Forsyth Robert, laborer, off 69 St. Nazareth
Forsyth Thomas, merchant, 9 Plateau
Forté Charles, of Mitchell & Forté, 159 St. Bonaventure
Forté Louis, joiner, 5 St. Dominique, St. Jean Baptiste village
Fortier Damase, bailiff, 142 Montcalm
Fortier Eustache, joiner, Seigneurs, cor St. Bonaventure
Fortier Félix, cabinetmaker, St. Dominique, St. Jean Baptiste village
Fortier H., storeman, 5 St. Thérèse, in basement
Fortier Jean Baptiste, joiner, 10 Lagauchetiere
FORTIER L. T., notary public, 328 Lagauchetière
Fortier Louis, bailiff, St. Vincent, h 203 Mignonne
Fortier Miss Léocadie, 146 St. Charles Borromée
Fortier Olivier, bailiff, Centre
Fortin André, brickmaker, Fullum
Fortin Edouard, switchman, 18 St. Patrick
Fortin François, joiner, 22 Mountain
Fortin Jean B., 132 St. Catherine
Fortin Louis, wood dealer, 22 Mountain
Fortin Mrs., laundress, r 7 Devienne
Fortin Nicholas, bootmaker, 14 St. Lawrence
Fortune Peter, laborer, 54 Colborne
Foster Alex. M., of Foster, Galbraith & Co., Cottage place, Upper University
Foster Charles, innkeeper, cor St. François and Friponne
Foster Edward, carter, 221 St. Bonaventure
FOSTER JAMES, commission merchant, 15 Lemoine, h 217 Dorchester centre
Foster James, trader, off 63 Duke
Foster James, trader, 19 Ottawa
Foster Mrs., fruit dealer, Bonsecours market, outside, fronting river
FOSTER ROBERT, family grocer, wholesale and retail, 71 McGill, h 7 St. Monique
Foster Thomas, carriagemaker, r 63 Wellington, h 22 Duke
Foster William, laborer, 17 Amherst
Foster Wm. H, brassfinisher, r 146 Bleury
FOULDS & HODGSON, dry goods, 210 St. Paul
Foulds John, of Foulds & Hodgson, 5 Victoria terrace, 165 Sherbrooke
Foulkes John blacksmith, r 32 Shannon
Fouquereau Auguste, parasol repairer, 82 St. Dominique
Fournelle Pierre, laborer, 176 Sanguinet
Fournier Antoine, tinroofer, 43 St. Dominique, St. Jean Baptiste village
Fournier Christophe, cabinetmaker, 27 St. André
Fournier Gédéon, laborer, 30 Durham
Fournier Isidore, boatman, 187 St. Joseph
Fournier Jacques, baker, 22 St. André
Fournier Joseph, carter, head St. Dominique
Fournier Joseph, shoemaker, 19 St. Amable
Fournier Jules, of Jules Fournier & Co., Rosemont cottage, Sherbrooke
FOURNIER JULES, & CO., importers of wines and brandies, 242 St. Paul. *See Advertisement opposite*
Fournier Louis, carpenter, r 11 Versailles
Fournier Mrs., wid Louis, St. Lawrence n Fortier
Fournier Mrs. Emilie, wid Maurice, 54 St. Félix
Fournier Nich., stonecutter, 115 St. Urbain
Fournier Thomas, joiner, St. Rose Delima, Coteau St. Augustin
Fowler Alexander G., of Fowler & Roy, Idina cottage, Upper St. Urbain
Fowler Daniel, tailor, r 109½ St. Alexander
Fowler James, surgical instrument maker, 9 St. Urbain
FOWLER ROBERT JOHN, professor of music, 4 Mount Royal terrace
Fox Charles James, 274 Visitation
Fox James, gardener, Bethune, Tannery west
Fox James, laborer, Papineau road, ab Dorchester
Fox John, gardener, Coteau St. Pierre
Fox John, laborer, Côte St. Paul
Fox Joseph, commissariat department, Hochelaga n Tollgate
Fox Mrs., wid, r 31 Chaboillez
Fox Mrs. Alice, laundress, r 9 Hermine
Fox Thomas M., glue and neats foot oil manufacturer, 274 Visitation
Foy Mrs. Mary, laundress, 10 Busby lane
Fraine John, laborer, cor Craig and Wolfe
Frament Arsène, grocer, 70 Lagauchetière
Franchère Jacques, shoemaker, 4 St. Monique
Franchère L. O., merchant tailor, 30 Gt. St. James
Franchère Léon, bookkeeper, 14 Dorchester centre
Franchère Ménard, tailor, German
Francis Benjamin, of W. & B. Francis, 5 University terrace, University
Francis Frederick, clerk, 26 Dalhousie
Francis George, carpenter, 19 Colborne
FRANCIS W. & B., general hardware, 2 St. Paul
Francis William, of W. & B. Francis, 5 University terrace, University
Francisco Francis, agent, restaurant, Little St. James
François Julien, laborer, 22 St. Nicholas Tolentin north

LONDON AND LANCASHIRE FIRE AND LIFE INSURANCE COMPANY

J. FOURNIER & CO.,

242 ST. PAUL STREET,

Wine, Spirit, and General Commission Merchants.

FRENCH and SPANISH WINES,

Brandies of the best Brands, Sherries, Port, DeKuyper's Gin in cases and in casks.

SOLE IMPORTERS OF BLANCHET & TESSIER'S CHAMPAGNE.

ZINC WARE, TOILET, AND KITCHEN UTENSILS.

FURNITURE, OF LAMOUREUX, PARIS.

GELATINES FOR THE PURIFICATION AND CLARIFICATION OF WINES, VINEGAR, AND CIDER.

Specialty of CHAMPAGNE CIDER in casks and bottles.

MACHINES AND TOOLS FOR THE WINE AND SPIRIT TRADE.

CAPSULES AND CORKS.

DYE STUFFS, COCHINEAL, LOGWOOD, &C., &C.

ORNAMENTAL, COLORED AND FANCY GLASS

RECOMMENDED BY THE ARTISTS OF CANADA.

SPECIAL REFERENCE TO ALL THE ARCHITECTS OF THE CITY.

R. CAMPBELL & Co., Carpet and Oil Cloth Warehouse, 49 Great St. James Street.

QUEEN FIRE AND LIFE Insurance Company of Liverpool and London—Chief Office, Union Buildings, Montreal.

Francœur David C., of Francœur & Giroux, 17 St. Constant
Francœur & Giroux, dry goods, 7 and 9 St. Lawrence
Francœur Honoré, shoemaker, 110 Visitation
Francœur Louis, laborer, 41 George Hypolite, St. Jean Baptiste village
Franklin Edward, builder, 43 German
Franklin house, occupied by married men Grenadier Guards and 60th Rifles
Franklin Lancelot, bridgemaster, Côte St. Paul
Franklin W. T., bookkeeper, 4 Cottage row, City Councillors
Frapier Antoine, joiner, St. Martin
Frapier Antoine, laborer, St. Philippe, Tannery west
Frapier F. X., baker, 81 Lagauchetière
Frapier F. X., printer, r 44 St. Constant
Frapier Onésime, stonecutter, 102 St. Urbain
FRAPPIER JOSEPH, general grocer, 22 St. Bonaventure
Fraser Alexander, photographer, 250 Notre Dame, h 124 Craig
FRASER BROTHERS, grocers, 136 Bleury
Fraser David, of John Leeming & Co., 4 Washington terrace, Bleury
FRASER FRANCIS, hardware and commission merchant, 26 St. Sulpice, h 160 Dorchester centre. *See Advertisement opposite*
Fraser H. J., general dealer, 9 William, h 4 Washington terrace, Bleury
FRASER HUGH, & CO., merchants, 30 St. Sacrament
Fraser James, millwright, St. Martin n St. Joseph
Fraser James, trader, r 13 Campeau
Fraser John, agent, opp 276 St. Lawrence
FRASER JOHN, wholesale dry goods, 20 and 22 St. Sulpice, h 102 St. Denis
Fraser John A., artist, 136 St. Urbain
Fraser Mrs., wid John, 138 Bleury
FRASER REV. JOSHUA, B.A., church of Scotland, 4 Wellington terrace, St. Catherine
FRASER REV. THOMAS, acting military chaplain, church of Scotland, 4 Wellington terrace, St. Catherine
Fraser William, of Fraser Brothers, 136Bleury
FRASER WILLIAM, M.D., physician and surgeon, 234 Dorchester centre
Fraser William, stonecutter, 190 Mignonne
Fraser Wm., messenger, 215 St. Bonaventure
Fraviga Jacome, statuary, 71 Vitré
Frazer Alexander, clerk, Congregation
Frazier Joseph, sawmaker, r 99 St. Bonaventure, h Cemetery
Fréchette Charles, printer, St. Urbain n St. Catherine
FRÉCHETTE EDMOND P., notary, 28 Little St. James, h 1 Little St. Antoine
Fréchette Isaac, joiner, 333 St. Joseph
Frédette François, laborer, 8 Panet
Freel Francis, laborer, Craig east
Freel James, trader, Craig east
Freeman William Thomas, confectioner, 26 St. Mary
Freeny Miss Jane, seamstress, 8 St. Antoine
FREER, BOYD & CO., shipping and commission merchants, agents for Canada line of sailing packets, Common
Freer captain Noah, 4 Argyle terrace, St. Catherine
FREER EDWARD STAYNER, postmaster, 45 Drummond
Freer William M., of Freer, Boyd & Co., 4 Argyle terrace, St. Catherine
FRENCH CANADIAN MISSIONARY RECORD, rev. A. F. Kemp, editor; J. C. Becket, publisher, 38 Gt. St. James
French Canadian Protestant church, Craig west
FRENCH CATHEDRAL AND PARISH CHURCH, rev. M. Prévost, parish priest, Notre Dame
French John O., shoemaker, 39 Chaboillez
French Mission school, 97 and 99 Dorchester centre
French Protestant church, in connection with the Church of Scotland, rev. John E. Tanner, minister, cor Dorchester and Bronsdon lane
French Robert, commercial traveller, 1 Lincoln place, Bleury
French Robert, laborer, Murray
Frenette Hélas, carpenter, r 17 DeSalaberry
Fréreau Amable, blacksmith, Versailles n Railroad
Fréreau Eusèbe, cooper, 15 Roy lane off St. Joseph
Freret Louis, sculptor, r 122 Dorchester
Friedlander Samuel, telegraph operator, 6 St. George
Frigon Benjamin, bricklayer, 57 St. André
Frigon Pierre, bricklayer, 24 Tannery, St. Jean Baptiste village
Frill William, plasterer, r 6 City Councillors
Front Isadel, shoemaker, 4 Dorchester terrace, St. Constant
Frosely Robert, engineer, 46 Queen
Froste Mrs. Maria, 6 Berthelet
Frothingham George H., of Frothingham & Workman, 16 Durocher
Frothingham John, Piedmont house, head of Durocher
FROTHINGHAM & WORKMAN, wholesale hardware merchants, 229 and 231 St. Paul, shovel and scythe works, Côte St. Paul

LONDON AND LANCASHIRE FIRE AND LIFE INSURANCE COMPANIES

FRANCIS FRASER,
COMMISSION MERCHANT,

AND AGENT FOR

FAIRFAX, BRYSON & Co., Birmingham,
Manufacturers and Dealers in IRON BARS, HOOPS, &c., and every description of Birmingham and Wolverhampton SHELF AND HEAVY HARDWARE.
BRANCHES.—FAIRFAX, BRYSON & Co., LONDON, LIVERPOOL, AND MELBOURNE.

TURNER & WALKER,
Manufacturers of Files, Cast, Spring, German, Blister, and Plough Steel of every description, CALEDONIAN WORKS, SHEFFIELD.

WALKER & HALL, Sheffield,
Manufacturers of Nickel Silver Spoons, Forks, &c., and Electro-Plate on Nickel Silver Spoons, Forks, Butter Knives, Fish Eaters, Fish Carvers, Dessert Knives, Tea Services, Cruets, Cake Baskets, Liquor Frames, Butter Coolers, Mugs, and Plated Steel Cutlery, and ELECTRO-BRONZE WARE, &c.

WARD & PAYNE, Sheffield,
Manufacturers of Hand, Cross Cut, Back and Mill Saws, and Saws of every description, Edge Tools, Sheep Shears, &c., &c.

NEWBOULD BROS., Sheffield,
Manufacturers of Table and Pocket Cutlery, Razors, Scissors, Butchers' Knives, &c., &c.

HENRY BROWN & SON, Sheffield,
Manufacturers of SKATES, Braces and Bits, and Carpenters' Tools in Wood, &c., &c., SCOTCH INDIA RUBBER COMBS, every description.

JOHN LUCAS & Co., Philadelphia, Works at Gibsboro, New Jersey
Manufacturers of White Lead, Pure White Oxide of Zinc, Chrome Greens, Chrome Yellows, Chinese, Prussian Celestial and Washing Blue, American Vermilion, Umbers, Vermilions, Ultramarine Blue, Indian and Venetian Red, Ochres of all kinds, and John Lucas & Co.'s Imperial French Green. All colors DRY and IN OIL, &c., &c.

GOLD AND SILVER WATCHES,
Gold Chains, Gold Bracelets and Earrings, Gold Brooches,
GOLD CHARMS AND LOCKETS, &c.
JEWELLERY IN GREAT VARIETY.

OFFICE AND SAMPLES:
26 ST. SULPICE STREET, late Little St. Joseph Street,
MONTREAL.

BOARD AND EDUCATION.

THE MISSES (NEIL) McINTOSH,

BURNSIDE HOUSE,

McGILL COLLEGE AVENUE,

MONTREAL.

R. CAMPBELL & Co., Carpet and Oil Cloth Warehouse, 49 G[illegible] St. James Street.

Fruitier Louis, brushmaker, 77 Sanguinet, cor Dorchester, h 81 Sanguinet
Fruitier Louis, dry goods, cor Dorchester and Sanguinet
Fuhrer Adolphe, agent, 4 St. Elizabeth
Fuhrer Mrs. C., midwife, 4 St. Elizabeth
Fulford Francis Drummond, cor University and Burnside
FULFORD, MOST REV. FRANCIS, Lord Bishop of Montreal and Metropolitan of Canada, See house, University cor Burnside
Fuller Frederick, cooper, 30 Colborne
Fuller & Groom, tanners, Côte St. Paul
Fuller S., of H. Empey & Co., bds at Albion hotel
Fuller S., straw goods, 307 St. Paul
Fuller & Scott, coopers, Colborne, opp Flour sheds, Canal basin
Fullum Eugène, laborer, 21 Versailles
Fullum F. X., currier, 284 Visitation
Fullum George, butcher, 20, 22 and 24 Bonsecours market, h 96 Visitation
Fullum William, butcher, 54 Visitation
Fullum William, clerk, 134 Dorchester east
Furlong Michael, carter, 54 Shannon
Furner Alfred, storeman, 133 St. Urbain
FURNIS ALBERT, Côte des Neiges road
Fusil Louis, trader, 74 Amherst
Fyfe James, laborer, 91 Dalhousie
Gabbigan John, plasterer, 26 Murray
Gabriel Thomas, machinist, Smith
Gadbois Julien, saloon, St. Paul n St. Claude, h 110 St. Maurice
Gadbois Tancrède, joiner, St. Catherine n Sydenham
Gadbois Télesphore, saddler, n 124 Montcalm
Gadoua Julien, hotel, 67 St. Paul
Gaffney James, laborer, 43 Dalhousie
Gaffney James, shoemaker, 46 Shannon
Gaffney Francis, laborer, 68 Ottawa
Gaffney William, blacksmith, 511 St. Catherine
Gaffrey Mrs., Hochelaga n Tollgate
Gaggin James, laborer, 84 St. Henry
Gagné Bte., bricklayer, r 92 Beaudry
Gagné Charles, boarding house, Wellington west
Gagné Charles, laborer, 102 Visitation
Gagné Eusèbe, laborer, 53 St. Dominique, St. Jean Baptiste village
Gagné Eximère, cutter, 199 Mignonne
Gagné François, St. Dominique, St. Jean Baptiste village
Gagné Jean Baptiste, carpenter, r 21 Versailles
Gagné Joseph, carter, 151 Visitation
Gagné Michel, shoemaker, 33 Cemetery
Gagné Pierre, laborer, Wellington west
Gagné Pierre, shoemaker, [illegible]adieu, St. Jean Baptiste village
Gagnier Adolphe, blacksmith, 176 St. Joseph
Gagnier George, blacksmith, 174 St. Joseph
Gagnier Jos., 194 St. Joseph
Gagnon Alfred, policeman, 285 Visitation
Gagnon Ant., carpenter, Dufresne
Gagnon Ant., joiner, 8 Durham
Gagnon Ant., laborer, 198 Beaudry
Gagnon Charles E., of Gagnon, Watson & Co., cor St. George and Plateau
Gagnon Désiré, quarryman, Côte St. Louis
Gagnon Edward, laborer, 43 Colborne
Gagnon Farrel, laborer, 16 St. Bonaventure
Gagnon Félix, cooper, Dupré lane
Gagnon François, laborer, Côte St. Louis
Gagnon François, laborer, Fullum
Gagnon Gédéon, carter, 85 Lagauchetière
Gagnon George A., of Gagnon, Watson & Co., cor St. Denis and Mignonne
Gagnon Hilaire, carter, St. André
Gagnon Honoré, pianofortemaker, r 6 Durham
Gagnon Hubert, pork butcher, 31 St. Lawrence market, h 103½ St. Dominique
Gagnon J. Bte., laborer, 180½ Beaudry
Gagnon Jean Louis, laborer, 39 Durham
Gagnon Joseph, butcher, 29 St. Lawrence market
GAGNON JOSEPH, eating house, 57 St. Paul
Gagnon Joseph, laborer, 27 Barré
Gagnon Joseph, laborer, 267 Visitation
Gagnon Joseph, laborer, 39 Wolfe
Gagnon Léandre, carter, 120 Beaudry
Gagnon Léon, carter, 51 Beaudry
Gagnon Mrs., widow Pierre, 133 St. Dominique
Gagnon Mrs. Caroline, wid Cécile, Larin's building, Aqueduct
Gagnon Mrs. Delphine, wid Ambroise, off Dufresne
Gagnon Mrs. Esther, wid Edouard, 136 and 138 German
Gagnon Mrs. Joseph, widow, 160 St. Lawrence
Gagnon Mrs. Sophie, widow Joseph, 120 Beaudry
Gagnon Narcisse, joiner, 182 Mignonne
Gagnon Noël, trader, 128 German
Gagnon Olivier, potashmaker, Dupré lane
Gagnon Pierre, cooper, 77 St. Joseph
Gagnon Pierre, laborer, 128 Beaudry
Gagnon Pierre, pork butcher, 21 St. Lawrence market, h 177 St. Dominique
Gagnon Stanislas, 1 Napoleon place, St. Charles Borromée
Gagnon Thomas, laborer, 8 St. David lane

QUEEN FIRE AND LIFE Insurance Company of Liverpool and London—Chief Office, Union Buildings, Montreal.

Branch Office, 59 St. Francois Xavier st., Simpson & Bethune, General Agents.

R. CAMPBELL & Co., Carpet and Oil Cloth Warehouse, 49 Great St. James Street.

QUEEN FIRE AND LIFE Insurance Company of Liverpool and London—Chief Office, Union Buildings, Montreal.

GAGNON, WATSON & CO., dry goods, 185 Notre Dame. *See Advertisement opposite*
Gahen Luke, carpenter, 13 William west
Gahen Michael, laborer, 60 Duke
Gahen Richard, carpenter, Smith
GAHERTY D., & CO, ship chandlers and grocers, 5 Common
Gahill Morris, laborer, Smith
Gain Wm., shoemaker, 13 St. Lawrence, St. Jean Baptiste village
Gairdner William Finlay, of Snowdon & Gairdner, 11 St. Edward
Galand Patrick, laborer, 71 Colborne
Galarneau Barthelemi, baker, St. Nicholas Tollentin, ab Mignonne
Galarneau Damase, carter, 59 Durham
Galarneau George, clerk, bds at 337 Lagauchetière
Galarneau Joseph, grocer, 213 Beaudry
Galarneau Joseph, tobacconist, head of Visitation
Galarneau Joseph A., student at law, 110 Dorchester east
Galarneau Louis, carpenter, head of Visitation
Galarneau Louis, carter, Côte St. Louis
Galarneau Magloire C., leather merchant, 151 St. Paul
Galarneau Narcisse, laborer, head of St. Nicholas Tollentin
Galarneau Onésime, joiner, St. Martin
Galarneau P. M., of P. M. Galarneau & Co., 3 Aberfoyle place, Beaver hall st
GALARNEAU P. M., & CO., wholesale dry goods, 204 St. Paul
GALBRAITH & BROWN, merchant tailors, Mechanics hall building, 56 Gt St. James
Galbraith John, of Galbraith & Brown, 76 St. Urbain
Gale Benjamin, water police, 65 Colborne
Gale Daniel, travelling agent, 64 St. Bonaventure
GALE HON. SAMUEL, judge, 45 St. Gabriel
Galibert & Brothers, tanners, 29 Colborne av
Galibert C., shoemaker, r 122 Dorchester east
Galibert Calixte, tanner, 11 Colborne av
Galibert Casimir, leather and wine merchant, 171 St. Paul, h at Long Point
Galière Cléophas, butcher, 57 Bonsecours market, h 13 Bonaparte
Galipeau J. Bte., laborer, Hochelaga
Galipeau Jean B., carpenter, 134 Visitation
Galipeau Jos., saddler, St. Philippe, Tannery west
Galipeau Joseph, joiner, Montcalm
Galipeau Joseph, joiner, 134 Visitation
Galipeau Toussaint, carter, 95 Montcalm
Gall A., storeman, 98 Cadieux
Gall Mrs. Anne, wid William, 121 Fortification lane
Gallaghan Hugh, clerk, Wellington west
Gallaghan James, laborer, 2 St. Henry
Gallaghan Mrs. John, laundress, 53 McCord
Gallaghan William, fruit store, 50 Jurors
Gallagher Connell, tailor, 47 St. Maurice
Gallagher Cornelius, laborer, 60 Ottawa
Gallagher François X., clerk, 47 St. Maurice
Gallagher Henry, contractor, 9 Mayor
GALLAGHER HUGH, innkeeper, cor Common and Port
Gallagher Hugh, laborer, Etienne
Gallagher J., shoemaker, 14 St. Bernard
Gallagher James, laborer, 37 St. Maurice
Gallagher Jas., cabman, 171 St. Lawrence
Gallagher Law., carter, 12½ Colborne av
Gallagher Miss Mary, Murray n Smith
Gallagher Mrs. Alice, wid Daniel, Etienne
Gallagher Mrs. William, groceries and fruit, cor Jurors and St. Alexander
Gallagher Patrick, trader, Bonsecours market, outside fronting river
Gallagher Patrick, trader, 48 St. Louis
Gallagher Patrick, weighman, 65 Nazareth
Gallagher W., laborer, Gain n Lagauchetière
Gallavan F., laborer, 83 McCord
Gallay James, shoemaker, 335 St. Joseph
Gallay John, laborer, 335 St. Joseph
Gallena Mrs. F., wid J., Wellington west
Gallet Alphonse, superintendent Victoria skating rink, Drummond
Gallipant B., laborer, Dubord n St. Hubert
Gallivan Florence, laborer, 169 William
Gallupi J., trader, Amherst, ab Mignonne
Galt Mrs. Agnes, wid Andrew, Berthelet
Galt Wil., lithographer, Berthelet
Galt William, printer, 50 Chenneville
Galway Mrs. Samuel, 12 Balmoral
Gamache Ant., tailor, 52 George Hypolite, St Jean Baptiste village
Gamble D. & E., painters, 13½ Craig west
Gamble Dav., of D. & E. Gamble, 3 Canning
Gamble Douglas, clerk, 107 St. Bonaventure
Gamble Edw., of D. & E. Gamble, 1 Canning
Gamble Miss E., dressmaker, 20 Busby lane
Gamble William, 17 Ann
Gamburg John, painter, Etienne
Gammel Alexander, 13 King
Gandon Médard, joiner, 7 Perrault lane
Gannaway Henry, painter, Centre
Gannon William, shoemaker, 7 Jurors
Ganot Narcisse, carter, 56 Durham
Ganse Louis, laborer, r 31 Chaboillez
GARAND MOISE, notary public, St. Vincent, h Campeau n Dubord
GARAULT MAXIME, advocate, 25 St. Vincent, h Bonaventure building
Garçeau F., cooper, 9 Chaboillez
Garçeau Onésime, carriagemaker, 144 St. Dominique
Garçeau Sévére, cooper, 94 St. Joseph

LONDON AND LANCASHIRE FIRE AND LIFE INSURANCE COMPANIES.

GAGNON, WATSON & CO.,

SUCCESSORS TO McDUNNOUGH, MUIR & CO.,

GENERAL IMPORTERS OF

BRITISH AND FOREIGN DRY GOODS,

185 NOTRE DAME STREET,

MONTREAL,

Would respectfully invite the attention of visitors to this city, and the public generally, to their extensive and recherché stock of goods imported this season.

OUR LEADING DEPARTMENTS ARE:

Dresses and Dress Goods,	**Cloth and Kid Gloves,**	**Striped Skirting,**
Shawls and Mantles,	**Cobourgs and Prints,**	**Fancy and Plain Flannels,**
Silks and Dress Velvets,	**Sewed Muslins,**	**Blankets, Sheetings,**
Cloths and Cassimeres,	**Hoop Skirts,**	**Damask and Table Covers,**
Flowers and Ribbons,	**Balmoral Skirts,**	**Curtains.**

Linens, Hosiery, and Underclothing for Ladies and Children.

Gentlemen's Collars, Ties, Scarfs, Linen and Flannel Shirts, Silk and Cambric Handkerchiefs, etc., etc.;

TOGETHER WITH THE LARGEST AND BEST SELECTED STOCK OF

MOURNING GOODS

In this city; consisting in part of Black French Merinos, Grenadines, Cobourgs, Balzarines, Bombazines, Tissues, Paramattas, Norwich Bereges, Grout's Patent Crape, Crape Collars, Trimmings, etc., etc.

All of which we offer upon the most reasonable terms.

COUNTRY MERCHANTS AND TRADERS

ALLOWED A LIBERAL DISCOUNT.

R. CAMPBELL & Co., Carpet and Oil Cloth Warehouse, 49 Great St. James Street.

QUEEN FIRE AND LIFE Insurance Company of Liverpool and London—Chief Office, Union Buildings, Montreal.

Gardette Mrs. G., wid M., tailoress, off St. Catherine n Dorchester
Gardiner John, bricklayer, Craig east
Gardiner John, civil staff, Royal Engineer department, 28 Notre Dame, h 108 St. Denis
Gardiner Mrs. Sarah, wid Thos., Craig east
Gardner Archibald, merchant, 36 St. François Xavier, h 49½ German
GARDNER JOHN, chemist and druggist, 285 Notre Dame, h 2 Brunswick
Gardner John, machinist, 38 Duke
Gardner Joseph, bricklayer, Seaton n Lagauchetière
GARDNER ROBERT, Novelty Iron works, 22 to 28 Nazareth. *See Advertisement*
Gardner Thomas, storeman, 184 St. Charles Borromée
GAREAU A., & Co., tinsmiths and workers in sheet iron, 114 St. Joseph
Gareau André, mason, 53 Cemetery
Gareau André, tinsmith, 78 St. Joseph
Gareau Chas., wholesale clothier, cor McGill and Lemoine, h 101 St. Antoine
Gareau & Co., wines and liquors, 79 Notre Dame
Gareau Edouard, shipcarpenter, Rolland lane
Gareau F. X., horsedealer, 81 St. Joseph
GAREAU GEORGE, Gareau hotel, 47 St. Gabriel
Gareau Louis Abraham, 172 St. Joseph
Gareau Mrs. Josephte, wid Jos., 62 Barré
Garen Philip, plasterer, 161 St. Catherine
Garghan Mrs. M., wid Lawrence, laundress, 192 St. Bonaventure
Gariépy Alfred, clerk in City and District Savings bank, 149 Mignonne
Gariépy Alfred, machinist, Wellington west
Gariépy Alfred, tailor, 68 St. Elizabeth
Gariépy Arthur, machinist, Wellington west
Gariépy Camille, clerk, 47 St. Elizabeth
Gariépy Charles, laborer, Dufresne
Gariépy Chas., barge captain, 1 Visitation
Gariépy Chas., joiner, St. Martin n William
GARIÉPY DR. ROMUALD, M.L.L., cor St. Lambert and Fortification lane
Gariépy Frédéric, carter, 57 Visitation
Gariépy Jos., joiner, 168 St. Dominique
Gariépy Jos., laborer, 6 St. Dominique, St. Jean Baptiste village
Gariépy M., stonecutter, Upper St. Dominique
Garland François, furrier, 31 Nazareth
Garlick C., commercial traveller, 2 Montcalm
Garlick John Ashley, manufacturer of fancy cases, 25 Little St. James
Garneau Jos., tinroofer, 119 Dorchester east
Garneau Tancrède, tinroofer, St. Nicholas Tollentin n St. Catherine
Garnet lieutenant, 30th Regt., 2 Alfred place, 66 Dorchester east
Garnier C., grocer, 99 St. Bonaventure
Garnot A. O., clerk, 43 St. Dominique
Garnot James, 332 St. Mary
Garnot Pierre, professor of French, 43 St. Dominique
Garnot X., joiner, St. Philippe, Tannery west
Garrigan Peter, laborer, 8 St. Patrick
Garrington F. D., clerk, 42 City Councillors
Garrison brigade office, cor St. Louis and Gosford
Garrison surgery, cor St. Louis and Gosford
Garrity William, hardware, 52 St. Lawrence
GARTH CHARLES, plumber, brassfounder, coppersmith, steam and gasfitter, 140 and 142 Craig west. *See Advertisement*
Garth George, plumber, 29 and 31 Fortification lane
Garvais Louis, grocer, Petite Côte
Garvan James, of Garvan & Paris, Montgreenan place, 57 Nazareth
Garvan James, sen., contractor, Montgreenan place, 57 Nazareth
Garvan John, printer, Montgreenan place, 55 Nazareth
GARVAN & PARIS, architects, 18 Great St. James
Garvey Henry, laborer, St. Patrick
Garvey James, clerk, Wellington west
Garvey John, laborer, r 22 Aylmer
Gary Dominique, marble polisher, 70 Amherst
Gary Simeon, clerk, 96 Montcalm
GAS COMPANY, NEW CITY, cor Ottawa and Dalhousie, City office cor Little St. James and St. Gabriel
Gascon J. Bte., shoemaker, 106 St. Elizabeth
Gascon Jean Bte., mason, 27 St. Philip
Gascon Nar., laborer, 177 St. Dominique
Gatehouse Félix, plumber, 3 Hermine
Gates J. M., pedlar, Canning
Gauché Mrs. Michel, grocer, 22 Chaboillez
Gaudette A., shoemaker, 84 St. Bonaventure
Gaudette F., shoemaker, 80 George Hypolite, St. Jean Baptiste village
Gaudette François, laborer, Fullum
Gaudette Mrs. R., wid Frs. X., 158 Montcalm
Gaudette Theophile, laborer, 95 St. Catherine
Gaudreau André, tobacconist, 105 Sanguinet
Gaudry Amable Ed., baker, Côte St. Louis
Gaudry Denis, mason, 153 St. Dominique
Gaudry Jean Bte., cooper, 5 St. Felix
Gaudry William, storeman, 63 Vitré
Gaul Archibald, clerk, bds at 63 College
Gaulet Pierre, grocer, St. Catherine, cor Wolfe
Gault Andrew F., of Gault Brothers & Co., 3 Mount Royal terrace, McGill college av
GAULT BROTHERS & CO, wholesale dry goods merchants, St. Peter cor Recollet
GAULT M. H., agent for British America Assurance Co., and Mutual Life Insurance Co. of New York, 45 St. François Xavier, h 73 Drummond. *See Advertisement*

LONDON AND LANCASHIRE FIRE AND LIFE INSURANCE COMPANIES.

R. CAMPBELL & Co., Carpet and Oil Cloth Warehouse, 49 Great St. James Street.

Gault Mrs. Mary, wid Leslie, 3 Mount Royal terrace, McGill college av
Gault Robert Leslie, of Gault Brothers & Co 3 Mount Royal terrace, McGill college av
Gaureau Jean Bte., carpenter, 22 Devienne
Gaureau Joseph, 24 St. Mary
Gauthier Alf., trader, 8 Lagauchetière
Gauthier Antoine, carter, 61 Panet
Gauthier Armette, shoemaker, Hochelaga
Gauthier Charles, grocer, head of St. Nicholas Tollentin
Gauthier Charles, pork butcher, Bonsecours market, h 77 St. Nicholas Tollentin
Gauthier Charles, shoemaker, 14 Rousseau
Gauthier Chas., carpenter, r 80 St. Elizabeth
Gauthier & Desmarteau, grocers, St. Mary, n Longueuil ferry
Gauthier E., caulker, Lusignan n St. Joseph
GAUTHIER EDOUARD D., merchant tailor, 148 Notre Dame, h 5½ German
Gauthier Em., blacksmith, 37 Visitation
Gauthier Emery, joiner, 46 Barré
Gauthier François, carpenter, r 85 Panet
Gauthier François, grocer, St. Jean Baptiste, St. Jean Baptiste village
Gauthier Frs. X., carpenter, 247 Beaudry
Gauthier Frs. X., carpenter, Hochelaga
Gauthier Frs. X., clerk, 24 Montcalm
Gauthier Frs. X., joiner, Lusignan, n St. Joseph
Gauthier Frs. X., laborer, Petite Côte
Gauthier G., clerk, 37 Jurors
Gauthier G., shoemaker, 129 St. Mary
Gauthier G. L., 397 St. Mary
Gauthier G. N., 93 St. Lawrence
Gauthier H., grocer, 394 St. Mary
Gauthier H., professor of music, 72 Dorchester centre
Gauthier, J., carter, St. Nicholas Tollentin, ab Mignonne
Gauthier J.B., shoemaker, r 287 Lagauchetière
Gauthier Jean Bte., laborer, 8 Lagauchetière
Gauthier Jean Bte., saddler, Labelle
Gauthier Joseph, brickmaker, Fullum
Gauthier Joseph, cabinetmaker, German ab Mignonne
Gauthier Joseph, carter, 93 St. Félix
Gauthier Joseph, keeper Neptune engine house, Craig east
Gauthier Joseph, laborer, 167 Visitation
Gauthier Joseph, quarryman, Côte St. Louis
Gauthier L., milkman, 6 St. Edward
Gauthier Léa., shoemaker, 89 St. Catherine
Gauthier Léa., shoemaker, St. Mary cor Panet
Gauthier Léandre, tinsmith, 65 Barré
Gauthier Léon, joiner, Lusignan n Railroad
Gauthier Louis, laborer, 3 Bruchesi lane off St. Joseph
Gauthier Louis, laborer, r Dufresne
Gauthier Louis, laborer, 279 Visitation
Gauthier Louis, of Tourville & Gauthier, 46 Sanguinet
GAUTHIER M., merchant tailor, 134 Notre Dame, h 3 Vitré
Gauthier Manuel, blacksmith, 79 Lagauchetière, h 61 Panet
Gauthier Marcille, carpenter, Labelle
Gauthier Mathias, sculptor, 207 Mignonne
Gauthier Maurice, brickmaker, Fullum
Gauthier Medore, shipcarpenter, Seminary
Gauthier Michel, blacksmith, Côte des Neiges
Gauthier Michel, carter, 43 Inspector
Gauthier Michel, laborer, 42½ Mountain
Gauthier Miss Scholastique, fruit store, 86 St. Urbain
Gauthier Mrs. Harriet, wid Léon, 39 Hermine
Gauthier Mrs. L. J., 93 St. Lawrence
Gauthier Mrs. M., wid François, St. Joseph
Gauthier Mrs. M., wid Philip, St. Augustin
Gauthier Mrs. Michel, Côte des Neiges road, n Tollgate
Gauthier, N., stonecutter, 211½ Mignonne
Gauthier N., upholsterer, 134 Sanguinet
Gauthier Octave, tanner, St. Philippe, Tannery west
Gauthier P., framemaker and paperhanger, 136 Craig west
Gauthier P., shipcarpenter, Coteau St. Augustin
Gauthier P. B., dry goods, 130 St. Paul
Gauthier Pierre, carter, 54 Montcalm
Gauthier Pierre, moulder, 15 St. Margaret
Gauthier Pierre, tobacconist, court off 6 St. Margaret
Gauthier Rémi, stonecutter, head Montcalm
Gauthier Seraphin, medical student, 30 Craig east
Gauthier Stan., clerk, 221 Lagauchetière
Gauthier Théophile, advocate, 29 St. Vincent, h 394 St. Mary
Gauthier Toussaint, laborer, 65 Panet
Gauthier Victor, carpenter, 67 St. Joseph
Gauvreau C., tailor, Lusignan n St. Joseph
Gauvreau Jean Bte., butcher, George Hypolite, St. Jean Baptiste village
Gauvreau Jean Bte., butcher, 3 St. Lawrence market, h 111 Amherst
Gauvreau Jos., sen., laborer, 28 Vallée
Gauvreau L. R. R., notary, 86 St. Lawrence, St. Jean Baptiste village
Gauvreau Mrs. Jos., milliner and dressmaker, 30 St. Mary
Gauvreau Narcisse, printer, 3 Grothé
Gauvreau Pierre C., shoemaker, 1 Grothé
Gavagan John, laborer, St. Gabriel farm
Gavan M. & P., carriage and sleigh manufacturers, 59 Craig west
Gavan Thomas, laborer, 42 Shannon
Gaviotte Edmond, shoemaker, 75 Wolfe
Gaw H. W., brewer, St. Mary

QUEEN FIRE AND LIFE Insurance Company of Liverpool and London—Chief Office, Union Buildings, Montreal.

Branch Office, 59 St. Francois Xavier st., Simpson & Bethune, General Agents.

R. CAMPBELL & Co., Carpet and Oil Cloth Warehouse, 49 Great St. James Street.

QUEEN FIRE AND LIFE Insurance Company of Liverpool and London—Chief Office, Union Buildings, Montreal.

Gaw Z. C., cabinetmaker, 28 St. Joseph
Gay John, soapmaker, r 30 German
Gay Joseph, carpenter, off Dufresne
Gay Michel, trader, 22 Cemetery
Gayton John, shoemaker, 12 St. George
GAZETTE MONTREAL, annual subscription to daily $8, (if paid in advance $7 to city subscribers and $6 to country subscribers), to tri-weekly $4, to weekly $1.25, (in clubs of five $1 a year); Lowe & Chamberlin, editors, proprietors, printers and publishers, 36 Great St. James
Gear Henry John, of Mitchell & Gear, 223 St. Charles Borromée
Geary Charles, soldier, 55 Shannon
GEBHARDT GEO. J., sign and window shades painter, 138 Craig, h 223 St. Catherine
Geddes Alex., grain merchant, Oxford terrace, McGill college av
GEDDES CHARLES, Plateau
GEDDES CHARLES G., broker, 23 Gt. St. James, h 1 Burnside. *See Advertisement opposite*
Gee Robert, fireman, Wellington west
Geen George, engineer, 15 St. Lawrence, St. Jean Baptiste village
Geen George, shoemaker, St. Jean Baptiste village
Geen Robert, of Gill & Geen, r 74 St. Charles Borromée
Gélinas, Joseph, joiner, 229 St. Lawrence
Gélinas Raphael, German
GELINAS SEVERE, wholesale dry goods, 163 St. Paul, h 28 St. Louis
Gellasby George, watchmaker, Coteau St. Augustin
Gemmill William, 39 St. Alexander
Gemon Frs. X., shoemaker, 54 Beaudry
Genand Jos., laborer, Hochelaga n Tollgate
Genand Mrs. Sophie, wid François Louis, boarding house, 203 Craig west
Genant Mrs Jean Baptiste, 43 Durham
Genard Cyrille, laborer, Canning
Gendreau Baptiste, carter, 61 St. Félix
Gendron Antoine, laborer, 212 Visitation
Gendron Gilbert, laborer, 171 Visitation
Gendron Mrs., wid Guillaume, 68 George Hypolite, St. Jean Baptiste village
General hospital, English, 76, 78, and 80, Dorchester centre
Généreux A., confectioner, 427 St. Catherine
Généreux E. A., merchant, 41 St. Joseph
Généreux Ed., policeman, 76 St. Hubert
Généreux Honoré, laborer, off Dufresne
Généreux Jos., confectioner, 119 St. Mary
Généreux Miss L., teacher, Wellington west
Généreux Mrs. Jos, capmaker, 119 St. Mary
Généreux O., undertaker, St. Jean Baptiste village
Genevière Miss Angèle, lane off Blake
Gennon, Michael, bookkeeper, 21 Beaudry
Genoudit Latulipe, carpenter, Dufresne
Gentesse Camille, joiner, Richmond r Railway
Gentles Robert, cooper, 18 Barré
Geoffrion Felix, laborer, Papineau road
Geoffrion Theophile, shoemaker, Papineau sq
Geoffroy Miss Geneviève, laundress, 1 Brondon lane
Geoffry James, laborer, Ottawa
Georgette Augustin, painter, Allard n Panet
Geraghty Mrs. Julia, wid Patrick, 45 Juror
Gerard David, bootmaker, 138 Visitation
Gerard Frs., shoemaker, 100 St. Catherine
Gérard Louis, carter, 103 Wolfe
Gérard Louis, cutler, 220 Notre Dame
Gerard Louis, laborer, 90 Panet
Gereux Joseph, clerk, 129 College
Geriere Joseph, butcher, 13 Aqueduct
Gerikin Frédéric, barkeeper St. Lawrence hall, h 13 Chenneville
Germain Camille, shoemaker, St. Nicholas Tollentin
Germain Fabien, carpenter and joiner, 3 Chenneville
Germain Mrs. Esther, wid Joseph, 10 Smallwood
Germain Telesphore, grocer, cor Panet and Dorchester
Geroux Alfred, tailor, 151 Dorchester east
Gerseau Joseph, cooper, 93 Nazareth
Gervais Alexis, laborer, Hochelaga n Tollgate
Gervais Antoine, gardener, Coteau St. Antoine
Gervais Antoine, limeburner, 16 St. Lawrence, St. Jean Baptiste village
Gervais Antoine, sawyer, n Fullum
Gervais Benj., wheelwright, Côte St. Louis
Gervais Cyprien, laborer, Hochelega n Tollgate
Gervais Désiré, farmer, Côte St. Pierre
Gervais François, laborer, 268 St. Joseph
Gervais H. & Co., grocers, cor Panet and Dorchester
Gervais Jos, carter, Coteau St. Augustin
Gervais Joseph, carpenter, 182 St. Joseph
Gervais Joseph, carpenter, 343 St. Joseph
Gervais Julien, servant, 60 St. Dominique
Gervais L., carter, Hochelaga, n Tollgate
Gervais Louis, shoemaker, 70 Panet
Gervais Mrs. Antoine, 17 Tannery, St. Jean Baptiste village
Gervais Mrs. E., wid Joseph, 60 Lagauchetière
Gervais Pierre, innkeeper, 85 St. Paul
Gervais Pierre, sexton, Recollet church Recollet
Gervin A., root beer maker, r 22 Aylmer
Gervy Robert, laborer, Kempt

LONDON AND LANCASHIRE FIRE AND LIFE INSURANCE COMPANIES

CHARLES C. GEDDES,

GENERAL BROKER.

POT AND PEARL ASHES,

AND PRODUCE OF ALL KINDS,

BOUGHT AND SOLD.

Bank, Railway, Telegraph, and Gas Stocks,

BONDS, DEBENTURES,

AND ALL OTHER SECURITIES NEGOTIATED.

LOANS OBTAINED ON MORTGAGES

AND

CASH ADVANCED ON WAREHOUSE RECEIPTS.

AGENT FOR THE

Canada Life Assurance Company.

OFFICE, 23 GREAT ST. JAMES STREET,

OVER DAWSON'S BOOK STORE.

MRS. E. H. LAY,

LADIES'

Boarding and Day School,

33 BEAVER HALL TERRACE.

E. CAMPBE

Gervy Robert,
Gethings Patri
Getté Charles,
Getté Léon, sa
Gettess William
Gettins Thomas
Geunard Joseph
GIANELLI AN
taurant, Plac
GIARD DR. L
tional departm
the Council o
Hubert
Gibb Benaiah, 4
GIBB & CO., m
men's haberda
GIBB & HUNTE
St. James
Gibb Isaac J., o
Catherine
Gibb Michael, bl
Gibb Mrs., wid J
ander
Gibb J. D., of Gi
St. Catherine
Gibbons Benjami
Gibbs Mrs. Marg
of singing, pian
lington terrace
Gibeau Adolphe,
Gibeau Alfred, s
marais
Gibeau Charles,
Joseph
Gibeau Jean Bapt
Gibeau Jean Bapt
Tannery west
Gibeau Joseph, 1
Gibeau Joseph, ca
Gibeau Julien, lab
Gibeau Mrs. Adeli
Gibeault Narciss
n Railway
Gibeault O., shoe
Gibenney Michael,
Gibson James, st
8 Bleury
Gibson John, labo
Gibson Louis Jacq
Gibson & Nixon, g
Notre Dame
Gibson Richard, br
GIBSON T. A., M.
dept. of McGill
Protestant board
teachers, 172 Sh
Gibson Wm J., mi
GIDDINGS C. J.
Consul General
9 Gt. St. James

Branch Office, 5

E. CAMPBELL & Co., Carpet and Oil Cloth Warehouse, 49 Great St. James Street.

Gervy Robert, trader, Shaw
Gethings Patrick, finisher, 63 Wellington
Getté Charles, shoemaker, 62 Beaudry
Getté Léon, sawyer, 62 Beaudry
Gettess William, hatter, 30 Sanguinet
Gettins Thomas, cooper, Smith
Gennard Joseph, carter, 134 Amherst
GIANELLI ANGELO, Cosmopolitan restaurant, Place d'Armes
GIARD DR. LOUIS, secretary of Educational department, and recording clerk of the Council of Public Instruction, 62 St. Hubert
Gibb Benaiah, 424 St. Catherine
GIBB & CO., merchant tailors and gentlemen's haberdashers, 18 Gt. St. James
GIBB & HUNTER, notaries public, 47 Little St. James
Gibb Isaac J., of Gibb & Hunter, 510 St. Catherine
Gibb Michael, blacksmith, r 58 Shannon
Gibb Mrs., wid James Campbell, 67 St. Alexander
Gibb J. D., of Gibb & Co., 2 Argyle terrace, St. Catherine
Gibbons Benjamin, laborer, 60 St. Constant
Gibbs Mrs. Margaretta, wid Alex., teacher of singing, pianoforte, and dancing, 2 Wellington terrace, St. Catherine
Gibeau Adolphe, joiner, 152 German
Gibeau Alfred, stonecutter, German, n Dumarais
Gibeau Charles, carriagemaker, 175 St. Joseph
Gibeau Jean Baptiste, laborer, 51 Beaudry
Gibeau Jean Baptiste, laborer, St. Philippe, Tannery west
Gibeau Joseph, 135 Beaudry
Gibeau Joseph, carter, 102 Beaudry
Gibeau Julien, laborer, Fullum
Gibeau Mrs. Adeline, wid Vital, 28 Barré
Gibeault Narcisse, stonecutter, Richmond n Railway
Gibeault O., shoemaker, Seigneurs n Basin
Gibenney Michael, laborer, Tannery west
Gibson James, storeman, Hester's court, r 8 Bleury
Gibson John, laborer, r 14 Durham
Gibson Louis Jacques, laborer, 45 Beaudry
Gibson & Nixon, grocers, cor St. Denis and Notre Dame
Gibson Richard, brickmaker, 45 Colborne av
GIBSON T. A., M.A., 1st master High school dept. of McGill college, and secretary of Protestant board for examination of school teachers, 172 Sherbrooke
Gibson Wm J., miller, 67 Wellington
GIDDINGS C. J. A., United States Vice-Consul General for the B. N. A. provinces, 9 Gt. St. James
Gidney George, plumber and gasfitter, 81 St. Charles Borromée
Gidney Mrs. Mary Ann, wid Francis, 81 St. Charles Borromée
GIERSCH E., manufacturer of jewellery, and diamond-setter, 72½ Little St. James
Gignac Helie, laborer, Dufresne
Giguère Cléophas, shoemaker, 273 St. Catherine
Giguère Clovis, butcher, 171 St. Joseph
Giguère Honoré, laborer, Rolland lane off Mountain
Giguère Léon, tobacconist, 5 Jurors
Giguère Pierre, joiner and carpenter, 134 Sanguinet
Giguère T., shoemaker, 210 St. Lawrence
Gilbeault Michael, mason, off Dufresne
Gilbert D., merchant, 202 St. Lawrence
GILBERT E. E., Canada engine works, St. Joseph, h Coteau St Augustin
Gilbert John, roller, Etienne
Gilbert John M., coal and commission merchant, Logan's stores, Common, h 2 Mozart terrace, Mansfield
Gilbert M., French cook, 16 St. David lane
Gilbert Maxime, moulder, court off 6 St. Margaret
Gilbride David, Custom house officer, 78 St. Lawrence
Gilfoil Michael, laborer, 68 Murray
GILL & GEEN, carpenters and joiners, and manufacturers of packing boxes, 5 and 7 St. Alexis
Gill Jas., of Gill & Geen, 163 St. Lawrence
Gill Thomas, plumber, 79 Bleury
Gillard James, cabinetmaker, 103 Fortification lane
Gillen James, clerk, Bank B.N.A., Oxford terrace, McGill college av
Gillen Francis, engineer, Magdalen
GILLESPIE JAMES, iron and tinplate worker, 115 Craig west. *See Advertisement*
Gillespie John, cabinetmaker, 3 Alexander place, St. Alexander
GILLESPIE, MOFFATT & CO., general merchants and agents for Phœnix Insurance company, 176 to 182 St. Paul, and 45 to 48 Commissioners
Gillespie Mrs. Euphemia, wid Peter, 2 Holyrood place, McGill college av
Gillespie Peter, laborer, Island
GILLIES JOHN, printer and publisher of True Witness, 34 St. Margaret
Gillies Mrs. Mary, wid Francis, milkwoman, Murray
Gillies Patrick, carpenter, 209 William
Gillies Terence, carter, Grand Trunk
Gilligan John, laborer, 93 Bleury
Gilligan John, storeman, 27 Sanguinet

QUEEN FIRE AND LIFE Insurance Company of Liverpool and London—Chief Office, Union Buildings, Montreal.

Branch Office, 59 St. Francois Xavier st., Simpson & Bethune, General Agents.

R. CAMPBELL & Co., Carpet and Oil Cloth Warehouse, 49 Great St. James Street.

QUEEN FIRE AND LIFE Insurance Company of Liverpool and London—Chief Office, Union Buildings, Montreal.

Gilligan Martin, gardener to hon. G. Moffatt, Dorchester west n Tollgate
Gilmore Mrs. Arabella, wid Michael, 26 Craig west
Gilmour Alex., bookkeeper, bds at 159 St. Antoine
GILMOUR & CO., general merchants, 10 Recollet
GILMOUR JAMES, Caledonia house, 113 Commissioners
GILMOUR JAMES, straw bonnet maker, 14 St. Urbain
Gilmour James B., of Gilmour, White & Co., 159 St. Antoine
Gilmour, White & Co., successors to Gilmour & Thomson, dry goods, 213 St. Paul
Gilmour William, clerk, 74 St. Constant
Gilmour William, clerk, St. Winning villa, Burnside, n McGill college av
Gilroy Anthony, carpenter, St. Martin, n St. Joseph
Gilroy Mrs. C., wid Francis, laundress, 208 Dorchester east
Gingras Augustin, carpenter, 166 St. Charles Borromée
Gingras A., wheelwright, 200 St. Lawrence
Gingras Dosilé, cooper, 100 St. Bonaventure
Gingras H., sen., joiner, 196 St. Joseph
Gingras Honoré, joiner, 196 St. Joseph
Gingras Joseph, laborer, 108 St. Lawrence, St. Jean Baptiste village
Gingras Louis, shoemaker, 255 Mignonne
Gingras Luc, laborer, 19 Berthelet
Gingras Pierre, laborer, 51 St. Philip
Ginna Patrick, laborer, 17 McCord
GIRALDI SERAFINO, flour merchant, 165 St. Paul, h 373 St. Denis
Girard Adolphe, ropemaker, Fullum
Girard André, laborer, r Bonaventure, Tannery west
Girard Antoine, 143 St. Lawrence
Girard Antoine, joiner, r 146 German
Girard Auguste, grain merchant, 56 and 57 Commissioners, h 1 St. Charles Borromée place, St. Charles Borromée
Girard Benjamin, carter, 73 St. Maurice
Girard Charles, butcher, 26 Bonsecours market, h 41 Visitation
Girard Edouard, shoemaker, St. Dominique, St. Jean Baptiste village
Girard Elie, joiner, 146 German
Girard François, bricklayer, 83 St. Dominique, St. Jean Baptiste village
Girard François, contractor, 16 Cadieux
Girard François, quarryman, Côte St. Louis
GIRARD F. X., advocate, 25 St. Vincent, h Longueuil
Girard & Guenette, dry goods, 138 Notre Dame
Girard Guillaume, quarryman, Côte St. Louis
Girard Ignace, mason, Dufresne
Girard Jos., laborer, St. Martin n St. Joseph
Girard Joseph, baker, St. Philippe, Tannery west
Girard Joseph, butcher, 42 Bonsecours market, h Parthenais
Girard Joseph, laborer, St. Philippe, Tannery west
Girard Joseph, quarryman, Côte St. Louis
Girard Louis, laborer, 43 Beaudry
Girard Louis, tinsmith, 193 St. Dominique, St. Jean Baptiste village
Girard Mrs., wid Jean, seamstress, 117 Wolfe
Girard Mrs. Reine, wid Jean Baptiste, laundress, 77 St. Joseph
Girard Octave, laborer, 74 Cadieux
Girard Paul, jun., shoemaker, 67 George Hypolite, St. Jean Baptiste village
Girard Paul, sen., carpenter, 65 George Hypolite, St. Jean Baptiste village
Girard Pierre, laborer, 222 St. Dominique
Girard Pierre, mason, Côte St. Louis
GIROUARD D., advocate, 14 Little St. James, h cor Berri and Lagauchetière
Girouard Jean Bte., mason, 247 Visitation
Girouard Joseph, shoemaker, 22 St. David lane
Girouard O. N., tinsmith, 128 Notre Dame
Giroux Antoine, wood dealer, 269 St. Joseph
Giroux C., carpenter, 42 Durham
Giroux Charles, painter, 55 St. Nicholas Tollentin
Giroux Charles, tinsmith, Amherst, ab Mignonne
Giroux Charles, tinsmith, r 31 Chaboillez
Giroux Charles Octave, merchant, 36 St. Lawrence
Giroux Edouard, bricklayer, court off Rolland lane
Giroux F. X., grocer, 232 St. Catherine
Giroux Gédéon, laborer, 19 Centre
Giroux Gilbert, carter, Dufresne
Giroux Isaac, fruit dealer, outside front river, Bonsecours market
Giroux Isaac, trader, head of St. Nicholas Tollentin
Giroux Jean, painter, Rolland lane
Giroux Jean Bte., laborer, 324 St. Catherine
Giroux Joseph, blacksmith, St. Martin, r St. Joseph
Giroux Joseph, painter, St. Nicholas Tollentin n Mignonne
Giroux Joseph, tanner, Seaton n St. Catherine
Giroux Joseph R., merchant, 9 St. Elizabeth
Giroux Louis, tinroofer, 43 Montcalm
Giroux Luc, carter, r 42 Durham
Giroux Magloire, carter, 32 St. Ignace
Giroux Mrs., wid Joseph, milliner and dressmaker, 2 St. Dominique

LONDON AND LANCASHIRE FIRE AND LIFE INSURANCE COMPANY

R. CAMPBELL & Co., Carpet and Oil Cloth Warehouse, 49 Great St. James Street.

Giroux Octave, stonecutter, 109 St. Urbain
Giroux Pierre, boatman, 128 St. Bonaventure
Giroux Pierre, carter, off Dufresne
Giroux Prospère Alfred, grocer, Sanguinet cor St. Catherine
Giroux Théo., shoemaker, 313 St. Catherine
Giroux Victor, laborer, St. Martin
Glackan James, moulder, 49 Chaboillez
GLACKMEYER CHARLES, city clerk, 134 St. Denis
GLACKMEYER FREDERIC, accountant at Seminary of St. Sulpice, h 26 St. Dominique
Glackmeyer H. R., 122 Bleury
Glackmeyer L. F., 5 St. Dominique
Gladstone Mrs., wid, 32 Aylmer
Gladu Joseph, laborer, Coteau St. Augustin
Gladu Mrs. wid André, 50 St. Jean Baptiste village
Glandon Augustin, boatman, r 21 Versailles
Glandon Joseph, shoemaker, 50 Water
Glandon Maurice, engineer, r 21 Versailles
Glandon Xavier, sailor, 17 Labelle
Glarkin Mary, laundress, off St. Geneviève
Glasgow Wm., machinist, St. Martin n St. Joseph
Glass John, of John Glass & Co., Victoria terrace, 158 Sherbrooke
GLASS JOHN, & CO., produce and commission merchants, 4 St. Sacrament
Glasscut Charles, laborer, Smith
Glassford J. A., of Glassford, Jones & Co., 6 Mount Royal terrace, McGill college av
GLASSFORD, JONES & CO., forwarders, 60 Common. *See Advertisement*
Gleeson Dennis, laborer, O'Neil's row, 27 McCord
Gleeson Hugh, blacksmith, Etienne
Gleeson James, grocer, Farm
Gleeson James, tailor, 39 Nazareth
Gleeson John, shoemaker, 67 Nazareth
Gleeson Patrick, joiner, Centre
Gleeson Patrick, laborer, 104 Wellington
Gleeson Thomas, laborer, 320 Lagauchetière
GLEN & CO., plumbers and gasfitters, 17 Hanover, Beaver hall
Glen Crawford, of Glen & Co., 17 Hanover, Beaver hall
Glendinning Edward, farmer, Petite Côte
Glennon & Co., 200 St. Paul
Glennon John, 24 Notre Dame
Glennon Patrick, boot and shoe maker, 32 St. George
Glenny Alexander, of Thomson & Glenny, r 8 Roy lane
Gliddon William, printer, 7 St. Germain
Globensky Benjamin, M.D., physician and surgeon, 24 Little St. James
Globensky Benjamin J. A., of Labelle & Globensky, 24 Little St. James
Globensky Hubert, 2 St. Elizabeth
Globensky Janvier, chandler, 88 Amherst
Globensky Léon, Custom house officer, 36 Sanguinet
Gloutnez Antoine, carpenter, Canning n St. Joseph
Gloutnez François X., laborer, Erie, r Colborne av
Glynn Henry, policeman, 23 Aylmer
Glynn Nicholas, sergeant Purveyor's department, Shaw
Gnaedinger Louis, of Haeusgen & Gnaedinger, 11 Plateau
Gobin Mrs. Honoré, wid Thomas, Blake n Seaton
Godaire Alex., shoemaker, 383 St. Catherine
Godaire Miss Sophie, school teacher, 61 St. Bonaventure
Godard Michel, carter, 81 Dorchester east
Godard dit Lapointe Etienne, shoemaker
Goddu Louis, cabinetmaker, cor St. Lambert and Little St. James
Godeau François, shoemaker, 43 Amherst
Godère Alexis, tollgate keeper, Upper Lachine road, h St. Joseph
Godeike Charles, clerk, 106 Lagauchetière
Goderre Norbert, tailor, 49 Sanguinet
Godet Alexis, laborer, 141 St. Charles Borromée
Godfrey Drake, 108 St. Charles Borromée
GODFREY ROBERT T., M.D., physician and surgeon, 49 Craig west
Godin F., laborer, Upper St. Dominique, St. Jean Baptiste village
Godin Isidore, laborer, 20 St. David lane
Godin Joseph, painter, 188 Sanguinet
Godin Joseph, tanner, Côte des Neiges
Godin Louis, carter, r 5 Seaton
Godin Mrs. Denise, wid Michel, seamstress, 176 St. Bonaventure
Godin Stanislas, laborer, 194 Mignonne
Godmaire François, carter, 112 Visitation
Godreau Alexis, laborer, cor of Campeau and Lagauchetière
Godreau Ls., rag gatherer, 5 Lagauchetière
Godwin Louis, shoemaker, Centre
Godwin Richard, rustic and garden chairmaker, 24 Aylmer
Goguette Joseph, laborer, Grand Trunk
GOHIER REMI, millinery and dry goods, 183 St. Lawrence cor Mignonne
Golden Jas., laborer, bds at 3 Lagauchetière
Golden John, plasterer, bds at 418 Lagauchetière
Golden Thomas, engineer, Congregation
Goley Thomas, mason, Farm
Golie Pierre, flour dealer, 18 Wolfe
Goltman Samuel, cutter, 49 St. Dominique
Goneau Frs. X., tinsmith, r 245 St. Joseph
Goneau Jean, laborer, Coteau St. Augustin

QUEEN FIRE AND LIFE Insurance Company of Liverpool and London—Chief Office, Union Buildings, Montreal.

Branch Office, 59 St. Francois Xavier st., Simpson & Bethune, General Agents.

R. CAMPBELL & Co., Carpet and Oil Cloth Warehouse, 49 Great St. James Street.

QUEEN FIRE AND LIFE Insurance Company of Liverpool and London—Chief Office, Union Buildings, Montreal.

Good Shepherd chapel, St Constant
Goodbody John, Custom house officer, 8 Dumarais
Goodbody William, Custom house officer, 6 Dumarais
Goodfellow James, laborer, 49 King
Goodfellow Joseph, laborer, 1 Barré
GOODFELLOW, PORTER & DAWES, ale, porter, and cider merchants, office 61 Gt. St. James, vaults 104 Fortification lane
GOODHUGH W. S., & CO., merchants, 2 Royal Insurance buildings, Common
Goodhugh William, commission merchant, 1 Annonay terrace, McTavish
GOODIE JOHN B., wholesale importer of small wares, cutlery, fancy goods, &c., St. Sulpice
Goodwin James, printer, r 164 Dorchester centre
Goodwin Mrs. Thos., Hochelaga, n Tollgate
Goodwin Samuel, woodsawyer, Wellington west
Goolden Hugh, keeper of Union building, 28 St. François Xavier
Gooley James, laborer, 4 Hermine
Gooley Martin, laborer, 403 St. Catherine
Gooley Mrs. C., laundress, 20 St. Bernard
Gooley William, waiter, 110 St. Maurice
Gordon A., shoemaker, 104 George Hypolite
Gordon Alex., accountant, Linden place, c St. Catherine and Union av
GORDON ALEXANDER, patent scale manufacturer, 41 College. *See Advertisement*
Gordon Francis, 149 Sanguinet
Gordon James, bookkeeper, 20 Barclay
Gordon James, of James Gordon & Co., 9 Mount Royal terrace, McGill college av
Gordon James, & Co., brokers and commission merchants, 26 St. François Xavier
Gordon John, of James Roy & Co., 6 Près de Ville place, Lagauchetière
Gordon John, blacksmith, 68 Shannon
Gordon Mrs., wid, r Upper St. George
Gordon Mrs. Alexander, ladies' boarding and day school, Linden place, c St. Catherine and Union av
Gordon Thomas, of Thomas Gordon & Co., 4 Victoria terrace, 163 Sherbrooke
GORDON THOMAS, & CO., commission merchants, Exchange court, Hospital
Gordon William, clerk, 16 Barclay
Gordon William, proof reader, Witness office, h 3 Vallée
Gordon's blacksmith's shop, 70 Shannon
Gorman Charles, dry goods, 109 Wellington
Gorman J., bricklayer, 12½ St. Bernard
Gorman James, gardener, Côte St. Catherine
Gorman John, laborer, 35 Murray
Gorman Matthew, carter, 40 Colborne
Gorman Miss Bridget, 11 St. Bernard
Gorman Mrs. B., wid, 10 Durham
Gorman Mrs. C., dry goods, 109 Wellington
Gorman Philip, laborer, 50 Murray
Gorman Samuel, conductor, St. Columban
Gorman Thomas, merchant, r of Tarif de la Baie du Fabre, St. Constant
Gorman William, plasterer, 105 William
Gorman William, woodyard, opp 103 William, h 73 Colborne
Gorrie Daniel, coal merchant, Victoria sq n Craig, h 69 St. Louis
Gosling James, Erie n Shaw
Gosselin C., grocery and tavern, Craig east
Gosselin C., shoemaker, 86 Lagauchetière
Gosselin Félix, gunsmith, 60 Bleury
Gosselin lieut. George, 4 Tirconnell place, 50 Dorchester centre
Gosselin Mrs. Leon, boarding house, 57 St. Antoine
Gosselin P., carriagemaker, 40 Visitation
Gosselin Pierre, barber, 96 Lagauchetière
Gothrie David, merchant, 12 St. Simon
Gothweight Wm., laborer, 5 Bellevue row
Goudie Alexander, laborer, Wellington west
Goudie James, 153 Mountain
Goudie Mrs. Catherine, wid Joseph, Côte St. Louis
Goudry James, shipbuilder, 78½ St. Germain
Gougeon A., leather dealer, 1 St. Amable
Gougeon Amable, joiner, William west
Gougeon Antoine, carpenter, 28 Versailles
Gougeon Antoine, farmer, Coteau St. Pierre
Gougeon, Antoine, laborer, Coteau St. Pierre
Gougeon Benj. saddler, 62 George Hypolite St. Jean Baptiste village
Gougeon Benjamin, carpenter, William west
Gougeon C., carriagemaker, 122 St. Mary
Gougeon Charles, painter and stuffer, St. Catherine cor St. Justin
Gougeon Désiré, farmer, Coteau St. Pierre
Gougeon F., carter, 259 St. Mary
Gougeon Félix, groceries, &c., Coteau St. Augustin
Gougeon François, carter, 12 Barré
Gougeon Frs. X., laborer, St. Martin
Gougeon M., baker, 212 St. Joseph
Gougeon Maurice, farmer, Coteau St. Pierre
Gougeon Mrs. Marie, wid Baptiste, Cannin
GOUGH ALFRED, collector of Lachi Canal tolls, Lachine Canal office, h c Burnside place and Mansfield
Gough Thomas, trader, Condé
Gough Thomas, vegetable and fruit deal St. Gabriel market
Gougis Joseph, painter, 182 St. Lawrence
Goujon Antoine, tanner, Côte des Neiges
Goujon L., laborer, Colborne av off St. Ma
Goujon Léon, grocer, Coteau St. Augusti
Goujon Prudent, jun., laborer, Fullum
Goujon Xavier, farmer, St. Luc road

LONDON AND LANCASHIRE FIRE AND LIFE INSURANCE COMPANI

R. CAMPBELL & Co., Carpet and Oil Cloth Warehouse, 49 Great St. James Street.

Goulais Joseph, brickmaker, 45 Colborne av
Goulais Olivier, laborer, Fullum
GOULD & HILL, music and pianofortes, 59 Great St. James
Gould Ira, of Ira Gould & Sons, Bleak house, 138 Mountain
GOULD IRA, & SONS, City Flour mills, south side Canal wharf, office cor Grey Nun and William
Gould Joseph, of Gould & Hill, 14 Bellevue terrace, Dorchester west
Gould Mrs. Sebastian, wid., 3 Aylmer terrace, Aylmer
GOULD REV. EDWIN, New Jerusalem church, 138 Mountain
Gould Rd. J., coppersmith, 50 Chenneville
Gouldthorpe Joseph, moulder, 24 Duke
Goulet Adolphe, of A. Goulet & Co., 2 Napoleon place, St. Charles Borromée
Goulet, Alfred, clerk, Mignonne
Goulet Benj., roofer, Seaton n St. Catherine
Goulet C., shoemaker, 132 St. Constant
GOULET & CO., boot and shoe store, 95 McGill, h 2 Napoleon place, St. Charles Borromée
Goulet Edward, boot and shoe maker, Tannery west
Goulet Etienne, carter, head of Beaudry
Goulet Frs. X., laborer, 27 Chaboillez
Goulet Jos. M., clerk, 26 Montcalm
Goulet Jos., blacksmith, 136 St. Mary
Goulet Mrs. Hubert, boarding house, 13 Roy lane off St. Joseph
Goulet Napoléon, shoemaker, 35 St. Ignace
Goulet Z., laborer, lane in rear of 122 Dorchester east
Gour John, finisher, 32 Duke
Gour Mrs. Sophie, wid Xavier, 93 Beaudry
Gour Theo., joiner, Lemaire, Tannery west
Goure Onésime, laborer, 112 Visitation
GOURRE JEAN BAPTISTE, feather dresser, manufacturer and importer, 13 St. Lawrence. *See Advertisement*
Gowley John, trader, St. Anns market, h 41 Dalhousie
Goyer Augustin, farmer, Côte des Neiges
Goyer Benj., tanner, Côte des Neiges
Goyer Pierre, carpenter, 124 Beaudry
Goyer Raphael, carpenter, Seigneurs n St. Bonaventure
Goyer Stanislas, joiner, 82 Mignonne
Goyer Victor, stonecutter, r St. David lane
Goyette A., mason, 157 Dorchester east
Goyette Abraham, ropemaker, Colborne av
Goyette Abraham, ropemaker, 6 Colborne av
Goyette Anselme, shoemaker, 199 Mignonne
Goyette, Antoine, butcher, 61 Bonsecours market, h cor Napoleon and Beaudry
Goyette Benoni, carter, 244 Visitation
Goyette Charles, ropemaker, 32 Parthenais
Goyette, Félix, carver, 20 Vallée
Goyette, François, policeman, 10 DeSalaberry
Goyette George Henry, cooper, 17 Beaudry
Goyette, Henry, 21 Panet
GOYETTE J. B. S., grocer, cor Dorchester and Papineau road
Goyette Jacques, butcher, 81 Mignonne
Goyette Jean Marie, sculptor, 10 Panet
Goyette Louis, policeman, 99 Panet
Goyette Louis, bricklayer, Sanguinet
Goyette Mrs. Adeline, widow Maxime, 9 Beaudry
Goyette Mrs. Susan, widow Jean Marie, 10 Panet
Goyette Pierre, policeman, 123 Panet
Goyette Stanislas, laborer, Dufresne
Goyette T., carriage and sleigh maker, 130 St. Mary
GRABER JACOB, watchmaker and jeweller, 399 St. Catherine n Bleury
Grace James, laborer, 84 Ottawa
Grace Michael, cooper, 27 Cotté
Grace Mrs. John, dressmaker, 26 St. Edward lane
Grace P., grocer, 25 St. Mary
Grace Patrick, laborer, r 23 King
Graffath Adol., millwright, 145 St. Joseph
Grafton F. E., Witness office, h Upper St. Dominique
Grafton James, shoemaker, 26 Chenneville
Gragg Mrs. Wm., wid, 10 Durham
GRAHAM ALBERT W., engraver, 1 Davenport place, 34 St. Alexander
Graham Allen, engineer, Grand Trunk
Graham Ebenezer, moulder, 6 Guy
GRAHAM GEORGE, grocer, wholesale and retail, 47 Gt. St. James
Graham George, grocer, 41 St. Urbain
GRAHAM J. ANDREW, bookseller and stationer, Cathedral block, Notre Dame
Graham John, bricklayer, cor St. Antoine and Guy
Graham John, cooper, Farm
Graham lieut J. P., Scots Fusilier Guards, 3 Tyrconnel place, 50 Dorchester centre
Graham Miss Ann, seamstress, Dubord
Graham Mrs., 5 Bleury
Graham Mrs. Ann, 56 Bleury
Graham Mrs. Ann, dry goods, 96 St. Antoine
Graham Mrs. Betsy, wid John, laundress, Bronsdon lane
Graham Patrick, innkeeper, 29 St. Paul
Graham Patrick, moulder, 86 Ottawa
Graham Patrick, moulder, 114 Wellington
Graham Robert, of R. Graham & Co., 7 Lagauchetière
Graham Robert, wood merchant, 225 St. Mary

QUEEN FIRE AND LIFE Insurance Company of Liverpool and London—Chief Office, Union Buildings, Montreal.

Branch Office, 59 St. Francois Xavier st., Simpson & Bethune, General Agents.

R. CAMPBELL & Co., Carpet and Oil Cloth Warehouse, 49 Great St. James Street.

QUEEN FIRE AND LIFE Insurance Company of Liverpool and London—Chief Office, Union Buildings, Montreal.

GRAHAM ROBERT, & CO., stationers and blank book manufacturers, 30 St. François Xavier facing St. Sacrament
Graham Thomas, laborer, Eleanor
Graham William, painter, 69 St. Maurice
Graham Wm., beer driver, 52 Nazareth
Graham William, Gaol guardian, 201 Dorchester east
GRAND TRUNK RAILWAY COMPANY OFFICES, Point St. Charles ; Ticket Offices at Bonaventure Station and Place d'Armes
GRANDE SEMINAIRE DES ECCLESIASTIQUES, Sherbrooke n Guy
Granet Mrs. Théotise, wid Baptiste, 4 Bronsdon lane
Graney James, laborer, 52 McCord
GRANGE CAPTAIN WILLIAM, port warden, Royal Insurance buildings, Common, h 27 Belmont
GRANGEON REV. M., curate, Notre Dame de Toutes Graces
Grannan Thomas, policeman, 54 McCord
Grannels James, laborer, Craig east
Grant Alexander, railway conductor, Centre
Grant Alexander, teacher, 197 Craig west
Grant Charles, shoemaker, 119 Dorchester centre
Grant David, storeman, r 164 Dorchester centre
Grant E., clerk, bds at 5 Près de Ville place, Lagauchetière
Grant Francis, laborer, Fullum
Grant George, accountant, 196 Craig west
Grant George, mason, Papineau road
GRANT, HALL & Co., flour mill south side Canal ; office, Gould's buildings, 2 Grey Nun
Grant Henry, watchmaker and jeweller, 154 Notre Dame, h 84 St. Charles Borromée
Grant J., pattern maker, Seigneurs n William
GRANT JAMES, secretary Life Association of Scotland, cor Place d'Armes and Little St. James, h 5 Lartigue place, Sherbrooke
Grant John, of Grant, Hall & Co., 9 Callander place, 132 Mountain
Grant Mrs., wid John, 30 Inspector
Grant, Mrs. John, boarding house, 52 St. Antoine
Grant Richard, laborer, 1 Kempt
Grant William, carpenter, 21 Eleanor
Grant Wm. W., family grocer, cor Aylmer and Berthelet
Grantiers John, carpenter, r 13 St. Urbain
Granton Mrs., Colborne av
Graton Celestin, brickmaker, Fullum
Graton Gédéon, carter, 205 Mignonne
Gratton Emmanuel, shoemaker, Cotean St. Augustin
Gratton Eusèbe, grocer, Upper St. Lawrence
Gratton F., blacksmith, 92 St. Catherine, h Montcalm
Gratton Félix, laborer, Amherst n St. Catherine
Gratton François, blacksmith, 134 Montcalm
Gratton Joseph, blacksmith, Canning
Gratton Joseph, grain dealer, Bonsecours market
Gratton Paul, carter, 94 Lagauchetière
Gratton Wm., joiner, Lusignan n St. Joseph
Gratton Xavier, tailor, 108 Wolfe
Gravel Antoine, laborer, r 60 Barré
Gravel Antoine, laborer, 65 Barré
Gravel Antoine, laborer, St. Christophe
Gravel Augustin, laborer, Côte St. Louis
Gravel Célestin, hairdresser, 126 St. Joseph
GRAVEL FRÈRES, dry goods and groceries, cor Craig and St. Lawrence
Gravel Guillaume, laborer, 232 Mignonne
Gravel Hubert, ginger beer manufacturer, Upper St. Lawrence
Gravel, J.A., of Fabre & Gravel, 199 Lagauchetière
Gravel Jean, carriagemaker, 33 Cemetery
Gravel, Jean M., 417 Lagauchetière
Gravel Jérémie, engineer, St. Philippe, Tannery west
Gravel Joseph, carter, 145 Sanguinet
Gravel Joseph, laborer, 10 Barré
Gravel Joseph, laborer, Côte St. Louis
Gravel L. C., of Gravel Frères, 2 St. Lawrence
GRAVEL MARTIN, carriage and sleigh maker, 63 St. Antoine, h St. Margaret
Gravel Narcisse, billiard saloon, Notre Dame opp Crystal block
Gravel Olivier, saddler, 74 St. Antoine
Gravel P., wood merchant, 20 Perthius
Gravel Pierre, carter, 43 St. Dominique, St. Jean Baptiste village
Gravel Pierre, laborer, St. Philippe, Tannery west
Gravel Pierre, tailor, 126 German
Gravel Toussaint, shipcarpenter, 5 Beaudry
Gravel Urgèle, blacksmith, St. Martin
Gravelle Félix, hairdresser, 39 Mountain
Gravelle Jean Bte., carter, 84 Beaudry
Gravelle, Joseph, laborer, 67 St. Joseph
Gravelle Joseph, laborer, 102 St. Lawrence, St. Jean Baptiste village
Gravelle Narcisse, carriage stuffer, Brouillet place, St. Catherine
Gravelle Pierre, shoe sewer, 93 St. Catherine
Gravelle Pierre, trader, Montcalm n St. Catherine
Gravelle Victor, shoemaker, Côte St. Louis
Gray George, 77 St. Dominique
GRAY HENRY R., chemist, druggist and pharmaceutist, 94 St. Lawrence
Gray John, blacksmith, 97 Nazareth

LONDON AND LANCASHIRE FIRE AND LIFE INSURANCE COMPANY

R. CAMPBELL & Co., Carpet and Oil Cloth Warehouse, 49 Great St. James Street.

Gray Miss Julia, bds at 418 Lagauchetière
Gray Mrs. Maria, wid Patrick, 34 St. Henry
Greany James, laborer, cor Gabriel and McCord
Greaves John, 4 Dubord, opp Viger market
GREEN ANDREW, Money Order office, Post Office, Gt. St. James, h Côte des Neiges
Green Chas., carpenter, Murray n Smith
Green James, carpenter and joiner, Turgeon, Coteau St. Augustin
Green James, carter, 48 Aqueduct
Green James, shoemaker, 77 St. Urbain
Green John, fireman G. T. R., St. Gabriel farm
Green major, 30th Regt., 106 St. Denis
Green Mrs., dry goods, 12 St. Paul
Green Mrs. Phœbe, 116 Wellington
GREEN OWEN, saloon keeper, 33 Common
GREEN REV. JAMES, travelling agent of the Montreal Auxiliary Bible Society, 82 Gt. St. James, h 2 Richmond place, St. Antoine
Green Robert, baker, 83 Amherst
Green Thomas, land steward, 1 St. Patrick
Green Thomas, tailor, 18 St. Bernard
Greene E. K., of Greene & Sons, 15 Union av
Greene George, of Greene & Sons, 2 Mount Royal terrace, McGill college av
Greene Mrs. Ellen, wid Thomas J., 2 Mount Royal terrace, McGill college av
GREENE N. O., wholesale fur and hat importer and manufacturer, 283 St. Paul, h 7 Holyrood place, McGill college av
GREENE & SONS, wholesale fur and hat manufacturers and importers, 305 St. Paul
Greene Walker, purser, 30 Dalhousie
Greenshields Henry, accountant, 32 Little St. James, h cor St. Catherine and Papineau road
Greenshields J. D., of Samuel Greenshields, Son & Co., Côte St. Antoine, west of Toll gate
Greenshields James B., of Gillespie, Moffatt & Co., Raymond cottage, head of Simpson
Greenshields John, of Samuel Greenshields Son & Co., River St. Pierre, Lower Lachine road
GREENSHIELDS SAMUEL, SON & CO., importers of dry goods, 33 and 35 St. Sacrament
Greenshields Thos., storeman, 385 St. Joseph
Greer James, cabinetmaker, 68 St. Félix
Greer Mrs. Mary, wid Robert, grocer, 25 Colborne av
Greer Samuel, laborer, 34 Shannon
Greer William, painter, Craig west
Gregoire Charles, laborer, St. Marguerite, Tannery west
Gregoire David, joiner, 149 St. Dominique
Gregoire Laurent, laborer, 86 St. Elizabeth
Gregoire Louis, carpenter 45 Mountain
GREGORY CHARLES, photographer, McGill
Greig James, shoemaker, 16 Busby lane
Greig John, painter, 14 St. Gabriel, h 20 St. Constant
Greig Mrs. J., St. Antoine n St. Félix
Greig R. G., military secretary's office, 31 Sherbrooke
Greig William, bookkeeper, 87 Craig west
Grenadier Guards Officers Quarters, St. Nicholas hall, Jacques Cartier sq
Grenier A. Wolfred, advocate, 14 Little St. James, h 1 Viger sq
Grenier Alexander, laborer, 224 St. Joseph
Grenier Antoine, clerk, 31 St. Bonaventure
Grenier Antoine, tailor, head of St. Nicholas Tollentin
Grenier Charles, joiner, Côte des Neiges
Grenier Charles, tailor, 18 St. Mary
Grenier David D., clerk, 19 Radegonde
Grenier Edward, 71 German
Grenier F. X., caulker, rear of Berthelet
Grenier Jacques, of Grenier & Martin, 39 St. Denis
Grenier Jérome, 6 Viger sq, St. Denis
Grenier Joseph, 46 St. Denis
Grenier Louis, tailor, head of St. Nicholas Tollentin
Grenier & Martin, wholesale dry goods, 174 St. Paul
Grenier Moïse, cooper, 329 St. Mary ab Mignonne
Grenier Ol., shoemaker, Dubord, St. Hubert
Grenier O., grocer, St. Nicholas Tollentin
Grenier Pierre, laborer, Côte St. Louis
Grenier Vital, tinsmith, 174 St. Lawrence
GREWING & NABB, importers of fancy goods, &c., 4 St. François Xavier
Grey James, engineer, 101 Wellington
Grey Mrs. B., sick nurse, 11 Bernard
GREY NUNNERY, sister Jane M. Slocombe, superioress, Foundling
Gribble G. H., plumber, r 9 St. Germain
Griegg James, collector, 128 St. Antoine
Griegg William, baker, 128 St. Antoine
Griffard Joseph, tailor, 10 Chenneville
Griffard Pierre, printer, bds at 12 Fortification lane
Griffin André, laborer, r 31 Jurors
Griffin F., Q.C., advocate, 43 St. Gabriel
Griffin James, confectioner, 107 St. Lawrence
Griffin John, laborer, 15 Devienne
GRIFFIN JOHN C., notary public, Law chambers, Little St. James, h Mansfield
Griffin Michael, grocer, cor McCord and Ottawa
Griffin Michael, laborer, Kemp
Griffin Mrs., wid Jas., fruit dealer, Bonsecours market outside, fronting river

QUEEN FIRE AND LIFE Insurance Company of Liverpool and London—Chief Office, Union Building, Montreal.

Branch Office, 59 St. Francois Xavier st., Simpson & Bethune, General Agents.

R. CAMPBELL & Co., Carpet and Oil Cloth Warehouse, 49 Great St. James Street.

QUEEN FIRE AND LIFE Insurance Company of Liverpool and London—Chief Office, Union Buildings, Montreal.

Griffin Mrs. James, r 3 Wolfe
Griffin Mrs. Jane, wid Richard, boarding house, 69 Vitré
Griffin Mrs. S., teacher, 138 St. Antoine
Griffin Patrick, laborer, 4 Colborne av
Griffin Patk., shoemaker, r 26 St. Margaret
Griffin Timothy, laborer, Côte des Neiges
Griffith Joseph, fitter, Centre
GRIFFITH T. WALTER, general commission merchant, and agent for the Provincial Insurance Company, cor St. Sacrament and St. François Xavier, h Walnut cottage, cor Guy and Sherbrooke
Grignon Antoine, tailor, 83 Lagauchetière
Grignon Antoine, carpenter, off Dufresne
Grignon T., joiner, 179 St. Dominique
Grimard Edward, carpenter, 20 Beaudry
Grimes William, glove manufacturer, Condé
Grinelle Etienne, stonecutter, 111 Amherst
GRINTON D., & CO., trunk and bellows manufacturers, Notre Dame 3 doors east of St. John
Grisdale Benjamin H., storeman, 18 St. Geneviève
Grison Jean Bte., laborer, Côte St. Louis
Grogan Jeremiah, ostler, St. Maurice
Grogan William, laborer, 34 Shannon
Groleau Adolphe, India rubber shoemaker, off Dufresne
Groleau Edward, laborer, 8 Lagauchetière
Groleau François, sawyer, Fullum
Groleau Frs., weighmaster Papineau market, Dufresne
Groleau Timotheé, bricklayer, St. Nicholas Tollentin ab Mignonne
Groleau Z., carpenter, 360 St. Joseph
Grondin Edward, joiner, 53 St. Nicholas Tollentin
Groom James, cabinetmaker, 32 Hermine
Groom Peter M., grocer, 137 William
Grothé A. Z., jeweller, 102 St. Elizabeth
Grothé C., silversmith, 2 Perrault lane off Craig
Grothé J. N., watchmaker, St. Lawrence, St. Jean Baptiste village
Grotz François Xavier, coppersmith, 75 & 77 Lagauchetière
Groulx Henri, carter, 16 Beaudry
Groulx Jean Baptiste, carter, Rolland lane
Groulx Joseph, laborer, Coteau St. Pierre
Groulx Maxime, saddler, 5 St. Félix
Groulx Toussaint, carter, 32 St. Antoine
Groux Louis, carter, 19 St. Félix
Groves Charles, fireman, Wellington west
Groves George, sexton, off 15 St. Joseph
Groves John, baker, 42 St. Maurice
Groves Robert, laborer, 208 Dorchester east
Grundell W. of W. Grundell & Co., 14 St. Antoine
Grundell W., & Co., ship agents and commission merchants, 3 Merchants Exchange, St. Sacrament
Guards' hospital, St. Sulpice
Guay Charles, shoemaker, 48 Visitation
Guay, Mrs., wid Joseph, Wolfe
Gubaur D., carpenter, 135 St. Catherine
Gubbins William, upholsterer, 62 St. Peter n Craig
Guenard Félix, carter, 32 George Hypolite
Guenard Thomas, laborer, 24 Inspector
Guenette Fran., blacksmith, 50 St. Dominique
Guenette François, blacksmith, 63 St. Lawrence, h 55 Dorchester centre
Guenette Jean Baptiste, carter, St. Dominique n Tollgate
Guenette Joseph, sawyer, Grothé
Guenette Léandre, carpenter, r 11 St. Félix
Guenette Louis, sawyer, court off 258 Lagauchetière
Guenette Louis, clerk, 12 St. Jean Baptiste
Guenette Louis, servant, 5 Amherst
Guenette P., carter, 178 Beaudry
Guérard Marcel, blacksmith, 260 St. Joseph
Guérin Antoine, confectioner, Montcalm
Guérin Dr. Hyacinthe, 293 St. Catherine
Guérin François, carter, Sydenham
Guérin Joseph, shoemaker, St. Joseph
Guérin Louis, bailiff, 21 Champ de Mars
Guérin Miss E., milliner, Notre Dame
Guérin Mrs., milliner and dressmaker, Notre Dame, h 3 St. Lawrence
Guérin Mrs. Adèle, wid Joseph, 57 Mignon
Guérin Mrs. Oliver, r 81 Durham
Guérin T., civil engineer and land surveyor, 104 St. Lawrence
Guérin Tancrède, painter, head St. Elizabeth
Guernon —, Tannery, St. Jean Baptiste village
Guernon Damase, paper hanger, 128 Colborne
Guernon Edw., wheelwright, Côte St. Louis
Guernon Etienne, 179 St. Charles Borromée
Guernon J. B., carter, 70 George Hypolite, St. Jean Baptiste village
Guernon J. Bte., laborer, St. Philippe, Tannery west
Guernon Jacob, laborer, Upper St. Dominique
Guernon Joseph, farmer, Côte St. Louis
Guertin Jos., shoemaker, 80 George Hypolite, St. Jean Baptiste village
Guestin Charpentier, saloon, Dalhousie
Guerry William, clerk, bds at 18 Sanguinet
Guette Pierre, carter, 63 Wolfe
Guibord C., mason, 29 St. Lawrence, St. Jean Baptiste village
Guibord Charles, carter, 44 Beaudry
Guibord Joseph, printer, 65 German
Guibord Joseph, laborer, off Dufresne
Guibord L. J., advocate, 25 St. Vincent, St. Mary

LONDON AND LANCASHIRE FIRE AND LIFE INSURANCE COMPANY

R. CAMPBELL & Co., Carpet and Oil Cloth Warehouse, 49 Great St. James Street.

Guidi Jean Bte., gilder, 164 St. Charles Borromée
Guidi John, looking glass maker, 9 Kempt
Guilbault Alfred, laborer, 100 St. Dominique
Guilbault Amable, carter, 30 Jurors
Guilbault Antoine, general dealer, 23 outside and 9 cellars Bonsecours market, h at Long Point
Guilbault Antoine, trader, 21 St. Claude
Guilbault Baptiste, stonecutter, r of 40 Jurors
Guilbault Brevo, bookbinder, 253 St. Catherine
Guilbault Edouard, carter, Côte St. Louis
Guilbault F. X., shoemaker, 4 Dumarais
Guilbault François, carpenter, Fullum
Guilbault's blacksmith's shop, 25 Petite Côte
Guilbault Frs., laborer, 39 College
Guilbault Frs., laborer, 41 Petite Côte
GUILBAULT J. E., manager of Guilbault's Botanical and Zoological Garden, Upper St. Lawrence. *See Advertisement page 2*
Guilbault Jean B. B., bookbinder, 4 St. Vincent, h 253 St. Catherine
Guilbeault Joseph, joiner, 136 Visitation
Guilbault Louis, carter, Upper St. Dominique
Guilbault Miss C., grocer, 215 Visitation
Guilbault M. & Z., tobacconists, Papineau rd
Guilbault Mrs. Josette, wid Fran., tailoress, 178 St. Charles Borromée
Guilbault Mrs., fruit store, 145 St. Lawrence
Guilbault N., laborer, Papineau road
Guilbault Paul, carter, Côte St. Louis
Guilbault Joseph, carter, Côte St. Louis
Guilbault Urgèle, joiner, Upper St. Dominique
GUILBAULT'S BOTANICAL AND ZOOLOGICAL GARDEN, J. E. Guilbault, manager, entrance Upper St. Lawrence or Upper St. Urbain, near the Nunnery. *See Advertisement page 2*
Guilfoil Mrs. Mary Ann, wid Denis, Versailles n Railroad
Guillaume Louis, laborer, 118 German
Guillaume Olivier, carpenter, Versailles n Railroad
Guillet J., contractor, 167 St. Dominique
Guillet M., joiner, 138 St. Charles Borromée
Guillon Miss Louise, 29 St. Jean Baptiste
Guillon Miss Louise, St. Jean Baptiste
Guilmette Aug., shoemaker, 159 St. Urbain
Guilmette A., laborer, Mignonne
Guilmette Aug., shoemaker, Mignonne cor St. Urbain
Guilmette Joseph O., merchant tailor and clothier, and dealer in dry goods, 172 St. Paul, h 198 St. Paul
Guimette Narcisse, brushmaker, 86½ Wolfe
Guimette Narcisse, brushmaker, 86½ Wolfe
Guimond Calixte, lumber merchant, 124 St. Dominique
Guimond Charles, cabinetmaker, 110 Wolfe
Guimond Charles, laborer, r 34 Barré
Guimond F., blacksmith, 53 Bonaventure
Guimond Louis, clerk, 136 St. Mary
Guimond Michael, laborer, off Dufresne
Guindon Felix, laborer, 145 St. Dominique, St. Jean Baptiste village
Guindon Médard, joiner, 8 Perrault lane, r 183 Craig
Gundlack Alexander F., accountant, 80 St. Dominique
Gunn Alexander, military storekeeper, 27 Sherbrooke
GUNN MRS., baby linen warehouse, 77 Gt. St. James. *See Advertisement*
Gunn Mrs. A., wid J., grocer, 12 Colborne av
Gunn, Mrs. M., wid Davis, court r 33 Jurors
Gunn William, hatter, 19 St. Maurice
Gunn William, of Rimmer, Gunn & Co., 3 Wellington terrace, St. Catherine
Gunnenth Garrett, pensioner, 5 Woodyard
Gurd Jos., of Gurd & Tarlton, 47 Cathcart
GURD & TARLTON, soap, candle, and oil manufacturers, 24 St. Nicholas Tollentin
Gurney Edw., carriagemaker, Congregation
Gurrey Michael, baker, 35 St. George
Gustave Dr. George, physician, 1 Marbach place, 92 Dorchester centre
GUTHRIE DAVID, millinery and mantle establishment, Moss' Oriental building, 282 Notre Dame, h St. Simon
Guthrie Mrs. Agnes, wid John, 375 Lagauchetière
Guthraye John, engineer, 8 Anderson
Guthrie Robert, bookkeeper, 4 Colborne
Guttery William, shoemaker, 65 Nazareth
Gutman M., of M. Gutman & Co., 47 St. Hubert
Gutman M. & Co., hoopskirt manufacturers, 14 Joseph's buildings, Lemoine
Guture Miss Mary, seamstress, 21 Campeau
Guy André, carpenter, 69 Montcalm
Guy Edmond, farmer, Hochelaga
Guy Frs., omnibus driver, St. David lane
Guy Joseph, 299 St. Joseph
Guy Napoleon, broommaker, off Dufresne
Guy Octave, farmer, Hochelaga
Guy Xavier, off Dufresne
Guyara Fran., laborer, St. Gabriel farm
Guyon Henry, saddler, Richmond n William
GYMNASIUM OF HIGH SCHOOL OF McGILL COLLEGE, 6 University
Hackett John, laborer, r 23 King
Hadley Daniel, farmer, River St. Pierre
Hadley Fran., farmer, River St. Pierre
Hadley Robert, farmer, River St. Pierre
Haeusgen Emmanuel, of Haeusgen & Gnaedinger, 13 Plateau
HAEUSGEN & GNAEDINGER, wholesale furriers, 39 St. Peter
Hagan Edward, laborer, 40 Chaboillez

QUEEN FIRE AND LIFE Insurance Company of Liverpool and London—Chief Office, Union Building, Montreal.

Branch Office, 59 St. Francois Xavier st., Simpson & Bethune, General Agents.

R. CAMPBELL & Co., Carpet and Oil Cloth Warehouse, 49 Great St. James Street.

QUEEN FIRE AND LIFE Insurance Company of Liverpool and London—Chief Office, Union Buildings, Montreal.

Hagan H., trader, r 74 St. Charles Borromée
Hagan Lot, tailor, 102 Vitré
Hagan W., cutler, 112 St. Lawrence
Hagar Charles, agent for L. J. Campbell & Co., 293 St. Paul, h Upper St. Urbain
Hagar Edward, of Edward Hagar & Co., Upper St. Urbain
HAGAR EDWARD & CO., china, glass and earthenware dealers, 293 St. Paul cor St. Peter
Hagar George, of George Hagar & Co., head of Drummond
HAGAR GEORGE, & CO., hardware and stoves, 302 and 304 St. Paul. *See Advt.*
Hagar Robert, trader, Kempt
Hagarty Lawrence, laborer, 85 Colborne
Hagarty Patrick, milkman, Côte St. Louis
Hague Thomas, commission merchant, 46 St. François Xavier, bds at 7 Bonsecours
Hairshaw Miss Margaret, seamstress, 123 St. Alexander
Haldane Jas., 1 Clontarf place, Lagauchetière
HALDIMAND & CO., hardware merchants, 129 and 131 St. Paul
Haldimand Mrs. Hannah, wid Louis, 155 St. Lawrence
Haldimand W. L., of Haldimand & Co., 53 Champ de Mars
Hale John, 5 Hanover terrace, Bleury
Haley John, bookkeeper, 165 Lagauchetière
Haley Mrs. A., 16 St. Nicholas Tollentin
Haley Thomas, 12 Cemetery
Haley Thomas, porter, 48 St. Louis
Haliday Alfred, storeman, 12 Bronsdon lane
Hall Archibald, M.D., professor of midwifery and the diseases of women and children, McGill University, h 366 Lagauchetière
Hall Archibald G., of Hall, Kay & Co., bds at Montreal house
Hall Geo., steamfitter, 12 St. Constant
Hall James, tea and coffees, 35 Hermine
Hall James M., clerk, bds at 4 St. Henry
Hall John, deputy revenue inspector, 13 St. Bonaventure
Hall John S., bookkeeper, bds at 4 St. Henry
Hall John S., of Grant, Hall & Co., River St. Pierre, Lower Lachine road
Hall Joseph N., of Joseph N. Hall & Co., 2 Victoria terrace, 159 Sherbrooke
Hall Joseph N., & Co., hardware merchants, 147 St. Paul
HALL, KAY & CO., general metal and tin plate merchants, Young's buildings, McGill
Hall Michael, laborer, 87 College
Hall Miss, 14 Union av
Hall Mrs., wid Benjamin, Mount Tranquil, head of Durocher
Hall Mrs. Maria, wid Joseph, 2 Victoria terrace, 159 Sherbrooke
Hall Mrs. Mary, wid James, seamstress, 33 Duke
Hall of Sons of Temperance, G. D., 38 Gt. St. James
Hall of Sons of Temperance, Star division, 38 Gt. St. James
Hall Robert, laborer, Gain n Dorchester
Hall W. A., of Easton & Hall, 149 Commissioners
Hall William, boarding house, 55 St. Antoine
Hall William H., bookkeeper, 103 St. Urbain
Hall William H., clerk, 99½ St. Urbain
Hall Wm., baggageman G.T.R., 11 Bellevue row, Point St. Charles
Hall William V. B., fruit, shellfish, and news depôt, 105 McGill
Halliday Charles, hairdresser and perfumer, 32 German
Halligan Michael, laborer, r 140 Amherst
Hallin John, boot and shoe maker, 9 Vallée
Hallowell Robert, general merchant, Union buildings, St. François Xavier, h 16 Hanover
Hally James, of Hally & McWilliam, 1 Alexander place, St. Alexander
HALLY & McWILLIAM, confectioners, Gt. St. James and 300 St. Paul
Halpin James, contractor, 15 St. Maurice
Halpin Mrs. James, tavern, 16 St. Maurice
Halpin Mrs. Sophia, wid Jas., St. Constant
Haltey Thos., laborer, 258 St. George
Haly Mrs. Catherine, wid Nicholas, fruit dealer, 190 Craig west.
Hamburgh consul, hon. Thomas Ryan, M.L.C. 8 St. Helen
Hamel A., butcher, 9 St. Anns market, h 115 St. Bonaventure
Hamel F., painter, 144 St. Charles Borromée
Hamel Hugh, butcher, 51 St. Anns market, h 113 St. Bonaventure
Hamel Hugh, photographist, 115 St. Bonaventure
Hamel John, carter, 10 St. David lane
Hamel Mrs., grocer, 51 McCord
HAMELIN DR. FLAVIEN, 227 St. Catherine
Hamelin Edouard, laborer, St. Margaret, Tannery west
Hamelin Félix, pilot, 229 St. Catherine
Hamelin Pierre, shoemaker, 6 St. Félix
Hamelin Simeon, trader, Bourget, Coteau St. Augustin
Hamelin Xa., laborer, 177 St. Dominique
Hamilton Alex., clerk, 54 Dorchester cent
Hamilton Alexander, clerk, bds at 452 La gauchetière
Hamilton Antoine, clerk, 72 Chenneville
Hamilton Jacob, fireman, Dagg's building St. Felix
Hamilton James, manager for Lymans, Clare & Co., Mill

LON DON AND LANCASHIRE FIRE AND LIFE INSURANCE COMPANIES

R. CAMPBELL & Co., Carpet and Oil Cloth Warehouse, 49 Great St. James Street.

Hamilton James, shoemaker, 80 Bleury
Hamilton James Garven, commission merchant, 239 St. Lawrence
Hamilton John, fitter, Grand Trunk
Hamilton John, grocer, cor German and Dumarais
Hamilton Mrs. C. E., matron, Montreal General hospital, St. Dominique cor Dorchester
Hamilton Mrs. Edward, wid, 18 Cathcart
HAMILTON R. H., marine insurance adjuster, customs and forwarding agent, Gillespie's buildings, 7 Common, h 101 College
Hamilton Robert, cooper, 150 St. Charles Borromée
Hamilton Robert, gardener, Côte des Neiges
Hamilton Robert, janitor, Faculty of Arts, McGill college, centre building, McGill college
Hamilton Thomas, sergeant 60th Rifles, 61 St. Maurice
Hamilton W. B., lumber yard, office 173 Craig west, bds at 327 Lagauchetière
Hammerstadt Peter, furrier, r 41 St. Peter
Hammond David, machinist, 2 Congregation
Hammond Mrs. Margaret, wid, 16 Devienne
Hammond Owen, laborer, 50 Murray
Hammond R., marblecutter, 142 St. Urbain
HAMPSON ROBERT, Custom house and marine insurance broker, 8 Common. *See Advertisement*
Hampton John, cutter, 27 St. Geneviève
Hancock Bartholomew, policeman, 134 St. Charles Borromée
Hancock Mrs. Bart., school teacher, infant school, 134 St. Charles Borromée
Hancock Mrs. Jane, wid, 12 Inspector
Hand Joseph, shoemaker, 69 Nazareth
Handly Edward, dry goods and fancy small wares, 109 St. Paul, h 20 Sanguinet
Handrahan Daniel, soldier, 30th regt., 2 Papineau sq
Handrahan Dennis, milkman, St. Martin n St. Antoine
Handrahan John, laborer, 145 Mountain
Hands William, grocery and tavern, 145 Dorchester cor St. George
Handsley Richard, bookkeeper, 32 St. George
Handyside Adam, secretary Montreal Mining Co., Exchange building, h 26 Cathcart
Handyside & Co., Custom house brokers and forwarders, 67 Commissioners
Handyside Hugh, of L. B. Rose & Co., Hochelaga
Handyside John, laborer, 10 Colborne
Handyside Mrs. David, 26 Cathcart
Handyside N. J., of Handyside & Co., 26 Cathcart
Haney Hugh, trader, 31 St. Antoine market, h St. Félix
Haney Owen, grocer, 40 Inspector
Haney P., carter, St. Martin n St. Antoine
Hanlan Mrs. Catherine, wid Patrick, 146 William
Hanley Michael, grocer, opp 99 St. Mary
Hanley Michael, laborer, 54 McCord
Hanley Mrs. John, tavern, Commissioners cor Foundling
HANLEY THOMAS, Kingston hotel, 51 and 52 Common
Hanley William, carter, 66 McCord
Hanlon Frank, laborer, 48 Murray
Hanlon John, laborer, Côte St. Louis
Hanlon Mrs. Ellen, wid Patrick, 67 Murray
Hanlon Thos. F., civil engineer, Royal Engineer office, Notre Dame, h Devonshire place, Lagauchetière
Hanna Oliver, storeman, 46 Colborne
Hanna Mrs. Mar., wid William, 63 College
Hannaford Edmond P., civil engineer, 237½ St. Catherine
Hannah John, head of Amherst
Hannah John, servant, 200 St. Bonaventure
Hannah Mrs., trader, 13 St. Anns market
Hannah Thomas, tailor, 2 Stonehouse place, 46 St. Alexander
Hannah William, messenger, Ordnance department, 20 Hermine
Hannan James, laborer, 23 Colborne av
Hannan John, laborer, 18 St. George
Hannan Mat., sen., tailor, 6 Tirowen place, St. Constant
Hannan Matthew, jun., of Chandler & Hannan, 6 Tirowen place, St. Constant
Hannan Mic., laborer, 385 Lagauchetière
Hannessy Martin, laborer, St. Patrick
Hanning John, machinist, Seigneurs n St. Joseph
Hanny Bernard, butcher, 38 St. Anns market, h 80 College
Hanny Brien, trader, r 85 College
Hanny Michael, general dealer, 32 and 33 St Anns market, h 42 St. Maurice
Hanny Patrick, carter, St. Martin
Hanny Thomas, fruit dealer, 3 St. Anns market
Hanrahan T., laborer, 53 St. Alexander
Hanratty Bernard, laborer, 118 Wellington
Hanton Miss Kate, dressmaker, 76 Bleury
HARBOR COMMISSIONERS OFFICE, H. H. Whitney, secretary, Custom house sq
HARBOR MASTER'S OFFICE, captain A. M. Rudolf, harbor master, Harbor Commissioners building, Custom house sq
Hardgraves John, laborer, court off 14 St. David lane
Hardie William, musician, 171 St. Joseph
Harding Edward, founder, 16 Eleanor
Harding John, laborer, Seminary n Ottawa
Harding Mrs., wid George, boarding house, 12 Dorchester centre

QUEEN FIRE AND LIFE Insurance Company of Liverpool and London—Chief Office, Union Buildings, Montreal.

Branch Office, 59 St. Francois Xavier st., Simpson & Bethune, General Agents.

R. CAMPBELL & Co., Carpet and Oil Cloth Warehouse, 49 Great St. James Street.

QUEEN FIRE AND LIFE Insurance Company of Liverpool and London—Chief Office, Union Buildings, Montreal.

Hardisty Geo. W., general dealer, Tannery west
Hardisty Henry, corkcutter, Côte St. Paul
Hardisty Mrs. Mary Anne, upholsteress, 62 St. Lawrence
Hardisty Richard, augermaker, Côte St. Paul
Hardois Louis, confectioner, 261 St. Mary
Hards Thomas, clerk, Grenadier Guards hospital, Dufresne
Hardy George, salesman, 30 Balmoral
Hare capt. Jas., 60th Rifles, head of Durocher
Hare Edward, surveyor, 71 Vitré
Hare Henry, baker, 80 Duke
Hare Mrs., wid William, boarding house, 3 St. Maurice
Hare Wm., tavernkeeper, 128 St. Bonaventure
Hargrove William, 218 St. Antoine
Harkin Francis, mason, 32 Water
HARKIN HENRY, wholesale dry goods, 316 St. Paul, h Ulster place, Upper St. Urbain
Harkin John, agent, 208 St. Bonaventure
Harkin Peter, stevedore, Basin opp St. Anns church
Harman George, groom, 12½ St. Bernard
Harmer Daniel, boots, shoes, leather, &c., 110 St. Lawrence, h 90 Dorchester centre
Harney William, clerk, 35 Dalhousie
Harnois Antoine, laborer, 101 Beaudry
Harnois Mrs. Ant., midwife, 110½ Beaudry
Harold Hugh M., boot and shoe maker, 92 McGill
Harold John, boot and shoe maker, 18 St. Antoine, and 135 Notre Dame
Harper Andrew, gardener, 17 Anderson
Harper D. A., jewellery and fancy goods, 194 Notre Dame, bds at Ottawa hotel
Harper David, cook, Ottawa hotel, h 10 St. Bernard
Harper John, druggist, 30 St. Elizabeth
Harper Mrs. Ann, wid John, 23 St. Nicholas Tollentin
HARPER REV. E. B., M.A., Wesleyan minister, Gt. St. James church, h 2 Hanover terrace, Bleury
Harrick George W., pumpmaker, Tannery west
Harrick Miss Adelai., teacher, Côte St. Paul
Harrigan Joseph, laborer, 89 Nazareth
Harrington John, plasterer, off 45 Colborne
Harrington Michael, clerk, Mignonne n Amherst
HARRINGTON RICHARD, boot and shoe maker, opp 43 St. Elizabeth
Harris J., carter, St. Bonaventure n Chatham
Harris John, brewer, 147 St. Joseph
Harris John, clerk, 57 St. Antoine
Harris John, & Co., boot manufacturers, 72 McGill
Harris Wm., bookkeeper, 30 German
Harris Wm., commission merchant, 234 St.
Harrison Henry, joiner, 234 Mignonne
Harrison James, tailor, 401 Lagauchetière
Harrison Joseph, cutter, 9 St. Geneviève
Harrison Mrs. Angelique, wid David, 109 St. Bonaventure
Harrison Mrs. M., wid Gilbert, 9 Durham
HARRISON THOMAS, general dry goods, 80 Bleury
Hart Adolphus, advocate, 126 Notre Dame, h 30 Durocher
Hart Adolphus, bookkeeper, 93 St. Mary
HART ALEX., agent, Commercial Union Insurance Co., bds at St. Lawrence hall, Gt. St. James
Hart Francis, carter, 49 St. Philip
Hart M. & Son, pawnbrokers, 37 Notre Dame
Hart Martin, fruit dealer, 7 St. Anns market
Hart Martin, trader, 68 Sanguinet
Hart Martin, trader, St. Maurice
Hart Moses O., student, 38 Little St. James
Hart Mrs. Mary, wid, 19 Dupré lane
HART MRS. MIRIAM, wid Alexander T., 3 Cambridge terrace, McGill college av
Hart P., tavernkeeper, Côte St. Antoine
Hart Patrick, carter, Canning
HART R. M., advocate, 49 Little St. James
Hart Theodore, merchant, 26 St. Nicholas, h Upper Peel
HARTE JAMES A., chemist and druggist, Glasgow drug hall, 268 Notre Dame, h 11 Brunswick, Beaver hall
Hartenstien Mrs. Esther, wid, r 60 Barré
HARTFORD FIRE INSURANCE CO., R. Wood, agent, 62 St. François Xavier
Hartnett Tim., carter, 153 St. Charles Borromée
Harty Wm. H., freightman, 55 Colborne
Hartz Edmond, turner, 186 St. Bonaventure
Harvey John, grocer, Dufresne
HARVEY ST. GEORGE, agent for various manufacturers of straw, felt, and fancy goods, 258 and 260 St. Paul
Harvey Thomas, mason, 206½ Visitation
Harvey Wm., laborer, r 79 College
Haskett John, trader, McGill n St. Paul, h 149 William
Haskett L. G., provision dealer, 49 McGill
Haskett Samuel, trader, McGill n St. Paul, h 147 William
Hassett Thomas, grocer, 36½ St. Mary
Hassock Miss, 20 St. Margaret
Hastie William, tidewaiter, 19½ Jurors
Hastings George, farmer, Petite Côte
Hatch James, carter, cor Murray and Ottawa
Hatch Mrs. Mary Ann, wid Charles, cor Berri lane and Craig
Hatchett J., bookkeeper, 400 Lagauchetière
Hatchett Mrs. Grace, wid George, r 1 Lagauchetière
Hatt S., clerk, bds at 52 St. Antoine

LONDON AND LANCASHIRE FIRE AND LIFE INSURANCE COMPANIES

R. CAMPBELL & Co., Carpet and Oil Cloth Warehouse, 49 Great St. James Street.

Hatton Samuel, & Co., flour and produce dealers, 112 Commissioners
Hausselman Etienne, gas rate collector, 27 St. Louis
Hausselman J. B. E., & Co., boot and shoe makers, 138 Notre Dame
Havern John, milkman, 20 Dorchester west
Havern Patrick, laborer, 18 Dorchester west
Hawkins Frederick, japanner, Seigneurs
Hawkins Geo., brassfinisher, 4 Devienne
Hawkins James, bricklayer, off 7 Bisson
Hawkins John, clerk, Hochelaga
Hawkins Matthew, 95 Nazareth
Hawkins Mrs., wid Francis, fruit dealer, Bonsecours market, outside fronting river
Hawkins Mrs. Z., wid A., head of St. Antoine
Hawkins Thomas, leather inspector, Hochelaga n Tollgate
Hawkins Wm., carter, r 149 Lagauchetière
Hawksett Samuel, artist, 43 Sanguinet
Hawley J. A., of Boyer & Hawley, 44 Little St. James
Hawthorn Adam, blacksmith, off St. Etienne
Hay James, machinist, 78 Dalhousie
Hay Mrs. Mary Ann, wid Mathias, opp 333 St. Joseph
Hay Patrick, carpenter, St. Martin n St. Joseph
Haydon James, storeman, 23 St. Bonaventure
HAYES AND[illegible]W, agent for hardware, cutlery, chin[illegible] glassware, 208 St. Paul, h 20 Aylm[illegible]
Hayes Bryan, c[illegible], canal office, h 17 Hermine
Hayes John, laborer, 303 St. Joseph
Hayes Michael, hotelkeeper, 305 St. Joseph
Hayes Michael, tavern, Guy cor St. Joseph
Hayes Mrs. Catherine, wid P. B., second hand clothes dealer, 34 and 35 St. Anns market, h Nazareth
Hayes Patrick, laborer, 35 King
Hayes Peter, laborer, 1 St. Patrick
Hayes Thomas, laborer, 115 William
Haynes Charles, shoemaker, 96 Montcalm
Haynes John, printer, r 51 Durham
Haynes John, quarter master artillery, 78 St. Constant
Hayslip William, laborer, 49 Wellington
Hayward Chas., trunkmaker, r 74 Montcalm
Hayward Stephen L., bds at 12 Brunswick
HAYWARD W. P., trunk, valise, and carpet bag manufacturer, 240 Notre Dame, h 12 Brunswick
Hazel George, confectioner, 34 St. Paul
Hazeldine Mrs. Samuel K., 19 St. Geneviève
Hazely John, moulder, 37 Duke
Hazlett Alexander, carter, 311 St. Joseph
Heal Alfred, coachman, 14 Devienne
Healan John, laborer, Côte St. Louis
Healy Christopher, dry goods, 33 St. Lawrence
Healy Matthew, laborer, 73 Dalhousie
Healy Michael C., commercial and mathematical teacher, 134 Craig west
Healy Patrick, policeman, 155 Montcalm
Healy Thomas, of Mullin & Healy, 19 College
Healy Timothy, laborer, Grand Trunk
Heaney Patrick, blacksmith, Côte St. Louis
Hearle George, trader, Condé
Hearle J. G., fancy soap manufacturer, 60 and 62 St. Urbain, h 358 Lagauchetière
Hearle Mrs., 358 Laugauchetière
Hearn Alfred, printer, 19 St. Louis
HEARN CHARLES, optician and mathematical instrument maker, 160 Notre Dame, cor St. Jean Baptiste, h St. Jean Baptiste. *See Advertisement*
Hearn Edward, boilermaker, 16 Eleanor
Hearn Mrs. William, laundress, 25 St. Nicholas Tollentin
Hearns Michael, carter, 5 St. Germain
Hearty Patrick, laborer, St. Etienne
Heasley John, finisher, 37 Duke
Heasley Richard, cabinetmaker, 33 Vallée
Heath John, laborer, r 9 Durham
Heather Edward H., saddler, cor St. Mary and Panet
Heaton Henry, newspaper carrier, 23 St. Bonaventure
HEAVYSEGE CHARLES, Montreal Witness, h 5 Aylmer
Heaysman Henry, soldier, 55 Shannon
Heberly Mrs. Mary, wid John, 150 Lagauchetière
Hébert Charles, clerk, 4 Vaudreuil
Hébert Edouard, baker, head of St. Nicholas Tollentin
Hébert Félix, tailor, 58 Sanguinet
Hébert Godefroi, laborer, Richmond n St. Joseph
Hébert Hermenigilde, clerk, 125 Sanguinet
Hébert Joseph, carter, 17 Visitation
Hébert Louis, carpenter, 91 Wolfe
Hébert Miss, seamstress, 21 St. Dominique
Heckey Lawrence, laborer, Smith
Hedge Mrs., wid Samuel, Latour
Heelan Michael, typedresser, 66 Nazareth
Heelan Mrs. Johannah, wid Michael, 91 Dalhousie
Heelan Wm., boilermaker, 39 Dalhousie
Heeman Wm., conductor, Wellington west
Heenan George, trader, 64 St. Félix
Heeny Hugh, laborer, 50 St. Félix
Heery John, grocer, cor St. Constant and Lagauchetière
Held John, printer, St. Jean Baptiste village
Helliwell C. Lord, travelling agent, 46½ Dorchester centre
Helliwell J. B., of Jones & Helliwell, 50 St. Antoine
Hemond Thomas, laborer, 45 Wellington

QUEEN FIRE AND LIFE Insurance Company of Liverpool and London—Chief Office, Union Buildings, Montreal.

Branch Office 59 St. Francois Xavier st., Simpson & Bethune, General Agents.

R. CAMPBELL & Co., Carpet and Oil Cloth Warehouse, 49 Great St. James Street.

QUEEN FIRE AND LIFE Insurance Company of Liverpool and London—Chief Office, Union Buildings, Montreal.

HEMPSTED JAMES, secretary, St. James Club, 19 Gt. St. James
HEMPSTED JAMES, stock broker and commission agent, Union buildings, St. François Xavier, h 38 St. Charles Borromée
Hénault Alexis, clerk, 110 Beaudry
Hénault Louis H., grocer, cor Canning and St. Joseph
Hénault Maxime, pilot, 38½ Montcalm
Henderson Alexander, clerk, bds at 61 Wellington
Henderson J. M., of Henderson & Son, 17 Colborne av, cor Erie
Henderson James, engineer, 60 Colborne
HENDERSON JAMES H., forwarding and commission merchant, 68 Common, h 220 Dorchester centre
Henderson James M., of Henderson & Son, 17 Durham
Henderson John, builder, 200 Dorchester
Henderson John, of John Henderson & Co., 48 Union av
Henderson John, storeman, 59 St. George
HENDERSON JOHN, & CO., hatters and furriers, Crystal block, Notre Dame
Henderson John T., gentlemen's outfitting establishment, 96 Notre Dame
Henderson Mrs., widow Alexander, 109 St. Alexander
Henderson Mrs. Mary, wid William, 28 Colborne av
Henderson Mrs. wid. Wm., 16 Durham
Henderson & Son, pipe manufacturers, 27 Colborne av
HENDERSON WILLIAM, lumber merchant, yard 88 St. Constant, and Long wharf opposite Bonsecours market, h 57 Dorchester centre. *See Advertisement*
HENDERY ROBERT, silversmith, electrotyper and gilder, 112 Craig west, h Upper St. Urbain. *See Advertisement*
Hendratty Peter, St. Martin
Hendrie William, clerk, 3 Columbus place, 147 Bleury
Henley Timot., tailor, 122 Dorchester centre
Hennessey John, clerk, 51 St. Elizabeth
Hennessey Michael, carter, Island
Hennessey Mrs., wid James, 37 Dalhousie
Hennessey Mrs. H., wid J., r 56 St. Maurice
Hennessey Mrs. Mary, wid James, Eleanor n William
Hennessey Thomas, carter, Island, cor G. T. R. station
Henney John, framer, Turgeon, Coteau St. Augustin
Henphy Paul, laborer, 339 St. Joseph
Henri L., laborer, 199 St. Dominique
Henri Norbert, carter, head of St. Nicholas Tollentin
Henri Thomas, laborer, 276 Visitation
Henrichon Henri, carter, Côte St. Catherine
Henrichon Joseph, tanner, Côte des Neiges
Henrichon Léon, carter, 267 William
Henrichon Moïse, Côte des Neiges
Henrichon P., tanner, 235 Visitation
Henrichon Pierre, laborer, Côte des Neiges
Henrigan John, laborer, Kempt
Henripin Henri, laborer, r 26 Cemetery
Henry John, photographer, 24½ Gt. St. James
HENRY JOHN F., & CO., dealers in patent medicines, perfumery, drugs, &c., Henry's Vermont liniment, and N. H. Downs' elixir, 303 St. Paul
Henry Mrs. Mary, laundress, 58 Ottawa
Henry P., bookkeeper, 19 Upper St. George
Henry Peter, bricklayer, Farm, n St. Patrick
HENRY PETER, & CO., tobacco, cigars and pipes, wholesale and retail, 13 Jacques Cartier sq
Henry Peter F., builder, St. Justin
HENRY PHILIP, dealer in tobacco, snuff, cigars, pipes, snuff boxes, &c., 214 Notre Dame cor St. Sulpice, h 57 Champ de Mars
Henry William, clerk, 33 Berthelet
Henry William, laborer, off 34 Kempt
Henry William, laborer, r 108 William
Henry Wm., press moulder, 13 Woodyard
HENSHAW F. W., ashes broker and general commission merchant, agent for the Boston and Sandwich Glass company, Jean Marie Farina's Eau de Cologne, 7 St. Sacrament, h 2 Place Lartigue, Sherbrooke
Hensley Charles, clerk, St. Jean Baptiste
Hensley Wm., laborer, Manufacturers
HENSMAN BOSWELL, barrister, 10 Dumarais
Henwright Patrick, laborer, r 10 St. George
Hepron James, gardener, Simpson
HERALD MONTREAL, annual subscription to daily $8, to semi-weekly $3, to weekly $1.50; Edward G. Penny, editor; E. G. Penny, Andrew Wilson & Mary C. Kinnear, proprietors, publishers and printers, 209 Notre Dame
Herald Mrs., wid J. Bte., grocer, 32 Durham
Herbert J. W., office at Thornton's music store, Victoria sq
Herbert James, laborer, 16 St. George
Herbert Mrs. Alexander, 27 St. Nicholas Tollentin
Herbert P. H., grocer, 1 Jurors
Herman Geo., carter, Mignonne, n Amherst
Hero fire engine house, 1 Chaboillez sq
Heron George, grocer, 35 Vallée
Heron Thomas A., storeman, 41 Murray
Herring Robert, commercial traveller, 3 Ulster place, Jurors
Herrington D., laborer, Erie n Colborne av
Herriot James, clerk, Près de Ville place
Hersey Randolph, nailer, 55 Wellington

LONDON AND LANCASHIRE FIRE AND LIFE INSURANCE COMPANIES,

R. CAMPBELL & Co., Carpet and Oil Cloth Warehouse, 49 Great St. James Street.

HERVEY MISS, directress of the Home and School of Industry, 2 Balmoral place, St. Catherine
Hess Jacob, turner, St. Gabriel locks, h 304 St. Joseph
Hester John, architect, 78 St. Mary
Hétu Firmin, shoemaker, 3 St. Christophe
Hétu Gilbert, joiner, r 46 Barré
Hétu Jos., laborer, Côte St. Louis
Hétu Joseph, roofer, 23 St. André
Hétu L. O., notary, 14 Little St. James
Hétu Pierre, shoemaker, 27 St. André
HEWARD AUGUSTUS, broker and commission merchant, 12 St. Sacrament, h 2 Princess Royal terrace, Upper University
Hewitt Thomas, paymaster, department of Public works, 72 St. Charles Borromée
Hewston Archibald, moulder and brassfinisher, 11 Roy lane
Hiam William H., small wares, needles and fish hooks, 4½ Lemoine, h at Lachine
Hibbard W. R., manager Canadian rubber Co., h 189 Sherbrooke, head of Union av
Hickason Richard, Upper St. Dominique
Hickey James, grocery and tavern, 13 McCord
Hickey James, laborer, Hochelaga, n Long Point
Hickey Martin, clerk, 42 Hermine
Hickey Mrs. Catherine, wid Martin, Smith
Hickey Patrick, sergeant 30th regt., warden military prison
Hickey William, messenger, Army medical office, 74 Notre Dame
Hickman J., carter 46 St. Charles Borromée
Hicks Benjamin, bricklayer, 39 Inspector
Hicks John, brassfinisher, 10 St. George
HICKS WILLIAM HENRY, professor McGill Normal school, 26 St. Bonaventure
HICKSON JOSEPH, accountant, G. T. R., Point St. Charles
Hield Peter, carter, 63 Wolfe
Higginbotham S., tailor, St. Dominique n Sherbrooke
Higginbottom George, clerk G. T. R., 227 St. Bonaventure
Higgins A., carpenter, 409 St. Mary
Higgins Almond, laborer, Côte St. Paul
HIGGINS ANDREW S., tavern, 6 Water
Higgins David, cooper, 375 St. Mary
Higgins J. F., axe manufacturer, Côte St. Paul
Higgins John, bookkeeper, 21 Perthius
Higgins Michael, laborer, 24 Water
Higgins Mrs., wid John, r 161 St. Joseph
Higgins Mrs., trader, 19 Sanguinet
Higgins Mrs. Catherine, wid James, 5 Colborne av
Higgins Mrs. Margaret, wid John, Bronsdon lane
Higgins Patrick, grocer, Bourget, Côte St. Augustin
HIGGINS PATRICK, grocer and provision dealer, 5 McCord
Higgins Patrick, laborer, 189 Dorchester east
Higgins T. T., jun., shovel plater, Côte St. Paul
Higgins Thomas, chandler, 23 St. Nicholas Tollentin
Higgins Thos., laborer, 214 Dorchester east
Higginson Thomas S., exchange and stock broker, 36 St. François Xavier, bds at cor St. Lambert and Notre Dame
Higginton, Richard, butcher, 5 Bonsecours market, h 34 Montcalm
Higgs James A., of D. Grinton & Co., 18 Dorchester centre
HIGH CONSTABLE, Delisle and Bissonnette, office Court house
HIGH SCHOOL, in connection with McGill college, H. A. Howe, M. A., rector, cor Dorchester and University av
Hight James, innkeeper, 12 Notre Dame
HIGHT WILLIAM, Bank chop house, Place d'Armes, opp French church
HILL C., bookseller, stationer, and new circulating library, 70 Gt. St. James, h 115½ Craig west. *See Advertisement*
HILL & BURLAND, auctioneers and commission merchants, 246 St. Paul
Hill C. G., 6 Waverley terrace, Bleury
Hill Charles Frederick, of Hill & Burland, 30 Anderson
Hill F., of Gould & Hill, 23 Belmont
Hill Geo., law student, bds at 38 Cathcart
Hill Henry, laborer, 16 Lagauchetière
Hill James, carter, r 53 Cemetery
Hill James, carter, 13 Chaboillez
Hill John, gas inspector, 67½ Dalhousie
Hill John, tanner, 5 Hanover terrace, Bleury
Hill John B., 19 Durocher
Hill T., engraver, bds at 48 St. George
Hill W. G., 6 Waverley terrace, Bleury
Hill William, clerk, 420 Lagauchetière
Hill William, confectioner, 29 St. Antoine
Hill William, engineer, 31 Colborne
Hillaird William, carter, 108 William
Hillaire Ignace, gardener, 20 St. Hubert
Hillman Isaac, grocer, 27 Bleury
Hillock Mrs. Rebecca, wid George, 299½ St. Catherine
HILLS FREDERICK G., vestry clerk, Christ's church cathedral, head of Durocher
Hilton James, carpenter, Lafontaine n Panet
HILTON J. & W., cabinetmakers and upholsterers, 25 Gt. St. James, factory St. Germain
Hilton John, of J. & W. Hilton, 4 Holyrood place, McGill college av

QUEEN FIRE AND LIFE Insurance Company of Liverpool and London—Chief Office, Union Buildings, Montreal.

Branch Office, 59 St. Francois Xavier st., Simpson & Bethune, General Agents.

R. CAMPBELL & Co., Carpet and Oil Cloth Warehouse, 49 Great St. James Street.

QUEEN FIRE AND LIFE Insurance Company of Liverpool and London—Chief Office, Union Buildings, Montreal.

Hilton William, of J. & W. Hilton, 4 Holyrood place, McGill college av
Hilton William J., laborer, 7 Inspector
Himes Mrs. Emma, wid Edward, dressmaker and manufacturer of Masonic regalia, 136 Craig west
Himsworth Charles G., advocate, 194 St. Catherine east
Hincliff Thomas, laborer, St. Bonaventure n Chatham
Hingston James, of James Hingston & Co., 35 City Councillors
HINGSTON JAMES, & CO., importers of dry goods, 276 St. Paul and 104 Commissioners
HINGSTON W. H., M. D., L.R.C.S., physician, 10 St. Bonaventure
Hinley, George, patent roofer, 35 Nazareth
Hinsley Joseph, clerk, 4 Montcalm terrace, Montcalm
Hinton George, wheelwright, 90 Lagauchetière, h 36½
Hinton George H., saw manufacturer, St. Gabriel locks, h 380 St. Joseph
Hinton Mrs. J., wid Jos., 34 Lagauchetière
Hinton Mrs. J., wid Joseph, 37 St. Ignace
Hinton Robert, carpenter, 27 St. Ignace
Hinton Thos., shoemaker, r 36 Papineau road
Hinton William, shoemaker, Blake n Papineau road
Hinton William, shoemaker, 126 Dorchester east
Hinton Wm., shoemaker, 18½ Papineau road
Hird David, carpenter, 17 St. Alexander
Hitchins Frederick, bookkeeper, 4 Tecumseth terrace, Bleury
Hobbs Robert, dry goods merchant, Recollet, h Crescent terrace, Dorchester west
Hobbs Thomas, Hochelaga
Hobbs William, manufacturers' agent, office 16 St. John, residence St. Stephen's parsonage, Crescent off Dorchester west
Hobburn Mrs. Bridget, laundress, 36 Murray
Hobin John, hatter, 412 Lagauchetière
Hockey John, laborer, r 13 Jurors
Hoctor Mrs. Johanna, wid M., 66 Prince
Hodder William, innkeeper, 49 St. Paul
Hodge Andrew, lumber merchant, 114 Mountain
Hodges Henry, furrier, Coteau St. Augustin
Hodges John, Custom house clerk, 78 St. Dominique
Hodgson Jonathan, of Foulds & Hodgson, 6 Annonay terrace, McTavish
HODSON W. H., architect and measurer, 43 St. Bonaventure
Hodgson William, machinist, Grand Trunk
Hoerner Auguste, bookkeeper, 298 St. Lawrence
Hoerner David, clerk, 298 St. Lawrence
Hoerner Henry, bookkeeper, 298 St. Lawrence
Hoerner Ls, bookkeeper, 298 St. Lawrence
Hoerner Louis, mother of pearl worker, 298 St. Lawrence
Hoffman John N., tailor, 71 Vitré
Hogan E., laborer, r 73 McCord
HOGAN HENRY, proprietor of St. Lawrence hall, Gt. St. James
Hogan James, commission merchant, 12 Latour
Hogan Mrs., wid John, r 22 St. George
Hogan Mrs. John, laundress, 190 Craig west
Hogan Patrick, grocer, Etienne
HOGAN REV. JAMES, president of St. Patrick's Total Abstinence society, St. Patrick's house, St. Alexander
Hogarty John, laborer, 42 Ann
Hogg Joseph, carter, 149 Lagauchetière
Hogg Walter, storeman, 186 St. Charles Borromée
Hogg William, 7 Brennan's block, William
Hoggard George, tailor, 5 Tirowen place, St. Constant
HOGGARD JOHN, collector of accounts and deliverer of circulars, St. George's cottage, 289 St. Catherine
Hogue Antoine, baker, 14 Cadieux, St. Jean Baptiste village
Hogue Hyacinthe, shoemaker, Berry lane
Hogue Isidore, carter, Tannery west
Hogue, J. B., grocer, 133 Beaudry
Hogue Jean Bte., potash maker, 248 Visitation
Hogue Jean Bte., carter, 269 Visitation
Hogue Joseph, saloon, 188 St. Lawrence
Hogue Joseph, laborer, Germain n St. Catherine
Hogue Joseph, laborer, 64 St. Lawrence, St. Jean Baptiste village
Hogue Joseph, laborer, 61 Beaudry
Hogue Joseph, shoemaker, 127 Beaudry
Hogue Moïse, baker, 58 St. Félix
Hogue Moïse, carpenter, Mignonne n St. Nicholas
Hogue Octave, joiner, r 17 DeSalaberry n Craig
Hogue Pierre, joiner, St. Augustin, Coteau St. Augustin
Hogue Pierre O., hotel, 113 St. Dominique
Hoinville William, paperhanger and painter, 22 St. Margaret
HODBERT & CO., confectioners, 23 Bleury
Holbert Joseph G., of Holbert & Co., 23 Bleury
Holborn Henry, laborer, Upper St. Dominique
Holdbrook Benjamin, 3 King
Holden John, laborer, Basin, opp St. Anns church

LONDON AND LANCASHIRE FIRE AND LIFE INSURANCE COMPANIES.

R. CAMPBELL & Co., Carpet and Oil Cloth Warehouse, 49 Great St. James Street.

Holdstock Alfred, artist, 22 Colborne av
Holdsworth Charles, farmer, Petite Côte
HOLIDAY JAMES & BROTHER, warehousemen and coopers, warehouse Young's buildings, Canal basin; cooperage, 34 Ann
Holiday James, of James Holiday & Brother, Metcalfe n Sherbrooke
Holiday John, cooper, 30 Colborne
Holiday William, cooper, 108 Wellington
Hollahan Patrick, laborer, Côte St. Paul
Holland Alfred, Tannery west
Holland Andrew T., of Andrew T. Holland & Co., 80 Union av.
HOLLAND ANDREW T., & CO., exchange brokers, 20 St. François Xavier
HOLLAND GEORGE A., paper hanging and fancy goods, St. François Xavier and 203 Notre Dame, h University av
HOLLAND & SON, iron works, Coteau St. Augustin n Toll gate
Holland John Mansfield, of Holland & Son, 4 Richmond sq, Coteau St. Augustin
Holland John, clerk, 94 McGill
Holland Mansfield, 4 Richmond sq
HOLLAND M., & SON, nail factory, south side Canal, n Tate's Dry Dock
Holland Mrs. Philip, 2 Nightingale place, St. Catherine
Holland Mrs. Johanna, wid Patrick, boarding house, 36 Hermine
Holland Noah, merchant, Centre
Holland Philip J., of Winn & Holland, 2 Nightingale pl., St. Catherine
HOLLAND RICHARD, paper hanging and fancy goods, 182 Notre Dame, h 43 Dorchester centre
Holland Thomas, cooper, r of 49 Dalhousie
Holliday Thomas, baggageman, 3 Lusignan
Hollins Henry, cooper, 78 Colborne
Hollis Mrs. Charlotte, wid captain A. R., 5 Berthelot
Holmes Alex., carpenter, 27 Balmoral
HOLMES BENJAMIN, collector of customs, 140 Sherbrooke
Holmes Mrs. Amelia, wid William, 61 St. Maurice
Holmes James, gardener, 6 Panet
Holmes John, 36 St. Urbain
Holmes Mrs. Ann, wid Wm., 134 Sherbrooke
Holmes Mrs. Joshua, milliner and dressmaker, cor Guy and St. Antoine
Holmes Robert, clerk, bds 5 Près de Ville pl., Lagauchetière
Holmes Samuel, tinsmith, 125 St. Paul, h 9 Dorchester wes
Holmes William, miller, 30 Dalhousie
Holmes William, shoemaker, 103 Fortification la.
Holton Edward, law studt., 315 Sherbrooke
HOLTON HON. LUTHER H., M.P.P., 5 Union buildings, St. François Xavier, h 315 Sherbrooke
HOME AND SCHOOL OF INDUSTRY, Mrs. Jane Mitchell, matron, 20 St. Antoine
HOME FIRE INSURANCE COMPANY, R. Wood, agent, 62 St. François Xavier
Homier Adolphe, stonecutter, head of St. Elizabeth
Homier Edouard, stonemason, 133 St. Constant
Homier François, marble cutter, 76 St. Elizabeth
Homier François, stonemason, 99 Sanguinet
Homier Jean Baptiste, 61 Dorchester centre
Homier J. B., jun., clerk, 273½ Lagauchetière
Homier Louis, stonecutter, 210 Mignonne
Homier Louis, stonecutter, 99 Sanguinet
Homier Mrs., fruit dealer, outside fronting river, Bonsecours market
Homier Mrs. Julie, fish dealer, fish section, Bonsecours market
Hondlow Miss Agnes, 23 St. Lawrence
Honey J. M., carter, 19 Devienne
HONEY JOHN, deputy prothonotary, Superior court, 4 Phillips sq., Beaver hall
HOOD ANDREW W., soap and candle manufacturer, 49 Amherst, h 198 Lagauchetière
Hood David, lumber dealer and planing mill, Perthius, h 10 Rousseau
Hood Thomas, engineer, 43 Wellington
HOOD THOS. D., pianoforte manufacturer, 37 Gt. St. James, h 44 Champ de Mars
Hood William, engineer, Hood's buildings, Prince n Wellington
HOOK AND LADDER STATION No. 2, 12 Visitation
Hoolahan Daniel, grocer, 138 Lagauchetière
HOOPER ANGUS C., manager, Bank of B. N. A., h Beaver hall st
Hooper George, laborer, bds 56 Prince
Hooper John, shoemaker, 56 Prince
Hopkins Edward, Côte des Neiges
Hope John, of Henry Chapman & Co., Upper St. Urbain
HOPKINS EDWARD MARTIN, agent hon. Hudson Bay Company, Place d'Armes, h Côte des Neiges
HOPKINS JOHN W., architect, Gt. St. James h 503 St. Catherine
HOPKINS CHARLES A., wine, spirit, ale and porter merchant, St. Peter n Gt. St. James, h 5 Richmond sq.
HOPPER WILLIAM H., secretary Montreal City Passenger Railway Co., 2 Cambridge terrace, McGill college av
Horan John, schoolmaster, St. Augustin, Coteau St. Augustin
Horan Michael, laborer, 5 Shannon

QUEEN FIRE AND LIFE Insurance Company of Liverpool and London—Chief Office, Union Buildings, Montreal.

Branch Office, 59 St. Francois Xavier st., Simpson & Bethune, General Agents.

R. CAMPBELL & Co., Carpet and Oil Cloth Warehouse, 49 Great St. James Street.

QUEEN FIRE AND LIFE Insurance Company of Liverpool and London—Chief Office, Union Buildings, Montreal.

Horn Mrs. Marie, wid Jean Bte., St. Martin n St. Joseph
HORNE GEORGE, wholesale and retail stationer, account book manufacturer, printseller, and picture frame maker, 52 and 54 St. François Xavier
Horrigan Dennis, gardener, St. Catherines
HOSPITAL GENERAL (Sœurs Grises), Sister Jane Mary Slocombe, superioress, Foundling
Hornsby Bennett H., banker, 5 McGill college av
Horseman John, gardener and florist, St Luc road
Horsnall Wm., clerk, 41 Inspector
Hospice St. Joseph de la Providence, Mignonne
Horsfall Henry, fitter, Wellington west
HOTEL-DIEU, cor of Hotel Dieu and Upper St. Urbain
Hotté, Jean Bte., carter, hd St. Elizabeth
Hotté Onésime, carter, St. Nicholas Tollentin ab Mignonne
Hough Henry, carpenter, Magdalen
Houghton Aaron, agent, sugar refinery, University av ab Sherbrooke
Houghton James, clerk, cor Gain and Lagauchietière
HOUGHTON J. G. K., advocate, Little St. James, h Upper St. George
Houghton John, painter and glazier, off 159 Bleury
Houghton John, pipemaker, 37 Colborne av
Houlahan John, tailor, r of 58 Catherine
Houlé Antoine, polisher, Côte St. Louis n Mile End
Houlé Alfred, tinsmith, Panet
Houlé Baptiste, wheelwright, 93 Dorchester
Houlé Barthelemi, trader, r 42 Cadieux, St. Jean Baptiste village
Houlé Cyrille, of Rambau & Houlé, 9 St. Gabriel
Houle Eusebe, carpenter, n St. Joseph
Houlé Eusebe, carpenter, Richmond, n St. Joseph
Houlé Frs. H., carpenter, St. Martin n St. Joseph
Houlé Frs. X., carpenter, St. Martin n St. Joseph
Houlé Jean Bte., laborer, r 224 St. Joseph
HOULÉ JEAN BAPTISTE, notary public, 31 St. Joseph
Houlé Jean Bte., wheelwright, 24 Beaudry
Houlé Joseph, joiner, 95 St. Joseph
Houlé Joseph, laborer, r 89 St. Bonaventure
Houlé Michael, Village of Notre Dame de Toutes Grâces
Houlé Mrs. Marie, wid Jos., r 146 Germain
Houlé Olivier, shoemaker, court off Rolland lane off Mountain
HOULÉ OVIDE, tinsmith, plumber, gasfitter, and coppersmith, 53 St. Mary
Houlé Ovide, tinsmith, 26 Panet
Houlé Pierre, hatter, opp 126 Sanguinet
Houlé Théodule, laborer, Richmond n St Joseph
Houlé William, shoemaker, St. Urbain
Houlst Otto, cabinetmaker, 5 Bronsdon la.
HOUSE OF REFUGE, conducted by the Protestant House of Industry, Campeau n Lagauchetière
Houston Mrs. E., wid Adam, 19 Lagauchetière
Housestink Frederick, 14 Bronsdon lane
How, Mitchell & Co., wool hat manufacturers, 7 Perthius
Howard capt. Thomas, 41 City Councillors
Howard James, furrier, 60 Prince
Howard John, machinist, Wellington
Howard Mrs. Ann, wid Patrick, dressmaker, Wellington west
HOWARD R. P., M.D., physician and surgeon, 11 St. Bonaventure
Howard William, agent and commission merchant, 7 Kent.
HOWE H. A., A.M., rector of High school, 1 Prince of Wales terrace, Sherbrooke
Howell Mrs. Edwin S., wid, boarding house, Papineau sq.
Howell John, gardener, Côte St. Catherine
Howes J. W., 14 Holyrood place, McGill College av
Howison Henry, importer of china and glass ware, 1 Tourville place, Sanguinet
Howlett George, laborer, 19 McCord
Howley James, builder, Champ de Mars n Dalhousie sq, h 18 Notre Dame
Howley James, cooperage, 8 Colborne, bds at 10 Colborne, Griffintown
Howley John, bookkeeper, 17 Dupré la.
Howley James, stonemason, 24 Kempt
Howley James, builder, Champ de Mars, h 18 Notre Dame
Howston Peter, shoemaker, 32 Water
Hoy Geo., hairdress., 7 College, h 78 Prince
Hoyland John, bricklayer, 2 Campeau
Hoyle Miss Lydia, 9 Swift place, St. Janvier
Hoy Patrick, laborer, St. Martin n St. Joseph
Hua Paul, of Hua & Richardson, Grattan place, 149 Bleury
HUA & RICHARDSON, import. of leather and com. mchts, and sole agts. for Alexander's kid gloves, Lyman's buildings, 140 St. Peter
Huard Joseph, cook, 135 Visitation
Hubball George A., commission merchant, St. Catherine
Hubbell Mrs. George, seminary for young ladies, 6 St. Catherine
Huberdeau Amable, carpenter, 156 Montreal

LONDON AND LANCASHIRE FIRE AND LIFE INSURANCE COMPANIES

R. CAMPBELL & Co., Carpet and Oil Cloth Warehouse, 49 Great St. James Street.

Huberdeau Onésime, joiner, St. Augustin, Coteau St. Augustin
Hubert Cyrille, tinroofer, Sydenham
Hubert Jacques Edouard, clerk, 1 Vallée
Hubert Jean Bte., tinroofer, St. Jean Baptiste village
Hubert Joseph, tinsmith, cor Campeau and Lagauchetière
Hubert Miss Philoméne, milliner and dressmaker, 1 Vallée
Hubert Pierre, tailor, 126 Sanguinet
HUBERT R. A. R., advocate, 2 Little St. James, bds at Donegana hotel
Huddell Henry H. R., clerk, 89 St. Antoine
Hudon E., of E. Hudon, Fils & Co., Côte St. Antoine
HUDON E., FILS & CO., dry goods, groceries and provisions, burr stones and bolting cloth, and importers of choice wines and cards, 146 St. Paul and 31 and 36 Commissioners
Hudon E., jun., of E. Hudon, Fils & Co., 142 St. Denis
Hudon E., sen., of E. Hudon, Fils & Co., Cote St. Antoine
Hudon F., of E. Hudon, Fils & Co., 142 St. Denis
Hudon & Gelinas, dry goods, 128 St. Paul and 22 Commissioners
HUDON H., advocate, 6 St. Vincent, h 57 Drummond
Hudon Joseph, 138 St. Paul
Hudon Joseph A., dealer in coal oil and lamps, 167 St. Lawrence
Hudon Pierre, of Hudon & Gelinas, 68 Champ de Mars
Hudon Pierre, carter, 218 St. Lawrence
Hudon Victor, wholesale groceries and provisions, 138 and 140 St. Paul and 27 and 28 Commissioners, h 57 Drummond
Hudon dit Beaulieu Charles, joiner, 381 St. Joseph
Hudson John, saddler, 5 Woodyard
HUDSON BAY COMPANY, E. M. Hopkins, agent, Toupin's buildings, Place d'Armes.
Hughes Crawford, driver Queen engine, h 102 Wellington
Hughes J. F., farmer, head of Amherst
Hughes, James, farmer, Côte St. Louis
Hughes John, carter, 131 William
Hughes John, varnish maker, St. Mary n Gain
Hughes Louis, marble cutter, 245 Mignonne
Hughes Michael, milkman, Papineau road above Ontario
Hughes Michael, tailor, 34 St. Lawrence, St. Jean Baptiste village
Hughes Mrs. Joseph, 26 DeSalaberry
Hughes Mrs. Mary Ann, wid Joseph, 141 Dorchester centre
Hughes Mrs. M., wid, 30 Cemetery
Hughes Mrs. Maria, wid Edward, 13 King
Hughes Mrs. Marguerite, wid John, Canning n Railroad
Hughes Mrs. Mary, wid Michael, Condé n Centre
Hughes N. H., quarter master general's department, h 19 Dorchester
Hughes Patrick, carter, 143 St Antoine
Hughes Patrick, lockmaster, Windmill point, Canal
Hughes Thomas, laborer, Wellington west
Hughes Thomas, farmer, Côte des Neiges
Hughes Thomas, laborer, 24 Shannon
Hughson Gamince, clerk, r 79 Bleury
Hultain John H., book agent, 59 Wellington
Humphreys James, carter, court off 6 St. Margaret
Humphreys William Henry, bookkeeper, 107 St. Alexander
Huneau Joseph, blacksmith, St. Lawrence n Toll gate
Huneau François, engineer, Seigneurs n Railroad
Huneau Pierre, boatman, St. Martin
Hunt & Brock, commission merchants, 19 Hospital
Hunt John, laborer, cor Wellington and Ann
HUNT THOMAS STERRY, M.A., F.R.S., chemist and mineralogist to the Geological Survey, 58 St. Gabriel
Hunt Timothy, laborer, 5 Guy
Hunter Allen, carpenter, 96 William
Hunter Andrew C., notary public, 47 Little St. James
Hunter David, agent for patent mastic and gravel roofing, 4 Tirowen place, 93 St. Constant
Hunter George, shoe and leather store, 60 McGill, h 5 Nightingale place, St. Catherine west
Hunter George, water police, 5 King
Hunter Jacob, laborer, centre
Hunter J. S., of Gibb & Hunter, 2 Windsor place, Dorchester centre
Hunter John, laborer, 69 Nazareth
Hunter John, bds at Mrs Matthews, 63 St. Charles Borromée
Hunter Wm., carpenter, 22 Hermine
HUNTER WILLIAM, museum keeper, Natural History Society, cor Cathcart and University av
Huot Adolphe, mason, 91 St. Dominique, St. Jean Baptiste village
Huot Agapite, joiner, St. Rose Delima, Coteau St. Augustin
Huot Auguste, laborer, 214 Visitation
Huot Joseph, wood dealer, 28 Inspector
Huot Joseph, wood merchant, 123 St. Bonaventure

QUEEN FIRE AND LIFE Insurance Company of Liverpool and London—Chief Office, Union Buildings, Montreal.

Branch Office, 52 St. Francois Xavier st., Simpson & Bethune, General Agents.

R. CAMPBELL & Co., Carpet and Oil Cloth Warehouse, 49 Great St. James Street.

QUEEN FIRE AND LIFE Insurance Company of Liverpool and London—Chief Office, Union Buildings, Montreal.

Huot Norbert, joiner, 211½ Mignonne
Huppé Damase, butcher, 153 German
Huppé Jean Baptiste, carriagemaker, 61 Beaudry
Huppé Louis, grocer, Rolland off Mountain
Huppé Mrs. Louise, wid Pierre, Versailles n Railroad
Hupré J. Bte., carriagemaker, 45 Beaudry
Hurdle James, carter, cor St. Bonaventure and Canning
Hurdle Wm., engineer, Coteau St. Augustin
Hurley Daniel, laborer, 84 Ottawa
Hurley James, bookkeeper, 263 St. Catherine
Hurley James, laborer, St. Patrick
Hurley William, grocer, 263 St. Catherine
HURON COPPER BAY COMPANY, John G. Burrows, secretary, 2 Merchants exchange, St. Sacrament
Hurst George, messenger, German n St. Catherine
Hurst John, joiner, 63 Campeau
Hurst Thomas, band master, Prince of Wales Rifles, 210 Notre Dame
Hurst Wm., carter, 17 Papineau sq
Hurteau D., 54 Cadieux, St. Jean Baptiste village
Hurteau Léon, wood merchant, cor Craig and German, h 80 Visitation
Hurteau Léon & Alexander, grocers, 34½ Common
Hurteau Thomas, Union hotel, 34 Common
Hurtubise Benj., farmer, Côte St. Antoine
Hurtubise Benjamin, clerk, William n Seigneurs
Hurtubise G., gardener, 143 Mountain
Hurtubise J. M., farmer, Côte St. Antoine
Hurtubise Henri, commission merchant, 51 College
Hurtubise Jos., farmer, Coteau St. Pierre
Hurtubise Joseph, laborer, Centre
Hurtubise Michel, farmer, Côte des Neiges
Hurtubise Maxime, trader, Côte des Neiges
Hurtubise Raphael, trader, Côte des Neiges
Hussey M., carter, 7 Kempt
Husson George B., saloon, cor Fortification lane and Place d'Armes hill
HUTCHINS BENJAMIN, wholesale grocer, 88 McGill, h Simpson
Hutchings Thomas, salesman, 82 Dalhousie
Hutchins Wm. F., machinist, 103 College
Hutchinson Geo., laborer, 144 St. Dominique
Hutchinson John, clerk, bds at 5 Près-de-ville place
Hutchison Alex. C., architect, Mechanics hall, h Seigneurs
Hutchison James, 124 Sherbrooke
HUTCHISON JOHN, grocer, 53 Notre Dame
Hutchison Matthew, assistant inspector of flour, 29 Dalhousie
Hutchison Wm., fitter, St. Gabriel farm
Hutton James, of James Hutton & Co., Fairview cottage, 301 Sherbrooke
HUTTON JAMES & CO., agents for Birmingham and Sheffield hardware, 13 St. Helen
Hutton Müller & Co., wine merchants, 259 St. Paul
Hutton Richard, of Hutton & Müller, Papineau place, Lagauchetière
Hutton Wm. H., of James Hutton & Co., 12 Hanover
Hyland John, laborer, St. Etienne
Hynes Edward, tailor, off 31 Kempt
Hynes Luke, carpenter, bds at 41½ Inspector
Hynes William, cooper, 142 William
Hynes William, laborer, 95 Nazareth
Ibbotson Benjamin, clerk, 128 St. Mary
Ibbotson capt. Henry, 20 Papineau road
IBBOTSON HENRY J., advocate and deputy clerk, Recorder's court, 20 Papineau road
Idler Ernest, pork butcher, 16 Bonsecours market, h 76 Sanguinet
Iles Fred., carter, 92 Colborne
Ilsley Charles, clerk, 45 Aylmer
Ilsley James, 47 Aylmer
Imbeau dit Manta F., farmer, St. Catherine
Imbeau dit Manta J., farmer, St. Catherine
Imbeau Mrs. Rose, wid Michel, seamstress 98 St. Dominique
Imbleau Dr. P., 59 Wellington
Imbleau Pierre, moulder, 79 St. Bonaventure
IMPERIAL FIRE INSURANCE CO. of London, W. H. Rintoul, agent, 13 Merchants exchange, St. Sacrament. *See Advertisement opposite*
Imrie Thomas, trader, 87 St. Urbain
INDUSTRIAL ROOMS, Mrs. D. Russell, matron, 22 St. Antoine
Inglis Mrs. James, St. Antoine n Chatham
INLAND REVENUE OFFICE, 21 St. Vincent
Innes Duncan, tailor, 18 Aqueduct
Innes George, brewer, 115 College
Innes James, bookbinder and paper ruler Dollard
Innes James, sawmaker, 24 St. Claude
Innes Missés, milliners, 251 Notre Dame
Innes William, painter and glazier, 7 Bonaventure building, Victoria sq
Innis Alexander W., distiller, 132 St. Jos
Inspector General of Military Hospitals, and 74 Notre Dame, H. M. Muir
Inspector of weights and measures, 94 Notre Dame
Inspectors of pot and pearl ashes, Dyde Major, College n McGill
Institut Canadien, C. F. Papineau, president Jean B. Couillard, secretary, Notre D
INSTITUT CANADIEN FRANÇAIS, J. Prégen, librarian, 14 Little St. James

LONDON AND LANCASHIRE FIRE AND LIFE INSURANCE COMPANY

IMPERIAL

Fire Insurance Company,

1 OLD BROAD ST., and 16 PALL MALL, LONDON.

INSTITUTED 1803.

SUBSCRIBED AND INVESTED CAPITAL,

ONE MILLION SIX HUNDRED THOUSAND POUNDS STERLING.

DIRECTORS;

William R. Robinson, Esq., Chairman.
Martin Tucker Smith, Esq., M.P., Deputy-Chairman.

Thomas G. Barclay, Esq.
Robert C. L. Bevan, Esq.
James Brand, Esq.
Edwd. H. Chapman, Esq.
George Henry Cutler, Esq.
Henry Davidson, Esq.
George Field, Esq.
T. Augustus Gibb, Esq.
Alex. Henning, Esq.
George Hibbert, Esq.
Samuel Hibbert, Esq.
Sir John Kirkland, Esq.
Charles Marryatt, Esq.
Claud Nielson, Esq.
Fred. Pattison, Esq.
Sir C. Rugge Price, Bart.
J. Sanderson Rigge, Esq.
John Scott, Esq.
Richard Twining, Esq.

THE DIRECTORS of this Company having decided upon extending their operations to Montreal, have appointed MR. WILLIAM HEBER RINTOUL as their AGENT for that City, and have authorized him to accept Insurances, and to settle all Claims on their behalf.

A prompt and liberal adjustment of losses has ever been a distinguishing feature of this Company.

Losses hitherto paid, £2,700,000 Sterling. Present Income, exclusive of Interest on Proprietary Fund, £240,000 Sterling.

J. C. C. BELL,
Managing Director.

Insurances effected on all descriptions of property at as low rates as those of other first class Offices. Losses settled without reference to London.

MONTREAL AGENCY:

No. 13 MERCHANTS EXCHANGE,

WILLIAM H. RINTOUL,
Agent.

IMPERIAL

Fire Insurance Company

OF LONDON,

Montreal Office, 13 Merchants Exchange.

This Company offers a perfect Guarantee to the Assured from the large amount of paid up Capital and Funds in hand, amounting to over

£1,600,000 STG.,

and the further liability of Shareholders to the extent of

£1,080,000 Stg.

The Company has been in existence over Sixty Years, and has always been noted for promptitude and liberality in the settlement of losses, which since its commencement have amounted to over £2,700,000 Stg., or $13,140,000.

The Stock of the Company on 30th April 1864 was selling in the London Market at £720 per £100, being higher than that of any other Company doing business in this Province.

Risks taken at Moderate Rates of Premium, and losses settled without reference to the London Office.

WILLIAM H. RINTOUL,
Agent.

R. CAMPBELL & Co., Carpet and Oil Cloth Warehouse, 49 Great St. James Street.

Institution des Sourds et Muets, Mignonne n St. Hubert
Institution for the Blind, Salle d'Asile, Sister Christine, superioress, 335 St. Catherine
INTERNATIONAL LIFE ASSURANCE SOCIETY OF LONDON, head office for Canada, Alex. Molson, agent, 68 St. François Xavier
IRELAND H. W., hardware commission merchant, 235 St. Paul, h 3 Sydenham place, St. Antoine
Ireland Mrs. Jane, wid Isaac, 24 St. Charles Borromée
IRELAND THOMAS, engraver, 26 Gt. St. James, h 22 Chenneville
IRISH CHARLES T., exchange broker, Plantagenet water depot, 5 Place d'Armes, h 150 Craig west
IRISH D. T., agent for Cheney, Fiske, & Co., National Express Co., and British and American Express Co., 4 Place d'Armes, bds at St. Lawrence hall
Irish Mrs. Emily, wid Henry, 99 College
Irvin Thomas, farmer, Victoria road
Irvin William, Bytown hotel, 61 St. Paul
Irvine Francis, 9 St. David lane
Irvine James Alexander, 85 Mountain
Irvine John, bookkeeper, 2 Marlborough place, 160 Bleury
Irvine John, laborer, Farm
Irvine William, laborer, 34 St. Maurice
Irving George, cashier, Montreal and Champlain Railroad company, St. Charles Borromée n Sherbrooke
Irwin Daniel, blacksmith, 112 William
IRWIN, DRESSER & CO., clothiers and outfitters, 83 McGill
Irwin Edward, of Irwin, Dresser & Co., 81 McGill
Irwin Geo., clerk, Raglan place, Wellington
Irwin J. & R., saddlers and harnessmakers, 67 McGill
Irwin James, founder, 4 Mountain
Irwin Jos., engineer, Seigneurs n St. Joseph
Irwin Mrs. Hannah, wid Robert, laundress, Wellington, Point St. Charles
IRWIN REV. JOHN, church of England, incumbent of St. Luke's church, 47 Dorchester east
Irwin William, tailor, Craig east
Isaac Samuel, pedlar, Bronsdon lane
ISAACSON J. H., notary, 48 St. François Xavier, h 2 Albert place, 52 St. Urbain
ISAACSON R. W., Dolly's chop house, 17 Gt. St. James
Isaac Samuel, silversmith, r 61 Vitré
Isabel Guillaume, brewer, Place Napoleon, cor Fortier and St. Constant
Italian consul, Henry Chapman, Western chambers, St. John
IVES & ALLEN, hardware manufacturers, &c., foundry and factory, 56 to 62 Queen, office at the factory. *See Advertisement*
Ives Hubert R., of Ives & Allen, 9 Hanover
Iveson Jonathan, carpenter, Magdalen, Point St. Charles
Jabbett Wil., cabinetmaker, 238 Mignonne
Jack James, of Sinclair, Jack & Co., 2 Alexandra place, St. Catherine
Jackson Alfred, packer, 67 Dalhousie
Jackson C., brassfinisher, 326 Lagauchetière
Jackson Charles, laborer, 56 St. Félix
Jackson D., stonemason, 405 Lagauchetière
Jackson Daniel, innkeeper, 14 St. Paul
Jackson Edward, guardian, Montreal engine house, Dalhousie sq
Jackson Everett, boot crimper, r 80 Bleury
Jackson George, of Wyatt & Jackson, 224 Dorchester centre
Jackson H., bricklayer, 32 Prince of Wales av
Jackson Henry, 2 Cornwall terrace, St. Denis
Jackson J., carriagedriver, 23 Campeau
Jackson James, gardener, Craig east
Jackson James, laborer, 9 Woodyard
Jackson John, plasterer, 12 St. Geneviève
Jackson Joseph, carpenter, r 48 Nazareth
Jackson Joseph, kid glove dyer, 6 St. David lane n St. Bonaventure
JACKSON & McANALLY, boot and shoe makers, 81 McGill
Jackson Peter, farmer, Côte St. Paul
Jackson Robert, bricklayer, 27 Balmoral
Jackson Sam., junk store, 186 St. Lawrence
Jackson Thomas, of Jackson & McAnally, 52 Nazareth
Jackson Thomas, sexton, St. Paul's church, 19 Recollet
Jackson William, commissary sergeant, 33 Hermine
JACKSON WILLIAM, grocer and eating house, 50 Wolfe
Jacob Robert, plumber, 54 Bleury
Jacobi O. R., artist, 240 St. Lawrence
JACOBS ABRAHAM, merchant tailor, 48 St. Gabriel
JACOBS & CO., importers of cigars, tobacco, pipes and fancy goods, 73 McGill
Jacobs Henry, of Jacobs & Co., 73 McGill
Jacobs Samuel, groceries and liquors, 11 Bronsdon lane
Jacot Mrs. Marie, wid Emile, 92½ St. Joseph
Jacotel Jos., organ builder, 301 St. Joseph
Jacques André, cooper, opp 277 St. Joseph
JACQUES CARTIER BANK, Henri Cotté, cashier, 19 Gt. St. James
JACQUES CARTIER NORMAL SCHOOL, Rev. H. A. B. Verreau, principal, old government house, Notre Dame
Jacques Mrs., wid Elie, laundress, 159 St. Dominique

QUEEN FIRE AND LIFE Insurance Company of Liverpool and London—Chief Office, Union Buildings, Montreal.

Branch Office, 59 St. Francois Xavier st., Simpson & Bethune, General Agents.

R. CAMPBELL & Co., Carpet and Oil Cloth Warehouse, 49 Great St. James Street.

QUEEN FIRE AND LIFE Insurance Company of Liverpool and London—Chief Office, Union Buildings, Montreal.

Jacques Olivier, shoemaker, r 51 St. Mary
Jacquet Moïse, shoemaker, St. Nicholas Tollentin ab Mignonne
Jacquewin Ernest, sculptor, 6 St. Adolphus
Jacquewin Mrs. H., wid A., 6 St. Adolphus
Jagerman Jacques, carter, 32 Mountain
Jalicour Pierre, laborer, r Richmond
James Archibald, dyer, 1 Guy block, Guy
James Charles, engineer, 36 Duke
James Mrs. L., 82 St. Constant
James William, gasfitter and tinsmith, 400 St. Catherine
Jameson Henry B., assistant tide surveyor, 36 St. Louis
Jameson Mrs. Charlotte, 36 St. Louis
Jameson William, clerk, 71 Nazareth
Jamieson Hugh, carpenter, Hochelaga n Tollgate
Jamieson R., shoemaker, 25 Fortification lane
Jamieson R. C., of R. C. Jamieson & Co., 1 Marlborough place, 158 Bleury
JAMIESON R. C., & CO., manufacturers of varnishes, japans, &c., 9 St. John. *See Advertisement*
Janes captain W. D. B., of Janes & Co., 70 Union av
JANES & CO., coal and commission merchants, coalyard foot of McGill, office 26 St. Nicholas
Janes D. P., of Janes, Oliver & Co., 20 Radegonde
JANES, OLIVER & CO., commission merchants and flour dealers, 88 and 90 Foundling, store Wellington
Janette dit Lachapelle, baker, Fullum
Janette dit Lachapelle, carter, Dufresne
Jannard A., cabinetmaker, 172 St. Lawrence
Jannard Joseph, cabinetmaker, 39 St. Dominique, St. Jean Baptiste village
JANNARD MATHIAS, coffin store and cabinetmaker, Craig cor St. Lambert hill
Jannotte Alfred, barkeeper, Donegana hotel, 29 Notre Dame
Jannotte Jean Bte., laborer, Allard n Panet
Jannotte Joseph, joiner, r 130 Amherst
Jannotte Joseph, trader, Bonsecours market
Jannotte Joseph, trader, 106 Lagauchetière
Jaques George E., of Jaques, Tracy & Co., 189 St. Antoine
Jaques Jos., blacksmith, 258 Lagauchetière
JAQUES, TRACY & CO., forwarders and commission merchants, 69 to 72 Common. *See Advertisement*
Jaquette Jean B., shoemaker, 174 Sanguinet
Jaquette Louis, capmaker, 94 St. Catherine
Jardin Pierre, model school, Côte des Neiges
Jarie Benjamin, miller, Richmond
Jarie Clement, gardener, Richmond
Jarvais Clement, blacksmith, Lemaire, Tannery west
Jarvais Joseph, gardener, 152 Montcalm
Jarvais —, quarter master, 73 St. George
Jarvis C. B., & Co., wine merchants, r 3 St. Sacrament
Jarvis Charles B., of C. B. Jarvis & Co., 1 Park place, Mansfield
Jarvis Samuel, photographer, 11 Dumarais
Jary Mrs., wid Toussaint, off 6 St. Margaret
Jasmin Jean Bte., laborer, 150 German
Jaubert Jacques, painter, 270 Mignonne
Jeanveau Edouard, painter, 62 Lagauchetière
Jebb Chas., tanner, St. Philippe, Tannery w
Jeffers James, bds 83 St. Charles Borromée
Jeffrey, Brothers & Co., general and commission merchants, 17 Lemoine
Jeffrey Charles, of Jeffrey, Brothers & Co., 512 St. Catherine
Jeffrey James, blacksmith, Petite Côte
Jeffrey James, of Jeffrey, Brothers & Co., 512 St. Catherine
Jeffrey Mrs. Ann, wid John, 512 St. Catherine
Jeffrey Mrs. Margaret, wid George, 26 Petite Côte
Jeffs William, lamplighter, 31 St. Maurice
Jellings James, laborer, r 44 St. Urbain
Jellyman Richard, bandbox manufacturer, 19 St. Sulpice, h 45 Duke
JENKING THOMAS, brush manufacturer, 207 Notre Dame, h Devonshire place, cor St. Geneviève and Lagauchetière
Jenkins George, carpenter, 116 Wellington
Jennings Samuel, cooper, Côte St. Paul
Jentesse Antoine, baker, 12 St. Félix
Jeoffroy Antoine, Presbyterian missionary, 54 St. Elizabeth
Jepson John, 3 Aylmer terrace, Aylmer
Jérémie Mrs. Hypolite, wid, 10 Roy lane
Jervis W. J., carpenter, 40 Amherst
Jetté Henry, stonecutter, 20 Labelle
Jetté Honoré, shoemaker, r 121 Montcalm
Jetté Louis A., of Fabre, Lesage & Jetté 90 St. Denis
Jetté Moïse, blacksmith, 151 Beaudry
Jetté Paul, stonecutter, 37 St. Constant
Jetté Pierre, shoemaker, 16 St. Nicholas Tollentin
Jetté Pierre, stonecutter, 37 St. Constant
Jewel Eldridge, shoemaker, bds at 103 College
Jewel Justin B., shoemaker, 111 College
JEWISH SYNAGOGUE, rev. Dr. de Sol minister, head of Chenneville
Jewish synagogue, St. Constant
Jiffort Edouard, joiner, Richmond
Jiroux Isaac, trader, Bonsecours market
Joannette Augustin, laborer, Sydenham Dorchester
Joannette Louis, carter, 196 Visitation
Joannette Mrs. Marie, wid Joseph, 12 Jean Baptiste, St. Jean Baptiste village

LONDON AND LANCASHIRE FIRE AND LIFE INSURANCE COMPANI

B. CAMPBELL & Co., Carpet and Oil Cloth Warehouse, 49 Great St. James Street.

Jobin Charles, chandler, head of St. Nicholas Tollentin
Jobin Félix, blacksmith, 292 Lagauchetière
Jobin Hypolite, carter, Blake
Jobin Joseph, trader, 40 Durham
Jobin Joseph H., of Jobin & Mathieu, 80 St. Hubert
JOBIN & MATHIEU, notaries, 5 St. Thérèse
Jobin Urgèle, maltster, 70 Dorchester east
Jodoin Amable, clerk, German n Craig
Jodoin Francis, shoemaker, Craig east
Jodoin Israil A., of Jodoin & Lacoste, h at Longueuil
Jodoin Joseph, shoemaker, 25 St. Ignace
JODOIN & LACOSTE, advocates, 4 Little St. James
Jodoin Louis, brakeman, Centre
Jodoin Pierre, 42 St. Denis
John Samuel, Côte St. Louis
John Thomas, lockmaster, Côte St. Paul
Johns Matthias, laborer, 49 St. Maurice
JOHNSON ALEX., LL.D., professor of natural philosophy in McGill University, h 4 St. Sophia place, McGill college av
Johnson & Co., exchange brokers, 64½ St. François Xavier
Johnson David, hairdresser, 80 Bleury
Johnson Edward, broker, 4 St. Janvier
Johnson F. G., Q.C., of Johnson & Piché, h Lachine
Johnson Félix, printer, 11 Labelle
Johnson Geo. N., grocer, 321 St. Joseph
Johnson Hamilton, trader, 3 Colborne av
Johnson John, laborer, r Fullum
Johnson Jos., laborer, 45 Colborne av
Johnson Miss Ellen, dressmaker, 41 Papineau
Johnson Mrs. Ann, wid John, 15 St. Germain
Johnson Mrs. Janet, wid Thomas, 8 Dufresne
JOHNSON & PICHÉ, advocates, 4 Little St. James
Johnson Richard, grocer, 199 St. Mary
Johnson Samuel W., engineer, 227 St. Mary
Johnson Thos., marblecutter, 145 St. Urbain
JOHNSON THOMAS R., accountant and estate agent, 34 Little St. James, h 76 St. Denis
JOHNSON, THOMPSON & CO., malleable and hardware manufacturers, 12 and 14 Nazareth. *See Advertisement*
Johnson William, stonecutter, r of 118 St. Dominique
Johnson William, & Co., manufacturers of agricultural implements, 12 and 14 Nazareth
Johnston Charles, carpenter, 249 St. Mary
JOHNSTON HENRY J., secretary North British and Mercantile Insurance Co., 4 and 5 Merchants Exchange, St. Sacrament, h 3 Hillside place, Upper University
Johnston James, gardener, 80 German
Johnston James, of James Johnston & Co., 1 Callander place, 128 Mountain
Johnston James, & Co., wholesale dry goods 42 St. Peter
Johnston John, carpenter, 53 Jurors
JOHNSTON JOHN, grocer, liquor and provision dealer, 74 Dorchester east, cor of Amherst
Johnston John, laborer, 16 St. Sophie
Johnston Miss Mary, 52 Nazareth
Johnston Mrs. M., wid John, Papineau road
Johnston Mrs. S., grocer, 14 City Councillors
Johnston Peter, machinist, Magdalen, Point St. Charles
Johnston Sam., post office clerk, 43 Cathcart
Johnston Stephen, carpenter, 15 Anderson
Johnston Thomas, carpenter, St. Bonaventure n Seigneurs
Johnston Thomas, grocer, 71 McCord
Johnston William, cutter, 28 St. Margaret
Johnston Wm., shoemaker, 9 St. Alexander
Johnston Wm., thrashing machine maker, 12 to 31 Nazareth
Johnston Wm. A., Custom house officer, 6 Campeau
Johnston Wm. B., bookkeeper, 125 Sanguinet
JOHNSTON WILLIAM P., boot and shoe maker, 270 Notre Dame
Joichin Charles, laborer, St. Gabriel farm
Joilette P., carpenter, Bonaparte n Visitation
Jolein Joseph, hotelkeeper, St. Jean Baptiste village
Jolibois Miss L., dressmaker, r 50 St. Constant
Jolicœur Andrew, carter, Fullum
Jolicœur François, mason, 8 St. Adolphus
Jolicœur J. B., cabinetmaker, 8 St. Adolphus
Jolicœur J. B., grocer, 158 St. Lawrence
Jolie Ed., laborer, 218 St. Lawrence
Jolie J. Bte., laborer, 199 St. Dominique
Jolie Joseph, laborer, 197 St. Dominique
Jolie Nicholas, laborer, 195 St. Dominique
Jolie Pierre, flour dealer, 18 Wolfe
Jolie Protet, laborer, 4 Barré
Jolieneau Cyrille, blacksmith, 166 St. Lawrence
Jollette Pierre, lamplighter, 23 Bonaparte
Jolly John, confectioner, 145 Lagauchetière
Jolly Wm., fitter, Congregation, Point St. Charles
Jones Alfred Fred., puddler, St. Gabriel farm
Jones Arthur, broommaker, 70 Duke
Jones Eb., boilermaker, bds at 61 Nazareth
Jones Edward, sawmaker, 17 Seigneurs
Jones Frederick, springmaker, 20 Duke
Jones G. W., clerk, 19 Hermine
Jones George E., of Duncan & Co., 62½ Gt. St. James
JONES & HELLIWELL, general commission merchants and brokers, 20 Lemoine, Table 7 Corn Exchange

QUEEN FIRE AND LIFE Insurance Company of Liverpool and London—Chief Office, Union Buildings, Montreal.

Branch Office, 59 St. Francois Xavier st., Simpson & Bethune, General Agents.

R. CAMPBELL & Co., Carpet and Oil Cloth Warehouse, 49 Great St. James Street.

QUEEN FIRE AND LIFE Insurance Company of Liverpool and London—Chief Office, Union Buildings, Montreal.

Jones J., & Brother, hairdressers, 53 McGill
Jones J. M., auctioneer, Tattersall's, Great St. James
JONES J. M., & CO., leather commission merchants, 14 St. Peter
Jones James, barber, 99 Nazareth
Jones John, engineer, 385 St. Joseph
Jones John, foreman, G. T. R., Congregation, Point St. Charles
Jones John Joseph B., of Glassford, Jones & Co., 4 Windsor place, Dorchester centre
Jones Joseph, coroner, 70 St. Denis
Jones Michael, laborer, 37 McCord
Jones Mrs. Dinah, wid Josiah, 19 Hermine
Jones Mrs. E., wid John, laundress, 16 St. Bernard
Jones Mrs. J., wid, 31 St. Jean Baptiste
Jones Mrs. J., widow John, 31 St. Jean Baptiste
Jones Richard, carter, n 49 Prince
Jones Richard, grocer, 399 St. Joseph
Jones Samuel, brakeman, 143 St. Urbain
Jones Thomas, painter, 53 St. Patrick
Jones Thomas C., bookkeeper, 19 Hermine
JONES RUSSELL, furniture warehouse, 113 Craig west, h 84 St. Constant. *See Advertisement*
Jones W. F., hairdresser, 34 St. Henry
JORDAN & BENARD, lumber merchants, cor Craig and St. Denis, and cor Sanguinet and Craig. *See Advertisement*
Jordan Chas. Jos., steward, 32 St. Lawrence, St. Jean Baptiste village
Jordan Edward, blacksmith, Seigneurs
Jordan Henry, grocer, 95 McCord, h cor William and McCord
Jordan John, assistant surveyor of customs, 14 Berthelet
Jordan John A., advocate, 14 Berthelet
Jordan P., of Jordan & Benard, 35 St. Paul
Jordan Pierre, teacher and grocer, Centre
JOSEPH H., & CO., merchants, 175 St. Paul
Joseph J. Henry, of H. Joseph & Co., Dorchester centre, cor St. Dominique
Joseph Jesse, Belgian consul, 8 Près de Ville place, Lagauchetière
JOSEPH OLIVER JOSEPH, B.C.L., 39 Little St. James
Joubert A. D., Corporation bailiff and public crier, 204 Panet
Jourdain Dr., dentist, 125 Craig
Jourdan Charles H., professor of music, 7 St. Bonaventure
JOURNAL DE L'INSTRUCTION PUBLIQUE, monthly: annual subscription $1; hon. P. J. O. Chauveau, assisted by Auguste Béchard, editor; Educational department, proprietor and publisher; E. Sénécal, printer, 4 St. Vincent
JOURNAL OF EDUCATION, monthly: annual subscription $1; hon. P. J. O. Chauveau, assisted by hon. L. A. Dessaulles, editors; Educational department, proprietor and publisher; E. Sénécal, printer, 4 St. Vincent
Jovanetti Bartholomew, sculptor, 52 Canning
Jovanetti Louis, butcher, 23 St. Anns market, house Canning
Jovanetti M., butcher, 253½ St. Joseph
JOYAL M., shoemaker, 28 St. Lawrence
Joyce Alfred, confectioner, 429 St. Catherine
Joyce D., laborer, Eleanor n William
Joyce Henry, grocer, 191 St. Dominique
Jubb Thomas, bookkeeper, 10 St. Henry
Jubin Cyrille, tin and copper smith, 61 George
Jubinville François, carter, 27 St. Félix
Jubinville Frs., laborer, 91 St. Joseph
Jubinville Jean Bte., jun., farmer, Côte des Neiges
Jubinville Jean Bte., sen., farmer, Côte des Neiges
Jubinville Noël, saddler, 56 St. Joseph
JUDAH HENRY, advocate, Seigniorial Tenure Commissioner, 37 Little St. James, h Le Bocage, 157 Dorchester west
Judah Thomas S., advocate, Willow place, 104 Dorchester west
Judge Edgar, clerk, 280 Lagauchetière
Judge George, iron moulder, 14 Ottawa
JUDGE WILLIAM, & CO., Empire foundry, 48 and 50 Ann. *See Advertisement*
Judkins Edward, cutter, 4 Davenport place, 38 St. Alexander
JULIEN F. X., shoemaker, 177 St. Lawrence
Julien Michel, laborer, 20 St. Felix
JULIEN NORBERT, shoemaker, 20 St. Mary
Julien Thomas, shoemaker, 15 St. Dominique
Jung Mathias, professor of music, 3 Place Tourville, Sanguinet
Junod Henry, watchmaker, 30 St. Louis
Jurey T., puddler, 12 Ottawa
JUVENILE PRESBYTERIAN, monthly: annual subscription 25 cents; Lay Association, proprietor; John Lovell, publisher and printer, St. Nicholas
Kane Félix, laborer, r 38 Jurors
Kane James, carpenter, 61 St. Patrick
Kane Mrs., laundress, r 12 Wellington
Kane Mrs. B., wid Pat., 39 Kempt
Kane Mrs. Helen, wid James, 63 Vitré
Kane Patrick, blacksmith, 3 St. Gabriel farm
Kane Robert, milkman, 175 St. Constant
Kane Thomas, shovelmaker, Côte St. Paul
Kannon John, blacksmith, 69 Ottawa
KATER THOMAS, manufacturer, repairer and tuner of pianofortes, cor St. Mary and Grant
Kavanagh John, storeman, 23 Champ de Mars

LONDON AND LANCASHIRE FIRE AND LIFE INSURANCE COMPANIES,

S. CAMPBELL & Co., Carpet and Oil Cloth Warehouse, 49 Great St. James Street.

Kavanagh Michael, soap and candle maker, cor Railroad and Chaboillez sq
Kavanagh Mrs. Catherine, wid Michael, 11 St. Bernard
Kavanagh Mrs. Mary, wid John, 40 Little St. James
Kavanagh Patrick, engineer, 15 McCord
Kay James, architect, 112 St. Antoine
Kay James, carpenter, Congregation
Kay John, 295 St. Catherine
Kay W. F., of Lewis Kay & Co., 29 Dorchester west, cor Fulford and Bellevue terrace
Keane Thos., butcher, 15 St. Antoine market, h 37 Prince
Kearney Charles, of M. Kearney & Brothers, 1 Dollard
Kearney Francis, blacksmith, r 41 Murray
Kearney J., conductor, G. T. R., 62 St. Félix
Kearney John Michael, innkeeper, 70 Campeau, cor Lagauchetière
Kearney Matthew, storeman, 107 St. Charles Borromée
Kearney Michael, of M. Kearney & Brothers, 1 Dollard
KEARNEY MICHAEL, & BROTHERS, plumbers, gasfitters and tinsmiths, Dollard opp Recollet church. *See Advertisement*
Kearney Mrs. Bridget, laundress, 387 St. Catherine
Kearney Owen, of M. Kearney & Brothers, 1 Dollard
KEARNEY, P. J., auctioneer and broker, 47 St. Peter
Kearns Daniel, grocer, 101 Vitré
Kearns John, laborer, Basin
Kearns Martin, laborer, 13 William n Guy
Kearns Mrs. Catherine, wid James, 31 Kempt
Kearns Mrs. Mary, wid Michael, cor Wellington and Ann
KEARNS NICHOLAS, grocer, liquor and provision dealer, 41 Jurors cor Hermine
Kearns Nicholas, storeman, 68 St. Maurice
Keating Edward, military hospital sergeant, 23 Water
Keating J., carter, r 46 Inspector
Keating Jeremiah, policeman, 19 Colborne av
Keating John, plasterer, 130 German
Keating Joseph, laborer, 148 St. Mary
Keating William, plasterer, 130 German
Keaton, Mrs., wid James, fruit dealer, Bonsecours market
Keefe Cornelius, laborer, 29 Ann
Keefe Daniel, laborer, off 11 Colborne
Keefe Daniel, laborer, r 78 St. Maurice
Keefe Dennis, laborer, 21 Colborne
Keefe Donald, trader, 1 St. Anns market
Keefe Patrick, moulder, 63 Duke
Keegan Andrew, schoolteacher, 21 McCord
Keeler James, carter, 171 St. Lawrence
Keenahan Patrick, laborer, 164 William
Keenan B., dry goods, 36 Jacques Cartier sq
Keenan Edward, carter, 116 William
Kehoe James, brickmaker, 45 Colborne
Kehoe Lawrence, dealer in pork and provisions, corner William and McGill, house 14 Grey Nun
Kehoe Timothy, laborer, 31 St. Patrick
Keighly John, laborer, 7 Seminary n Ottawa
Keiser Frederick, laborer, 39 Papineau road
Kell Mrs., wid John, 18 St. Félix
Kell Mrs. George, grocer, cor Campeau and Lagauchetière
Kell Mrs. Jane, wid W., charwoman, Fullum
Kellam B. S., agent, 153 Craig west, bds at Richelieu hotel
Kellan Thos., gardener, 29 St. Félix
Keller Jacob, butcher, 112 St. Lawrence market
Kelley Dennis, & Co., saloon, 137 Craig west
Kelley Matthew, laborer, 59 McCord
Kelley Michael, laborer, 177 St. Constant
Kelley Mrs. Catherine, wid Michael, 155 William
Kelley William, baker, 59 St. Charles Borromée
Kelly Alexander, fireman, 12 St. Félix
Kelly Andrew, laborer, 10 St. Germain
Kelly Edward, shoemaker, 10 Sydenham
Kelly Edward, turnkey at gaol, 19 Colborne av
Kelly Henry, engineer, Manufacturers
Kelly J., dry goods, 22 St. Nicholas Tollentin
Kelly James, broommaker, n 373 St. Joseph
Kelly James, stevedore, 25 Voltigeurs
Kelly John, carter, 70 Duke
Kelly John, trader, off 187 St. Constant
KELLY JOHN P., advocate, Little St. James, h 11 St. Dominique
Kelly Michael, pl. storer, 26 Kempt
Kelly Miss Catherine, 25 St. Urbain
Kelly Mrs., wid, laundress, 40 Colborne
Kelly Mrs. Ann, wid Peter, seamstress, St. Germain
Kelly Mrs. Catherine, wid William, Gain n Dorchester
Kelly Mrs. Jane, wid Hugh, laundress, 11 St. Bernard
Kelly Mrs. Josephine, wid Alf., 17 St. André
Kelly Mrs. Margaret, wid John, milkwoman, St. Bonaventure n Canning
Kelly Patrick, carter, 29 Versailles
Kelly R., laborer, r 85 College
Kelly Thomas, carter, 377 St. Joseph
Kelly Thomas, laborer, off 48 Murray
Kelly Thomas, shoemaker, Craig east
Kelly Timothy, watchman, St. Patrick
Kelly William, carter, St. Justin
Kelly William, laborer, Wellington beyond Etienne
Kelly Wm., messenger, 1 Little St. James

QUEEN FIRE AND LIFE Insurance Company of Liverpool and London—Chief Office, Union Buildings, Montreal.

Branch Office, 59 St. Francois Xavier st., Simpson & Bethune, General Agents.

R. CAMPBELL & Co., Carpet and Oil Cloth Warehouse, 49 Great St. James Street.

QUEEN FIRE AND LIFE Insurance Company of Liverpool and London—Chief Office, Union Buildings, Montreal.

KEMP & CO., shirt and collar establishment, 212 Notre Dame. *See Advertisement opposite*
Kemp Edwd., clerk, boards at 4 St. Henry
Kemp George, of Kemp & Co., 139 Bleury
Kemp James, teacher, 3 Cochrane place, Upper St. George
KEMP REV. ALEXANDER F., minister of St. Gabriel street Free church, 3 Plymouth place, Lagauchetière
Kenna John, blacksmith, 63 Vitré
Kennedy Abraham, clothier, 18 Aqueduct
Kennedy Charles, scalemaker, Chatham n St. Antoine
Kennedy Daniel, carter, Congregation
Kennedy Edward, clerk, bds at 61 Wellington
Kennedy James, brickmaker, Papineau road
Kennedy James, laborer, r 85 College
KENNEDY JAMES GEORGE, merchant tailor and clothier, 42 St. Lawrence. *See Advertisement*
Kennedy John, civil engineer, Chestnut cottage, St. Antoine cor Guy
Kennedy John, saloon, 8 Bleury
Kennedy John, tailor, 165 William
Kennedy John W., cabinetmaker, 6 Bronsdon lane
KENNEDY MICHAEL, grocer, cor Wellington and Ann
Kennedy Miss, dressmaker, 10 Notre Dame
Kennedy Miss Margaret, wid William, seamstress, 73 St. Alexander
Kennedy Mrs. Ann, wid William, 22 Jurors
Kennedy Mrs. Mary, trader, 16 St. Anns market
Kennedy Patrick, carter, cor Wellington and Ann
Kennedy Pat, gardener, Guy n St. Joseph
Kennedy Patrick, laborer, 19 Colborne
Kennedy Patrick, laborer, Shaw
Kennedy Paul, ropemaker, St. Patrick
Kennedy W., woodcarver, 15 St. Germain
KENNEDY WILLIAM, carpenter and builder, 13 Bleury
Kennell David, clerk, 62 German
Kennell Dominick, blacksmith, 130 Visitation
Kennison William, carter, Grand Trunk
Kenny Michael, shoemaker, 81 Amherst
Kent Robert, carpenter, 15 Anderson
Kent Thos., cabinetmaker, 76 St. Lawrence
Kent William, carpenter, 11 Anderson
Kenwood William, butcher, 8 St. Lawrence market
Keogh James, servant, r 53 Cemetery
Keogh Martin, carter, 3 Colborne av
Keogh Mrs. Elizabeth, wid Patrick, 59 St. Joseph
Keogh Mrs. Eliza, wid Michael, 141 St. Urbain
Keogh Mrs. Ellen, wid Patrick, 4 Colborne av
Keogh Timothy, laborer, St. Columban, Point St. Charles
Keown Nicholas, painter and glazier, 245 St. Catherine
Kerinode Thomas, innkeeper, 3 Barrack
Kernan Jos., farmer, 57 Petite Côte
Kerr David R., marine inspector, 4 Exeter terrace, St. Lawrence
Kerr James, civil staff, Royal Engineer department, 36 Notre Dame, h 2 Charlemont place, Bleury
Kerr James, storeman, 66 Colborne
Kerr John, carpenter, 11 Bellevue row off Congregation
Kerr Joseph, conductor, Wellington beyond G. T. R.
Kerr Robert, of G. Hagar & Co., 69 College
Kerr Samuel, tailor, r 23 Voltigeurs
Kerr Thomas, baggageman, Wellington beyond G. T. R.
Kerr William, brakeman, Wellington beyond G. T. R.
KERR WILLIAM, stove polish manufacturer, 35 St. François Xavier, h Dorchester between Drummond and Mountain
Kerr William H., of Devlin & Kerr, 38 Little St. James
Kerrigan Andrew, policeman, 13 St. Germain
Kerrigan Dennis, butcher, 9 St. Gabriel market, h Lacroix, Point St. Charles
Kerrigan Stephen, bricklayer and manufacturer
Kerrigan William, 82 St. Maurice
Kerry Anthony, of Kerry, Brothers & Crathern, cor St. Monique and Cathcart
KERRY, BROTHERS & CRATHERN, wholesale druggists, Nun's buildings, 199 St. Paul, drug and spice mill, r 9 St. Jean Baptiste
Kershaw Charles E., of Kershaw & Edwards, Victoria
KERSHAW & EDWARDS, safe and lock manufacturers, 82 and 84 St. François Xavier, and 65 Fortification lane. *See Advertisement, page* 250
Kershaw John, locksmith, 40 St. Lawrence
Kershaw Thomas, broker, 4 St. Sacrament, bds McGill college
Kerwin J., laborer, 5 Smith
Ketchum G. W., hat blocker, 111 Fortification lane
Keys James, boilermaker, r 53 McCord
Keys William, laborer, 34 Kempt
Kidd George, farmer, 60 Petite Côte
Kidd John, engineer, 5 St. Philip
Kiely M. P., book agent, r 34 St. Alexander
Kierman William, storeman, r 40 St. Urbain

LONDON AND LANCASHIRE FIRE AND LIFE INSURANCE COMPANIES.

KEMP & Co.,

UNDERCLOTHING

FOR GENTLEMEN.

KEMP & CO.'S
SHIRTS, COLLARS,
HOSIERY AND GLOVES.

KEMP & CO.'S
FANCY FLANNEL SHIRTS,
IN GREAT VARIETY.

GENTLEMEN'S
OUTFITTING ESTABLISHMENT.
212
Notre Dame Street.
212
Notre Dame Street.

SHIRTS & COLLARS
MADE TO ORDER.
KEMP & Co.,

KERSHAW & EDWARDS,

ESTABLISHED 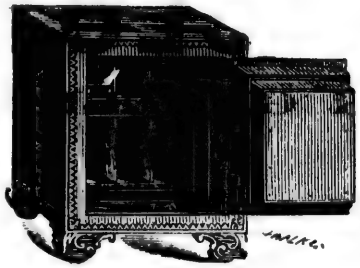 YEAR 1838.

IMPROVED SALAMANDER SAFES,

Combined Iron and Steel Bank Safes,

BANK VAULTS,

Steel Lined Chests and Doors, Iron Vault Doors and Shutters, Wrought Iron Express and Deed Boxes, Powder Proof Safe Locks, Prison and Store Door Locks, Combination Bank Locks, etc., etc.

SECOND HAND SAFES

taken in Exchange, and one half the price of FIRE PROOF SAFES taken in American Money at Par.

KERSHAW & EDWARDS,

Nos. 82 and 84 ST. FRANCOIS XAVIER ST.,

MONTREAL.

R. CAMPBELL & Co., Carpet and Oil Cloth Warehouse, 49 Great St. James Street.

KIERNAN FRANCIS, hotelkeeper, 255 St. Joseph
Kilcollin John, trader, 9 Brock
Kiley John, laborer, r 324 St. Joseph
Kiley Thomas, laborer, 13 Jurors
Kimber James, painter, r 78 Bleury
Kimmage Mrs. C., wid Richard, cor Ann and Wellington
KIMPTON M., & Co., commission merchants, and agents for excelsior oil works, Tower, Royal Insurance building, Common
Kimpton Marshall, accountant, 5 St. François Xavier, h 141 Bleury
King Bernard, farmer, Hochelaga
KING E. H., general manager, Bank of Montreal, Place d'Armes, h Hochelaga
KING EDWIN F., post office inspector, 10 Wellington terrace, St. Catherine
King George, miller, r 21 Prince
King H. W., of H. W. King & Co., 58 Petite Côte
King H. W., & Co., exchange brokers, 21 St. François Xavier
King James, gardener, 22 Parthenais
King James, gardener, head of Parthenais
King Patrick, gardener, 71 St. André
King Patrick, grocer, cor Amherst and Mignonne
KING T. D., 3 Peel
King Thomas, farmer, head of Fullum
King Vincent, laborer, off 2 Amherst
King Warden, of Rogers & King, lane opp 19 Upper St. George
King William, saddle, harness and trunk manufacturer, 116 McGill
Kingan Gordon, of Kingan, Winning & Mair, 18 City Councillors
Kingan John, of Kingan & Kinloch, 181 Mountain
KINGAN & KINLOCH, wholesale grocers, St. Peter, cor St. Sacrament
KINGAN, WINNING & MAIR, grocers and ship chandlers, 225 St. Paul
Kinghorn Andrew, moulder, 52 Hermine
Kingley Philip, 298 St. Joseph
Kings James, fireman, Wellington beyond Magdalen
Kingsley Alexander, carter, 171 St. Bonaventure
Kingsley Calixte, carter, Rolland lane off Mountain
Kingsley Mrs. M., wid P., 109 St. Bonaventure
Kingsley Noel, gardener, Papineau road
KINGSTON FREDERICK, wine and spirit merchant, 21 Hospital, h 66 Dorchester west
Kinloch William, of Kingan & Kinloch, 222 Dorchester centre
Kimond Peter L., of W. L. Kimond & Co., 325 St. Joseph
KINMOND W. L., & CO., engineers and railway supply agents, Exchange court, Hospital. *See Advertisement*
Kinmond William L., of W. L. Kinmond & Co., 325 St. Joseph
Kinsella Michael, laborer, 8 St. Bernard
Kinsella Nicholas, grocer, 414 Lagauchetière
KIRBY CHARLES HENRY, sub-editor, Montreal Herald, 153 St. Antoine
KIRBY JAMES, advocate, 29 Little St. James, h 153 St. Antoine
Kirby Patrick, printer, 3 Brennan's block
KIRBY ROBERT, 153 St. Antoine
KIRBY THOMAS, manager, Commercial bank, 53 Gt. St. James, h Summit cottage, Côte des Neiges road
Kirby W. J., 153 St. Antoine
Kirkpatrick And., cooper, cor Prince and Ottawa, h 50 King
Kirkpatrick J. E., of Akin & Kirkpatrick, 349 St. Mary
Kirkpatrick John, printer, 70 St. Hubert
KIRKUP JOSEPH, brush manufacturer, 179 St. Paul, h 48 St. Mary
Kirkup Robert, 12 Barclay
KIRKWOOD, LIVINGSTONE & CO., general brokers and commission merchants, 26 St. Nicholas
Kirkwood Mrs. Robert, 47 Aylmer
Kitchener Charles, baker, 55 Bleury
Kiteley James, roofer, cor St. Mary and Longueuil ferry
Kletty Maxime, furrier, 144 St. Constant
Kneen Thomas, carpenter, 28 St. Alexander
Knoblock J., cabinetmaker, 32 St. Henry
Knox James, bookkeeper, Eglinton place, 24 Prince of Wales av
Knox James, painter, Bellevue row, Point St. Charles
KNOX JOHN, dry goods importer and commission merchant, cor St. François Xavier and St. Paul, h St. Winning villa, Burnside
Knox Mrs. T., seamstress, 69 Campeau
Knox William, clerk, St. Winning villa, Burnside n McGill college av
Knubley Thomas, packer, 34 St. Constant
Kobald John, butcher, D St. Lawrence market, h 58 Cadieux, St. Jean Baptiste village
Koester Alexander, saloon, 101 Mountain
KOESTER BROTHERS, saloon and grocery, 148 St. Antoine
Koester George, of Koester Brothers, 148 St. Antoine
Koester Robert John, of Koester Brothers, 146 St. Antoine
Kohl J. P., commission merchant, 46 Cathcart

QUEEN FIRE AND LIFE Insurance Company of Liverpool and London—Chief Office, Union Buildings, Montreal.

Branch Office, 59 St. Francois Xavier st., Simpson & Bethune, General Agents.

R. CAMPBELL & Co., Carpet and Oil Cloth Warehouse, 49 Great St. James Street.

QUEEN FIRE AND LIFE Insurance Company of Liverpool and London—Chief Office, Union Buildings, Montreal.

Kollmyer Dr. J. H., 111 St. Lawrence
KOLLMYER HENRY, clerk of St. Anns market, 2 Brouillet place, St. Catherine
KORTOSK M., importer of woollen, hat, cap, and tailors' trimmings, 309 St. Paul, h 176 St. Catherine
Krahn Jean Guillaume, shoemaker, St. Lambert hill
Kratsch Christopher, furrier, 4 Jurors
Krauth Gustave A., watchmaker and jeweller, 155 Craig west
Kutzing Mrs. Caroline, wid Charles, cor St. Lambert hill and Notre Dame
Kygly Philip, 298 St. Joseph
Kyle Alexander, clerk, 44 Queen
Kyle E., clerk, bds at 7 St. Monique
Kyle James, 42 Prince
Kyle Mrs. Ann, wid William, 42 Prince
Kyle Robert, confectioner, 18 St. Charles Borromée
Kyte Miss Susanna, infant school, 46 Chenneville
Kyte William, insurance clerk, Mignonne n St. André
Labadie Charles, laborer, Seigneurs n St. Joseph
LABADIE CHARLES, saddler, opp 357 St. Joseph
Labadie Edouard, joiner, St. Bonaventure n Seigneurs
Labadie G., shoemaker, 75 Mignonne
LABADIE J. A., notary public, 20 Little St. James
LABADIE J. E. O., notary public, 20 Little St. James, h 12 St. Antoine
Labadie Olivier, laborer, 67 Beaudry
Labbé Augustin, carpenter, St. Martin n William
Labbé Joseph, biscuitmaker, 46 St. Louis
Labbé Mrs. François, 15 St. Germain
Labbé P., tinsmith and roofer, 1 St. Louis
Labdon James, currier, St. Philippe, Tannery west
Labelle Adolphe, painter, 10 DeSalaberry
Labelle Antoine, laborer, George Hypolite, St. Jean Baptiste village
Labelle Antoine, trader, 11 Smallwood
Labelle Augustin, contractor, 264½ St. Catherine
Labelle C., cabinetmaker, 157 St. Constant
Labelle C., furrier, 198 St. Lawrence
Labelle Charles, laborer, 142 Amherst
Labelle Charles, laborer, r St. Germain
Labelle Cyrille, laborer, St. Dominique, St. Jean Baptiste village
Labelle Edouard, grocer, 180 St. Joseph
Labelle Emérie, painter, St. Margaret, Tannery west
Labelle F., laborer, r 107 Lagauchetière
Labelle Félix, laborer, 163 St. Dominique
Labelle François, head St. Nicholas Tollentin
Labelle François, carter, 100 Amherst
Labelle François, shoemaker, 31 Campeau
Labelle Frédéric, joiner, 122½ St. Lawrence
LABELLE & GLOBENSKY, advocates, 168 Lagauchetière
Labelle Godfroi, printer, Rolland lane
Labelle Henri, stonecutter, r 42 Beaudry
Labelle Honoré, grocer, Tannery west
Labelle Hospice, of Archer, Labelle & Co., St. Denis n Dorchester east
Labelle Isaac, laborer, 134 St. Dominique
Labelle Isidore, shoemaker, 70 Durham
Labelle J., grocer, 177 St. Dominique
Labelle J. B., organist, 193 St. Antoine
Labelle J. B., tanner, 39 St. Antoine
Labelle Jacques, hotel, 301 St. Catherine
Labelle Jean, carter, St. Dominique n Toll gate
Labelle Jean, laborer, 193 St. Dominique
Labelle Jean, shoemaker, 179 St. Dominique
Labelle Jean, tavern, 131 St. Dominique
Labelle Jean B., carpenter, 224 St. Catherine
Labelle Jean Bte., opp 126 Sanguinet
Labelle Jean Bte., fruit dealer, 58½ Campeau
Labelle Jean Bte., joiner, r 60 Campeau
Labelle Jean Bte., laborer, Côte St. Louis
Labelle Jean Bte., tanner, Coteau St. Augustin
Labelle Jérémie, laborer, 193 St. Dominique
Labelle Joseph, carpenter, 86 Amherst
Labelle Joseph, carter, Craig
Labelle Joseph, clerk, 8 St. Denis
Labelle Joseph, grocer, 207 St. Lawrence
Labelle Joseph, joiner, St. Martin
Labelle Joseph, laborer, 181 St. Dominique
Labelle Joseph, poultry dealer, 24 Bonsecours market, h 5 DeSalaberry
Labelle Joseph, sawyer, 60 St. Catherine
Labelle Jos. Olympe, painter, r 42 Beaudry
Labelle L., carpenter, 224½ St. Catherine
Labelle Louis, carter, 186 Mignonne
Labelle Ludger, of Labelle & Globensky, St. Catherine n St. Denis
Labelle Moïse, laborer, Côte St. Louis
Labelle Mrs. A., wid Pierre, St. Justin
Labelle Mrs. E., wid Joseph, Mignonne
Labelle Mrs. Louise, dressmaker, 17 Perthius
Labelle Mrs. Sophie, wid Cezaire, 27 Beaudry
Labelle Narcisse, cabinetmaker, 204 St. Lawrence
Labelle Narcisse, laborer, 255 Mignonne
Labelle Olivier, laborer, head of Visitation
Labelle Ovide, boot and shoe maker, 188 St. Lawrence
Labelle Paul, boot and shoe maker, 165 Sanguinet
Labelle Pierre, carter, 177 St. Dominique
Labelle Pierre, laborer, 10 Rochelle, St. Jean Baptiste village

LONDON AND LANCASHIRE FIRE AND LIFE INSURANCE COMPANIES.

R. CAMPBELL & Co., Carpet and Oil Cloth Warehouse, 49 Great St. James Street.

LABELLE REGIS, lumber merchant, 294 St. Joseph, h 11 Versailles
Labelle S., of Valois & Labelle, 271 Lagauchetière
Labelle Stanislas, brakeman, 180 St. Bonaventure
Labelle Timothée, carter, Côte St. Louis
Labelle Timothée, shoemaker, 2 Henriette, St. Jean Baptiste village
Labelle Toussaint, ginger beer maker, 271 St. Catherine
Labelle Vital, printer, 218 St. Lawrence
Laberge A., laborer, r 90 St. Denis
Laberge Alphonse, stonecutter, German ab Mignonne
Laberge Augustin, contractor and builder, St. Louis, h 112 St. Elizabeth
Laberge Chas., quarryman, Côte St. Louis
Laberge Eusèbe, shoemaker, 95 Visitation
Laberge François, stonecutter, 44 Amherst
Laberge François, stonecutter, 87 Wolfe
Laberge Frs., quarryman, Côte St. Louis
Laberge Frs., stonecutter, 175 St. Lawrence, St. Jean Baptiste village
Laberge Léon, laborer, 198 Dorchester east
LABERGE LOUIS, dry goods, 126 St. Paul
LABINE & BELISLE, retail dry goods merchants, 43 Notre Dame and 124 St. Paul
Labine François, laborer, Dufresne
Labine George, broommaker, off Dufresne
Labine Gilbert, broommaker, off Dufresne
Labine Jules, of Labine & Belisle, 33 Vitré
Labonté Antoine, carter, 68 McCord
Labonté Clement, laborer, St. Paul east
Labonté David, blacksmith, St. Margaret, Tannery west
Labonté David, tailor, 98 St. Bonaventure
Labonté Ed., shipcarpenter, Hochelaga
Labonté J. B., shoemaker, 147 St. Dominique
Labonté Joseph, carter, 86 Wolfe
Labonté Joseph, moulder, St. Margaret, Tannery west
Labonté Louis, collector, Montreal Directory office, h 44 St. Louis
Labonté Louis, laborer, 1 Chaboillez sq
Labonté Michel, carpenter, Bourget, Coteau St. Augustin
Labonté Mrs. Apoline, wid Joseph, Fullum
Labonté Mrs. Louise, wid, 93 Craig
Labonté Olivier, blacksmith, St. Philippe, Tannery west
Labossière Calixte, saddler, 96 Lagauchetière
Labossière Chrysôstome, harnessmaker, 110 St. Urbain
Labossière Joseph, blacksmith, Côte St. Paul
Labranche David, laborer, St. Lawrence n Toilgate
Labranche François, laborer, 70 German
LABRANCHE JACQUES OLIVER, notary, 190 St. Joseph
Labranche Joseph, sawyer, George Hypolite, St. Jean Baptiste village
Labranche Louis, Aqueduct
Labranche Miss Délima, milliner, 13 St. Louis
Labranche dit Laforet, —, plasterer, r 108 St. Lawrence, St. Jean Baptiste village
Labrèche Augustin, saddler, Lemaire, Tannery west
Labrèche, Ferdinand, joiner, 53 Wolfe
Labrèche François, waiter, St. Martin
Labrèche J. B., painter, St. Dominique
Labrèche Joseph, joiner, 147 St. Dominique
Labrèche Joseph, laborer, 357 St. Joseph
Labrèche Joseph, painter, 6 Inspector
Labrèche Pierre, trader, 130 Visitation
Labrèche Thomas, laborer, 357 St. Joseph
Labrèche William, trader, r 8 Wolfe
Labrecque Charles, tinsmith, 65 St. Nicholas Tollentin
Labrècque François, joiner, 147 St. Dominique
Labrecque Pierre, trader, 131 Sanguinet
Labrie Charles, mason, Sydenham
Labrie François, laborer, r 75 Amherst
Labrie Joseph, mason, 32 Amherst
Labrie Joseph, shoemaker, Montcalm
Lacaille Arsène, laborer, 171 St. Lawrence
Lacaille Chas., of Villeneuve & Lacaille, 110 St. Elizabeth
Lacas André, shoemaker, 12 St. Nicholas Tollentin
Lacas Dominique, laborer, 204 Sanguinet
Lacas Edouard, mason, Sydenham
Lacas Edouard, sawyer, 182 Beaudry
Lacas Godefroi, grocer, 200 St. Joseph
Lacas Joseph, 93½ Panet
Lacas Mrs. Dominique, wid, fruit dealer, Bonsecours market
Lacas Pierre, carter, Cadieux, St. Jean Baptiste village
Lacas Pierre, shoemaker, 117 George Hypolite, St. Jean Baptiste village
Lacasse L. G., bookkeeper, Banque Jacques Cartier, 264½ St. Catherine
Lacasse Mrs. Mary, wid Jean, head of St. Nicholas Tollentin
Lachance Célestin, laborer, r 122 German
Lachance Joseph, carter, 138 Beaudry
Lachance Olivier, laborer, 23 Vallée
Lachapelle A., laborer, 68 St. Elizabeth
Lachapelle Alf., tobacconist, r 8 St. Adolphus
Lachapelle Ambroise, carter, 5 Aqueduct
Lachapelle André, shoemaker, Seaton n Dorchester
Lachapelle Charles, carter, 25 Chaboillez
Lachapelle Eugène, carriagemaker, 190 Mignonne

QUEEN FIRE AND LIFE Insurance Company of Liverpool and London—Chief Office, Union Buildings, Montreal.

Branch Office, 59 St. Francois Xavier st., Simpson & Bethune, General Agents.

R. CAMPBELL & Co., Carpet and Oil Cloth Warehouse, 49 Great St. James Street.

QUEEN FIRE AND LIFE Insurance Company of Liverpool and London—Chief Office, Union Buildings, Montreal.

Lachapelle Félix, trader, 72 St. Catherine
Lachapelle François, joiner, 109 St. Lawrence, St. Jean Baptiste village
Lachapelle François, laborer, r 66 Mignonne
Lachapelle Joseph, blacksmith, r 25 DeSalaberry
Lachapelle Joseph, blacksmith, Sydenham n St. Catherine
Lachapelle Joseph, carpenter, r 8 Cadieux, St. Jean Baptiste village
Lachapelle Joseph, blacksmith, 15 St. Mary
Lachapelle Léon, blacksmith, 58 Panet
Lachapelle Louis, joiner, St. Catherine n Sydenham
Lachapelle Louis, shoemaker, r 39 Durham
Lachapelle Mrs., wid Frs., 181 St. Dominique
Lachapelle Mrs. E., boarding house, 11 St. Dominique
Lachapelle Norbert, laborer, Lemaire, Tannery west
Lachapelle Olivier, carter, court off Rolland lane, Mountain
Lachapelle Pierre, shoemaker, r 25 Durham
Lachapelle Séraphin, car driver, off Dufresne
Lachelles Antoine, manager, Priest's farm, Sherbrooke
LACHINE CANAL OFFICE, Collector's department, A. Gough, collector, Windmill Point
Lacombe Edouard, saloon, 72 Cadieux, St. Jean Baptiste village
Lacombe Jacques, tavern keeper, 44 Jacques Cartier sq
Lacombe Jean Bte., laborer, 72 Panet
Lacombe Joseph, tanner, Côte des Neiges
Lacombe Mrs., wid Pierre, boarding house, 24 St. Jean Baptiste
Lacombe Mrs. M., wid Pâtric, 356 Lagauchetière
Lacombe Pierre, laborer, 23 St. Claude
Lacombe Pierre, miller, Côte St. Paul
Lacombe Simon, farmer, Côte des Neiges
Lacombre & Clarke, Misses, French and English academy, 12 Sanguinet
Lacombre Miss Emily, of Misses Lacombre & Clarke, 12 Sanguinet
Lacoste Joseph C., of Mireault & Lacoste, cor Beaudry and Lagauchetière, h 67 Montcalm
Lacoursière François, flour dealer, r 117 Panet
Lacroisée Joseph, mason, 117 Panet
Lacroix Alfred D., teacher, Dufresne
Lacroix Antoine, laborer, 131 Dorchester
Lacroix Auguste, baker, St. Paul opp barracks
Lacroix Charles, shoemaker, 11 St. Paul
Lacroix H. J. C., St. Denis n Sherbrooke
Lacroix Henry, customs officer, 34 St. Louis
Lacroix Joseph, laborer, Visitation
Lacroix Joseph, shoemaker, 2 Dufresne
Lacroix Joseph, joiner, 96 St. Constant
Lacroix Mrs. C., wid Frs., St. Gabriel farm
Lacroix Napoleon, moulder, McCord n Barré
Lacroix Onésime, laborer, 46 Visitation
Lacroix Pierre, carpenter and joiner, 96 St. Constant
Lacroix Pierre, laborer, Grand Trunk
Lacy captain, 33rd regiment, inspector musketry, office Gosford, h 2 Abbotsford terrace, St. Catherine
LADIES' BENEVOLENT INSTITUTION, Mrs. Rachel Watson, matron, 17 Berthelet
LADIES OF THE SACRED HEART, young ladies' academy, boarding and day school, head establishment at Sault au Recollet, 347 Lagauchetière, head of Cotté
Ladouceur Basile, joiner, court off 8 St. Edward lane
Ladouceur G., miller, 67 Murray
Ladouceur Joseph, general dealer, 17 Bonsecours market, h r 6 Commissioners
LADRIGAN MRS M., crockery and earthenware, 55 St. Mary
Ladurantais André, sawfiler, 10 Montcalm
Ladurantais Olivier, laborer, r 74 Amherst
Ladurantais Venance, blacksmith, 211 St. Joseph
Ladurantaye Elzéar, shoemaker, 14 Montcalm
Ladurantaye Théodore, blacksmith, 112 St. Lawrence, St. Jean Baptiste village
LA FABRIQUE DE MONTREAL, E. A. Dubois, agent, St. Sulpice
Lafferty Andrew, engine driver, 20 St. Sophie
Lafferty Daniel, carter, 26 Vallée
Lafferty John, laborer, 20 St. Sophie
Lafferty Mrs. Mary, wid James, 104 St. Bonaventure
Laffetière Joseph, joiner, St. Martin
Laflamme Auguste, flour merchant, 259 Mignonne
Laflamme D., clerk, bds at 137 St. Constant
Laflamme Edmond, finisher, 303 St. Joseph
Laflamme François, hotel keeper, 120 St. Lawrence
Laflamme Godfroi, of R. & G. Laflamme, 7 Argyle terrace, 506 St. Catherine
Laflamme Isaac, shoemaker, 107 Panet
Laflamme J., boot & shoe maker, 30 Jacques Cartier sq., h 144 St. Lawrence
Laflamme Jean Bte., trader, St. Philippe, Tannery west
Laflamme Joseph, clerk, 118 St. Elizabeth
Laflamme Joseph, tanner, r 144 St. Lawrence
Laflamme Olivier, horsedealer, 50 St. Charles Borromée
Laflamme Pierre, carter, Dufresne
LAFLAMME R. & G., advocates, 39 Little St. James

LONDON AND LANCASHIRE FIRE AND LIFE INSURANCE COMPANIES,

S. CAMPBELL & Co., Carpet and Oil Cloth Warehouse, 49 Great St. James Street.

Laflamme Rodolphe, of R. & G. Laflamme, 1 Cornwall terrace, St. Denis
Laflamme Toussaint, grocer, Côte St. Louis
Laflamme W., butcher, 6 St. Lawrence mkt.
Lafleur Charles, carpenter, 89 St. Catherine
Lafleur Charles, gardener, 64 Cadieux, St. Jean Baptiste village
Lafleur Charles, saloon keeper, 114 Notre Dame
Lafleur Edouard, laborer, St. Margaret, Tannery west
LAFLEUR EDOUARD, notary public, 14 St. Constant
Lafleur François, shoemaker, 14 St. Nicholas Tollentin
Lafleur François, stonecutter, St. Lawrence n Tollgate
Lafleur Henry, carpenter, 43 St. Nicholas Tollentin
Lafleure Homère, carter, off Dufresne
Lafleur Jacques, laborer, r 16 Parthenais
Lafleur Jean, laborer, 97 Panet
Lafleur Jno , carpenter, 16 Prince of Wales av
Lafleur Joseph, butcher, 63 Bonsecours market, h Beaudry, off Craig
Lafleur Joseph, carpenter, 81 Beaudry
Lafleur Joseph, mason, 84 Dorchester
Lafleur Joseph, stonecutter, 67 Campeau
Lafleur Joseph, tailor, 189 St. Joseph
Lafleur Léon, laborer, Isaac alley
Lafleur Mrs. Edouard, wid, r 6 Durham
Lafleur Nicholas, laborer, St. Philippe, Tannery west
Lafleur Pierre, laborer, Côte St. Paul
Lafleur Pierre, laborer, 66 Water
Lafleur Pierre, sugar maker, St. Philippe, Tannery west
Lafond Fred., wines and liquors, 149 St. Paul h head of St. Elizabeth
Lafond Charles, laborer, 196 St. Dominique
Lafond Charles, painter, 170 St. Dominique
Lafond F., tanner, court off 6 St. Margaret
Lafond J. E., & Co., 11 St. Vincent
Lafond Joseph, sen., farmer, Petite Côte
Lafond Joseph, jun., farmer, Petite Côte
Lafond Pierre, joiner, 63 Colborne
Lafond Roche, farmer, Petite Côte
Lafond Vincent, policeman, 95 Sanguinet
Lafontaine André, Dufresne
Lafontaine Charles, collector, St. Martin n William
Lafontaine Charles A., steamboat captain, 4 Dufresne
Lafontaine Eusèbe, grocer, 95 Dorchester
Lafontaine Joseph, grocer, 21 Mountain
Lafontaine L., & Brothers, grocers, 30 Centre cor Guy
Lafontaine lady, wid Sir Louis Hypolite, 80 Aqueduct
Lafontaine Léandre, hotel, Chaboillez sq
Lafontaine Miss R., teacher, 120 St. Lawrence
Lafontaine Moïse, watchmaker, 46 Colborne av
Lafontaine Mrs., dressmaker, 120 St. Lawrence
Lafontaine Mrs., milliner and dressmaker, 80 Craig
Lafontaine Mrs. J., boarding house, 21 St. Jean Baptiste
Lafontaine Pierre, painter, r 30 Craig
Lafontaine Toussaint S., clerk, G. T. R., 2 Versailles
Lafontaine Zébédé, grocer, 23½ Beaudry
Laforce Ambroise, carter, 5 Aqueduct
Laforce Auguste P., of Laurent & Laforce, 247 Lagauchetière
Laforce Charles, builder, 10 Versailles
Laforce Hypolite, trader, 46½ Chaboilles
Laforce Michel, butcher, 32 Bonsecours market, 196 Visitation
Laforce Michel, carter, 5 Aqueduct
Laforce Mrs. Mary Ann, wid Joseph, Royal chambers, Common
Laforets Edouard, blacksmith, Tannery west
Laforets Jacques, laborer, George Hypolite, St. Jean Baptiste village
Laforets Jean Bte., butcher, 58 Bonsecours market, h 6 Beaudry
Laforets Joseph, laborer, 177 St. Dominique
Lafort P., laborer, Shaw
Lafortune Mrs. E., wid Ambroise, 25 Montcalm
Lafortune Olivier, mason, 97 Dorchester east
LAFRAMBOISE HON. MAURICE, M.P.P., advocate, 39 Little St. James, h 67 Champ de Mars
Lafrance Antoine, carter, 188 St. Charles Borromée
Lafrance François, shoemaker, 46 Ann
Lafrance Henry, pilot, Wellington west
Lafrance L., carter, 135 Sanguinet
Lafrance Louis, salesman, 60 McGill
Lafrance Paschal, hairdresser, opp Bonsecours market
Lafranchise Antoine, stevedore, 149 Craig
Lafranchise Béloni, sawyer, off Dufresne
Lafranchise Charles, sawyer, Hochelaga n Tollgate
Lafranchise Charles, sawyer, off Dufresne
Lafranchise Joseph, laborer, off Dufresne
Lafranchise Louis, joiner, 79 Wolfe
Lafranchise Louis, joiner, head of St. Nicholas Tollentin north
Lafranchise Toussaint, pork butcher, 13 Bonsecours market, h 135 Panet
LAFRENAYE & ARMSTRONG, advocates, 7 Little St. James
Lafrenaye Mrs., boarding house, 50 Sanguinet

QUEEN FIRE AND LIFE Insurance Company of Liverpool and London—Chief Office, Union Buildings, Montreal.

Branch Office, 59 St. Francois Xavier st., Simpson & Bethune, General Agents.

R. CAMPBELL & Co., Carpet and Oil Cloth Warehouse, 49 Great St. James Street.

QUEEN FIRE AND LIFE Insurance Company of Liverpool and London—Chief Office, Union Buildings, Montreal.

Lafrenaye P. R., of Lafrenaye & Armstrong, bds at St. Lawrence hall
Lafrenière François, laborer, Dufresne
Lafrenière Narcisse, saddler, Craig n De Salaberry
Lafricain E., shoemaker, 24 St. Louis
Lafricain Etienne, cooper, 40 St. Louis
Lafricain George, of Burland, Lafricain & Co., 63 German
Lafricain George, currier, 112 Wolfe
Lafricain Jean B., cooper, 121 Montcalm
Lafricain Jos., trader, 49 Lagauchetière
Lafricain Louis, clerk in post office, 56 St. Louis
Lafricain Octave, cooper, 21 Wolfe
Lafricain Trefflé, clerk, 164 St. Denis
Lagarde Antoine, laborer, 206 Craig
Lagarde Antoine, shoemaker, George Hypolite, St. Jean Baptiste village
Lagarde Joseph, shoemaker, 138 Montcalm
Lagarde Jos. C., printer, 249 St. Catherine
Lagarde Miss Catherine, dressmaker, 39 Chaboillez
Lagarde P., nailer, 179½ St. Joseph
Lagarde Trefflé, stonecutter, 50 Panet
Lagarnau Etienne, butcher, 60 Bonsecours market, h Amherst
Lagassé Fabien, painter, Lemaire, Tannery west
Lagassé Félix, sawyer, St. Martin
Lagassé Jean Bte., joiner, r St Martin
Lagassé Julien, shoemaker, 85 St. Dominique
Lagassé Octave, joiner, Lagauchetière
Lagassé Théophile, grocery and tavern, Turgeon, Coteau St. Augustin
Laggatt H., jeweller, cor Notre Dame and St. Claude
Lagnon Mrs. Esther, wid Aug., 319 St. Catherine
Lagrandeur J., tobacconist, 9 St. Nicholas Tollentin
Lagrenade E., wheelwright, Amherst ab Mignonne
Lagrenade Etienne, butcher, 90 George Hypolite, St. Jean Baptiste village
Lagrenade Louis, laborer, 174 Beaudry
Lahaie Antoine, carter, Fortier
Lahaie Hyacinthe, joiner, 22 Versailles
Lahaie Mrs. Sévère, tailoress, Roy lane
Lahaie Octave B., dry goods, 152 St. Paul
Lahaise Louis, shoemaker, Sydenham ab Dorchester
Lahaise Mrs. Mary, wid François, 1 Durham
Lahaye James, coachman, St. Martin
Lahaye Joseph, shoemaker, 169 St. Mary
Lahaye Louis, shoemaker, 176 German
Lahaye Venance, carter, Bethune, Tannery west
Lahaye Wm., cabinetmaker, 3 Water
Laidlaw, Middleton & Co., commission merchants and shipping agents, 2 Union buildings, St. Francois Xavier
Laidlaw William, farmer, Hochelaga n Tollgate
Laignon G., carriagemaker, 164 St. Mary
Lainée Jean Bte., clerk, 14 Emery
Laing George, joiner, 181 St. Joseph
Laing Murdoch, produce merchant, 97 Commissioners, h 1 Plateau
Lajeunesse Adolphe, painter, 125 Amherst
Lajeunesse B., furrier, 12 St. Margaret
Lajeunesse F., sawfiler, 132 St. Lawrence
Lajeunesse Frs., carter, Bourget, Coteau St. Augustin
Lajeunesse Joseph, shoemaker, 4 Emery
Lajeunesse Joseph, skindresser, 36 Barré
Lajeunesse Jules, carriagemaker, cor St. Justin and St. Catherine
Lajeunesse Mrs. Marguerite, wid Joseph, 27 Labelle
Lajoie E., contractor, 37 St. Philip
Lajoie François, tinsmith, 1 Leduc terrace, St. Dominique
Lajoie Frédéric, tobacconist, r 33 Labelle
Lajoie Jean Bte., messenger, Côte St. Louis
Lajoie Joseph, contractor, 39 St. Philip
Lajoie Moïse, coppersmith, 25 Durham
Lajoie Narcisse, stonecutter, head of St. Nicholas Tollentin
Lalande Alexis, butcher, 2 St. Lawrence market, h 189 St. Lawrence
Lalande J. Bte., grocer, 197 St. Lawrence
Lalande Jos., confectioner, 103 McGill
Lalande Joseph, carter, 275 Visitation
Lalande Marie, wid Thos., St. Maurice
Laldermann Olivier, trader, 243 Mignonne
Lalemond Edward, carter, 259 St. Joseph
Laleville Antoine, storeman, head of St. Nicholas Tollentin
Laliberté Amable, laborer, 124 Amherst
Laliberté Flavien, saloon, 8 St. Lambert hill
Laliberté Jos., brickmaker, hd Colborne av
Laliberté Lectour, laborer, 28 Aqueduct
Laliberté Narcisse, laborer, 208 Panet
Laliberté Ovide, printer, 71 Panet
Lalonde Charles, joiner, off Versailles
Lalonde Honoré, barber, 216 St. Joseph
Lalonde Jean Bte., confectioner, Montcalm
Lalonde M., teacher, Coteau St. Pierre
Lalonde Théophile, joiner, n St. Philippe, Tannery west
Lalonde & Valade, hotel, 2 Cemetery
Lalonde Wolfred, shoemaker, 7 Amherst
Lalonger Pierre, laborer, 105 Panet
Lalumière Eusèbe, laborer, Grand Trunk
Lalumière Louis, laborer, 123 Dorchester east
Lalumière Pierre, laborer, Centre
Lamaire Laurent, grocer, 35 Labelle

LONDON AND LANCASHIRE FIRE AND LIFE INSURANCE COMPANIES

R. CAMPBELL & Co., Carpet and Oil Cloth Warehouse, 49 Great St. James Street.

Lamane Gilbert, finisher, 4 Versailles
Lamane Nazaire, clerk, German n Dumarais
Lamarche F. X., clerk, 99 Lagauchetière
Lamarche Félix, carter, Côte St. Louis
Lamarche Joseph, ropemaker, 6 Colborne av
Lamarche Miss Sophie, seamstress, 94 St. Dominique
Lamarche Olivier, carpenter, 18 St. George
Lamarche Pierre, carter, Côte St. Paul
Lamb Alice, 16 Colborne
Lamb Benjamin, baker, 165 St. Joseph
Lamb George, grocer and baker, Durham cor Dorchester
Lamb James, laborer, 32 Prince
Lamb John, of Converse, Colson & Lamb, 36 Prince of Wales av, n Bleury
Lamb Mrs C., wid Michael, 32 Prince
LAMB THOMAS, baker and grocer, 161 St. Mary
Lamb William, laborer, 32 Prince
Lambe Benjamin, school, Victoria road, Côte St. Louis
Lambe William B., advocate, of Lambe & Tuggey, Union buildings, St. François Xavier, h 100 St. Alexander
LAMBE & TUGGEY, investment & estate agents, 3 Union buildings, St. François Xavier
Lambeth sergeant William, military train, Hochelaga
Lambert A. Rémi, carpenter, 92 Wolfe
Lambert Baptiste, carter, 31 Labelle
Lambert Edmond, joiner, 252 Mignonne
Lambert H., cabinetmaker, Mignonne
Lambert Jérémie, clerk, 61 St. Bonaventure
Lambert Jos., joiner, head of St. Nicholas Tollentin
Lambert Louis, joiner, 148 St. Constant
Lambert Mrs., laundress, r 24 St. George
Lambert Mrs. Abner, boarding house, 48 St. George
Lambert Mrs. Mary, wid Louis, 65 Amherst
Lambert Wm., laborer, 30 St. Charles Borromée
Lamère J. B., agent, Richelieu Co., bds at St. Lawrence hall
Lamère William, joiner, Centre
Lamesse Pascal, boilermaker, off 177½ St. Joseph
LA MINERVE, tri-weekly and weekly; annual subscription for tri-weekly $4, for weekly $2; Duvernay Frère, proprietors, publishers and printers, 10 St. Vincent
Lamirande P., bookbinder, r 48 St. Constant
Lamontagne Antoine, joiner, 144 Montcalm
Lamontagne B., contractor, 132 St. Denis
Lamontagne B., joiner, 78 St. Constant
Lamontagne B., shoemaker, 57 St. André
Lamontagne B., brakeman, 271 St. Joseph
Lamontagne Benjamin, cabinetmaker, St. Nicholas Tollentin north
Lamontagne C. H., notary public, 16 St. Gabriel, h 27 St. Charles Borromée
Lamontagne François Xavier, brakeman, G. T. R., 271 St. Joseph
Lamontagne H., clerk, 118 St. Elizabeth
LAMONTAGNE HARRY, Mount Royal bowling hall, 56 Craig, h 11 St. Charles Borromée
Lamontagne Hypolite, brakeman, G. T. R., Lusignan n St. Joseph
Lamontagne J., laborer, 280 Mignonne
Lamontagne Jean B., carter, 111 Montcalm
Lamontagne Jean Bte., grain dealer, 8 Bonsecours market, h 138 Sanguinet
Lamontagne John, grain merchant, 25 Bonsecours market
Lamontagne Joseph, stonecutter, German n Fortier
Lamontagne L., joiner, 112 St. Constant
Lamontagne Louis, clerk, Banque du Peuple, 11 St. Charles Borromée
Lamontagne Louis, clerk, 4 Tannery, St. Jean Baptiste village
Lamontagne Louis, stonecutter, St. Jean Baptiste village
Lamontagne Miss E., seamstress, 139 Dorchester centre
Lamontagne Mrs. Sarah, wid Joseph, 11 St. Charles Borromée
Lamontagne Mrs. Maxime, seamstress, 134 St. Dominique
Lamontagne Treffié, clerk, bds at 26½ Jacques Cartier sq
Lamort Antoine, shoemaker, St. Margaret, Tannery west
LAMOTHE GUILLAUME, chief of police, Central station, Jacques Cartier sq, h 71 Champ de Mars
Lamothe J. M., bookbinder, 192 Notre Dame
Lamothe Joseph, confectioner, 110 St. Lawrence, St. Jean Baptiste village
Lamothe P. N., clerk, 123 Corporation
Lamouche Alexis, cabinetmaker, McGill cor Fortification lane
Lamouche Emile, farmer, Côte des Neiges
Lamouche Frs., carter, 254 Mignonne
Lamouche Joseph, carter, 9 Leduc terrace, St Dominique
Lamouche Mrs. A., wid J. B., 32 Vallée
Lamouche Mrs. J., 156 St. Constant
Lamoureux A., carpenter, 103 Amherst
Lamoureux A., laborer, 175 St. Dominique
Lamoureux Amède, joiner, 115 Amherst
Lamoureux Antoine, quarryman, Côte St. Louis
Lamoureux Benjamin, 175 St. Dominique
Lamoureux C., carpenter, 57 Mignonne
Lamoureux Chs., carter, Ontario n Beaudry

QUEEN FIRE AND LIFE Insurance Company of Liverpool and London—Chief Office, Union Buildings, Montreal.

Branch Office, 59 St. Francois Xavier st., Simpson & Bethune, General Agents.

R. CAMPBELL & Co., Carpet and Oil Cloth Warehouse, 49 Great St. James Street.

QUEEN FIRE AND LIFE Insurance Company of Liverpool and London—Chief Office, Union Buildings, Montreal.

Lamoureux Edward, driver City passenger railway, Robin lane n Beaudry
Lamoureux Eugène, joiner, 82 Wolfe
Lamoureux F , carpenter, 149 Dorchester east
Lamoureux François, trader, r 72 Amherst
Lamoureux François, shoemaker, 9 Wolfe
Lamoureux François, quarryman, Côte St. Louis
Lamoureux G., carpenter, 16 Sydenham
Lamoureux George, shoemaker, r 19 DeSalaberry
Lamoureux J., grocer, 176 St. Constant
Lamoureux Jacques, shoemaker, r 44 Durham
Lamoureux L., joiner, 135 St. Constant
Lamoureux Léon, carpenter, 11 Bruchesi lane off St. Joseph
Lamoureux Louis, carter, 38 Mountain
Lamoureux Mrs., 128 Visitation
Lamoureux Narcisse, shoemaker, 43 Durham
Lamoureux Ovide, mason, Seaton
Lamoureux Pierre, plasterer, 32 Beaudry
LAMOUREUX PIERRE, printer, 113 St. Joseph, Chaboillez sq
Lamoureux Pierre, laborer, 43 Visitation
Lamoureux Stanislas, carriagemaker, 211½ Mignonne
Lamoureux T., laborer, r 271 Visitation
Lamoureux Théophile, general dealer, 13 Bonsecours market
Lamoureux Wm., carter, 114 St. Catherine
Lampe Gottfreid, dyer, 240 Notre Dame
LAMPLOUGH & CAMPBELL, chemists and druggists, Apothecaries hall, 157 Notre Dame. *See Advertisement*
Lamplough Thomas Henry, of Lamplough & Campbell, 157 St. Antoine
Lana Amable, joiner, Seaton
Lanagan Francis, coachman, St. Bonaventure n Chatham
Lanagan James, shoemaker, 25 Craig
LANCASHIRE FIRE AND LIFE INSURANCE CO., agent, Wm. H bbs, 16 St. John
Lançeau Adolphe, joiner, 143 St Dominique
Lancey Charles, police, r Sydenham
Lancroft C , laborer, r 142 St. Constant
Lanctot Charles, general dealer, 19 Bonsecours market
Lanctot Joseph, joiner, 171 St. Urbain
Lanctot Médéric, advocate, 16 St. Gabriel
Lanctot Misses, boarding house, 126 Sanguinet
Lanctot Mrs. Julienne, dressmaker, 37 Fortification lane
Lanctot Romuald, grain dealer, Bonsecours market
Lander Daniel, carpenter, 12 Jurors, h 138 Amherst
Lander Julius, of Julius Lander & Co., bds at Cosmopolitan hotel
LANDER JULIUS, & CO., commission merchants and dealers in German cloths and fancy work, 8 Union buildings, St. François Xavier
Landers James, gardener, Craig
Landers John, laborer, 71 McCord
Landreman Olivier, trader, 16 Bonsecours market, h 110 Beaudry
Landreman Placide, laborer, St. Margaret, Tannery west
Landreville Jean Bte., carter, 87 St. Bonaventure
Landroch J. Bte., broommaker, 32 Aqueduct
Landroche Aimé, joiner, St. Henry
Landry François, joiner, 15 Labelle
Landry Jean, trader, Mignonne
Landry Joseph P., notary, 136 Sanguinet
Landry Nar., shoemaker, Ontario n Beaudry
Landry dit Lazouche Louis, Berri
Lane John, deputy commissary general, 161 Sherbrooke
Lane Maurice, servant, Canning
Lane Mrs. E., head of Drummond
Lane Samuel, tailor, 14 Notre Dame
Lane William, clerk, Cadieux, St. Jean Baptiste village
Lane William, hotel, 87 St. Paul
Lang Matthew T., clerk, 6 Jurors
Lang Mrs., wid Rev. Matthew, 6 Jurors
Lang Mrs. Charlotte, wid Henry, Hochelaga
Lang Richard, shoemaker, 12 Hermine
Lang W. T., shoemaker, 61 Vitré
Langan Félix, laborer, St. Patrick
Lange Albert, finisher, Seigneurs
Langelier F. X., merchant, 7 St. Charles Borromée
LANGEVIN ALEXANDER, tavern keeper, 24 St. Bonaventure
Langevin Damase, shoemaker, George Hypolite, St. Jean Baptiste village
Langevin Joseph, saddler, Langevin, Tannery west
Langevin Mrs. Mary, wid Peter, hotel, 43 Commissioners
Langevin Pierre, shoemaker, 39 Cemetery
Langford George C., chief clerk Audit office, G. T. R , bds at 327 Laugauchetière
Langford John, clerk, 124 St. Constant
LANGFORD JOHN E., agent, 124 St. Constant
Langlais Joseph, laborer, 8 Lagauchetière
Langlands James, coffee and spice mill, 36 St. Gabriel, bds at 327 Lagauchetière
Langley James, cook, 58 St. Bonaventure
Langlois Charles, carter, 58 Montcalm
Langlois Eugène, grocer, cor St. Bonaventure and Seigneurs
Langlois Moïse, carter, 60 Barré
Langlois Pierre, grocer, 199 St. Joseph
Langough Ernest, laborer, 58 St. George

LONDON AND LANCASHIRE FIRE AND LIFE INSURANCE COMPANIES,

R. CAMPBELL & Co., Carpet and Oil Cloth Warehouse, 49 Great St. James Street.

Langstaff E., laborer, Brennan's block, William
Languedoc A., butcher, 20 St. Anns market
Languedoc Charles, trader, 11 Bonsecours market, h 69 Montcalm
Languedoc Eustache, butcher, 10 St. Antoine market, h Richmond n St. Joseph
Languedoc Eustache, butcher, 21 St. Anns market
Languedoc F. X., butcher, 3 Versailles
Languedoc François L., trader, Craig
Languedoc G. F., clerk in sheriff's office, 59 Dorchester centre
Languedoc Lemuel, trader, 15 Bonsecours market, h 90 Dorchester east
Languedoc Pierre, laborer, 134 St. Urbain
Languedoc Séraphin, butcher, 31 St. Anns market, h Richmond
Languer Narcisse, laborer, 51 Durham
Laniel Miss Julie, milliner, 179 St. Charles Borromée
Lankenan Fred., of Baukhage, Beak & Co., bds at Montreal house
Lannigan Thomas, laborer, 25 Ann
Lanouette Edouard, cabinetmaker, 41 St. Antoine
Lanouette Joseph, farmer, River St. Pierre
Lanouette Mrs., milliner and dressmaker, 41 St. Antoine
Lanounne Jos., carter, 266 Visitation
Lantier Antoine, laborer, 9 St. Claude
Lantier Célestin, shoemaker, 60 George Hypolite, St. Jean Baptiste village
Lantier Cyrille, laborer, St. Martin
Lantier F. X., clerk, Banque Jacques Cartier, 74 Fortification lane
Lantier François Xavier, carpenter, 22 St. Maurice
Lantier Hyacinthe, blacksmith, 375 St. Joseph
Lantier Isaïe, currier, 65 Barré
Lantier Isidore, laborer, George Hypolite, St. Jean Baptiste village
Lantier Julien, Martin n St. Joseph
Lantier Théophile, shoemaker, 115 George Hypolite, St. Jean Baptiste village
Lapanne dit Gabriau Jean, butcher, 37 Beaudry
Laparée Joseph, carriagemaker, 67 Panet
Lapierre Adolphe, carter, St. Martin
Lapierre Adolphus, grocer, 73 Amherst
Lapierre Alphonse, 44 Sanguinet
Lapierre André, La Baie du Fèbvre place, St. Constant
Lapierre André, of Lapierre & Fils, Cemetery opp the Bishop's place
LAPIERRE CHARLES, bailiff, agent, collector, and funeral letter carrier, 116 St. Lawrence
Lapierre Cyrille, pork butcher, Bonsecours market, h Dufresne n St. Catherine
LAPIERRE DR. JOSEPH A., 72 St. Lawrence, St. Jean Baptiste village
Lapierre Ed., quarryman, Côte St. Louis
Lapierre Etienne, pork butcher, 7 Bonsecours market, h 144 St. Constant
Lapierre Eusèbe, carter, 25 Chaboillez
Lapierre Félix, carter, 68 St. Nicholas Tollentin
Lapierre Félix, carter, Viger sq
Lapierre & Fils, leather merchants, 136 St. Paul
Lapierre François, blacksmith, 88 Fortification lane
Lapierre François, carter, 148 German
Lapierre F., gunsmith, 175 St. Dominique
Lapierre François Xavier, laborer, 63 Barré
Lapierre Gédéon, carter, Cadieux, St. Jean Baptiste village
Lapierre Henry, notary, 53 St. Constant
Lapierre J. Bte., joiner, 163 St. Bonaventure
Lapierre James, laborer, 13 Eleanor
Lapierre Jean Baptiste, joiner, St. Martin
Lapierre Jean Bte., joiner, 127 St. Charles Borromée
Lapierre Jean Bte., laborer, Côte St. Louis
Lapierre Jean Bte., jun., carter, Côte St. Louis
Lapierre Joseph, laborer, off 7 Bisson
Lapierre Joseph, 56 St. Antoine
Lapierre Joseph, of Lapierre & Fils, 2 La Baie du Fèbvre place, St. Constant
Lapierre Jules, baker, Upper St. Lawrence
Lapierre Louis, bootmaker, bds at 85 St. Paul
Lapierre Louis, quarryman, Côte St. Louis
Lapierre Louis, shoemaker, 351 St. Mary
Lapierre Louis, tinsmith, 89 St. Paul
Lapierre Louis B. B., shoemaker, 60 St. Dominique
Lapierre Mrs., boarding house, 41 Champ de Mars
Lapierre Mrs., wid Joseph, r 50 St. Constant
Lapierre Mrs., wid Narcisse, r 50 St. Constant
Lapierre Mrs. Eliza, wid Joseph, Côte St. Paul
Lapierre Mrs. Esther, wid François, Côte St. Louis
Lapierre Mrs. Léon, 19 Vallée
Lapierre Pierre, shoemaker, r 25 St. Vincent
Lapierre Prime, laborer, Dufresne
Lapierre T., boot and shoe store, Jacques Cartier sq, h 115 German
Lapierre T., carter, opp 15 Durham
Lapierre Zéphirin, boot and shoe maker, Place Jacques Cartier, h 272 Lagauchetière
Lapin Patrick, carter, McCord
Laplante Antoine, laborer, Hochelaga
Laplante Antoine, laborer, Coteau St. Pierre
Laplante Antoine, laborer, Blake
Laplante Charles, butcher, opp 63 Barré
Laplante Félix, laborer, 239 Beaudry

QUEEN FIRE AND LIFE Insurance Company of Liverpool and London Chief Office, Union Buildings, Montreal.

Branch Office, 59 St. Francois Xavier st., Simpson & Bethune, General Agents.

R. CAMPBELL & Co., Carpet and Oil Cloth Warehouse, 49 Great St. James Street.

QUEEN FIRE AND LIFE Insurance Company of Liverpool and London—Chief Office, Union Buildings, Montreal.

Laplante J. B., printer, 17 Dorchester centre
Laplante Mrs., boarding house, 3 Victor n Water
Laplante Mrs. Louise, wid Baptiste, boarding house, 8 Commissioners
Laplante Solomon, shoemaker, 11 Grothé
Lapointe Antoine, laborer, 16 St. Jean Baptiste, St. Jean Baptiste village
Lapointe Antoine, laborer, Blake
Lapointe Benjamin, mason, 185 Sanguinet
Lapointe Charles, laborer, r 60 Barré
Lapointe Charles, carriagemaker, 2 St. Sophie
Lapointe Côme, clerk, St. Margaret, Tannery west
Lapointe Edouard, mason, r 192 Notre Dame
Lapointe François, laborer, Côte St. Paul
LAPOINTE FRANÇOIS, lumber merchant, 272 St. Joseph, h 21 Versailles. *See Advertisement*
Lapointe François Xavier, trader, Versailles
Lapointe Hypolite, joiner, 179 St. Dominique
Lapointe Israël, printer, r 26 German
Lapointe Israël, quarryman, Petite Côte
Lapointe Jean Bte., carter, Bourget, Coteau St. Augustin
Lapointe Jean Bte., mason, George Hypolite, St. Jean Baptiste village
Lapointe Jean Bte., shoemaker, 221 St. Bonaventure
Lapointe Jean Bte., storeman, St. Margaret, Tannery west
Lapointe Joseph, clerk, 206 Mignonne
Lapointe Joseph, gardener, Côte des Neiges
Lapointe Jos., laborer, 12 St. Nicholas Tollentin north
Lapointe Joseph, nailmaker, St. Margaret, Tannery west
Lapointe Jos., stonecutter, 14 Wolfe
Lapointe Joseph, trader, 97 Beaudry
Lapointe Joseph Isaïe, carter, Petite Côte
Lapointe Joseph Robin, postmaster, Coteau St. Louis
Lapointe Laurent, carpenter, George Hypolite, St. Jean Baptiste village
Lapointe Louis, bricklayer, St. Dominique n Tollgate
Lapointe Ls, carpenter, Upper St. Dominique
Lapointe Ludger, sugarmaker, St. Louis, Tannery west
Lapointe Miss M., tailoress, r 258 Lagauchetière
Lapointe Mrs. Louise, wid Louis, r 89 St. Bonaventure
Lapointe Mrs. M., wid Louis, 55 St. André
Lapointe Mrs., wid Ed., dressmaker, 160 St. Lawrence
Lapointe Mrs., wid Pierre, fruit dealer, Bonsecours market
Lapointe Mrs. Sophie, wid Xavier, fruit store, 188 Dorchester centre
Lapointe Noël, laborer, 210 St. Joseph
Lapointe Paul, laborer, 185 Sanguinet
Lapointe Pierre, joiner, 68 Wolfe
Lapointe Pierre, laborer, 193 Sanguinet
Lapointe Pros., storeman, 155 St. Constant
Lapointe Théophile, carter, r 11 St. Félix
Lapointe Théophile, joiner, 151 German
Lapointe Toussaint, carter, Amherst ab Mignonne
Lapointe William, carter, 63 Durham
Lapointe Xavier, mason, 180 St. Charles Borromée
Laporte Alexandre, laborer, George Hypolite, St. Jean Baptiste village
Laporte Babilas, carpenter, Fullum
Laporte E., joiner, 40 Vitré
Laporte Moïse, laborer, 346 St. Joseph
Laporte Pierre, laborer, St. Bonaventure n Seigneurs
LAPPARE HENRI, notary public, 52 St. Gabriel, h 54 St. Constant
Lappare Jacques, clerk in Education office, Old Government house, Notre Dame
Lappin Bernard, carter, 73 McCord
Lappin Mrs., wid John, 2 St. Margaret
Laprairie Adolphus, carpenter, Centre
Laprairie H., joiner, St. Martin
Laprairie Jean Bte., joiner, court off Richmond n St. Joseph
Laprairie Joseph, cooper, court off St. Martin
Laprairie Mrs. Emilie, wid, r Martin n St. Joseph
LA PRESSE, a French daily, bi-weekly, and weekly paper; annual subscription for daily $5, bi-weekly $3, and weekly $2; Lanctot, Bouthillier & Thompson, editors and proprietors, 16 St. Gabriel
Laprise Chas., butcher, 206 Dorchester east
Lapthorne Edward, carpenter, 132 St. Joseph
Lapthorne, Mrs. James, dressmaker, 121 Dorchester centre
Laramée Euclide, shoemaker, 145 Beaudry
Laramée F., joiner, Fullum
Laramée Jos., joiner, r 13 Upper St. George
Laramée Joseph, grocer, 127 St. Urbain
Laramée Joseph, roller, 23 Shannon
Laramée Xavier, nailer, 25 Shannon
Larche Alexis, stonecutter, 121 Dorchester centre
Larche François, carter, Beaudry
Larche Jean Bte., laborer, St. Philippe, Tannery west
Larche Joseph, laborer, St. Philippe, Tannery west
Larche Louis, baker, 68 Visitation
Larche Mrs. Josephte, wid Louis, 33 Beaudry
Larche Mrs. Marceline, wid Jos., 33 Beaudry
Larchevêque François, carter, 34 Beaudry
Lardie F., carriagemaker, 4 St. Catherine
Lardie Louis, cooper, 54 Durham

LONDON AND LANCASHIRE FIRE AND LIFE INSURANCE COMPANIES,

R. CAMPBELL & Co., Carpet and Oil Cloth Warehouse, 49 Great St. James Street.

LA REVUE CANADIENNE, monthly, annual subscription $2; E. Sénécal, printer and publisher, 4 St. Vincent
LARIN CHARLES, new city express office, Gt. St. James cor St. John, livery stables and h 54 St. Joseph
Larin Charles, sen, carter, 99 Murray
Larin Désiré, laborer, St. Gabriel farm
Larin François, bookkeeper, 135½ Dorchester centre
Larin Jean, horsedealer, St. Maurice
Larin Jérémie, tobacconist, head of St. Nicholas Tollentin
Larin Joseph, laborer, Blake
Larin Mrs. Josephine, 12 St. David lane
Larin Pierre, shoemaker, 75 Amherst
Larivée Denis, trader, Côte St. Louis
Larivée Elie, shoemaker, head of St. Nicholas Tollentin
Larivée François, laborer, 35 Barré
Larivée Frédéric, laborer, 3 Beaudry
Larivée Jean Bte., clerk, 14 St. Emery
Larivée Joseph, carriagemaker, 104 St. Elizabeth
Larivée Louis, fish dealer, 44 Bonsecours market
Larivée Olivier, joiner, 19 St. Margaret
Larivée Pierre, dealer, 15 Campeau
Larivière Abraham, carriagemaker, 82 St. Mary, h 7 Wolfe
Larivière Adolphe C., of N. & A. C. Larivière, 48 St. Antoine
Larivière Alexis, shoemaker, 181 Sanguinet
Larivière Alphonse, joiner, 67 Panet
Larivière André, engine house keeper, Chaboillez sq
Larivière Antoine, laborer, 74 St. Antoine
Larivière Antoine, laborer, 64 Wolfe
Larivière Césaire, carriagemaker, 99 Montcalm
Larivière Césaire, carriagemaker, 61 Visitation
Larivière Charles, Amherst n St. Catherine
LARIVIÈRE DAVID, Canada hotel, St. Paul opp Bonsecours market, good accommodation for travellers
Larivière Edward, laborer, 58 St. Nicholas Tollentin
Larivière H., shoemaker, r 48 St. Constant
Larivière Isidore, carpenter, 63 Panet
Larivière J., blacksmith, 141 Sanguinet
Larivière Jean Bte, laborer, Côte St. Paul
Larivière Joseph, carter, Cadieux, St. Jean Baptiste village
Larivière Louis, fish dealer, 44 Bonsecours market
Larivière Miss Louise, schoolteacher, 78 St. Maurice
Larivière, Mrs., seamstress, 29 St. Philip
Larivière Mrs. L., wid André, 78 St. Maurice
LARIVIÈRE N. & A. C., Canada coach and sleigh factory, 48 St. Antoine
Larivière Noël, of N. & A. C. Larivière, 46 St. Antoine
Larivière Sébastien, contractor, St. Christophe
Larivière Urbain, cabinetmaker, 196 Beaudry
LARKIN PATRICK, grocer and lumber dealer, cor Murray and Ottawa
Larkin Patrick, firewood merchant, 44 Bleury
Larmondeau Jos., shoemaker, Rolland lane
Larmonth John, 14 St. Monique
Larmonth P, of Blackadder & Larmonth, 14 St. Monique
Laroche Louis, butcher, 55 Bonsecours market, h Hochelaga
Laroche Louis, carter, 23 Montcalm
Laroche Michel, butcher, Hochelaga
Laroche Michel, carpenter, 87 Montcalm
Laroche Michel, jun., butcher, Hochelaga
Laroche Norbert, carter, 41 Perthius
Laroche Paul, carter, 277 Visitation
Laroche Pierre, shoemaker, 241 Beaudry
Laroche Séraphin, shoemaker, 239 Mignonne
Larochelle Denis, boot and shoemaker, 20½ Jacques Cartier sq, h Sydenham
LAROCHELLE DR. PIERRE, 18 Montcalm
Larochelle Isid., bricklayer, 14 DeSalaberry
Larocque A. B., M.D, 55 St. Lawrence
LAROCQUE ALFRED, president City and District Savings bank, cor Dorchester and Berri
Larocque Colin, laborer, Rolland lane
Larocque Dr. Luc E., 246 St. Catherine
LAROCQUE F. ANTOINE, St. Hyacinthe, C.E.
Larocque Jean B., lamplighter, 48 Panet
Laroi François A., teacher, 59 St. Nicholas Tollentin
Larose Adolphe, shoemaker, 172 St. Dominique
Larose Antoine, laborer, 377 St. Joseph
Larose Augustin, carpenter, 88 German
Larose Augustin, sawyer, 69 Beaudry
Larose Daguire, laborer, r 100 Henriette, St. Jean Baptiste village
Larose Edouard, blacksmith, Tannery west
Larose Ferdinand, shoemaker, 71 St. Dominique, St. Jean Baptiste village
Larose Henri, laborer, 204 Visitation
Larose Joseph, joiner, 1 Beaudry
Larose L., shoemaker, 143 St. Constant
Larose Louis, painter, 58 St. Antoine
Larose Michel, carter, Rolland lane
Larose Michel, laborer, 39 Barré
Larose Raphaël, laborer, 13 St. Adolphus
Larose Thomas, grocer, 72 Beaudry
Larose Wm., bricklayer, r 179 St. Dominique
Larouche Laurent, trader, r 108 St. Lawrence, St. Jean Baptiste village

QUEEN FIRE AND LIFE Insurance Company of Liverpool and London—Chief Office, Union Buildings, Montreal.

Branch Office, 59 St. Francois Xavier st., Simpson & Bethune, General Agents.

R. CAMPBELL & Co., Carpet and Oil Cloth Warehouse, 49 Great St. James Street.

QUEEN FIRE AND LIFE Insurance Company of Liverpool and London—Chief Office, Union Buildings, Montreal.

Larry Matthew, laborer, 20 St. Charles Borromée
Larseneur Charles, mason, Craig east
Larue Adolphe, painter, 32 Seigneurs
Larue Andrew, butcher, 14 St. Henry
Larue R., wood merchant, 190 Craig, h St. Constant
Larue J. B., tailor, 115 St. Paul
Larue Léon, cordwood dealer, r 33 St. Constant
LARUE N., & CO., architects and measurers, Place d'Armes hill. *See Advertisement*
Larue Narcisse, of N. Larue & Co., bds at St. Joseph place, St. Joseph
Lasalle Louis, baker, head of St. Nicholas Tollentin
Lascelles Charles, brickmaker, head of Colborne av
Laskey James, carter, St. Bonaventure
Lasonde Joseph, butcher, Grand Trunk
LASSALLE JOSEPH, chaser and founder on bronze, 47 St. Dominique
LATHAM RICHARD, flour and commission merchant, 11 William, h 1 Plymouth place, Lagauchetière
LATHROP & BANCROFT, exchange brokers, cor St. François Xavier and Notre Dame
Lathrop J Stebbins, of Lathrop & Bancroft, 4 Dunedin place, University
Lathrop Mrs. J. S., 4 Dunedin place, University
Latimur Thomas, shoemaker, 47 Dalhousie
Latimore Jacob, whitewasher, 167 Craig
Latouche André, carpenter, Berri
Latour André, shoemaker, 2 Desrivières
Latour Bonaventure, wood sawyer, r 192 Notre Dame
Latour David, laborer, r 69 Amherst
Latour Eli, carter, 87 St. Catherine
Latour Emanuel, trader, 101½ Beaudry
Latour Emond, grocer, Côte St. Paul
Latour Frs. Xavier, clerk, opp 207 Mignonne
Latour Frs. Xavier, laborer, Côte St. Paul
Latour Gilbert, gardener, Côte St. Louis
Latour Jean Bte., carpenter, Bourget, Coteau St. Augustin
Latour Jean Bte, mason, St. Lawrence, St. Jean Baptiste village
Latour Jérome, shoemaker, 52 Chaboillez sq
LATOUR L. A. H., notary, 173 Sanguinet
Latour Louis, painter, 87 Mignonne
Latour Michel, laborer, 155 Beaudry
Latour Mrs. M., seamstress, 1 Durham
Latour Paschal, mason, 171 Dorchester east
Latour Toussaint, carter, Côte St Louis
Latour Trefflé, laborer, 6 Cadieux, St. Jean Baptiste village
Latrave Joseph, mason, 70 Durham
Latreille Amable, laborer, 17 St Jean Baptiste, St. Jean Baptiste village
Latreille François L., butcher, St. Lawrence market, h opp 168 German
Latreille François Xavier, wood dealer, Mignonne
Latriche Jean Bte., finisher, St. Margaret, Tannery west
Latrimouille Hyacinthe, baker, off Dufresne
Latulip François, carter, Island
Lauder George, plasterer, St. Dominique n Sherbrooke
Laughlin John, r 161 St. Joseph
Laughlin Miss Isabella, dressmaker, 14 St. Urbain
Laughlin Mrs. Geo. E., Bible woman, 15 St. Germain
Laughlin Mrs. Mary Ann, wid Geo., Chatham
Laughlin Owen, tanner, St. Bonaventure n Seigneurs
Laughren Charles, r 40 Jurors
Laughren James, carter, 28 Jurors
Laumarce S., 124 Amherst
Laurence André, carter, 7 Seaton
Laurence E., carter, Seaton n Dorchester
Laurence François, laborer, 3 St. Ignace
Laurence Jean Bte., joiner, 49 Inspector
Laurence Joseph, carter, 127 St. Dominique, St. Jean Baptiste village
Laurence Octave, joiner, 236 St. Lawrence
Laurencelle Alexander, joiner, St. Martin
Laurencelle William, joiner, St. Martin
Laurendeau Antoine, tobacconist, 257 St. Catherine
Laurendeau Bonaventure, joiner, 149 Sanguinet
Laurendeau J. Bte., grocer, 254 Visitation
Laurent Alexis, carter, 73 St. Dominique, St. Jean Baptiste village
Laurent Bazile, bookkeeper, 8 Perrault lane
Laurent David, tavern, 104 St. Dominique
Laurent George, jun., painter, 1 Grothé
Laurent George, sen., painter, 1 Grothé
Laurent Jean Bte., carter, r 23 Aylmer
Laurent Jean Bte., mason, 59 St. Dominique, St. Jean Baptiste village
Laurent Joseph, brakeman, Farm
Laurent Joseph, carter, St. Dominique, St. Jean Baptiste village
LAURENT & LAFORCE, pianofortes, harmoniums and music, 131 Notre Dame
Laurent M., architect, 87 German
Laurent Mrs. David, 26 St. Louis
Laurent Mrs. David, wid, r 37 St. Constant
Laurent Pierre, conductor, Tannery west
LAURENT PIERRE, dry goods, and manufacturer of shirts and collars, 48 St. Lawrence
Laurent Seraphin, mason, 18 St. Jean Baptiste, St. Jean Baptiste village
Lauriault Alexis, blacksmith, 17 Seigneurs
Lauriault Jos., laborer, 208 St. Dominique

LONDON AND LANCASHIRE FIRE AND LIFE INSURANCE COMPANIES.

R. CAMPBELL & Co., Carpet and Oil Cloth Warehouse, 49 Great St. James Street.

Lauriault Roch, builder, Seigneurs
LAURIE A., & CO., wholesale importers of dry goods, 222 St. Paul. *See Advertisement*
Laurie Archibald, of A. Laurie & Co., 2 Jacques Cartier terrace, Bleury
Laurie David, pianofortemaker, 17 Jurors
Laurie James, contractor, 170 Dorchester centre
Laurie James R., painter, 26 St. Urbain
Laurie Kerr, boilermaker, 67½ Dalhousie
Laurier Félix, laborer, head of St. Nicholas Tollentin
Laurier dit Catineau J., joiner, head of St. Nicholas Tollentin
Laurin Adolphe, clerk, 101 Murray
Laurin Augustin, grocer, Tannery west
Laurin Baptiste, trader, 28 St. Mary
Laurin François, brickmaker, Fullum
Laurin G., whitewasher, 31 St. Philip
Laurin Joseph, bailiff, 8 St. Denis
Laurin Joseph, clerk, off Dufresne
Laurin Joseph, policeman, George Hypolite, St. Jean Baptiste village
Laurin Louis, carter, 298 St. Mary
Laurin Octave, carter, St. Dominique, St. Jean Baptiste village
Laurin Paul, butcher, 36 St. Lawrence, St. Jean Baptiste village
Laurin Pierre, laborer, Côte St. Paul
Laurin Pierre, shoemaker, 320 Lagauchetière
Lauronge Joseph, grocer, 84 Montcalm
Lauzon Benjamin, tanner and leather merchant, Place Jacques Cartier, h Côte des Neiges
Lauzon Charles, clerk, St. Rose Delima, Coteau St. Augustin
Lauzon Charles, trader, Bonsecours market, 100 Beaudry
Lauzon Cyrille, carpenter, 113 Montcalm
Lauzon Eusèbe, tanner, Côte des Neiges
Lauzon Félix, mason, r 69 St. Dominique, St. Jean Baptiste village
Lauzon François, carpenter, 357 St. Mary
Lauzon François, laborer, 282 St. Joseph
Lauzon François, quarryman, Petite Côte
Lauzon Honoré, brickmaker, St. Dominique, St. Jean Baptiste village
Lauzon J , stonecutter, Vallée
Lauzon J. Louis, tinsmith, 257 St. Joseph
Lauzon Jacques, carter, St. Nicholas Tollentin north
Lauzon Jean, laborer, 153 Montcalm
Lauzon Jean B., stonecutter, 82 Mignonne
Lauzon Joseph, joiner, 123 St. Lawrence, St. Jean Baptiste village
Lauzon Joseph, laborer, r 45 St. Dominique, St. Jean Baptiste village
Lauzon Joseph, carter, St. Jean Baptiste village
Lauzon Joseph, carter, court off Rolland lane
Lauzon Joseph, cooper, 52 St. Maurice
Lauzon Joseph, mason, r 96 Beaudry
Lauzon Léon, carter, 277 St. Joseph
Lauzon L. Narcisse, joiner, r St. Dominique
Lauzon Magloire, laborer, Côte St. Louis n Mile End
Lauzon Maurice, joiner, 209½ Mignonne
Lauzon Maxime, joiner, 158 German
Lauzon Moïse, laborer, St. Bonaventure n Seigneurs
Lauzon Noël, laborer, George Hypolite, St. Jean Baptiste village
Lauzon Olivier, shoemaker, 93 Montcalm
Lauzon Ovide, millwright, cor Dupré lane and St. Maurice
Lauzon Paulite, carter, 78 Ottawa
Lauzon Pierre, tanner, 168 Dorchester east
Lauzon Vital, laborer, head of St. Nicholas Tollentin
Lavallé Miss, fruitdealer, Bonsecours market
Lavallée Alex, laborer, Amherstab Mignonne
Lavallée Alphonse, clerk, bds at 4 Place de Rouard, St Elizabeth
Lavallée André, sailmaker, 38 Barré
Lavallée Augustin, organbuilder, 90 German
LAVALLEE C., professor of music, 90 German. *See Advertisement*
Lavallée François, laborer, Petite Côte
Lavallée Pierre, laborer, r 1 St. Christophe
Lavallière Baptiste, laborer, 124 Dorchester east
Lavallière David, carpenter, 12 Bruchesi lane
Lavel Miss Mary Anne, dressmaker, Eleanor n William
Lavel Patrick, cooper, Eleanor n William
Lavender Henry, merchant tailor, 38 Gt. St. James, h Côte St. Antoine
Laverdeux Louis, sawyer, r 9 Durham
Laverdure Charles, sawyer, 63 Barré
Laverdure Chas., laborer, 112 Lagauchetière
Laverdure Denis, laborer, r 105 Panet
Laverdure Joseph, laborer, George Hypolite, St. Jean Baptiste village
Laverdure Joseph, gardener, 125 St. Dominique, St. Jean Baptiste village
Laverdure Paul, bailiff, Côte St. Louis
Laverrière Pierre, blacksmith, 297 St Joseph
Lavers Mrs. Sarah, wid Robert, 40 Wolfe
Lavers & Nelson, bricklayers and builders, George Hypolite n Sherbrooke
Lavers William, of Lavers & Nelson, George Hypolite n Sherbrooke
Laverty Hugh, stevedore, 12 Grey Nun
Laverty John, trader, Colborne cor Ottawa
Laverty Joseph, grocer, 86 Bleury
Lavery Mrs., laundress, 75 Sanguinet
Lavery Peter, tailor, 54 Vitré
Lavictoire Joseph, butcher, 3 St. Lawrence market, h 117 Amherst

QUEEN FIRE AND LIFE Insurance Company of Liverpool and London—Chief Office, Union Buildings, Montreal.

Branch Office, 59 St. Francois Xavier st., Simpson & Bethune, General Agents.

R. CAMPBELL & Co., Carpet and Oil Cloth Warehouse, 49 Great St. James Street.

QUEEN FIRE AND LIFE Insurance Company of Liverpool and London—Chief Office, Union Buildings, Montreal.

Lavigeur Louis, carriagedriver, 107 Dorchester east
Lavigne Am., carpenter, 62 Lagauchetière
Lavigne Ant., stonecutter, 123 German
Lavigne Basile, shoemaker, 64 St. Joseph
Lavigne Charles, laborer, 153 Beaudry
Lavigne Emery, butcher, 32 St. Lawrence market, h 142 St. Constant
Lavigne Eugène, stonecutter, 228 St. Dominique
Lavigne Félix, laborer, Seaton n Dorchester
Lavigne Joseph, carter, 219 Beaudry
Lavigne Joseph, laborer, 48 Chaboilles
Lavigne Joseph, shoemaker, 27 Panet
LAVIGNE JOSEPH, wholesale and retail dealer in and manufacturer of tobacco and cigars, 34 St. Lawrence, h 74 Dorchester centre
Lavigne Léonard, carriagetrimmer, r 159 St. Joseph
Lavigne Louis, butcher, 15 St. Lawrence market, h 142 St. Constant
Lavigne Louis, carter, Hochelaga
Lavigne Louis, painter, 14 St. Philip
Lavigne Moïse, butcher, 34 Bonsecours market, h 160 German
Lavigne Moïse, grocer, cor St. Constant and Mignonne
Lavigne Mrs., wid François, 2 Dumarais
Lavigne Mrs. H., wid, 83 Beaudry
Lavigne Mrs., wid Olivier, Richmond n St. Joseph
Lavigne Pierre, laborer, 167 St. Mary
Laviolette Edouard, cooper, Lemaire, Tannery west
Laviolette François, butcher, George Hypolite, St. Jean Baptiste village
Laviolette Frs., tinsmith, r 41 Vitré
Laviolette François Xavier, Isaac alley
Laviolette Hector, clerk, r 117 German
Laviolette Honoré, laborer, 43 Montcalm
Laviolette Jean Bte., butcher, 5 St. Lawrence market, h Place Brouillet, St. Catherine
Laviolette Joseph, tavernkeeper, Upper St. Lawrence
Laviolette Michel, jun., butcher, 67 Bonsecours market, h 201 Visitation
Laviolette Michel, sen., butcher, St. Lawrence market, h 203 Visitation
Lavoie Andrew, carter, Dufresne
Lavoie Baptiste, laborer, Fullum
Lavoie Félix, grocer, Côte des Neiges
Lavoie Fran., shoemaker, 188 St. Lawrence
Lavoie François A., music teacher, 50 Sanguinet
Lavoie Gilbert, boarding house, 60 Ottawa
Lavoie Isidore, laborer, 201 St. Dominique
Lavoie Jos., hotelkeeper, 209 St. Lawrence
Lavoie Joseph, shoemaker, 115 Wolfe
Lavoie Louis, carter, Dufresne
Lavoie Mrs. E., wid Jules, Grand Trunk
Lavoie Mrs. Julie, charwoman, 94 Beaudry
Law Andrew, of Law, Young & Co., head of Durocher
Law James, of Law, Young & Co., head of Durocher
Law William, engineer, G. T. R., Wellington west
Law William, shoemaker, r 22 Bleury
LAW, YOUNG & CO., general and commission merchants, importers of teas, wines, brandies, pig and bar iron, James & Co.'s leads and paints, Tennant's chemicals, Kames & Co.'s gunpowder, Wellington cor Queen
LAWES WILLIAM, dealer in old iron, &c., 29 St. Joseph, and 92 St. Mary. *See Advertisement*
Lawford Frederick, of Lawford & Nelson, Ottawa place, 305 Sherbrooke
LAWFORD & NELSON, architects, and agents for the Scottish Amicable Life Assurance Society, cor Place d'Armes and Notre Dame. *See Advertisement*
Lawkins Alfred, trader, 12 Versailles
Lawler Francis C., printer, r 9 Durham
Lawler John, farmer, Côte des Neiges
Lawler William, tailor, 14 Mayor
Lawless David, beer driver, r 161 St. Joseph
Lawless David, grocer, cor William and Nazareth
Lawlor D., laborer, r 22 St. George
Lawlor J., laborer, 41 McCord
LAWLOR J. D., agent for Singer's sewing machines, 30½ St. Sulpice, h 6 St. Constant
Lawlor J., r 41 St. George
LAWLOR JOHN, livery stable, Bleury n Craig, h Jurors n Anderson
Lawlor M., shoemaker, 182 William
Lawlor Miss, teacher, cor William and McCord
Lawlor Mrs., vegetables, 27 St. Anne market
Lawrence Benjamin, moulder, 141 St. Bonaventure
Lawrie David W., harness maker, 119 Craig
Lawson Charles, carpenter, 67 Dalhousie
Lawson Henry, engineer, 76½ Dalhousie
Lawson John, cabinetmaker, 56 St. George
Lawson & Co., boots and shoes, 75 Mountain
Lawton H. J., of C. H. Davie & Co., 52 Dorchester east
LAY MRS. E. H., ladies' boarding and day school, 33 Beaver hall terrace
Leach David, of R. & D. Leach, 7 University
LEACH R. & D., advocates, 44 Little St. James
LEACH REV. W. T., D.C.L., LL.D., honorary canon of Christ Church cathedral, 7 University

LONDON AND LANCASHIRE FIRE AND LIFE INSURANCE COMPANIES.

R. CAMPBELL & Co., Carpet and Oil Cloth Warehouse, 49 Great St. James Street.

Leach R., of R. & D. Leach, 7 University
Leahan Patrick, laborer, Centre
Leahy David, laborer, Smith
Leahy John, laborer, 58 McCord
Leahy John, laborer, Grand Trunk
Leahy Joseph, laborer, Jenkins row, off St. Geneviève
Leahy Michael, laborer, 21 St. Patrick
Leahy Mrs. Ellen, wid Michael, 22 King
Leahy Patrick, carter, 20 Cemetery
Leahy Richard, carpenter, 73 Colborne
Leahy Thomas, laborer, r 33 Jurors
Leahy William, carter, Wellington west
Léard Jean Baptiste, carter, 76 Panet
LEARMONT WILLIAM, watchmaker and jeweller, 191 Notre Dame, h 29 City Councillors
Leary Miss Catherine, dressmaker, 7 St. Alexander
Leavitt Edwin M., last shaver, 35 Ottawa
Lebeau Alexis, laborer, St. Dominique
Lebeau Alfred, printer, 47 Durham
Lebeau Antoine, baker, 31 Cemetery
Lebeau Aug., joiner, r 48 Visitation
Lebeau Charles, finisher, 39 Seigneurs
Lebeau Cléophas, joiner, 35 Chaboilles
Lebeau Félix, carter, 62 Mignonne
Lebeau Jacques, tanner, Côte des Neiges
Lebeau Jac., sen., tanner, Côte des Neiges
Lebeau Jos., grocer, Papineau cor St. Mary
Lebeau Joseph, carpenter, 17 St. Félix
Lebeau Ludger, painter, Fullum
Lebeau Mrs. H., wid Joseph, 144 Panet
Lebeau Narcisse, stonecutter, Richmond
Lebeau Théophile, joiner, 288 Mignonne
Lebert Jos. Ovide, butcher, 32 St. Anns market
Lebert Mrs., wid Victor, 55 St. Félix
Lebert Pierre, butcher, 52 St. Félix
Leblanc Alfred, sawsetter, 33 St. Bonaventure
Leblanc Augustin, laborer, r 50 St. Lawrence, St. Jean Baptiste village
Leblanc Baptiste, joiner, St. Peter n St. Gabriel locks
Leblanc Baptiste, laborer, 92 St. Dominique
LEBLANC, CASSIDY, & LEBLANC, advocates, cor Craig and St. Gabriel
Leblanc Charles, boilermaker, 4 Versailles
Leblanc Charles, clerk, 124 St. Dominique
Leblanc Charles A., of Leblanc, Cassidy & Leblanc, 7 St. Elizabeth
Leblanc Edouard, storeman, r 161 St. Joseph
Leblanc, Félix, laborer, 202 Montcalm
Leblanc François, baker, Lusignan
Leblanc François, butcher, 4 Bonsecours market, h 82 Visitation
Leblanc François, shoemaker, 18 Barré
Leblanc François, shoemaker, Canning
Leblanc Frs., undertaker, 157 Visitation
Leblanc Germain, grocer, 7 St. Dominique
Leblanc Gilbert, shoemaker, 163 St. Bonaventure
Leblanc Isaïe, grocer and butcher, Côte St. Louis n Mile End
Leblanc Joseph, broommaker, 51 St. Maurice
Leblanc Joseph, clerk, 65 Montcalm
Leblanc Joseph, of Leblanc & Turcotte, 16 Vallée
Leblanc Joseph, provision dealer, 21 Commissioners, h 18 St. Constant
Leblanc Julien, carter, 151 Beaudry
Leblanc Julien, tanner, 3 St. Margaret
Leblanc Magloire, joiner, 34 Aqueduct
Leblanc Magloire, laborer, 32 Barré
Leblanc Miss Margaret, seamstress, 175 St. Mary
Leblanc Moïse, grocer, 68 Wolfe
Leblanc Mrs., grocer, 78 Dorchester east
Leblanc Mrs., wid David, 10 St. Dominique
Leblanc Mrs. Julie, wid François, 57 St. Bonaventure
Leblanc Mrs., wid François, 5 Roy lane cor Wolfe
Leblanc Mrs. M., wid Louis, boarding house, 35 Vitré
Leblanc Mrs. P., wid Louis, William
Leblanc O., shoemaker, 117 Montcalm
Leblanc Pierre, grocer, 150 St. Dominique
Leblanc Regis, laborer, Coteau St. Augustin n Toll gate
Leblanc T., moulder, 3 St. Margaret
Leblanc Toussaint, night watch at Water works, r 42 Notre Dame
Leblanc & Turcotte, smiths and farriers, 2 St. George
Lebluis Olivier, joiner, 15 Barré
Lebœuf Gilbert, trader, St. Christophe
Lebœuf Louis, barber, St. Louis, Tannery west
Lebontier Louis, laborer, 133 College
Lebranche Louis, shoemaker, 187 Sanguinet
Lebrecque Pierre, 130 Sanguinet
Lebrecque Anselme, grocer, 130 Sanguinet
Lebrun Jean, mason, 84 Cadieux, St. Jean Baptiste village
Lebrun Léon, shoemaker, Fullum
Lebrun Maxime, stonecutter, Cadieux, St. Jean Baptiste village
Lebrun Onésime, joiner, St. Dominique n Sherbrooke
Lebrun Sévère, mason, Cadieux, St. Jean Baptiste village
L'ECHO DU CABINET DE LECTURE PAROISSIALE, fortnightly; annual subscription $1; A Belle, editor; E. Sénécal, proprietor and printer, 4 St. Vincent
Leclair Benjamin, 253 St Joseph
Leclair John, clerk, 27 St. Lawrence

QUEEN FIRE AND LIFE Insurance Company of Liverpool and London—Chief Office, Union Buildings, Montreal.

Branch Office, 59 St. Francois Xavier st., Simpson & Bethune, General Agents.

QUEEN FIRE AND LIFE Insurance Company of Liverpool and London—Chief Office, Union Buildings, Montreal.

R. CAMPBELL & Co., Carpet and Oil Cloth Warehouse, 49 Great St. James Street.

Leckie James, military train, Hochelaga n Toll gate
Leclair Zéphirin, shoemaker, Ontario nVisitation
Leclaire André, shoemaker, 234 St. Joseph
Leclaire Antoine, trader, Côte St. Paul
Leclaire Bernard, 9 Aqueduct
Leclaire Cesaire, blacksmith, Côte St. Louis
Leclaire Charles, laborer, 122 Amherst
Leclaire Edouard, bricklayer, 57 Durham
Leclaire Eli, carter, St. Phillippe, Tannery west
LECLAIRE F. & J., & CO., general dry goods, 168 and 170 St. Paul, and 42 Commissioners
Leclaire François, butcher, 54 Mignonne
Leclaire François, blacksmith, Côte St. Louis, St. Jean Baptiste village
Leclaire François, of F. & J. Leclaire & Co., 82 Union av
Leclaire Frs. Xavier, butcher, 17 Bruchesi
Leclaire George, laborer, Lemaire, Tannery west
Leclaire Isidore, 2 Boyer
Leclaire Isidore, of F. & J. Leclaire & Co., cor Sanguinet and Lagauchetière west
Leclaire Janvier, carpenter, 10 Emery
Leclaire Jean Marie, station house keeper, Côte St. Louis
Leclaire John, of F. & J. Leclaire & Co., 152 Sherbrooke near Bleury
LECLAIRE JOHN A., leather merchant, 210 St. Paul, h corner Bleury and St. Catherine
Leclaire Joseph, carpenter, 9 Emery
Leclaire Joseph, laborer, Bourget, Coteau St. Augustin
Leclaire Joseph, quarryman, Côte St. Louis
Leclaire L., stonecutter, 45 St. Constant
Leclaire Louis, brickmaker, Fullum
Leclaire Louis, stonecutter, 119 St. Elizabeth
Leclaire Louis, baker, 71 Vitré
Leclaire Louis, shoemaker, 9 Aqueduct
Leclaire Mrs. M., seamstress, 90 St. Dominique
Leclaire Pierre, carpenter, William
Leclerc Frs. D., sculptor, r 291 Lagauchetière
Leclerc Léandre, carter, 388 St. Catherine
Leclerc Narcisse, shoemaker, 87 Amherst
LECLERC PASCAL, bailiff and collector, 25 St. Vincent, h 96 Wolfe
LECLERE GEORGE, M.D., secretary, Board of Agriculture, 109 Craig
Leclose Pierre, carpenter, 8 Aqueduct
Leco, Doministe, joiner, r 7 Durham
Lecompte Cyrille, joiner, 257 Mignonne
LECOMPTE GEORGE, picture and looking glass frame maker, 17 St. Bonaventure
Lecompte Hubert, boot and shoe store, 24 Jacques Cartier sq, h Côtes des Neiges
Lecompte Jos., butcher, 63 Bonsecours market
Lecompte Joseph, Côte des Neiges
Lecompte Louis, shoemaker, 74 Cadieux, St. Jean Baptiste village
Lecompte Mrs. Emelie, wid Pierre, trader, 116 Notre Dame
Lecompte Olivier, barber, 114 St. Lawrence
Lecompte Olivier, foreman, 24 Vallée
Lecompte Toussaint, carter, 185 Mignonne
Lecour Charles, carpenter, 64 Lagauchetière
Lecour Godfroi, plasterer, St. Nicholas Tollentin
Lecour Olivier, bookkeeper, 64 St. Hubert
L'Ecuyer Jean Bte., baker, Bourget, Coteau St. Augustin
L'Ecuyer Pierre, laborer, Berri
Ledoux Antoine, clerk, 11 Sanguinet
Ledoux Antoine, laborer, Côte St. Paul
Ledoux Bruno, coachmaker, 5 St. Antoine
Ledoux David, blacksmith, court off Desrivières
Ledoux Emmanuel, joiner, St. Martin
Ledoux François Xavier, carpenter, 119 St. Lawrence
Ledoux John, blacksmith, St. Rose Delima, Coteau St. Augustin
Ledoux Joseph, shoemaker, 33 Cadieux, St. Jean Baptiste village
Ledoux Lévi, shoemaker, r 82 George Hypolite, St. Jean Baptiste village
LEDOUX S. D., carriage and sleigh maker and repairer, 99 Murray
Leduc Amable, laborer, Sydenham off Lagauchetière
Leduc Arménagie, joiner, Côte St. Paul
Leduc Arménagie, jun., joiner, Côte St. Paul
Leduc Benjamin, bricklayer, Cadieux, St. Jean Baptiste village
Leduc Charles, farmer, Coteau St. Pierre
LEDUC CLOVIS, Phœnix coach works, 4 St. Antoine, h 40 St. Antoine
Leduc Clovis, porter, 16 St. Patrick
Leduc Denis, of J. Leduc & Co., 120 St. Dominique
Leduc Désiré, carter, 113 Beaudry
Leduc Edward, butcher, 7 St. Antoine market, h Aqueduct n Railroad
Leduc François, shoemaker, 122 Beaudry
Leduc François, basketmaker, Tannery west
Leduc François Xavier, dealer, 9 St. Félix
Leduc Gilbert, farmer, Coteau St. Pierre
Leduc Guillaume, joiner, 40 St. Charles Borromée
LEDUC J., & CO., provisions, 12½ Commissioners
Leduc Jean, carpenter and builder, Tannery west

LONDON AND LANCASHIRE FIRE AND LIFE INSURANCE COMPANY

B. CAMPBELL & Co., Carpet and Oil Cloth Warehouse, 49 Great St. James Street.

Leduc Jean Bte., blacksmith, Tannery west
Leduc Jean O., carpenter, 102 St. Dominique
Leduc Joseph, joiner, Côte St. Paul
Leduc Joseph, shoemaker, 13 St. André
Leduc Léon, blacksmith, St. Margaret, Tannery west
Leduc Léon, tavernkeeper, Côtes des Neiges
Leduc Louis, 34 St. Antoine
Leduc Louis, boot and shoe maker, 268 St. Joseph
Leduc Louis, joiner, 42 St. Charles Borromée
Leduc Miss Philomène, schoolteacher, village of Notre Dame de Toutes Grâces
Leduc Moïse, blacksmith Côte St. Paul
Leduc Mrs. Amable, wid Louis, village of Notre Dame de Toutes Grâces
Leduc Mrs. Marguerite, wid Jean Baptiste, seamstress, 108 St. Joseph
Leduc P., shipbuilder, 15 Versailles
Leduc Pierre, shoemaker, 349 St. Joseph
Leduc René, farmer, Coteau St. Pierre
Leduc S., barber, 95 St. Lawrence
Leduc Xavier, farmer, Coteau St. Pierre
Lee Charles, broker, 98½ Foundling, h 225 St. Lawrence
Lee Charles, laborer, Bourget, Coteau St. Augustin
LEE DANIEL B., agent for steamer St. Andrew, 52 Canal Wharf, h 29 Nazareth
Lee John, carpenter, Côte St. Louis n Mile End
Lee John, teacher, 68 Sanguinet
Lee Joseph, blacksmith, Farm, Point St. Charles
Lee Michael, laborer, Canning
Lee Mrs. H., wid David R., 42 Dorchester centre
Lee Mrs. Sophia, 26 City Councillors
Lee Patrick, saloon, Jurors cor St. Alexander
Lee Samuel, laborer, 22 Latour
Lee Thomas, chief accountant, Bank of Montreal, 32 Dorchester centre
Lee William, 447 Lagauchetière
Leech John, boilermaker, Wellington west
Leeming John, of John Leeming & Co., 1 Mountain terrace, Mountain
LEEMING JOHN, & CO., auctioneers, and agents for sale of real estate, 13 St. Sacrament
Leeming Mrs. Joseph, 4 Nightingale place, St. Catherine
Leeming Thomas, of W. & T. Leeming, 4 Nightingale place, St. Catherine
LEEMING W. & T., & CO., commission merchants, 28 St. Nicholas
Lees W., shoemaker, 103 Craig
Lefebvre Abra., blacksmith, 111 St. Urbain
Lefebvre Antoine, mason, 46 St. Antoine
Lefebvre Augustin, milkman, St. Bonaventure n Canning
Lefebvre C., clerk, St. Antoine market
Lefebvre Chas., mail conductor, 53 St. Hubert
Lefebvre Charles B., contractor, opp 277 St. Joseph
Lefebvre E., clerk, 94 St. Elizabeth
Lefebvre Edouard, joiner, St. Rose Delima, Coteau St. Augustin
Lefebvre F., of Béique & Lefebvre, Tannery des Rolland
Lefebvre Ferd., shoemaker, Tannery west
Lefebvre François, carter, St. Dominique
Lefebvre François, saddler, 12 Aqueduct
Lefebvre G., shoemaker, Tannery west
Lefebvre Honoré, joiner, La Baie du Febvre place, St. Constant
Lefebvre Hubert, clerk, 69 St. Constant
Lefebvre Hyacinthe, laborer, St. Bonaventure n Canning
Lefebvre Joseph, grocer, Côte St. Louis
Lefebvre Joseph, Tannery west
Lefebvre M., laborer, 132 St. Urbain
Lefebvre M. H., shipbuilder, 92½ Prince
LEFEBVRE MICHEL, ginger beer manufacturer, 11 Aylmer
Lefebvre Miss A., teacher, 36 Durham
Lefebvre Mrs. Charles, laundress, 33 St. Nicholas Tollentin
Lefebvre Mrs. F., wid, 3 St. Félix
Lefebvre Mrs. J., tailoress, 28 Craig
Lefebvre Mrs. Hubert, boarding house, 46 Vitré
Lefebvre Mrs. Margaret, wid Charles, laundress, 57 Campeau
Lefebvre N., shoemaker, Grand Trunk, St. Gabriel farm
Lefebvre O., bookkeeper, 154 German
Lefebvre P., shoemaker, 10 Chenneville
Lefebvre Pascal, butcher, 9 St. Antoine market, h 233 St. Joseph
Lefebvre Pierre, laborer, 11 Versailles
Lefebvre Tele., shoemaker, Côte St. Louis
Lefebvre Treffle, shoemaker, 18 George Hypolite, St. Jean Baptiste village
Lefebvre V. H., bookkeeper, 6 Sanguinet
Lefort Celestin, shoemaker, 155 St. Charles Borromée
Lefortier George, joiner, 40 Seigneurs
Lefrançois Alexis, laborer, St. Maurice
Lefrançois Edouard, carpenter, 4 Barré
Legalle Frédéric, laborer, off 2 Amherst
Legarde Mrs. M, wid Théophile, 109 Panet
Légaré Jean Bte., blacksmith, Lemaire, Tannery west
Légaré Jean Bte., laborer, Tannery west
Légaré Jean Baptiste, laborer, St. Margaret, Tannery west
Légaré Jérémie, farmer, Côte des Neiges
Legault Bastien, carter, Upper St. Dominique

QUEEN FIRE AND LIFE Insurance Company of Liverpool and London—Chief Office, Union Building, Montreal.

Branch Office, 59 St. Francois Xavier st., Simpson & Bethune, General Agents.

R. CAMPBELL & Co., Carpet and Oil Cloth Warehouse, 49 Great St. James Street.

QUEEN FIRE AND LIFE Insurance Company of Liverpool and London—Chief Office, Union Buildings, Montreal.

Legault François, laborer, 46 Visitation
Legault Jacques, carpenter, St. George Hypolite, St. Jean Baptiste village
Legault Jean Baptiste, sailor, St. Margaret, Tannery west
Legault Joseph, 65 St. Nicholas Tollentin
Legault dit Deslauriers—, carter, St. George Hypolite, St. Jean Baptiste village
Legault dit Deslauriers F., clerk, 34 St. Charles Borromée
Legault dit Deslauriers F. X, 106 St. Lawrence, St. Jean Baptiste village
Legault dit Deslauriers Jean Baptiste, laborer, 295 St. Joseph
Legaurs Mrs. Marie, wid Joseph, 106 St. Lawrence, St. Jean Baptiste village
LEGER FRANÇOIS X., St. Lawrence hotel, 36 Common
LEGER J. B., merchant tailor and clothier, 65 McGill, h 55 St. Bonaventure.
Leger Théophile, joiner, 65 Barre
LEGGAT & REAY, general grocers, wine and spirit merchants, 287 Notre Dame
LEGGE CHARLES, of Charles Legge & Co., civil engineer, Hochelaga
LEGGE CHARLES & CO., patent agents, Young's buildings, McGill. *See Advertisement*
Leggett John, laborer, McCord
Leggett Robert, laborer, 51 Mountain
LEGGO W. A., & CO., electrotypers, 68 Gt. St. James
Legoff Benoit, pilot, 95 St. Urbain
Legris Alexander, gardener, 57 St. Denis
Legris François X., gardener, 57 St. Denis
Lehannan William, ferryman, 4 Durham
Lehott Philip, weaver, 18 Kent
Lehowllier Frs., shoemaker, Tannery west
Leighton Mrs. David, wid, 67½ Dalhousie
Leinhas William, shoemaker, 28 St. George
Leishman Malcolm, clerk, 162 Dorchester centre
LEITHEAD J. B., merchant tailor, 81 St. Antoine
LEJEUNE GEORGE, professor of music and singing, 12 Beaver hall terrace
Lelande Charles F., clerk, 56 Craig
Lemaire dit St. Germain Pierre, moulder, Tannery west
Lemarbe Miss M., seamstress, Labelle
Lemay D., shoemaker, Coteau St. Augustin
Lemay François, trader, 144 Amherst
Lemay George, painter, 5 Rousseau
Lemay Hubert, branch pilot, 7 Prince
Lemay Joseph, carpenter, 22 Voltigeurs
Lemay L., laborer, 43 Wolfe
Lemay Mrs., midwife, 154 St. Catherine
Lemay Mrs. A., wid, 55 Visitation
Lemay P., shipcarpenter, 33 St. Bonaventure
Lemay Pierre, axemaker, Seigneurs
Lemay Pierre, brickmaker, St. Dominique, St. Jean Baptiste village
Lemay dit Delorme Louis, grocer, cor Robin and Visitation
Lemeure Louis, shoemaker, r 124 German
Lemieux Antoine, farmer, Côte des Neiges
Lemieux Augustin, laborer, Coteau St. Pierre, opp Villa Maria, Monklands
Lemieux Frederic, sawyer, r 70 Wolfe
Lemieux Hermidas, post office clerk, 21 Champ de Mars
Lemieux Jos., confectioner, 195 St. Joseph
Lemieux Narcisse, carter, Versailles
Lemieux Odillon, clerk, 75 Sanguinet
Lemieux Olivier, shoemaker, 4 St. Patrick
Lemieux Pascal, laborer, Turgeon, Coteau St. Augustin
Lemieux Raphael, shoemaker, 221½ St. Catherine
Lemire Dr. Eustace, 181 Craig
Lemire François M., bookkeeper, 2 Place de Rouard, St. Elizabeth
Lemire Maxime, carter, 64 Beaudry
Lemire Miss Elizabeth, teacher, Petite Côte
Lemire Moïse, leather merchant, 144 St. Paul, h cor Bleury and St. Catherine
Lemoine A., blacksmith, Côte St. Paul
LEMOINE B. H., cashier, Banque du Peuple, Gt. St. James, resides over the Bank
Lemoine G. P., 16 Latour
Lemoine George, shoemaker, Allard n Panet
LEMOINE McPHERSON, lumber merchant, 141 Craig, h 145 Wellington. *See Advertisement*
Lemoine Miss Alice, dressmaker and milliner, 8 Sanguinet
Lemoine Mrs., wid Jacques, 206 Panet
Lemoine Mrs. Jane, wid Daniel
Lemoine Onesime, shoemaker, Côte St. Paul
Lemoine P., shovelmaker, Côte St. Paul
Lemoine Zéphirin, joiner, 115 German
Lemonde Joseph, plasterer, 84 St. Antoine
Lemonde P., painter, 143 St. Dominique
Lemuer Ed., carter, 75 Sanguinet
Lené Amable, plasterer, 234 Mignonne
Lenihen B., blacksmith, 14 Grey Nun
Lenihen W. B., bookkeeper, 45 McCord
Lennan John, laborer, 77 George
Lennan Michael, drygoods, 203 St. Mary
Lennan Terence, laborer, 17 Devienne
Lennan Thomas, stevedore, 18 Colborne
Lennon Law., plasterer, 18 Kempt
Lennon James, bricklayer, 20 Kempt
Lenoir Charles, Tannery west
Lenoir Charles, shoemaker, Tannery west
Lenoir François X., trader, Tannery west
Lenoir Jean Bte., clerk, Tannery west
Lenoir Joseph, M.D., Tannery west
Lenoir Mrs. Felicité, wid Jos., 13 St. Alexander

LONDON AND LANCASHIRE FIRE AND LIFE INSURANCE COMPANIES.

R. CAMPBELL & Co., Carpet and Oil Cloth Warehouse, 49 Great St. James Street.

Lenoir N., shoemaker, 40 St. Félix
Lenoir Nicholas, baker, Tannery west
Lenoir R. Germain, laborer, Tannery west
Lenoir Vincent, barge captain, St. Philippe, Tannery west
Lenoir dit Rolland Mrs. Mary Ann, wid Hugues, 62 St. Joseph
Lenoir dit Rolland Mrs. Angelique, wid Louis, 186 St. Joseph
Leonard A., laborer, St. Mary n Gain
Leonard Anselme, sawyer, 45 St. Dominique, St. Jean Baptiste village
LEONARD, BIENVENUE & CO., tailors and clothiers, 58 McGill
Léonard D., nailcutter, St. Martin
Léonard François, merchant, 39 Vitré
Léonard George, butcher, Côte St. Louis
Léonard Joseph, trader, 1 Bruchesi
Léonard Michael, laborer, St. Martin
Léonard Mrs., wid Joseph, fruit dealer, 36 St. Ann's market
Léonard Mrs. Catherine, laundress, 17 Kempt
Leonard Patrick, laborer, 57 Kempt
Leonard R., carpenter, 316 St. Mary
Leonard Thomas, carpenter, 1 Eleanor
Leonard William, turner, 89 Ottawa
Lepage A. B., leather finisher, 178 St. Charles Borromée
Lepage Antoine, engineer, College opp Soap factory
Lepage Augustin, nailmaker, Murray
Lepage Charles, violinist, r 123 Sanguinet
Lepage Damase, stonecutter, 279 St. Joseph
Lepage David, grocer, Beaudry cor Lagauchetière
Lepage François, tailor, 44 Amherst
LEPAGE GERMAIN, hardware, stoves, &c., St. Paul, h 49 St. Bonaventure
Lepage Hypolite, shoemaker, 75 St. Lawrence
Lepage Hypolite, shoemaker, 164 St. Charles Borromée
Lepage Ls., joiner, Sydenham ab Dorchester
Lepage Mrs. Therese, wid Hubert, 49 St. Bonaventure
Lepage Treflin, laborer, William
Lepallieur F., bailiff, 2 St. Nicholas Tollentin north
Lepallieur Mrs. A., wid Augustin, Blake
LE PAYS, annual subscription to tri-weekly $4, to weekly $2; Dorion & Co, proprietors, publishers and printers: N. Thompson, manager, 7 St Thérèse
Lepère Alfred, clerk, 112 St. Catherine
Lepère Mrs. L., saloon, 12 Fortification lane
Lépine B., laborer, Grand Trunk
Lépin Charles, fish dealer, 77 St. Dominique
Lépine Benjamin, saloon, 19 Campeau
Lépine Benoni, laborer, Centre
Lépine Jean Bte., grocer, cor Mignonne and Beaudry
Lépine Joseph, brickmaker, Fullum
Lépine Joseph, clerk, r 24 Durham
Lépine Magloire, carpenter, off Dufresne
Lépine Pierre, laborer, 45 Durham
LEPROHON J. L., M.D., physician and surgeon, Beaver hall hill
Leprohon L. K., wood carver, 126 St. Dominique
Leprohon Rock Martial, 144½ Craig
Lepuin Charles, fish dealer, 42 Bonsecours market
Leriche Louis, carter, off Dufresne
Leroche E., shoemaker, 12 Devienne
Leroux Alexandre, laborer, 133 Montcalm
Leroux Ferd., butcher, 22 St. Anns market
Lesage Antoine, shoemaker, 100 Montcalm
LESAGE & JETTÉ, advocates, 26 St. Vincent
Lesage Jose, h, shoemaker, Bourget, Côte St. Augustin
LESAGE LOUIS, superintendent Water works, 206 Lagauchetière
Lesage Miss Josephine, teacher, 92 Amherst
Lesage S., joiner, 169 St. Urbain
Lesage Siméon, of Lesage & Jetté, Berri
Lescarbeau Antoine, trader, George Hypolite, St. Jean Baptiste village
Lescarbeau J. B., innkeeper, 39 St. Paul
Lescarbeau Joseph, baker, 25 Lagauchetière
Lescarbeau Joseph, joiner, Côte St. Louis
Lescarbeau Michel, carter, 220 Visitation
Lescarbeau Michel, joiner, Blake
Lescarbeau Mrs. M., wid Médard, grocer, 25 Petite Côte
Lescarbeau Narcisse, carter, 47 Panet
Lescarbeau Octave, joiner, 108 Montcalm
Lescarbeau Théophile L., beer driver, 39 St. Paul
Lesier Antoine, shoemaker, 30 Ottawa
Leslie George, carpenter, r 12 Wellington
LESLIE HON. JAMES, St. Mary cottage, Parthenais
Leslie James W., engineer, 11 Colborne
Leslie John, commercial traveller, Côte St. Antoine
Leslie Patrick, merchant, St. Mary cottage, Parthenais
Leslie Thomas, 219 Dorchester centre
Lespérance Amable, butcher, 59 Bonsecours market
Lespérance Benjamin, trader, 13 Amherst
Lespérance Charles, tailor, 206 Mignonne
Lespérance David, clerk, 27 St. Jean Baptiste
Lespérance Jacques, carter, 14 Parthenais
Lespérance Jos., butcher, 3 Papineau market, h lane off Dufresne
Lespérance Jos., trader, 86 Amherst
Lespérance Jos., & Son, butchers, 1 Bonsecours market
Lespérance L., laborer, 8 St. Geneviève

QUEEN FIRE AND LIFE Insurance Company of Liverpool and London—Chief Office, Union Buildings, Montreal.

Branch Office, 59 St. Francois Xavier st., Simpson & Bethune, General Agents.

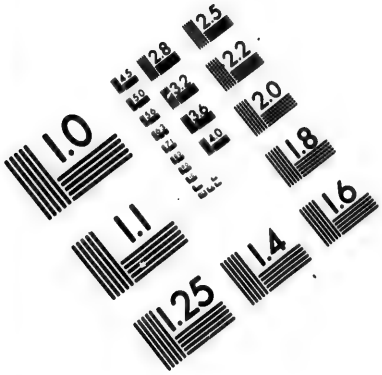

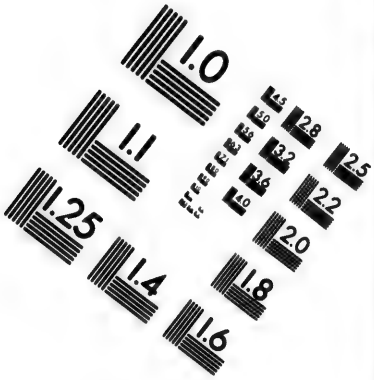

IMAGE EVALUATION
TEST TARGET (MT-3)

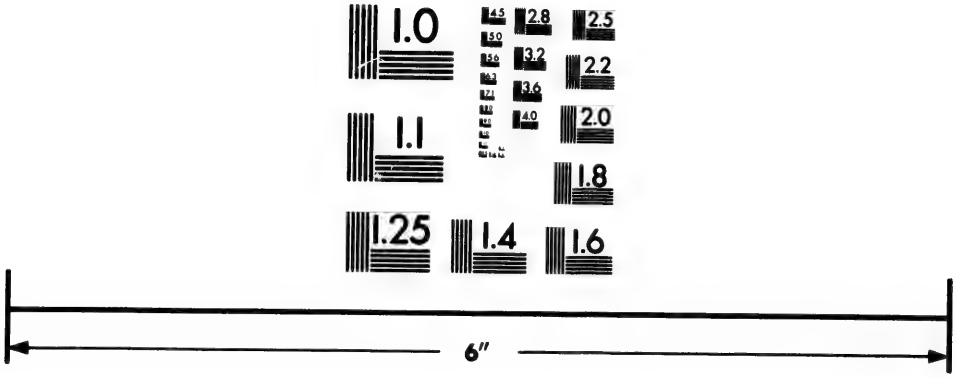

Photographic
Sciences
Corporation

23 WEST MAIN STREET
WEBSTER, N.Y. 14580
(716) 872-4503

1.0
1.1
2.5
2.2
2.0
1.8

R. CAMPBELL & Co., Carpet and Oil Cloth Warehouse, 49 Great St. James Street.

QUEEN FIRE AND LIFE Insurance Company of Liverpool and London—Chief Office, Union Buildings, Montreal.

Lespérance Louis, shoemaker, 148 Panet
Lespérance Pierre, laborer, Grand Trunk, St. Gabriel farm
LESPERANCE PIERRE V., dry goods, 118 Notre Dame, h 58 St. Dominique
Lessard Joachim, mason, Montcalm
Lessard R., sergeant of police, 50 Panet
Lester William Henry, storeman, 24 St. Margaret
Lesueur Jos., tinroofer, 144 Lagauchetière
Letang E., trader, 134 St. Catherine
Letau Dontail, pork butcher, 12 Bonsecours market
Letau Edouard, pork butcher, 10 Bonsecours market
Létoile Charles, painter, r 56 St. Félix
Letondal Paul, professor of music, 223 Lagauchetière
Letourneux Charles H., of Benoit & Letourneux, cor St. Paul and Vaudreuil lane
Letourneux Laurent, cooper, Côte St. Paul
LETOURNEUX P. L., secretary, Mutual Insurance Company, 1 St. Sacrament, h 131 St. Dominique
Letourneux Théophile Jean, of Benoit & Letourneux, Vaudreuil lane
Lettoré Henri R., grocer, 135 Lagauchetière
Lettoré Paul Roche, fish dealer, 52 and 53 Bonsecours market
Lettoré Mrs. Marguerite, wid Joseph R., laundress, George Hypolite, St. Jean Baptiste village
Letty Alex., engine driver, Wellington west
L'EVECHÉ DE MONTREAL, Cemetery off St. Antoine
Léveillé T., laborer, r 47 Durham
LEVEILLEE J., cabinet shop, 37 St. Mary
Léveillée Jean, joiner, 188 Mignonne
Léveillée Joseph, 69 German
Léveillée Joseph, pilot, 156 St. Catherine
Léveillée dit Thibault Joseph, h St. Constant
Leveque Ant., appraiser, Examining warehouse, Common, h cor Lagauchetière and St. Hubert
Levesque Adolphe, architect, 28 Little St. James
Levesque Antoine, carter, Montcalm n Mignonne
Levesque Antoine, laborer, Fullum
Levesque Ed., trader, 223 Lagauchetière
Levesque Geo., grocer, head of St. Nicholas Tollentin
Levesque Jean L., joiner, 9 St. Christophe off St. Catherine
LEVESQUE JOSEPH, grocer, 27 and 29 St. Bonaventure, cor little St. Antoine
Levesque Joseph, shoemaker, Blake n Sydenham
Levesque M., carter, 187 St. Bonaventure
Levesque Michel, laborer, head St. Nicholas Tollentin
Levesque Mrs., 175 St. Lawrence
Levesque Mrs. E., furrier, 221 Lagauchetière
Levesque Prospère, laborer, Ontario n Visitation
Levey S. G., watchmaker, 170 Notre Dame, h 40 Dorchester
Levin Bernard, of Levin & Davis, 149 Notre Dame
LEVIN & DAVIS, wholesale and retail hatters and furriers, 149 Notre Dame
Levine Charles, stonecutter, Craig
Levine F. P., 76 Wellington
Levy Mrs. Joseph, 18 St. Lewis
Lewis David, of Lewis Kay & Co., 92 St. Antoine
Lewis Harry, vermin destroyer, 12 Busby lane
Lewis Henry, roofer, 20 Amherst
Lewis Jas., bricklayer, 212 St. Catherine
LEWIS JOHN, surveyor of Customs, Guy n Dorchester
Lewis John, tobacconist, 22 Water
LEWIS KAY & CO., dry goods, 275 St. Paul
Lewis Robert, joiner, Centre
Lewis Samuel, moulder, off 6 St. Margaret
LEWIS W. F., & CO., wine and spirit merchants, Hospital between Notre Dame and St. Peter
Lewis W. F., of W. F. Lewis & Co., 16 Dorchester
Lewthwait Alexander, wheelwright, Petite Côte
L'Heureuse Louis, shoemaker, 11 Wolfe
L'Hortie Léon, saddler, 130 St. Bonaventure
L'Hussier Charles, shoemaker, 71 St. Felix
L'Hussier Louis, 127 St. Antoine
L'Hussier Mrs. Emelie, wid Joseph, St. Margaret, Tannery west
L'Hussier Mrs. Seraphin, boarding house, 25 Craig
Libarté Clovice, shoemaker, German n Dumarais
LIBRARY AND NEWS ROOM OF FRENCH CANADIAN INSTITUTE, 14 Little St. James
LIBRARY OF THE SEMINARY OF ST. SULPICE, P. Rousseau, director, New Seminary building, cor Notre Dame and St. François Xavier
LIFE ASSOCIATION OF SCOTLAND, Jas. Grant, secretary, cor Place d'Armes and Little St. James. *See Advertisement inside Front Cover*
Liffeiton George, tailor, 410½ Lagauchetière
LIGHTHALL WILLIAM F., notary public, 38 Little St. James, h Cadieux

LONDON AND LANCASHIRE FIRE AND LIFE INSURANCE COMPANIES,

B. CAMPBELL & Co., Carpet and Oil Cloth Warehouse, 49 Great St. James Street.

Lignio Baptiste, shoemaker, 36 St. Nicholas Tollentin
Lilley John, carter, 19 Murray
LILLEY ROBERT, fruits &c., 73 St. Mary
Lilley Thos., carter, 76 Colborne
Lilley Thomas, grocer, 78 Colborne
LILLIE JAMES, farmer, Hochelaga
Limoges Chas, carter, Robin lane n Visitation
Limoges & Co., dry goods, 74 St. Joseph
Limoges François X., shoemaker, Grothé off Mignonne
Limoges Mrs., wid Vincent, fruit dealer, Bonsecours market
Limoges Mrs. M., laundress, St. Christophe off St. Catherine
Limoges Narcisse, of Limoges & Co., 74 St. Joseph
Limoges Vincent, carter, Côte St. Louis
Limoges Vital, joiner, 201 St. Dominique
Limoges Xavier, joiner, St. Philippe, Tannery west
Linard John, shoemaker, 112 Commissioner
Lind Frederic, currier, 34 Chenneville
LINDSAY MAJOR GEN. HON. JAMES, M. P., commanding military district of Montreal, 120 Dorchester west
Lindsay Mrs. M., wid Alexander, laundress Bronsdon lane
LINDSAY R. A., accountant, bank of Montreal, 68 Dorchester
Lindsay W. B., bookkeeper, 1 St. Janvier
LINDSAY WILLIAM, commission merchant, Mullins' buildings, Commissioners, h 67 Union av
Lingard J. R., civil engineer, Point St. Charles, bds at Ottawa hotel
Linke Edward, upholsterer, 158 German
Liniger Wm., printer, Wellington west
Linley Charles, bellowsmaker, Latour, h 72 St. Constant
Linnel Charles, oil man, 8 Kempt
LINTON & COOPER, wholesale dealers in boots and shoes, 306 and 308 St. Paul
Linton James, of Linton & Cooper, 5 Jacques Cartier place, Bleury
Linton R., bookkeeper, 3 Alexander place, St. Catherine
Linton Robert, plasterer, 10 St. Geneviève
Linton William, brakesman, Centre
Lionais Louis, shoemaker, Fullum
Lionais S., carpenter, 329 Mignonne
List William, cigarmaker, 105 St. Charles Borromée
Lister Frederick, teller, Commercial Bank, 17 St. Edward
Liston James, musician, 27 St. Alexander
Liston Peter, shoemaker, r 65 Jurors
Liston Richard, laborer, 166 William
Literary and Scientific Institution, Grand Trunk, Point St. Charles
LITTAUER SAMUEL, soap and candle manufacturer, 38 and 40 Papineau sq, bds at 14 Chenneville. *See Advertisement*
Little George, bookbinder, bds at 405 Lagauchetière west
LITTLE JOHN, superintendent army schools of Canada, 3 Dorchester centre
Little Joseph, barge captain, Wellington west
LITTLE THOMAS, general grocer and dealer in provisions, school books, stationery, &c., 15 St. Mary
Little Wm., cor Lagauchetière and Papineau sq
LITTLE WILLIAM A., engraver and lithographer, 277 Notre Dame, entrance Little William, h St. Nicholas Tollentin. *See Advertisement*
Littlewood George, fitter, 7 Bellevue row, off Congregation, Point St. Charles
Livernois J. B., trader, old police station, Bonsecours market, h Craig cor Wolfe
Livernois Mrs. Victorine, widow Narcisse, Fullum
LIVERPOOL AND LONDON FIRE AND LIFE INSURANCE COMPANY, G. F. C. Smith, resident secretary, Canada Branch, cor Place d'Armes and Gt. St. James. *See Advertisement*
Livingston John, blacksmith, 4 Prince, h 33 George
Livingston John, commission merchant, 14 Barclay
Livingston L. M., bds at 2 St. Dominique
Livock Ambrose, cigar maker, 25 Campeau
Llewallen Mrs., wid Thomas, 13 McCord
Lloyd Dr. McVeltie, visiting physician Garrison surgery, cor St. Lewis and Gosford, h Guy n Dorchester
Lloyd James, blacksmith, 26 St. Henry
LLOYDS AGENT IN MONTREAL, Henry Chapman, Western chambers, cor St. John and Hospital
Loan Ed., storeman, 392 Lagauchetière
Lock Forest, engineer, Wellington west, n G. T. R.
Lock John, laborer, Fullum
Lockart Arthur, clerk, 84 St. Antoine
Locker William, storeman, 31 Aqueduct
Lockhart Kirkman F., clerk, Ontario Bank 230 Dorchestre centre
Lockhart Mrs. M., wid Archibald, 189 St. Mary
Lockhead Andrew, tailor, 8 St. Justin
Lockiner Richard, blacksmith, 23½ Campeau
Lockwood F. E., custom house, 15 St. Genevieve
Loftis Mrs. Mary, widow, 87 Wolfe
Loftis Thomas, carter, Roy lane n St. George's Church

QUEEN FIRE AND LIFE Insurance Company of Liverpool and London—Chief Office, Union Buildings, Montreal.

Branch Office, 59 St. Francois Xavier st., Simpson & Bethune, General Agents.

R. CAMPBELL & Co., Carpet and Oil Cloth Warehouse, 49 Great St. James Street.

QUEEN FIRE AND LIFE Insurance Company of Liverpool and London—Chief Office, Union Buildings, Montreal.

Logan Andrew, laborer, Victoria road, Côte St. Louis
Logan David, clerk, 135½ Sanguinet
LOGAN JAMES, 11 Little St. James
Logan John, laborer, 126 William
Logan John, laborer, Victoria road
Logan M., bookkeeper, 28 St. Elizabeth
Logan Mrs. Elizabeth, wid Thomas, head of Parthenais
Logan Mrs. Isabella, widow, 7 Brock
Logan Robert, grocery and tavern, cor St. Catherine and St. Urbain
LOGAN SIR W. E., F.R.S., and G.S., director of the Geological Survey of Canada, 58 St. Gabriel, h 11 Little St. James
Logan Thomas, farmer, head of Colborne av
Logan Thomas, laborer, Hochelaga
Loignon Jean Bte., caulker, St. Bonaventure n Seigneurs
Loiseau Isaie, joiner, 94 Amherst
Loiseau Joseph, carpenter, 23 Montcalm
Loiseau Mrs. Joseph, wid, fruit dealer, Bonsecours market
Loiseau Mrs. Michel, fruit dealer, Bonsecours market
Loiselle Amable, guardian of the Court house, resides in the basement
Loiselle F. X., merchant tailor, 89 McGill, h 192 St. Antoine
Loissons Michel, fisherman, r 51 Durham
Lomer Gerhard, of Gerhard Lomer & Co., 102 St. Alexander
LOMER GERHARD, & CO., wholesale furriers and hatters, 277 St. Paul and 102 St. Alexander
LONDON AND COLONIAL BANK, limited, C. F. Smithers, general manager, 35 & 37 Gt. St. James
LONDON AND LANCASHIRE FIRE AND LIFE INSURANCE CO., Simpson and Bethune, agents, 59 St. Francois Xavier. *See Advertisement foot line*
LONDON ASSURANCE CORPORATION, John Ogilvy Moffatt, agent for Canada, Toupin's building, Place d'Armes. *See Advertisement*
Lone Mrs. S., wid Thomas, 10 St. David lane
Lone Wm., laborer, 60 Colborne
Long Chas., shoemaker, 385 St. Catherine
Long John, carter, 84 Chaboillez
Long John, clerk, bds at 9 Bonsecours
Louis Joseph, laborer, Coteau St. Augustin n Tollgate
LONG PROFESSOR WILLIAM HENRY, teacher of the Longusian system of writing, also bookkeeping, composition, &c., 165 Craig, cor St. Lawrence. *See Advertisement*
Longley James, laborer, 17 Parthenais
Longley Mrs. Chas., laundress, 50 Amherst
Longmore James, furrier, 14 St. Mary
Longmore Laurence, telegraph clerk, 21 Hermine
Longmore Matthew, at Montreal Gazette, h 21 Hermine
Longmore Mrs. Jane, 21 Hermine
Longpré Daniel, tinsmith, 26 St Lawrence Main
Longpré Henri, shoemaker, 126 St. Bonaventure
Longpré Henry, boots and shoes, cor McGill and Lemoine
Longpré Joseph, carpenter, St. Philippe, Tannery west
Longpré Joseph, laborer, St. Catherine near Durham
Longpré Joseph, tobacconist, 164 St. Charles Borromée
Longpré Laurent, joiner, St. Philippe, Tannery west
Longpré Leffire, trader, 34 Ottawa
Longpré Magloire, St. Louis hotel, 77 Notre Dame
Longtin Moïse, notary, 4 Little St. James
Lonsdale J. C., of Thomson, Claxton & Co., 527 St. Catherine
Lopez Wm., hairdresser, 11 St. Lambert cor Little St. James, h 55 Sanguinet
Loranger Francois, joiner, 69 Montcalm
Loranger Joseph, grocer, 136½ Dorchester east
Loranger L. G., clerk, 111 German
LORANGER & LORANGER, advocates, 21 St. Vincent
Loranger Olivier, grocer, cor Sydenham and Dorchester
Loranger Pierre, sawyer, 84 Amherst
Loranger hon. T. J. J., judge of Superior court, Viger sq
LORD A. G., broker, 18 St. Vincent, bds at Richelieu hotel
Lord Joseph, r 40 Jurors
L'ORDRE, tri-weekly and weekly; annual subscription for tri-weekly $8, for weekly $2; Plinguet & Laplante, proprietors and printers, 26 St. Gabriel
LORGE CORNELIUS, hatter and furrier, 19 St. Lawrence
Lorier Mrs. Felix, 94 Laganchetière
Lorin Charles, innkeeper, 48 Campeau
Lorkey James, carter, St. Bonaventure n Chatham
Lortie Alfred, painter, 53 Wolfe
Lortie Benj., cabinetmaker, Côte des Neiges
Lortie Leon, saddler, 130 St. Bonaventure
Lortie Maurice, laborer, 77 Mignonne
Lortie Toussaint, laborer, Coteau St. Pierre
Lortie Xavier, saddler, 14 St. Amable
Lory Mrs. J., Hochelaga n Toll gate
Louchlan Dennis, grocer, St. Patrick
Louden Mrs. C., wid Alex., 8 Peel

LONDON AND LANCASHIRE FIRE AND LIFE INSURANCE COMPANIES.

London Assurance Corporation.

No. 7 ROYAL EXCHANGE, CORNHILL,
No. 7 PALL MALL, LONDON.

INCORPORATED BY ROYAL CHARTER, 1720.

JOHN ALEX. HANKEY, Esq., Governor.

BONAMY DOBREE, Jr., Esq., *Sub-Governor.* | PATRICK F. ROBERTSON, Esq. *Deputy-Governor.*

DIRECTORS:

Daniel Alexander, Esq.	Sir Fred. Currie, Bart.	Louis Huth, Esq.
Alves Arbuthnot, Esq.	F. G. Dalgety, Esq.	Charles Lyall, Esq.
Baggally, Esq.	John Entwisle, Esq.	John Ord, Esq.
Bonham Bax, Esq.	Robt. Gillespie, Jr., Esq.	Capt. R. W. Pelly, R.N.
Blyth, Esq.	Harry George Gordon, Esq.	David Powell, Esq.
Budd, Esq.	Edwin Gower, Esq.	Alexander Trotter, Esq.
Burmester, Esq.	Sam. Gregson, Esq., M.P.	Wm. Brice Watson, Esq.
Crawley, Esq.	A. C. Guthrie, Esq.	Lestock Peach Wilson, Esq

FIRE DEPARTMENT.

undersigned is now prepared to effect INSURANCES against LOSS by FIRE, on the most favorable terms.

All Losses satisfactorily established, paid without reference to the Board in London.

HEAD AGENCY OFFICE,
pin's Building, Place d'Armes,

J. OGILVY MOFFATT,
AGENT FOR CANADA

MONTREAL ASSURANCE COMPANY,

ESTABLISHED BY SPECIAL ORDINANCE, IN 1840.

SUBSCRIBED CAPITAL, $800,000.
PAID UP " $80,000.

Directors:

DR. W. P. SMITH, PRESIDENT.
ALEX. URQUHART, ESQ., VICE-PRESIDENT.
ALEX. CROSS, ESQ. ROBERT CAMPBELL, ESQ.
JOHN MATHEWSON, ESQ. JOHN SINCLAIR, ESQ.
WILLIAM MURRAY, MANAGER.

Head Office, No. 9 Great St. James Street, Montreal.

TEMENT of Bank and other Stocks, Real Estate, and other Assets held by the Company as security to the Assured, in addition to the Subscribed Capital.

Shares Stock Bank of Montreal, at present value,	$92,460 00
" City Bank of Montreal, "	37,600 00
" Gore Bank, "	26,320 00
" Commercial Bank, "	10,780 00
" Bank of Upper Canada, "	10,170 00
Shares Montreal Telegraph Stock, "	7,250 00
" Montreal Gas Company, "	2,800 00
" Montreal Mining Company, "	1,000 00
Real Estate, (renting at $4,400 per annum,)	48,000 00
Mortgages, Bills Receivable, and good Debts, exclusive of balances due by Agents,	14,500 00
Dividends and Rents accrued,	8,430 00
Cash in Bank of Montreal and on hand	10,128 60
ne, 1863.	$270,438 60

This Company insures BUILDINGS, VESSELS, MERCHANDISE, HOUSEHOLD FURNITURE, and PERSONAL PERTY generally, against loss or damage by Fire, or the Perils of Navigation, at rates of Premium as low ee of any responsible Office.

JOHN LOVELL,

BOOK & JOB PRINTER,

GENERAL BOOKBINDER,

AND

BLANK 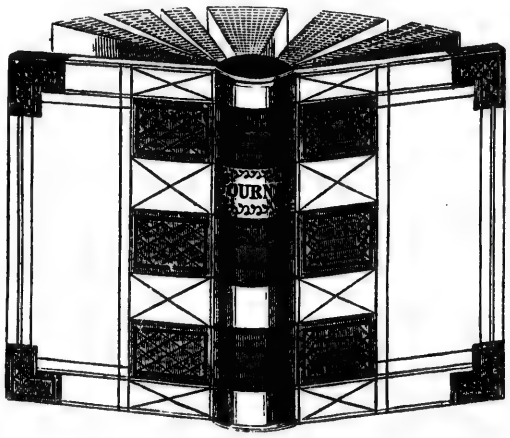 BOOK

MANUFACTURER,

18, 20, AND 22 ST. NICHOLAS STREET,

MONTREAL.

R. CAMPBELL & Co., Carpet and Oil Cloth Warehouse, 49 Great St. James Street.

Loudon Patrick, pork butcher, 6 St. Anns market
Loughrey Gilbert, plasterer, 19 Recollet
Louis Charles, printer, 44 Visitation
Louis Henri, tinsmith, 97 St. Mary
Louson John, agent for sail cloths, 267 St. Paul, h Plateau
Louson Wm. I. T., bank clerk, 3 Belmont
LOVELACE C. B. S., people's shirt store, 151 Notre Dame, h 3 Papineau place, Lagauchetière
Lovelace colonel, 3 Papineau place, Lagauchetière
Lovelace F. G. C., Liverpool and London Fire & Life Insurance office, Place d'Armes, h 3 Papineau place, Lagauchetière
LOVELL JOHN, printer and publisher of Mackay's Montreal Directory, general printer and bookbinder, 16, 18, 20, and 22 St. Nicholas, between St. Sacrament and St. Paul, h Linden place, 445 St. Catherine facing Phillips sq, Beaver hall
LOVELL WILLIAM, general manager of John Lovell's printing establishment, Corse's buildings, 42 Grey Nun
Loveridge Mrs. John, confectioner, 34 St. Paul
Lovet John, laborer, St. Bonaventure n Canning
Lovis A., of J. & A. Lovis, 255 Notre Dame
Lovis J., of J. & A. Lovis, 255 Notre Dame
LOVIS J., & A., watchmakers and jewellers, 253 Notre Dame
Low Charles A., Ottawa place, 307 Sherbrooke
Low Frederick, of Phelane & Low, bds at Gareau hotel
Low George, carpenter, 16 Centre cor Condé
LOW JOHN W., Low's hotel, cor McGill and College
LOWE & CHAMBERLIN, editors and proprietors of the Montreal Gazette, 31 Gt. St. James
LOWE JOHN, of Lowe & Chamberlin, 3 St. George's place, 34 Cathcart
LOWE MAJOR, Grenadier Guards, deputy assistant quartermaster general, office Craig n Sanguinet, h 167 Sherbrooke
LOWER CANADA AGRICULTURIST, monthly; J. Perrault, M.P.P., editor and proprietor; John Lovell, printer, St. Nicholas
LOWER CANADA JURIST, monthly: annual subscription $4; John Lovell, proprietor, publisher and printer, St. Nicholas
Loyal Orange Lodge of Montreal, 59 Gt. St. James
Loyd Thomas, painter, Wellington west
Loyer Edouard, laborer, Dufresne
Loyer Mrs. Sophie, boarding house, 5 Victor
Lucier A., laborer, 126 Sanguinet
Luck David, guardian of Education office, 110 Notre Dame
Luckartey Gaspard, photographer, 71 Vitré
LUDLAM WILLIAM, 301 Sherbrooke
Ludwind Charles, furrier, 9 Tirowen place, St. Constant
Lulham George, 253 Notre Dame, h 282 St. Lawrence
LUNAN HENRY, groceries, wines, liquors, &c., 51 St. Paul
Lund David, upholsterer, 105 Fortification lane
Luney John, carter, 213 St. Bonaventure
Luney John, storeman, 33 Lagauchetière
LUNN ALEXANDER H., of Cross & Lunn, 10 Holyrood place, McGill college av
Lunn Thomas, cooper, Côte St. Paul
LUNN WILLIAM, secretary-treasurer of the Protestant School commissioners, 10 Holyrood place, McGill College av
Lupien Albert, contractor, 117 St. Urbain
Lupien Amable, blockmaker, 7 Prince
Lupien Antoine, laborer, 26 Aylmer
Lupien Jos., laborer, 179 St. Dominique
Lupien Joseph, grocer, St. Rose Delima, Coteau St. Augustin
LUPIEN LOUIS, leather merchant, 159 St. Paul, h 250 Lagauchetière
Lupien Maxime, laborer, 87 St. Bonaventure
Lupien Onésime, blockmaker, r 141 St. Bonaventure
Lupien Remi, clerk, 85 Amherst
LUSHER EDWARD, commission agent, 88 McGill, h 20 Alexandra place, St. Catherine
Lusignan Antoine, joiner, 7 Bruchesi
Lusignan De Alexandre, clerk of accounts and statistics in Education office, Berri
Lusignan François, carpenter, 185 Sanguinet
Lusignan Mrs., 1 St. Thérèse
Lusignan Mrs. Angélique, Dufresne
Lussier Charles, boot and shoe maker, 63 St. Félix
Lussier J., tinsmith, 20 St. Claude
Lussier Joseph, brakeman, 277 St. Joseph
Lussier Joseph, joiner, opp 277 St. Joseph
Lussier Joseph, shoemaker, St. Margaret, Tannery west
Lussier Louis, carpenter, 60 Barré
Lussier Louis, sawmaker, 19½ St. Bonaventure, h 85 St. Bonaventure
Lussier Maxime, laborer, 89 St. Bonaventure
Lussier Mrs. Amable, widow, 47 Barré
Lussier Mrs. Louis, widow, fruit dealer, Bonsecours market
Lussier Mrs. Sophie, wid Edouard, r of 171 St. Joseph
Lussier Paul, advocate, Hochelaga
Lussier Pierre, hatter, 249 St. Catherine

QUEEN FIRE AND LIFE Insurance Company of Liverpool and London—Chief Office, Union Buildings, Montreal.

Branch Office, 59 St. Francois Xavier st., Simpson & Bethune, General Agents.

R. CAMPBELL & Co., Carpet and Oil Cloth Warehouse, 49 Great St. James Street.

QUEEN FIRE AND LIFE Insurance Company of Liverpool and London—Chief Office, Union Buildings, Montreal.

Luttrell Joseph, of Vipond & Luttrell, 34 Duke
Luttrell R., conductor, 49 George
LYING-IN HOSPITAL, English, 47 St. Urbain
LYING-IN HOSPITAL, French, cor Lagauchetière and Campeau
Lyman B. H., druggist, Burnside, n Union av
Lyman Benjamin, of Lymans, Clare & Co., cor St. Dominique and Lagauchetière
Lyman E. Stiles, law student, 123 Bleury
Lyman Henry, of Lymans, Clare & Co., Waterview villa, McTavish
Lyman James, tailor, 271 St. Catherine
LYMAN MISS, young ladies boarding and day school, Holyoke place, 176 Bleury
Lyman Mrs., grocer, 165 St. Dominique
Lyman Mrs. H. W., 176 Bleury
Lyman Mrs. William, 123 Bleury
Lyman S. Jones, of S. Jones Lyman & Co., agent for Union Mutual Life Assurance Company, Holyoke house, 176 Bleury
LYMAN S. JONES, & CO., wholesale druggists and commission merchants, 22 St. John
Lyman Theodore, of Savage & Lyman, 13 University av n Cathcart
LYMANS, CLARE & CO., wholesale druggists, 226 St. Paul, hydraulic linseed oil, drug and dyewood mills, south side of the Canal. *See Advertisement opposite*
Lymburner M. E. L., of Archer & Lymburner, 5 St. Margaret
Lynch A., assessor's clerk, 395 St. Mary
Lynch Charles, storeman, 33 Colborne
Lynch Geo., plumber, 127 St. Constant
Lynch J. & P., grocers, cor Colborne and Wellington
Lynch James, carpenter, 14 St. Germain
Lynch James, gardener, 385 St. Catherine
Lynch John, laborer, 14 St. Germain
Lynch John, laborer, St. Gabriel farm
Lynch John, sexton, 61 Lagauchetière
Lynch Lawrence, grocer, St. Joseph
Lynch Michael, pork butcher, 7 St. Anns market, h 74 Colborne
Lynch Miss H., seamstress, 23 Hermine
Lynch Patrick, bricklayer, 2 Mayor
Lynch Patrick, laborer, Fullum
Lynch Patrick, stevedore, 14 Inspector
Lynch Peter, carter, 49 St. Louis
Lynch Timothy, waiter, 15 St. Germain
Lynch William, clerk, 7 St. Alexander
Lynn Hugh, carpenter, Coteau St. Augustin
Lynn John, laborer, 83 Dalhousie
Lyon James, laborer, 44 Aqueduct
Lyons Cornelius, laborer, 31 St. Janvier
Lyons Daniel, trader, r 18 St. George
Lyons John, laborer, Island, St. Gabriel farm
Lyons John, laborer, Canning
Lyons Thomas, policeman, 5 Brock
Lyons William, brewer, 58 Colborne
Lysons, colonel Daniel, 44 Sherbrooke
Lyttle Richard E., shoemaker, 33 McCord
Mable Robert, merchant, 43 St. Antoine
Macarthy Dominick, laborer, 15 St. Germain
Macarthy Michael, carter, 256 St. Joseph
MACBEAN WILLIAM, stock and transfer clerk, G. T. R., 2 Sylvan place, cor Cathcart and St. Monique
MacbethJ., shoemaker, Amherst n Mignonne
Maccallum Duncan C., M.D., 152 Craig
Maccarthy Maurice, cooper, gauger, and weigher, 12 St. John and 19 St. Alexis, h 12 St. John
Macculloch Ferdinand, cashier of City Bank, Place d'Armes, resides at bank
Maccun John, 9 Prince
Macdonald DeB., of DeB., Macdonald & Co., 3 Jacques Cartier terrace, 133 Bleury
MACDONALD De B., & CO., importers and manufacturers of straw goods and steel spring hoop skirts, 15 St. Helen
MACDONALD DUNCAN GUY, office, 4 St. Sacrament
Macdonald Francis, bricklayer, Turgeon, Coteau St. Augustin
Macdonald George, bookkeeper, 93 Mountain
Macdonald Hugh, of Joseph Mackay & Brother, 14 Beaver hall terrace
Macdonald James M., scourer, 21 Bleury
Macdonald Miss Sarah, 10 St. Philip
Macdonald Mrs. Alex., boarding house, 37 St. Alexander
Macdonald Mrs. Elizabeth, wid Colin, 35 Sherbrooke
Macdonald Mrs. Elizabeth, wid John, 92 St. Elizabeth
MACDONELL PETER L., advocate, and assistant city clerk, 166 St. Catherine
Macdonnell Angus, M.D., 170 St. Joseph
Macdonnell George, 6 Rousseau
MACDONNELL RICHARD, advocate, Place d'Armes hill, h 6 German
MACDONNELL ROBERT L., M.D., Beaver hall st, between Beaver hall sq and Phillips sq
Macdonnell T., bricklayer, 32 Jurors
Macdougall Andrew, confectioner, 81 St. Antoine
MACDOUGALL & BUDDEN, produce and general brokers, 26 St. Nicholas
MACDOUGALL & DAVIDSON, stock and bill brokers, and agents for North British and Mercantile Insurance Co., 2 Merchants Exchange, St. Sacrament. *See Advertisement on back of cover*
Macdougall Donald Lorn, of Macdougall & Davidson, Outrémont, Côte St. Catherine

LONDON AND LANCASHIRE FIRE AND LIFE INSURANCE COMPANIES,

ESTABLISHED 1819.

LYMANS, CLARE & CO.,

CHEMISTS AND DRUGGISTS,

MANUFACTURERS OF

LINSEED OIL,

PAINTS, PUTTY, VARNISH, DYE STUFFS,

Oil Cake, Cement, Calcined Plaster,

LAND PLASTER, SUPERPHOSPHATE OF LIME FOR FERTILIZING PURPOSES.

Importers of Foreign Drugs and Chemicals,

SURGICAL INSTRUMENTS, WINDOW GLASS,

SEEDS OF ALL KINDS,

SPICES, GROUND AND UNGROUND,

PICKLES, SAUCES, AND MUSTARD.

Factory, Lachine Canal Basin.

OFFICE—226 ST. PAUL STREET,

MONTREAL.

R. CAMPBELL & Co., Carpet and Oil Cloth Warehouse, 49 Great St. James Street.

QUEEN FIRE AND LIFE Insurance Company of Liverpool and London—Chief Office, Union Buildings, Montreal.

Macdougall H. L., of Macdougall & Budden, Outrémont, Côte St. Catherine
Mace Mrs. Martha, wid Robert, St. Maurice
MACFARLAN WALTER, & BAIRD, wholesale clothing warehouse, 280½ St. Paul
Macfarlan Walter, of Walter Macfarlan & Baird, 2 Aberfoyle place, 14 Beaver hall st
MACFARLANE ANDREW, & CO., general importers, 258 and 260 St. Paul and 92 and 93 Commissioners
Macfarlane Archibald, Côte des Neiges
Macfarlane Arch., general agent, 26 Lemoine
Macfarlane Jos., grocer, 51 Lagauchetière
Macfarlane Robert, of William Douglas & Co., 27 Prince
Macfarlane Walter, clerk, 21 St. Edward
Macfarlane William S., of Ferrier & Co., Beaver hall sq
Macgruder capt. George A., 4 Prince of Wales terrace, Sherbrooke
Machabée Mrs. Angelique, wid Isidore, Côte des Neiges
Macintosh Geo., muffinmaker, 83 Craig west
Macintosh John, of Court & Macintosh, 8 Argyle terrace, St. Catherine
Macintosh Mrs. Eliza, wid William, 170 Sherbrooke
Macintosh Peter, bds at Canada hotel, St. Gabriel
Mack James, plastermaker, St. Patrick, St. Gabriel farm
Mack Robert, spinner, St. Patrick
Mack Thomas, laborer, 43 Colborne
Mack William, ropemaker, St. Patrick
Mackay Andrew, storeman, 36 St. Elizabeth
MACKAY & AUSTIN, advocates, 28 Little St. James
Mackay Edward, of Joseph Mackay & Brother, 317 Sherbrooke
Mackay Hugh, of Joseph Mackay & Brother, 80 McGill
Mackay James, of Joseph Mackay & Brother, 317 Sherbrooke
Mackay John, commercial traveller, 40 Prince of Wales av off St. Catherine
MACKAY JOHN, commission merchant, Hart's building, 24 St. Nicholas, h Thornhill, Côte des Neiges
Mackay Joseph, of Joseph Mackay & Brother, 317 Sherbrooke
MACKAY JOSEPH, & BROTHER, wholesale dry goods merchants, 80 McGill
Mackay Mrs. Frances, wid, 74 St. Denis
MACKAY MRS. ROBERT W. STUART, proprietress of Mackay's Montreal Directory, published by John Lovell, office 20 St. Nicholas
Mackay Robert, of Mackay & Austin, 340 Sherbrooke n Guy
Mackay Stephen, horse dealer, 16 St. Henry
Mackay Thos., boot and shoe maker, 5 Port
MACKAY'S MONTREAL DIRECTORY, published by John Lovell, 16, 18, 20, and 22 St. Nicholas
Mackenzie Frederick, military train, Marlborough, Hochelaga
MACKENZIE J. G., & CO., general merchants, 217 and 219 St. Paul
Mackenzie John Gordon, of J. G. Mackenzie & Co., 3 Prince of Wales terrace, Sherbrooke
Mackenzie Gordon, of J. G. Mackenzie & Co., 3 Prince of Wales terrace, Sherbrooke
Mackenzie R., clerk, r 141 St. Paul
MACKENZIE RICHARD, commission merchant, 34 Little St. James, h Chesnut cottage, 211 St. Antoine
Mackerrow Andrew, of John Aitken & Co., h 7 Brunswick
Mackey James, laborer, 27 McCord
Mackey John, painter, 48 Nazareth
Mackin John, carter, 165 St. Bonaventure
MACKINNON JOHN, biscuit manufacturer, Coteau St. Augustin
Maclean D. E., of D. E. Maclean & Co., 28 Dorchester east
MACLEAN DAVID E., & Co., produce commission merchants, shippers, and ship agents, 3 St. Nicholas
Maclean John, carpenter, 7 Versailles
MACLEISH MRS. JULIA, boarding house, 150 Craig
MACLEOD ALEX. D., choice teas, coffees, and general groceries, 232 Notre Dame, h Guy n St. Antoine
MACNAMARA DANIEL, groceries and provisions, 229 St. Joseph
Macnamara Patrick, tailor, 33 Craig west
MACNAMEE GEORGE, grocer and tavern, 83 St. Antoine
MACNISH JOHN O., & CO., importers of and dealers in general merchandise, 245½ St. Paul
Maçon C. W., Customs department, 60 St. Gabriel
Maçon Henry, carpenter, Hochelaga
Macpherson A. F., of Grant, Hall & Co., 4 Callander place, 134 Mountain
Macpherson Alex., of Benny, Macpherson & Co., 30 Cathcart
MACPHERSON & CO., watchmakers and jewellers, St. François Xavier cor Notre Dame
Macpherson David, of Macpherson & Co., 16 Hermine
MACPHERSON DONALD, produce and general commission merchant, and shipping agent, 20 and 22 Grey Nun, h 216 Dorchester centre
Macpherson George, druggist, 4 Poplar place, Mountain

LONDON AND LANCASHIRE FIRE AND LIFE INSURANCE COMPANIES,

R. CAMPBELL & Co., Carpet and Oil Cloth Warehouse, 49 Great St. James Street.

MACPHERSON JOHN, brigade major, brigade office, Victoria armory, Victoria sq, h 11 Bellevue terrace, Dorchester west
Macpherson Miss Catherine, dressmaker, Place d'Armes n Fortification lane
Macpherson Samuel, grocer, University
Macpherson W. S., storeman, 33 Dalhousie
Macquay capt., R. Engineers, 20 St. Alexis
MACRAE GEORGE, advocate and commissioner for taking affidavits for Upper Canada, 34 Little St. James, h 2 St. George's place, 32 Cathcart
Macready Thomas, bootmaker, 10 Common
MACVICAR REV. D. H., minister of Cotté Street Free church, 8 Clyde place, Lagauchetière
Madden Hugh, grocer, 167 William
Madden Jeremiah, clerk, 217 St. Mary
Madden John, laborer, 58 Colborne
Madden Mrs. Catherine, wid Pat., milliner, 92 Prince
Madden P., laborer, 88 St. Charles Borromée
Madden Patrick, fruiterer, 58 Colborne
Maddock Patrick, laborer, 45 Vitré
Madère Joseph, carter, Côte St. Louis
Madigan D., grocer, cor Kempt and Smith
Madigan Daniel, laborer, St. Patrick
Madigan M., shoemaker, 81 Colborne
Madigan Patrick, laborer, 51 Shannon
Madigan Thomas, laborer, 148 William
Madill Benjamin, wheelwright, 48 Colborne
Madowgraphe Thomas, patternmaker, 120 St. Lawrence
Madrand Bazile, plasterer, 163 St. Dominique
Madrand Leon, laborer, 14 George Hypolite, St. Jean Baptiste village
Madrand Louis, laborer, 161 Dorchester east
Madrand Ludger, laborer, 14 George Hypolite, St. Jean Baptiste village
Magdalen asylum, Mrs. Park, matron, 321 St. Catherine
Mageau Joseph, laborer, r 75 Amherst
Maggio C., barber, 130 Lagauchetière
Magorian Mrs. James, wid, 5 St. Constant
Magoun Charles, moulder, 1 Ottawa
Maguire Alexander, engineer, 23 St. Ignace
Maguire Bernard, carter, Seminary
Maguire Bernard, pork butcher, 12 Papineau market, h 1 Kent
MAGUIRE & CO., ship chandlers, 58 Commissioners
Maguire Dennis, of Maguire & Co., 58 Commissioners
Maguire James, carpenter, Turgeon, Coteau St. Augustin
Maguire Michael, laborer, 20 St. George
Maher A., police sergeant, 48 Panet
Maher Gilbert, laborer, 139 St. Dominique, St. Jean Baptiste village
MAHER JOHN, grocer and tavern keeper, 108 St. Bonaventure
Maher Mrs., wid Thomas, 11 Dumarais
Maher Wm., grocer, Ottawa
Maheux Alexis, laborer, 249 Visitation
Maheux Félix, laborer, 220 Visitation
Maheux Joseph, shoemaker, Seaton n Dorchester
Maheux Louis, carpenter, 164 St. Charles Borromée
Maheux Louis, carter, 79 Montcalm
Maheux Prospere, laborer, St. Margaret, Tannery west
Mahon John, storeman, opp 277 St. Joseph
Mahon Patrick, laborer, Martin
Mahon Terence, grocer, 60 Duke
Mahoney D., schoolteacher, 6 St. Antoine
Mahoney Edward, carpenter, 35 St. Philip
Mahoney John, dry goods, 43 St. Mary
Mahoney Mrs., wid James, 46 Inspector
Mahoney Mrs., wid Matthew, 32 Wolfe
Mahoney Patrick, carter, 18 Eleanor
Maighnan François, carpenter, Canning
Maillè Charles, blacksmith, 187 Mignonne
Maillet I., shoemaker, Ontario n Panet
Maillet Jude, student, bds at 122½ Beaudry
Maillet Miss Margaret, capmaker, 35 St. Mary
Maillet Mrs. Emilie, wid Eusèbe, Dorchester east
Maillet Narcisse, shoemaker, 87 Lagauchetière
Mailloux Edouard, baker, 19 Dupré lane
Mailloux François, laborer, St. Lawrence
Mailloux George, organist and music teacher, Dupré lane
Mailloux Jean, tobacconist, Dufresne
Mailloux Olivier, carter, Fullum
Mailloux P., carpenter, 116 St. Antoine
Mailloux Pierre, laborer, 101 St. Dominique, St. Jean Baptiste village
Mailloux Wm., engineer, 27 Fortification lane
Mainville Didas, laborer, St. Bonaventure n Seigneurs
Mainville Louis, carter, r 69 Amherst
Mainville Louis, laborer, Lacroix
Mainville Michel, shoemaker, 99 St. Dominique, St. Jean Baptiste village
Mainville Michel, jun., shoemaker, 101 St. Dominique, St. Jean Baptiste village
Mainville Mrs., wid François, 11 Wolfe
Mair David, of Kingan, Winning & Mair, 146 Sherbrooke
Maisonneuve Joseph, carter, Côte St. Louis
Maisonneuve Pascal, carter, 12 Beaudry
Maitland Austin, mason, off 7 Bisson
Maitland & Co., manufacturers' agents, 4 St. Sacrament
Maitland Edward, of E. Maitland, Tylee & Co., 6 Prince of Wales terrace, Sherbrooke

QUEEN FIRE AND LIFE Insurance Company of Liverpool and London—Chief Office, Union Buildings, Montreal.

Branch Office, 59 St. Francois Xavier st., Simpson & Bethune, General Agents.

R. CAMPBELL & Co., Carpet and Oil Cloth Warehouse, 49 Great St. James Street.

QUEEN FIRE AND LIFE Insurance Company of Liverpool and London—Chief Office, Union Buildings, Montreal.

MAITLAND EDWARD, TYLEE & CO., general merchants, 10 Hospital
Maitland Mrs., wid captain, 155 Dorchester west
Maitland Robert, of Maitland & Co., bds at St. Lawrence hall
Majeau C., tinsmith, 302 St. Catherine
Majeau Cyprien, saloon, St. Catherine cor St. Dominique
Majeau Joseph, joiner, 131 Sanguinet
Major Augustin, laborer, court off St. Martin
MAJOR J.B., blacksmith and dealer in stoves and tinware, 94 Bleury cor Dorchester
Major Jas. E., of Dyde & Major, Erin cottage, Guy ab Dorchester west
Major Moïse, painter, Seaton n St. Catherine
Major Narcisse, beer driver, Dufresne
Major Pierre, carpenter, St. Philippe, Tannery west
Major Théophile, carpenter, 17 St. Félix
Major Timothée, laborer, 19 St. Jean Baptiste, St. Jean Baptiste village
Major Toussaint, carpenter, 51 Jurors
Major Zephirin, joiner, Martin
Makin Joseph, machinist, 18 Bleury
Malanson Joseph, laborer, off 9 Bisson
Malard Léon, post office clerk, 108 Dorchester centre
Malard Michel, shoemaker, 149 Lagauchetière
Malbeth Arthur, clerk, off 10 St. David lane
Malbœuf Arthur, & Co., 97 St. Maurice
Malbœuf J. B., laborer, Queen
Malbœuf Jean Bte., tanner, Côte des Neiges
Malbœuf Mrs. Mary, wid Maxime, 44 Aqueduct
Malchelosse Charles, bookkeeper, 137 St. Constant
Malchelosse Mrs. Rose, wid J., 97 St. Joseph
Malcolm Mrs. Elizabeth, wid R., 196 Craig
Malherbe Elzéar, grocer, Amherst cor Craig
Malherbe Martin, grocer, Upper St. Dominique
Malhiot Alexander, bricklayer, 75 Amherst
Malhiot David, laborer, 108 St. Bonaventure
Malhiot, Alexander, laborer, St. Bonaventure n Seigneurs
Malhiot Edouard, boatman, Bourgoyne place, Canning
MALHIOT JOSEPH E., broker, 48 St. François Xavier, h 3 Schiller's cottages, cor Dorchester and Sanguinet
Malhiot Joseph Horace, baker, 45 St. Hubert
MALHIOT MARCEL, advocate, Little St. James, h George Hypolite, St. Jean Baptiste village
Mallard Giuseppe, baker, 93 St. Catherine
Mallette Alphonse, butcher, 19 St. Anns market
Mallette Antoine, butcher, 10 St. Anns market, h 33 Mountain
Mallette, Hyacinthe, fireman, 54 St. Nicholas Tollentin
Mallette Hyacinthe, laborer, Coteau St. Augustin n Tollgate
Mallette Jean Bte., milkman, 8 St. Martin
Mallette Jeremie, butcher, 36 St. Anns market, h 35 Mountain
Mallette Joseph, butcher, St. Anns market, h 245 St. Joseph
Mallette Ls. Z., general grocer, 344 St. Joseph
Mallette Mrs. Cleophe, wid Louis, fruit store, 222 St. Joseph
Mallette Victor, butcher, 353 St. Joseph
Mallon Mrs. E., wid Hugh, 135 Dorchester centre
Malo E., carpenter, r 34 Upper St. George
Malo François, stonecutter, 28 Voltigeurs n Lagauchetière
Malo François, tailor, 122 St. Catherine
Malo Isaiah, shoemaker, 8 Boyer
Malo Louis, 141 St. Catherine
Malo Michel, shoemaker, 70 St. Nicholas Tollentin
Malo Mrs., 4 Panet
Malo Mrs. A., 78 Ottawa
Malo Mrs. Pierre, 3 St. Michael lane
Malo Narcisse, laborer, Fullum
MALO NORBERT, merchant tailor, 69 Notre Dame, h opp 118 St. Elizabeth
Malo Ovide, merchant tailor, opp 222 St. Catherine
Malo Pierre, tailor, head of St. Nicholas Tollentin
Malo Pierre Lucien, broker, 48 St. Gabriel
MALO & RITCHOT, merchant tailors, Place d'Armes, cor Little St. James
Malon Thos., Custom house officer, 57 Craig
Malone Francis, laborer, Murray
Malone John, laborer, head of Colborne av
Malone John, laborer, Turgeon, Coteau St. Augustin
Malone Patrick, carter, 13 St. Edward
Malone William, saloon, 156 St. Lawrence
Malone William, saloon, 46 St. Urbain
Malone Wm., shoemaker, 31 Colborne av
Maloney James, blacksmith, r 23 St. Bonaventure
Maloney James, carter, Martin n St. Antoine
Maloney John, grocer, 36 Chenneville
Maloney Michael, moulder, 66 Shannon
Maloney Michael, porter, Ottawa Hotel
Maloney Pat., stonecutter, 47 St. Bonaventure
Malouin F. Xavier, laborer, 61 St. Dominique, St. Jean Baptiste village
Malouin Joseph, joiner, St. Christophe off St. Catherine
Malouin L., carpenter, 158 St. Constant
Malouin Mrs. A., 12 St. Nicholas Tollentin
Malouin Timothée, joiner, St. Christophe off St. Catherine

LONDON AND LANCASHIRE FIRE AND LIFE INSURANCE COMPANIES,

MAL
mes Street.
St. Nicholas
oteau St. Au-
St. Martin
St. Anns mar.
Anns market, h
, 344 St. Joseph
uis, fruit store,
St. Joseph
135 Dorchester
er St. George
28 Voltigeurs n
t. Catherine
Boyer
ine
70 St. Nicholas
hael lane
llum
ant tailor, 69 Notre
zabeth
or, opp 222 St. Ca-
of St. Nicholas Tol-
er, 48 St. Gabriel
chant tailors, Place
James
se officer, 57 Craig
Murray
ad of Colborne av
urgeon, Coteau St.
3 St. Edward
156 St. Lawrence
46 St. Urbain
, 31 Colborne av
ith, r 23 St. Bona-
Martin n St. Antoine
Chenneville
er, 66 Shannon
Ottawa Hotel
r, 47 St. Bonaventure
er, 61 St. Dominique,
ge
St. Christophe off St.
58 St. Constant
Nicholas Tollentin
er, St. Christophe off
CE COMPANIES,

JUST PUBLISHED:

FIRST LESSONS

IN

SCIENTIFIC AGRICULTURE,

FOR SCHOOLS

AND

PRIVATE INSTRUCTION.

Sanctioned by the Council of Public Instruction for Lower Canada.

BY J. W. DAWSON, LL.D, F.R.S.,
PRINCIPAL OF McGILL UNIVERSITY.

GENERAL AGENTS:
ROBERT MILLER, MONTREAL; ADAM MILLER, TORONTO.

JOHN LOVELL,
Publisher.

WILLIAM H. MANBY,

MANUFACTURER AND DEALER IN

PIANO-FORTES, MELODEONS,

&c., &c.,

(PRATT'S BUILDING,) NOTRE DAME STREET,

MONTREAL,

AND FRONT STREET,

BELLEVILLE.

☞ SHEET MUSIC ALWAYS ON HAND. ☜

JOHN L. MARCOU,

WHOLESALE AND RETAIL

FURRIER,

Manufacturer and

Importer of all kinds of

HATS, CAPS, & FURS,

120 NOTRE DAME STREET, (opposite Court House),

MONTREAL.

HIGHEST PRICE PAID FOR RAW FURS.

R. CAMPBELL & Co., Carpet and Oil Cloth Warehouse, 49 Great St. James Street.

Malouin Toussaint, laborer, 69 St. Dominique, St. Jean Baptiste village
Maloy John, grocer, Guy
Maltby Samuel, plumber, 31 St. George
Manby R., pianofortemaker, 22 St. Elizabeth
MANBY WILLIAM H., pianofortemaker, 69 Notre Dame n Bonsecours, h 22 St. Elizabeth. *See Advertisement opposite*
Mandel Auguste, of Léon Mandel & Frère, bds at Quebec hotel, St. Paul
Mandel Léon, of Léon Mandel & Frère, bds at Quebec hotel, St. Paul
Mandel Léon, & Frère, wholesale dry goods, 210 St. Paul
Mandeville François, notary, 17 Campeau
Mandeville Mrs. Jean Bte., wid, 39 Chaboillez
MANHATTAN FIRE INSURANCE COMPANY, Simpson & Bethune, agents, 59 St. François Xavier
Mann David, of Mann & Son, 57 McGill
Mann James, laborer, Coteau St. Augustin, n Tollgate
Mann Mrs. Isabella, 76 St. Lawrence
MANN & SON, merchant tailors and clothiers, 57 McGill. *See Advertisement*
Manning James Wm., agent, 201 St. Antoine
Manning Patrick F., tailor, 28 St. Urbain
Manning R., shoemaker, 53 St. Maurice
Manning Thomas, cooper, 37 Nazareth
Manning W. J., tinsmith, 91 William, h 71 St. Constant
Manogue J., tavern, St. Lawrence ab Sherbrooke
Manogue James, carpenter, opp 264 St. Joseph
MANSFIELD MARTIN, proprietor Bytown house, 83 Commissioners
Mansfield Patrick, Theatre Royal saloon, cor Craig and Cotté
Mansfield William, grocer, 56 Hermine
Mantas Guillaume, laborer, Tannery west
Mantha Celestin, baker, 198 St. Charles Borromée
Mantha Jean Bte., joiner, 235 St. Lawrence
Mantha Mrs. Margaret, wid Jean Bte., 83 Panet
Manton Joseph, gunsmith, 63 Craig west
Maranda François, hotel keeper, Chaboillez sq
Maranda Jos., carter, Rolland off Mountain
Marcand Joseph, tinsmith, 145 St. Mary
Marc-Aurèle Hyac., tailor, 58 St. Lawrence
Marceau Bernard, painter, 192 Notre Dame, h 204 Notre Dame
Marcelais Antoine, quarryman, Côte St. Louis
Marcelais D., moulder, 195 St. Dominique
Marcelais Elzéar, carter, Dufresne
Marcelais F. X., carter, 62 St. Catherine
Marcelais Jacques, shoemaker, 13 St. Claude
Marchand Alfred, gasfitter, 108 St. Mary
Marchand Baptiste, joiner, 101½ Dorchester east
Marchand C. A., bookkeeper, 11 Rousseau
Marchand Charles, grocer, 262 St. Joseph
Marchand Edmond, clerk, 76 St. Elizabeth
Marchand Edouard, engineer, lane off 21 Versailles
MARCHAND L. W., deputy clerk, Court of Appeals, St. Charles Borromée n Craig
MARCHAND LOUIS, exchange broker, 51 St. François Xavier, h 2 St. Charles Borromée
MARCHAND MÉDÉRIC, advocate, 31 St. Vincent
Marchand Philippe, baker, Cadieux, St. Jean Baptiste village
Marchbank John, grocer, 81 St. Urbain
Marchbank Wm., storeman, 43 Papineau road
Marchi Augustin, figure maker, Hochelaga
Marcille Adolphe, painter, 32½ Labelle
Marcille Bazile, laborer, 76 St. Elizabeth
Marcille Dom., grocer, Emery cor Sanguinet
Marcille Narcisse, carpenter, 34 Amherst
Marcotte A., carter, 67 St. Elizabeth
Marcotte A., grocer, Lagauchetière cor Visitation
Marcotte Adolphe, carter, 283 St. Lawrence
Marcotte André, grocer, 38 Visitation
Marcotte & Esinhart, architects and measurers, St. Lambert hill
Marcotte Jacques, moulder, Craig, h Sydenham off Dorchester
Marcotte Léon, shoemaker, St. Dominique, St. Jean Baptiste village
Marcotte Mrs. Adelaide, tailoress, 68 St. Elizabeth
Marcotte Olivier, clerk, 80 Wolfe
Marcotte Pierre, gardener, r 33 Labelle
Marcotte Thomas, cooper, Nazareth
MARCOU JOHN L., & CO., hatters and furriers, 120 Notre Dame. *See Advertisement opposite*
Marcoux Jean Bte., clerk in Education office, St. Catherine
Marcoux Jean Bte., tinsmith, 216 St. Lawrence
Maréchal J. Bte., Tannery west
Maréchal Louis, shoemaker, Tannery west
Marianda Louis, painter, 17 Inspector
Marien A., currier, 144 St. Lawrence
Marien Alfred, laborer, 87 Sanguinet
Marien Israel, carter, Robin lane n Visitation
Marien Louis, shoemaker, head of Beaudry
MARIEN NARCISSE, dry goods, 57 Notre Dame
Marien Narcisse, of Marien & Pigeon, 122 Panet
Marien Pierre, shoemaker, 120 Beaudry
Marien & Pigeon, flour dealers, 76 St. Paul

QUEEN FIRE AND LIFE Insurance Company of Liverpool and London—Chief Office, Union Buildings, Montreal.

Branch Office, 59 St. Francois Xavier st., Simpson & Bethune, General Agents.

R. CAMPBELL & Co., Carpet and Oil Cloth Warehouse, 49 Great St. James Street.

QUEEN FIRE AND LIFE Insurance Company of Liverpool and London—Chief Office, Union Buildings, Montreal.

Marien Roch, carter, 156 Beaudry
Marineau Augustin, carter, 74 George Hypolite, St. Jean Baptiste village
Marineau Joseph, stonecutter, 78 St. Catherine
Marineau Pierre, laborer, Cadieux, St. Jean Baptiste village
Marion A., jun., bricklayer, 186 Panet
Marion A., sen., undertaker, 184 Panet
Marion Edouard, joiner, 111 Panet
Marion J. B., dry goods, 130 Notre Dame, bds at Richelieu hotel
Marion Louis, tailor, 62 Sanguinet
Marion Olivier, cabinetmaker, 140 Montcalm
Marion Paul, clerk, 170 Panet
Markey Matthew, tailor, 305 St. Joseph
Markgraf Charles F. A., professor, McGill college, 9 Dorchester centre
MARLER G. L., accountant, Seminary of St. Sulpice, h 3 University terrace, University
Marlor John, watchmaker, 17 Murray
Marlow Hubert, laborer, Canning
Marlow Michael, carriage driver, 14 Anderson
Marois Alphonse, shoemaker, 81 Durham
Marois Benjamin, laborer, Aqueduct
Marois Henry, shoemaker, 116 St. Denis
Marois Honoré, Beaudry, n Napoleon
Marois Louis, grocer, 159 St. Catherine
Marois Maxime, shoemaker, 176 St. Charles Borromée
Marriage Walter, of Marriage & Thorn, 48 Water
MARRIAGE & THORN, agents and commission merchants, 22 Lemoine. *See Advertisement*
Marrin Mrs. Hypolite, fancy store, 96 St. Joseph
MARRIN PAUL, manufacturer of tobacco and cigars, and importer of meerschaum & fancy pipes, 55 McGill, h 26 St. Joseph
MARSAN A. T., advocate, 42 St. Gabriel
Marsan Jean Bte., butcher, 62 Barré
Marsh, Brothers & Co., Sheffield, manufacturers of steel cutlery, files, &c. Agent, S. H. Thompson, Lemoine
MARSH J. H., chemist and druggist, 5 Victoria sq. *See Advertisement*
Marsh Mrs. Sarah, wid Alexander, 379 Lagauchetière
Marshall Charles, engineer, Chatham
Marshall Fred. Barton, staff army clerk to Purveyor in chief in Canada, 20 St. Louis, h 78 St. Louis
Marshall Henry J., engineer, Condé
Marshall James, clerk, 2 Alma terrace, Centre
Marshall Mrs., schoolteacher, 5 St. Louis
Marshall Robert, waiter, 20 St. Margaret
Marshall William, tailor, 46 Hermine
Marteau Cesaire, carpenter, 127 Beaudry
Marteau Geo., plasterer, 65 St. Dominique
Marteau Joseph, laborer, 51 Dalhousie
Martel Antoine, laborer, 103 St. Dominique, St. Jean Baptiste village
Martel Charles, laborer, 54 Mignonne
Martel Edmond, carter, 14 Beaudry
Martel G., shoemaker, Coteau St. Augustin
Martel Joseph, clerk, 31 St. Mary
Martel Joseph, painter, 84 St. Antoine
Martel Joseph, policeman, 58 Amherst
Martel Louis, joiner, 9 St. Louis
Martel Mrs. Marguerite, wid Etienne, Bethune, Tannery west
Martel Xavier, joiner, 122 Dorchester east
Martel Xavier, shoemaker, Tannery west
Martha Eusèbe, carpenter, 10 St. Denis
Martin A., contractor, 150 Beaudry
Martin Abraham, shoemaker, Emery n Sanguinet
Martin Amable, engineer, 6 Bruchesi
Martin Antoine, baker, 51 Durham
Martin Antoine, shoemaker, 306 Lagauchetière
Martin Bernard, laborer, Sanguinet
MARTIN & BROTHER, envelope manufacturers, 11 St. Alexis
Martin Daniel, grocer, Craig east
Martin, Etienne, stonecutter, 6 Vallée
Martin François, grocer, Emery cor Sanguinet
Martin George, carpenter, Côte St. Louis
MARTIN GEORGE, photographer, cor Craig and St. Peter
Martin H., bootmaker, 16 Lagauchetière
Martin Henry, commission merchant, Commercial chambers, 26 St. Sacrament
Martin Hubert, joiner, 249 Beaudry
Martin Hugh, laborer, Canning
Martin Hugh, laborer, 21 Prince
MARTIN JAMES, carpenter and joiner, 15 George, h 149 Dorchester centre
Martin James, cook, 15 Cotté
Martin James, farmer, Côte des Neiges
Martin James, laborer, 28 Cemetery
Martin Jean, laborer, 234 Visitation
Martin Jean Bte., laborer, 85 Wolfe
MARTIN JOHN, importer and manufacturer of hats, caps, and furs, 276 Notre Dame cor St. Peter, h Hochelaga
Martin John, ironworker, 56 Shannon
Martin John, laborer, Wellington west
MARTIN JOHN, plumber and gasfitter, 17 St. Antoine. *See Advertisement*
Martin John, shoemaker, Water n St. Nicholas Tollentin
Martin Joseph, shoemaker, r 19 Durham
Martin Jules, shoemaker, 20 Beaudry

LONDON AND LANCASHIRE FIRE AND LIFE INSURANCE COMPANIES,

R. CAMPBELL & Co., Carpet and Oil Cloth Warehouse, 49 Great St. James Street.

Martin L., notary public, 6 St. Lambert hill, h St. Constant
Martin Miss Emile, grocer, cor St. Catherine and Seaton
Martin Misses, seamstresses, 133 Craig west
Martin Moïse, joiner, 34 Inspector
Martin Mrs. Catherine, wid Jas., 92 Prince
Martin Mrs. John, laundress, 77 Amherst
Martin Mrs. Matthew, wid Hugh, 165 St. Mary
Martin Mrs. R., grocer, 15 St. Antoine
Martin Mrs. S., wid Barthelemi, 85 Lagauchetière
Martin Narcisse, brickmaker, Fullum
Martin Narcisse, general dealer, 6 Bonsecours market, h 14 DeSalaberry
Martin P. C., distiller, and importer of liquors, 5 St. John, h 77 Union av
Martin P. P., of Grenier & Martin, 41 Sanguinet
Martin Paschal, joiner, St. Rose Delima, St. Jean Baptiste village
Martin Pat., carter, St. Martin n St. Antoine
Martin Philip, laborer, 62 Shannon
Martin Pierre, painter, Dorchester east
MARTIN S. E., agent, G. T. R., Point St. Charles
MARTIN T. A., Sheriff's officer, Little St. James, h Beverley cottage, Côte St. Antoine
Martin Thomas, cooper, Colborne opp Canal basin, bds at 83 Wellington
Martin Timothy, laborer, r 99 College
Martin William, porter, 50 Colborne
Martin Xavier, shoemaker, r 19 Durham
Martineau Alfred, laborer, 92 St. Lawrence, St. Jean Baptiste village
Martineau Ambroise, carpenter, 144 St. Constant
Martineau Baptiste, laborer, Dufresne
Martineau Benjamin, trader, St. Catherine, cor Amherst
Martineau Casimir, jun., quarryman, Côte St. Louis
Martineau Casimir, sen., quarryman, Côte St. Louis
Martineau Charles, laborer, 4 Craig west
Martineau Edouard, hairdresser, 5½ Place d'Armes, h 176 St. Joseph
Martineau François, sawyer, 75 German
Martineau Frs., quarryman, Côte St. Louis
Martineau Frs. Xav., shoemaker, 158 German
Martineau George, butcher, 13 St. Gabriel market
Martineau Jean Baptiste, shoemaker, Côte St. Louis
Martineau Jérémie, joiner, 190 Mignonne
Martineau Joseph, engineer, Tannery west
Martineau Joseph, laborer, 106 Panet
Martineau Matthias, laborer, Petite Côte
Martineau Mrs. Marie, wid Antoine, 118 Montcalm
Martineau Narcisse, dealer, 21 Bonsecours market, h 118 Montcalm
Martineau Paul, potashmaker, 216 Visitation
Martineau Théophile, storeman, r 287 Lagauchetière
Martineau Ulric, roofer, 184 St. Catherine
Martinette François, tailor, opp 178 German
Martinette Narcisse, carter, Smallwood
Mason Andrew, butcher, St. Gabriel market, h Farm
Mason Antoine, pork butcher, 16 Bonsecours market
Mason Dominique, pork butcher, 39 Bonsecours market
Mason James, blacksmith, 4 Papineau sq
Mason John, shoemaker, St. Patrick
Mason Morgan, laborer, Shannon
Mason Mrs. Ann, wid John, Craig east
Mason Samuel W., bookbinder, Craig east
Masonic hall, cor Notre Dame and Place d'Armes
Massé J. B., carpenter, Sanguinet
Massé Jean Bte., laborer, 53 St. Patrick
Massé Joseph, laborer, Mignonne
Massé Nazaire, trader, r 60 Barré
Massey Alex., cooper, St. Felix n Railroad
Massey captain Lionel, Scots Fusilier Guards, 4 Tirconnell place, Dorchester centre
Massey Henry, brassfinisher, 13 Viger sq
MASSEY SAMUEL, missionary, Young Men's Christian association, 16 Dorchester west
Massie Cyrille, joiner, 115 Montcalm
Massie Edmond, cooper, 192 Montcalm
Massie François, mason, 127 Montcalm
Massie Olivier, stonecutter, 125 Montcalm
Masson Adolphe, of D. Masson & Co., 40 St. Hubert cor Dorchester
Masson Alfred, of D. Masson & Co., 40 St. Hubert cor Dorchester
Masson Anthony, pork butcher, Bonsecours market, h Craig n Papineau
Masson Cyrille, rubber factory, 202 Dorchester east
MASSON D., & CO., wholesale grocers, 21 St. Peter
Masson Damase, of D. Masson & Co., St. Hubert cor Dorchester
Masson Dominique, pork butcher, 29 Bonsecours market, h Hochelaga
MASSON ESTATE, L. Beaudry, manager, cor St. Gabriel and Little St. James
Masson François, gardener, Côte des Neiges
Masson Mrs., wid J. B., 186 St. Constant
Masson Pierre, carpenter, Hochelaga n Toll gate
Masson William, laborer, 99 George Hypolite, St. Jean Baptiste village

QUEEN FIRE AND LIFE Insurance Company of Liverpool and London—Chief Office, Union Buildings, Montreal.

Branch Office, 59 St. Francois Xavier st., Simpson & Bethune, General Agents.

R. CAMPBELL & Co., Carpet and Oil Cloth Warehouse, 49 Great St. James Street.

QUEEN FIRE AND LIFE Insurance Company of Liverpool and London—Chief Office, Union Buildings, Montreal.

Masson Xavier, cooper, Dufresne
Master Theodore, policeman, Coteau St. Augustin
Masterman Christopher, butcher, 15 St. Anns market
Masterman William, butcher, 8 St. Anns market, h lane off 175½ St. Joseph
Masterman William, laborer, Côte St. Paul
Matas Narcisse, blacksmith, court off Desrivières
Matchitt Miss L. S., boarding house, 12 Radegonde
Matchitt Miss S. F., ladies school, 3 Nightingale place, 481 St. Catherine
Matchitt Mrs. Eliza, wid Ridley, 3 Nightingale place, 481 St. Catherine
Matchitt R. William, clerk, 3 Nightingale place, 481 St. Catherine
Matha Henri, laborer, 54 St. Félix
Matheson John, clerk, city treasurer's office, 42 Vitré
MATHEWSON & CO., wholesale boot and shoe makers, 96 and 98 McGill
Mathewson Hugh, of J. A. & H. Mathewson, University n Sherbrooke
Mathewson Hugh, jun., of Mathewson & Co., University n Sherbrooke
Mathewson J. A., of J. A. & H. Mathewson, 1 Abbotsford terrace, 556 St. Catherine
MATHEWSON J. A. & H., importers and wholesale grocers, 94 McGill
Mathewson James L., of John Mathewson & Son, 2 Inspector
Mathewson John, of John Mathewson & Son, 2 Inspector
MATHEWSON JOHN, & SON, soap, candle and oil factory, Inspector cor College. *See Advertisement*
Mathewson Lavens, clerk in City Bank, 37 City Councillors
Mathewson Mrs. Ann, wid John, St. Charles Borromée
Mathewson Samuel, University n Sherbrooke
Mathewson Thomas, school teacher, Wellington west
Mathieson Mrs. Ann, sick nurse, 84 St. George
MATHIESON REV. ALEXANDER, D.D., minister of St. Andrew's church, church of Scotland, cor City Councillors and Mayor
Mathieu Alexandre, Papineau road
Mathieu Charles, joiner, 173 St. Dominique
Mathieu Dr. E., dentist, 116 Notre Dame, up stairs, h Craig n Panet
Mathieu François, 76½ Wolfe
Mathieu Jean, carter, Dufresne
Mathieu Jean M., laborer, 10 Durham
Mathieu Joseph, laborer, 15 St. Adolphus
Mathieu Pierre, notary, Craig east
Mathieu Sévère, joiner, Martin
Mathurin Camille, tailor, 181 St. Mary
Mathurin George, butcher, Hochelaga hotel, Hochelaga
Mathurin J., tailor, 168 Lagauchetière
Mathurin Jacques, butcher, Hochelaga
Mathurin Joseph, tailor, 206 St. Lawrence
Mathurin Nap., tailor, 143 St. Dominique
Matte Mrs. Angelique, wid Antoine, 32 Little St. James
Matte Mrs. Angelique, wid Nicholas, 63 St. Charles Borromée
Matthew Alexander, gardener, cor Papineau road and Ontario
Matthews Archibald, lithographer, St. Charles Borromée
Matthews Frederick, bookkeeper, Devonshire place, Lagauchetière
MATTHEWS GEORGE, Beaver hall sq
Matthews Mrs. Grace, wid Alexander, boarding house, 405 Lagauchetière
Matthews Mrs. Jane, wid John, 83 St. Charles Borromée
Matthews Patrick, storeman, 66 St. Bonaventure
Matthews Stephen, founder, Wellington west
MATTHEWS STEPHEN, merchant tailor, cor St. Peter and Notre Dame, h cor Dollard and Notre Dame
MATTHEWS THOMAS, Metropolitan saloon, 158 Notre Dame
Matthews William, engineer, William
Matthias John, trader, 19 St. Anns market
Matthieu Antoine, laborer, 56 Lagauchetière
Matthieu Antoine, laborer, Sydenham
Matthieu Joseph, 73 St. Catherine
Matthieu Joseph, laborer, 12 Lagauchetière
Matthieu Olympe, carpenter, 78 Wolfe
Mattimore Mrs. Mary, wid Bernard, Wellington west
Mattinson Jas., plumber, 306 St. Catherine
Maume Mrs. Mary, wid Matthew, lamp and coal oil, 87 Gt. St. James
Mauny Mrs. E., French seminary, 20 Union av
MAUNY REV. HENRY, French missionary, Wesleyan church, 22 Union av
Maure François, stonecutter, 80 Montcalm
Maurice Francis, laborer, Tannery west
Mavor James, of James Mavor & Co., 113½ St. Alexander
MAVOR JAMES, & CO., marble works, cor Craig and St. Peter
Max Klette, furrier, 144 St. Constant
Maximilian Mrs. Mary, wid, 32 Aylmer
Maxwell E. J., of E. J. Maxwell & Co., cor Cathcart and St. Monique
MAXWELL E. J., & CO., lumber merchants, cor Craig and St. Alexander
Maxwell Edward, builder, St. Geneviève, h 6 Hanover

LONDON AND LANCASHIRE FIRE AND LIFE INSURANCE COMPANIES,

R. CAMPBELL & Co., Carpet and Oil Cloth Warehouse, 49 Great St. James Street.

Maxwell James, clerk, Parthenais
Maxwell James, teacher, British and Canadian school, 370 Lagauchetière
Maxwell Miss Elizabeth, teacher, female department, British and Canadian free school, 370 Lagauchetière
Maxwell Mrs. col., 19 St. Geneviève
Maxwell Robert, sailor, Duke
Maxwell William, accountant and general agent, St. Paul, h 48 Aylmer
MAY JOSEPH, importer of dry goods, wholesale, 285 St. Paul, h 2 St. Charles Borromée place, St. Charles Borromée
May Mrs. Ann, wid Edward, Grand Trunk
May Samuel H., of S. H. May & Co., 77 Dorchester centre
MAY SAMUEL H., & CO., oil, paint, glass, &c., 274 St. Paul. *See Advertisement*
May Thomas, & Co., importers of straw, fancy and millinery goods, 280 St. Paul, and 106 Commissioners, h Cherry hill, 112 Dorchester west
Mayball Dr. Moses, physician and surgeon, 180 Lagauchetière
MAYBANK GEORGE, Alexandra hotel, Commissioners
Mayé Alexandre, laborer, 83 Montcalm
Mayé George, stonecutter, 84 Beaudry
Mayé M., gardener, Coteau St. Pierre
Mayer Alexandre, carter, 4 St. Nicholas Tollentin north
Mayer Ant., undertaker, 130 St. Catherine
Mayer Antoine, bootmaker, 19 Mondelet
Mayer Edward, clerk, cor St. Catherine and Labelle
Mayer Eli, tavernkeeper, 32 St. Lawrence
Mayer Jean Bte., shoemaker, George Hypolite, St. Jean Baptiste village
Mayer Louis, mason, 115 St. Mary
Mayer Miss Julia, wid Adolphe, 115 St. Mary
Mayer Mrs. Jean, wid, 197 St. Dominique
Mayer Noel, laborer, 160½ St. Lawrence
Mayne Thomas, hatter, guardian of the Montreal dispensary, 109 Fortification lane
Mayor Mrs. Elizabeth, wid Thomas, Dufresne
MAYOR'S OFFICE, J. L. Beaudry, mayor, City hall, St. Paul
Mayrand Léandre, branch pilot, 141 St. Mary
MAYSENHOELDER & BADDELEY, working jewellers and chain makers, established 1814, 5 St. Lambert hill
Maysenhoelder David, of Maysenhoelder & Baddeley, Grothé, off 215 Mignonne
Mazurette Eugène, shoemaker, 207 St. Dominique
Mazurette Solomon, tailor, 26 Aylmer
McAby Francis, carpenter, 12½ Colborne av
McAdam Charles, books and dry goods, 231 St. Lawrence
McAdam James, dry goods, cor Duke and Wellington
McAfee John, teacher, Martin
McAleese Patrick, carpenter, Turgeon, Coteau St. Augustin
McAllister Barrett, laborer, Bronsdon lane
McAnally Charles, laborer, 62 Colborne
McAnally Patrick, of Jackson & McAnally, 81 McGill
McArthur Duncan, painter, 48 St. Félix
McArthur H. F. A., 49 St. Elizabeth
McArthur J. A., importer of photographic goods, St. John
McArthur James, of John McArthur & Son, 5 Abbotsford terrace, St. Catherine
McArthur James, painter, 304 St. Joseph
McArthur John, clerk, 327 Lagauchetière
McArthur John, of John McArthur & Son, 5 Abbotsford terrace, St. Catherine
McARTHUR JOHN, & SON, painters and dealers in oils, paints, and window glass, 118 and 120 McGill, cor Victoria sq
McArthur Mrs. John, boarding house, 327 Lagauchetière
McAulay Dav., carter, Hochelaga n Tollgate
McAuley Francis, pork butcher, 41 St. Anns market, h 37 Ann
McAuley Peter, Papineau market
McAvoy P., grocer, liquor and provision dealer, 29 St. Mary cor Campeau
McBain John, marble cutter, 17 Anderson
McBAIN W., & CO., wholesale boot and shoe manufacturers, 294 St. Paul cor St. Peter, h 3 Mozart terrace, Mansfield
McBratney James, carpenter, 81 Craig west
McBratney Mrs. James, boarding house, 81 Craig west
McBratney Robert, shoemaker, 23 St. George
McBriarty John, laborer, 23 Ann
McBride Daniel, laborer, 14 Cemetery
McBride James, cabinetmaker, 390 Lagauchetière
McBride James, carter, 141 St. Joseph
McBride Mrs. Jane, matron, University Lying in Hospital, 47 St. Urbain
McBride Thomas, police sergeant, Chaboillez sq, h 121 St. Joseph
McBride William, confectionery, 96 St. Lawrence
McBrine Michael, laborer, 45 St. Patrick
McBrine William, joiner, 79 McCord
McBurney J. & D., flour dealers, 312 St. Paul, and 129 and 130 Commissioners
McBurney Sam., grocer, 120 St. Bonaventure
McCabe, ———, carpenter, 17 Bonsecours
McCabe Félix, blacksmith, 55 St. Patrick
McCabe James, laborer, Côte St. Antoine
McCabe Michael, trader, 56 Colborne
McCabe Mrs. Ann, wid Hugh, laundress, 63 St. Alexander

QUEEN FIRE AND LIFE Insurance Company of Liverpool and London—Chief Office, Union Buildings, Montreal.

Branch Office, 59 St. Francois Xavier st., Simpson & Bethune, General Agents.

R. CAMPBELL & Co., Carpet and Oil Cloth Warehouse, 49 Great St. James Street.

QUEEN FIRE AND LIFE Insurance Company of Liverpool and London—Chief Office, Union Buildings, Montreal.

McCabe Mrs. Mary, wid Michael, confectioner, 61 Colborne
McCabe Mrs. Mary, wid Terence, 55 St. Patrick
McCafferty Thomas, bricklayer, 314 St. Joseph
McCaffrey Christopher, grocer and dealer in wines, liquors, &c., 70 Ottawa
McCaffrey Dennis, saloon, Place d'Armes
McCaffrey James, servant, 13 Hermine
McCaffrey John, laborer, 12 Kempt
McCaffrey John, tailor, 46 St. George
McCaffrey Joseph, printer, 86½ St. Urbain
McCaffrey Patrick, laborer, 74 Prince
McCaffrey Thomas, laborer, 56 McCord
McCahan Anthony, shoemaker, 110 George Hypolite, St. Jean Baptiste village
McCahan James, trader, 94 George Hypolite, St. Jean Baptiste village
McCahy James, blacksmith, Tannery west
McCaleare Mrs. Ann, wid Peter, Gain ab Lagauchetière
McCall Patrick, policeman, r 23 Voltigeurs
McCall Philip, laborer, Côte St. Louis
McCallum Dr. Duncan, 15 St. Joseph
McCALLUM H., & CO., boots and shoes, wholesale, 90 McGill
McCalium Hugh, of H. McCallum & Co., 152 Craig west
McCallum James, carpenter, 177 St. Dominique
McCallum John, of McCallum & Son, 52 Bleury
McCallum & Son, pianoforte manufacturers, 50 and 52 Bleury
McCallum William, joiner, St. Columban
McCambridge Alexander, grocer, 31 Prince
McCanless Wm., laborer, Bourget, Coteau St. Augustin
McCann James, bricklayer, 9 Cemetery
McCann James, bricklayer, 219 St. Lawrence
McCann James, grocer, 18 DeSalaberry
McCann John, shoemaker, 103 Cadieux, St. Jean Baptiste village
McCann Mrs. John, Belfast hotel, cor St. Bonaventure and Victoria sq
McCann Patrick, farmer, Basin
McCann Patrick, laborer, Murray
McCanna Richard, trader, 93 Nazareth
McCannon Mrs. Anne, wid, 3 St. David lane
McCarroll Dan., laborer, r 157 Lagauchetière
McCarron Nicholas, laborer, 15 McCord
McCarthy C., trader, r 40 Jurors
McCarthy Daniel, tailor, Ottawa
McCarthy Dennis, butcher, Grand Trunk
McCarthy James, grocer, opp 333 St. Joseph
McCarthy John, laborer, 38 Jurors
McCarthy John, laborer, St. Constant
McCarthy Michael, Canning
McCarthy Michael, carter, 14 Eleanor
McCarthy Mrs., wid William, fruit dealer Bonsecours market
McCarthy Mrs. Cath., wid R., 20 St. André
McCarthy Mrs. Jane, wid J., dealer, 3 Campeau
McCarthy Patrick, carter, 256 St. Joseph
McCarthy Thomas, cooper, 30 Kempt
McCarthy William, laborer, 118 St. Charles Borromée
McCarty Andrew, servant, r 34 Chaboillez
McCarty Dennis, laborer, Grand Trunk
McCarty James, grocer, 97 St. Antoine
McCarty Owen, laborer, St. Gabriel farm
McCarty Roger, laborer, Centre
McCauley Patrick, moulder, William
McCaw Thomas, merchant, 525 St. Catherine
McChesney Francis J., of Mark L. Carlisle & Co., 150 Craig
McClaughan Bridget, laundress, 11 St. Bernard
McCleary Daniel, laborer, Bethune, Tannery west
McCleary John, city railway, St. Mary, n Toll gate
McCleave H., saloon, 16 Little St. James
McCLELLAN & CO., wholesale grocers and commission merchants, 257 St. Paul
McClellan J., St. Patrick
McClellan W. W., of McClellan & Co., 4 St. Patrick
McClosky Archibald, grocer, Dufresne
McClosky Bernard, carpenter, St. Patrick
McClosky Bernard, carter, 365 St. Mary
McClosky James, gardener, St. Félix
McClosky Mrs. John, wid, 40 Sanguinet
McClosky Patrick, driver, G. T. R., Dufresne
McClosky, Roy & Co., dyers and scourers, 51 St. Lawrence
McClure J., laborer, St. Charles Borromée
McClure James, commission merchant, Royal Insurance buildings, Common
McCoach, John, 81 St. Charles Borromée
McColligan Patrick, foreman, 15 St. Mary
McComb John, car builder, 4 Campeau
McConkey Mrs. T. L., millinery and fancy goods, Crystal block, Notre Dame
McConnell Edward, foreman, 26 St. Margaret
McConnell John, laborer, 101 Wellington
McConnell Stewart, fruit dealer, 228 Dorchester centre
McCONNELL WM., coal oil and lamp depôt, Gt. St. James cor Dollard, h 47 Murray. *See Advertisement*
McConochy Archibald, plumber and gasfitter, 63 Craig west
McCORD HON. JOHN SAMUEL, judge of Superior Court for Lower Canada, Côte des Neiges road, opp Priest farm
McCormack Arthur, dry goods, 34 St. Paul
McCormack M., fruit dealer, Bonsecours market, h r 22 Rousseau

LONDON AND LANCASHIRE FIRE AND LIFE INSURANCE COMPANIES,

n, fruit dealer

., 20 St. André
aler, 3 Campeau
6 St. Joseph
0 Kempt
118 St. Charles

34 Chaboillez
and Trunk
St. Antoine
Gabriel farm
ntre
, William
525 St. Catherine
Mark L. Carlisle

ess, 11 St. Bernard
Bethune, Tannery

y, St. Mary, n Toll

ittle St. James
lesale grocers and
257 St. Paul

lellan & Co., 4 St.

cer, Dufresne
nter, St. Patrick
, 365 St. Mary
r, St. Félix
40 Sanguinet
r, G. T. R., Du-

yers and scourers,

Charles Borromée
n merchant, Royal
ommon
harles Borromée
han, 15 St. Mary
r, 4 Campeau
illinery and fancy
otre Dame
an, 26 St. Margaret
101 Wellington
dealer, 228 Dor-

oil and lamp de-
Dollard, h 47 Mur-

umber and gasfit-

AMUEL, judge of
ver Canada, Côte
iest farm
oods, 34 St. Paul
ealer, Bonsecours

E COMPANIES,

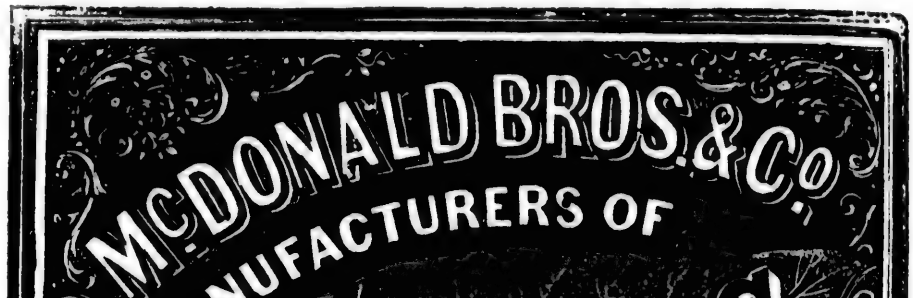

TOBACCO WORKS

20 Water Street.

Messrs. FORESTER, MOIR & CO.,

17 St. HELEN STREET,

Are Agents for the sale in Canada, of all our Tobaccos.

We manufacture the following WELL KNOWN and FAVOURITE BRANDS:

Lion,	5's & 10's.	Henrico,	12's.
Crown,	5's & 10's.	Britannia,	4's.
Union,	10's.	Royal Arms,	4's.
Diamond,	12's.	Victoria,	4's.
Anderson,	12's.	Forget-me-not,	4's.
Huberton,	12's.	&c. &c.	

A large assortment of Leaf Tobacco constantly in Stock.

Shippers and other large buyers can purchase from us with unusual advantage, our Tobaccos being made to keep in any climate.

CAUTION.

As several manufacturers have imitated our "CROWN" and "DIAMOND" brands, our card as *Trade Mark*, as above, will be hereafter stencilled upon every Box, for protection to the Trade as buyers, and to ourselves as manufacturers.

R. CAMPBELL & Co., Carpet and Oil Cloth Warehouse, 49 Great St. James Street.

McCORMICK CHRISTOPHER, collector, 20 St. Maurice
McCormick Christopher, saloon, 64 Craig west
McCormick Félix, laborer, Turgeon, Coteau St. Augustin
McCormick James, carter, 60 Prince
McCormick James, Custom house officer, 186 Dorchester east n Colborne av
McCormick James, laborer, 16 St. Ignace
McCormick James, laborer, Gain n Dorchester
McCormick John, trader, 33 St. Paul
McCormick Mrs., wid Peter, 33 St. Paul
McCORMICK THOMAS, Leinster saloon, cor Prince and Wellington
McCormick Thomas, policeman, German
McCormick William, clerk, 190 St. Catherine
McCoy David, clerk, 17 Upper St. George
McCOY H. A., advocate, 59 Little St. James
McCoy Mrs. John, wid, 57 St. Nicholas Tollentin
McCoy Owen, laborer, 90 St. Bonaventure
McCoy P., r 20 St. André
McCrea Charles, carpenter, Coteau St. Augustin
McCrea John, cooper, 6 Bleury
McCrea M. J., merchant, Côte St. Louis
McCrea Patrick, laborer, opp 56 Kempt
McCready Bernard, tailor, 5 Busby lane
McCready John, 125 St. Antoine
McCready Mark, teacher, Murray
McCready Michael, tailor, 51 Cemetery
McCready Thomas, cor Mountain and St. Bonaventure
McCroakin Terence, laborer, r 109½ St. Alexander
McCrudden James, laborer, 2 Shannon
McCrudden James, shoemaker, 202 St. Bonaventure
McCrudden Richard, laborer, 54 Prince
McCrudden William & Robert, boot and shoe makers, 43 Wellington
McCrum Matthew, tailor, 48 Amherst
McCrum Samuel, tailor, 38 St. Mary
McCRYSTAL WILLIAM, auctioneer, importer and commission agent, 271 Notre Dame
McCUAIG JOHN F., shipping agent and warehouseman, agent for American Express steamers, Bay of Quinté and River St. Lawrence passage and freight steamers, 55 and 56 Common cor Duke, h 161 St. Antoine
McCuaig William, school teacher, Wellington west
McCubbin Wm., tailor, 56 St. Elizabeth
McCue Patrick, storeman, 79 St. Alexander
McCulliff Thos., trader, 112 Commissioners
McCulloch Andrew, of McCulloch Bros., 6 Roxbury terrace, Metcalfe
McCULLOCH BROS., general commission merchants, and shipping agents, 10 St. Sacrament
McCulloch Francis, guardian Fire station No. 5, station 394, 396 and 398 St. Catherine
McCulloch James, laborer, Queen
McCulloch James, of Smith & McCulloch, 6 St. Philip
McCulloch John J., clerk City Bank, 6 Cathcart place, 22 Cathcart
McCulloch Kennedy, trader, 64 Wellington
McCulloch Michael, of McCulloch Bros., 3 Dunedin place, University
McCulloch Mrs., wid Dr. M., 6 Roxbury terrace, Metcalfe
McCulloch Mrs. H., 6 St. Philip
McCulloch Mrs. J., wid, 6 Cathcart place, 22 Cathcart
McCULLOCH WILLIAM, tin and copper worker, 3 Victoria sq
McDerby James, pipemaker, 21 Dorchester east
McDerby John, marble polisher, Colborne av
McDermot James, laborer, Farm
McDermot James, laborer, William
McDermot Michael, laborer, off 7 Bisson
McDermot Mrs., wid Bernard, St. Maurice
McDermot Mrs. Lucy, wid Chas., Dufresne
McDermot Mrs. M., laundress, 12 St. Germain
McDermot Pat., carpenter, St. Gabriel farm
McDermot Thomas, bricklayer, 14 St. Germain
McDermot Thomas, laborer, Murray
McDevitt William, tailor, 3 Raglan place, Wellington
McDonald Alex., of McDonald & Holmes, 51 Bleury
McDonald Allan, stonemason, Turgeon, Coteau St. Augustin
McDonald Angus, painter, 25 St. Urbain
McDonald Archibald, foreman, Martin
McDONALD, BROTHERS & CO., manufacturers of tobacco, 14 Duke and 20 Water, office 252 St. Paul. *See Advertisement*
McDonald Daniel, policeman, 2 Campeau
McDonald Donald, bookkeeper, 396 Lagauchetière
McDonald Donald, plumber and gasfitter, 106½ St. Antoine
McDONALD DONALD, proprietor and publisher Montreal Transcript, 17 Hospital
McDonald Dougall, clerk, 46 Colborne
McDonald Duncan J., grocer, 45 Wellington
McDonald Edward, gardener, St. Félix
McDONALD & HOLMES, contractors and builders, 51 Bleury
McDonald James, laborer, 91 Wellington
McDonald John, bootmaker, 85 German
McDonald John, brassfounder, 92 Nazareth

QUEEN FIRE AND LIFE Insurance Company of Liverpool and London—Chief Office, Union Buildings, Montreal.

Branch Office, 59 St. Francois Xavier st., Simpson & Bethune, General Agents.

R. CAMPBELL & Co., Carpet and Oil Cloth Warehouse, 49 Great St. James Street.

QUEEN FIRE AND LIFE Insurance Company of Liverpool and London—Chief Office, Union Buildings, Montreal.

McDONALD JOHN, grocer, 117 St. Lawrence cor Dorchester, h 3 Marbach place, 96 Dorchester
McDonald John, laborer, Fullum
McDONALD JOHN, shipsmith, foot McGill, h 57 Dalhousie
McDonald John, steamboat captain, 361 St. Joseph
McDonald John Charles, coach builder, 3 Berri lane off St. Lewis
McDonald John, & Co., produce and general commission merchants, 316 St. Paul
McDonald Mat., blacksmith, Côte St. Louis
McDonald Mary, trader, Bonsecours market
McDonald Michael, laborer, Côte St. Paul
McDonald Mrs., matron Female home, 331 St. Catherine
McDonald Mrs., music and day school, 53 Bleury
McDonald Mrs., wid Geo., 212 Dorchester east
McDonald Mrs. A., 1 Ulster place, Jurors
McDonald Mrs. Agnes, wid W., trader, Craig
McDonald Mrs. Mary Anne, wid John, laundress, 80 Vitré
McDonald Patrick, laborer, 9 Brock
McDonald Patrick, tavern, Côte St. Paul
McDonald Patrick, tinsmith, Basin
McDonald Ronald, cooper, bds at 83 Wellington
McDONALD RONALD, reporter, Transcript office, h 119 Sanguinet
McDonald Samuel, hotel, Tannery west
McDonald William, grocer, 71 St. Maurice, cor Dupré lane
McDonald William, servant, cor Seigneurs and St. Antoine
McDonnell Donald, sawyer, 61 St. Patrick
McDonnell Hugh, laborer, 15 Eleanor
McDonnell J., pork dealer, Wellington west
McDonnell John, grocer, 57½ St. Urbain
McDonnell John, wine and spirit dealer, 334 Lagauchetière cor St. Lawrence
McDonnell Michael, commission merchant, 73 Craig, h 103 St. Hubert
McDonnell Michael, contractor, 91 Nazareth
McDonnell Michael, laborer, 114 William
McDonnell Miss Rosa, 412 Lagauchetière
McDonnell Mrs., wid William, 44 Aylmer
McDonnell Mrs. Margaret, wid Archibald, Gain n Lagauchetière
McDonnell Mrs. Michael, hotel, Colborne opp Canal basin
McDonnell Mrs. Sarah, wid John, Gain
McDonnell Owen, laborer, 46 Colborne
McDonnell Owen, laborer, 16 DeSalaberry
McDONNELL P. L., assistant city clerk, 166 St. Catherine
McDonnell Pat., gardener, 109 Wellington
McDonnell Peter, gardener, William
McDonnell T., laborer, r 60 Bleury
McDonogh Bartholomew, dry goods, 15 Jacques Cartier sq, h 34 St. Paul
McDonogh John, dry goods, 115½ St. Paul, h Montcalm
McDonogh Michael, laborer, Côte St. Paul
McDonogh Mrs. Bernard, trader, Bonsecours market
McDougall Alexander, secretary, Steam Elevating Co., 42 St. Margaret
McDougall Archibald, lead pipe maker, 90 Nazareth
McDOUGALL GEORGE, confectioner, 70 Wellington
McDOUGALL JAMES, Canal flour mills, south side of Canal, office 123 Commissioners, h Belmont house, 12 Belmont
McDougall James, mill store, 26 Nazareth
McDougall John, boilermaker, Seigneurs
McDougall John, laborer, 108 William
McDOUGALL JOHN, millwright and machinist, Caledonia works, St. Gabriel locks, h 327 St. Joseph
McDougall Samuel, cabman, 11 St. Félix
McDougall William, dry goods merchant, Metcalfe
McDowall Mrs. C., laundress, 26 Amherst
McDowall William, carpenter, 11 Eleanor
McDowell Robert, blacksmith, Prince
McDuff Michael, policeman, Colborne av
McDuff Thomas, Gilmour & Co., 187 St. Antoine
McDunnough William, 14 Plateau
McElrone Edward, laborer, 60 Colborne
McElroy Charles, laborer, 70 Vitré
McElroy James, tavern, 217 St. Lawrence
McElroy John, superintendent of works, New City Gas Co., h cor Ottawa and Ann
McElwan James, laborer, 32 Colborne
McElwan Mrs. Hannah, wid 32 Colborne
McEnroe Barnard, carter, 32 Water
McENROE PATRICK, Old Countryman's Inn, 6 and 8 St. Sulpice
McEntyre Daniel, 91 McGill
McEVENUE B., deputy postmaster, 1 Kent off Colborne av
McEvoy Hugh, carter, St. Bonaventure n Seigneurs
McEwan George, bookkeeper, 50 Chenneville
McEwen James, tailor, 107 St. Bonaventure
McEwen Mrs., midwife, 107 St. Bonaventure
McFall And., cabinetmaker, 54 St. Constant
McFarlan James, messenger, Kempt cor William
McFarlane Alex., shoemaker, 91 Dalhousie
McFarlane Alexander, machinist, Prince
McFarlane captain John, Military Train, 29 Sherbrooke
McFarlane James, of Prowse & McFarlane, 20 St. Elizabeth

LONDON AND LANCASHIRE FIRE AND LIFE INSURANCE COMPANIES,

R. CAMPBELL & Co., Carpet and Oil Cloth Warehouse, 49 Great St. James Street.

McFarlane Robert, upholsterer, 27 Prince
McFarlane William, driver, 17 St. Ann
McFeat James, 39½ Aylmer
McFee Bernard, laborer, Ottawa
McFlanery Richard, trader, St. Anns market
McGaffey John, vinegar maker, Hochelaga
McGahan Lusinde, clerk, 177 St. Constant
McGale Daniel, clerk, 187 St. Mary
McGarity Thomas, laborer, 9 Seminary
McGarry John, laborer, 59 Lagauchetière
McGarry Michael, 31 Dalhousie
McGarry Patrick, baker, 77 Bleury
McGARVEY OWEN, chair and furniture warehouse, 5 St. Joseph, h 450 Lagauchetière opp. St. Andrew's church
McGauly Mrs. Patrick, 46 Hermine
McGauly Thomas, laborer, 69 Sanguinet
McGauvran Edward, 29 St. Félix
McGAUVRAN J. W., & CO., saw and planing mills, St. Gabriel locks, lumberyard, Victoria sq cor Jurors. *See Advertisement*
McGauvran James, blockmaker, Craig east
McGauvran John, laborer, 6 Centre
McGauvran John, of J. W. McGauvran & Co., cor William and Seigneurs
McGee Dennis, blacksmith, 7 Vallée
McGEE HON. THOMAS D'ARCY, M.P.P., of McGee & Walsh, Minister of Agriculture and Emigration, h 4 Montmorency terrace, 552 St. Catherine west
McGee John, carpenter, off 32 Shannon
McGEE & WALSH, advocates, 32 Little St. James
McGIBBON ALEXANDER, grocer, wine and spirit merchant, and agent for Finnan haddies, cor Notre Dame and St. Gabriel, and 31 Gt. St. James, h St. Charles Borromée
McGibbon Mrs., wid, 144 Notre Dame
McGIBBON WILLIAM, barrel factory, 27 Nazareth, h Côte St. Catherine
McGill D., agent, 305 St. Catherine
McGill Model School, James McGregor, boys' department; Miss M. McCracken, girls' department; 18 Belmont
McGill Normal School, professors Hicks and Robbins, 18 Belmont, Beaver hall
McGILL UNIVERSITY, College buildings, Sherbrooke, Medical Faculty, 15 Cotté, High School, cor Dorchester and University; Secretary's office, Dorchester n University
McGill William, 308 St. Mary
McGillett Patrick, laborer, 42 Shannon
McGilverts Malcolm, machinist, 4 St. Patrick
McGinery John, salesman, 13 King
McGinley C., plasterer, 141 Lagauchetière
McGinn Arthur, ale and porter vaults, 83 St. Paul, h 69 St. Louis
McGinn Arthur, saloon, cor Sanguinet and Gosford
McGinn Michael, grocer, 64 St. Lawrence, St. Jean Baptiste village
McGinn Mrs. Eliza, wid Thomas, grocer, Canning
McGinn Mrs. John, 10 Perthius
McGinn Mrs. Michael, wid, fruit dealer, Bonsecours market
McGINN THOMAS, 5 Inkerman terrace, Drummond
McGinnis John, agent, 85 College
McGinnis John, cabinetmaker, 15 St. Germain
McGinnis Mrs. M. J., wid John, 271½ Lagauchetière
McGirr Michael, carter, 64 Papineau road, opp Military burying ground
McGiven James, laborer, 40 Mountain
McGivney William, trader, r 85 College
McGoldrick Patrick, grocer, 82 St. Bonaventure
McGorian Mrs. M., wid C., opp 41 St. Elizabeth
McGoun Archibald, bookkeeper, Mansfield cor St. Catherine
McGovern Loughlin, blacksmith, 84 Prince
McGovran Patrick, mason, William
McGovran Peter, laborer, Kempt
McGowan Samuel, laborer, 70 St. Ann
McGowan William, clerk, 161 St. Lawrence
McGRAIL MICHAEL, dealer, 99 Commissioners
McGrail Michael, mason, Kempt
McGrail Michael T., butcher, 56 Bonsecours market, and grocer 36 St. Paul
McGrandy Mrs. James, 28 Papineau sq
McGrath Henry, laborer, 51 Chaboillez
McGrath John, laborer, 48 Murray
McGrath John, merchant, Bonsecours market
McGrath John, milkman, 118 Beaudry
McGrath John, moulder, 70 Montcalm
McGrath John, trader, Bonsecours market
McGrath Joseph, laborer, River St. Pierre
McGrath Lawrence, plasterer, 54 Shannon
McGrath Maurice, laborer, 75 Dorchester east
McGrath Miss, milliner, 74 St. Lawrence
McGrath Mrs., wid, laundress, 15 Shannon
McGrath Thomas, contractor, Mignonne
McGreevy John, augermaker, Tannery west
McGreevy Patrick, baker, 61 St. Charles Borromée
McGregor —, lumber merchant, 12 Anderson
McGregor Alex., carpenter, r 10 St. George
McGregor Alexander, mason, 181 St. Charles Borromée
McGregor Daniel, pianofortemaker, 46 Champ de Mars
McGregor Duncan, clerk, 10 Jurors
McGregor Francis, watchman, Queen
McGREGOR GREGOR M., auctioneer, 285 St. Paul, h Côte St. Antoine

QUEEN FIRE AND LIFE Insurance Company of Liverpool and London—Chief Office, Union Buildings, Montreal.

Branch Office, 59 St. Francois Xavier st., Simpson & Bethune, General Agents.

R. CAMPBELL & Co., Carpet and Oil Cloth Warehouse, 49 Great St. James Street.

QUEEN FIRE AND LIFE Insurance Company of Liverpool and London—Chief Office, Union Buildings, Montreal.

McGregor James, head master, McGill Model school, 20 Prince of Wales av
McGregor James, laborer, Congregation
McGregor James, tavern, Coteau St. Augustin n Tollgate
McGregor Robert, bookbinder, 6 Anderson
McGrouther Mrs. William, green grocer, 95 St. Dominique
McGruder Brian, laborer, 50 Murray
McGruder captain George A., 4 Prince of Wales terrace, Sherbrooke
McGuigan Thomas, baker, 180 St. Lawrence
McGuire Bernard, butcher, Craig east
McGuire Hugh, carter, 16 St. Sophie
McGuire James, laborer, Kempt
McGuire James, laborer, William
McGuire James, livery stables, 82 Gt. St. James
McGuire John, laborer, 64 Colborne
McGuire John, turner, 20 Canning
McGuire Miss Mary, 40 St. Antoine
McGuire Terence, blacksmith and horseshoer, 35 St. Maurice
McGUIRE WILLIAM P., of Prentice & Mcguire, 90 Bleury
McGuirk Hugh, laborer, Murray
McGuirk Mrs., laundress, 16 Colborne
McGuirk Mrs. Ellen, laundress, 42 Shannon
McGuirk William P., clerk, 5 Balmoral
McGurren Michael, laborer, Basin opp St. Anns church
McHALE T., & CO., boot and shoe makers, 141 St. Lawrence, above market. *See Advertisement*
McHenry John, plumber, 23 Papineau sq
McHenry Mrs. Mary, wid Charles, 19 Perthius
McHugh Andrew, carpenter, Turgeon, Coteau St. Augustin
McHugh Mrs. Mary, wid James, 26 St. André
McIlhone Miss Annie, dry goods, 71 St. Mary
McIllis Patrick, carter, St. Bonaventure n Canning
McIlroy Mrs. Sarah M., laundress, 3 Bronsdon lane off 97 Dorchester
McIndoe John, laborer, Manufacturers
McIndoe Mrs. Elizabeth, wid Robert, 184 St. Bonaventure
McInerney Matthew, laborer, 58 Prince
McInerney Michael, laborer, Grey Nun
McIning Peter, laborer, 31 McCord
McInnes Neil, laborer, 21 Colborne
McIntosh Alexander, boatbuilder, r 23 St. Bonaventure
McIntosh Alexander, contractor, 68 Ann
McIntosh Alpin, carpenter and joiner, 164 Dorchester centre
McIntosh Angus, bookkeeper, 21 Balmoral
McIntosh Edward, notary, 72 St. Joseph
McINTOSH JOHN, general smith, &c., 15 and 17 Nazareth
McIntosh John, carter, St. Bonaventure n Chatham
McINTOSH MISSES (NEIL), young ladies' academy, Burnside house, McGill college av; after 1st September, Bute place, cor McGill college av and Sherbrooke. *See Advertisement*
McIntosh Mrs. Neil, Bute place, cor McGill college av and Sherbrooke
McINTOSH MRS. WM., bookseller and registry office for servants, 101 Craig west
McIntosh Nicholas, cabinetmaker, 13 Phillips sq
McIntosh Rufus B., cutter
McIntosh William, clerk, 72 St. Joseph
McIntyre Archibald, carpenter, r 22 Bleury
McIntyre Duncan, bookkeeper, 6 Chenneville
McIntyre Duncan, bookkeeper, 7 Aylmer
McIntyre Pat., boilermaker, 91 Wellington
McIntyre Robert, of Stewart & McIntyre, 15 Callander place, 136 Mountain
McIVER & CO., hatters and furriers, wholesale and retail, 173 and 175 Notre Dame. *See Advertisement*
McIver Donald, Wellington west
McIver George, of McIver & Co., Berri
McIver P., umbrella maker, 84 St. Joseph
McKay Alexander, joiner, r 31 Chaboillez
McKay D., laborer, r 85 College
McKay David R., of Henry McKay & Co., 4 Mansfield
McKAY HENRY, & CO., commission merchants, shipping and insurance brokers, Exchange court, Hospital
McKay Henry, of Henry McKay & Co., Dunedin place, St. Catherine
McKay Robert, laborer, 45 Colborne
McKay Thomas, laborer, 26 Kempt
McKay U., beer driver, 22 St. Geneviève
McKEAN WILLIAM, ham curer, and dealer in cured meats, 46½ McGill, h Ottawa
McKearnan James, laborer, Centre
McKeever Mrs. Patrick, trader, 52 Shannon
McKellar Hugh, blockmaker, 11 St. Philip
McKendrick Hugh, shoemaker, 137 St. Bonaventure
McKendrick Peter, lath splitter, 69 St. Urbain
McKenna Arthur, trader, 119 St. Charles Borromée
McKenna F. H., grocer, 47 Colborne
McKenna Patrick, laborer, 14 Lagauchetière
McKENNA THOMAS, plumber, gasfitter and steamfitter, and president of the St. Patrick's Society, 36 and 38 St. Henry
McKenville Célestin, carter, 10 Aqueduct
McKenzie David, grocer, 71 Wellington, h 7 Raglan place, Wellington
McKenzie Duncan, confectioner, 85 Wellington

LONDON AND LANCASHIRE FIRE AND LIFE INSURANCE COMPANIES,

. James Street.

Bonaventure s

), young ladies'
, McGill college
, Bute place, cor
Sherbrooke. *See*

lace, cor McGill
ke
okseller and re-
101 Craig west
maker, 13 Phil-

2 St. Joseph
nter, r 22 Bleury
keeper, 6 Chen-

eper, 7 Aylmer
r, 91 Wellington
art & McIntyre, 15
ountain
nd furriers, whole-
1 175 Notre Dame.

on west
& Co., Berri
er, 84 St. Joseph
, r 31 Chaboillez
College
ry McKay & Co., 4

, commission mer-
insurance brokers,
tal
McKay & Co., Dun-
ne
5 Colborne
26 Kempt
2 St. Geneviève
n curer, and dealer
Gill, h Ottawa
er, Centre
rader, 52 Shannon
ker, 11 St. Philip
maker, 137 St. Ro-

litter, 69 St. Urbain
, 119 St. Charles

47 Colborne
r, 14 Lagauchetière
plumber, gasfitter
resident of the St.
nd 38 St. Henry
ter, 10 Aqueduct
71 Wellington, h
ngton
ectioner, 85 Wel-

E COMPANIES,

Patronized by H. R. H. the Prince of Wales and Prince Alfred.

M'IVER & CO.,

MILITARY

HAT AND CAP MANUFACTURERS.

LADIES' AND GENTS' FURS ALWAYS ON HAND,

OF A LARGE ASSORTMENT OF

Ebery Description. Indian Park Work.

First Prize Furriers,

NOS. 173 AND 175 NOTRE DAME STREET,

MONTREAL.

IN PRESS, AND WILL SHORTLY BE PUBLISHED:

DIGEST

OF

Lower Canada Reports,

BY

A. ROBERTSON, Esq., Advocate.

PRICE:

Half Calf $4.00: Full Calf $4.50.

JOHN LOVELL,

Publisher.

R. CAMPBELL & Co., Carpet and Oil Cloth Warehouse, 49 Great St. James Street.

McKenzie George, 10 Cathcart
McKenzie Joseph, trader, 257 Notre Dame
McKenzie Mrs. Roderick, 64 St. François Xavier
McKENZIE MURDOCH, marine merchant and ship chandler, 4 and 6 Grey Nun
McKenzie Thomas, clerk, 4 Exeter terrace, St. Lawrence
McKenzie W., mason, 24 Upper St. George
McKeogh Edward, laborer, Petite Côte
McKeogh Michael, of St. Julien & McKeogh, Donegana hotel, 29 Notre Dame
McKeogh Owen, laborer, r 79 Dalhousie
McKeon Dominick, shoemaker, opp 16 Little St. Antoine
McKeon Patrick, grocer, cor Gain and St. Mary
McKeon Patrick, tailor, 15 Cemetery
McKeown Arthur, laborer, 9 Hermine
McKeown Daniel, trader, Kempt
McKEOWN EDWARD, wood merchant, 2 McCord cor Canal basin, h Manufacturers, St. Gabriel farm
McKeown Félix, laborer, 26 Barré
McKeown John, clerk in post office, bds at Richelieu hotel
McKeown John, gluemaker, Fullum
McKeown Patrick, laborer, 112 William
McKeown Peter, groceries, William cor Kempt
McKeown Peter, clerk, 1 Oxford terrace, McGill college av
McKEOWN RICHARD, mason, r 61 Dalhousie
McKeown Stephen, grocer, cor St. Bonaventure and Aqueduct
McKeraney John, carter, 13 Eleanor
McKercher Charles, boots and shoes, 192 Notre Dame, h 133 St. Paul
McKercher Chas., tavern, 6 Radegonde
McKERCHER DONALD, boots and shoes, 192 Notre Dame
McKerracher George, gardener, Parthenais
McKilligan Mrs. Bridget, wid John, William
McKimmon James, watchman, St. Joseph
McKinley John, boilermaker, 19 Ann
McKinnon Mrs. Domitilde, wid Alex., 106 St. Joseph
McKinnon William, biscuit manufacturer, Coteau St. Augustin
McLachlan Miss Ann, 61 St. Charles Borromée
McLachlan Miss Jane, 61 St. Charles Borromée
McLachlan Thomas, laborer, 29 McCord
McLaren Alex., foreman, 75 St. Alexander
McLaren J. R., advocate, 44 Little St. James, h 51 Sherbrooke
McLaren John C., saddler and harnessmaker, 33 Gt. St. James, h 7 Belmont
McLaren Mrs. Catherine, wid John R., 51 Sherbrooke
McLaren Robert, bookkeeper, bds at 83 College
McLaren William D., grocer, 153 St. Lawrence, h 309 St. Catherine
McLaren William, & Co., boot and shoe manufacturers, 29 Lemoine
McLaren William P., of Janes, Oliver & Co., secretary St. Andrew's society, Côte des Neiges road
McLaughlin Charles, laborer, Richmond
McLaughlin Ed., packer, 32 Lagauchetière
McLaughlin James, crier of the Court of Queen's Bench, Amherst, n St. Catherine
McLaughlin James, tanner, Bourget, Coteau St. Augustin
McLaughlin John, 54 St. Nicholas Tollentin
McLAUGHLIN JOHN, chief of water police, 7 King
McLaughlin John, farmer, Papineau road, Petite Côte
McLaughlin Mrs., 143 Bleury
McLaughlin Mrs. Margaret, wid Thomas, 36 Aqueduct
McLea Mrs., wid John, r 61 Dalhousie
McLean Alexander, clerk, 93 Dalhousie
McLean Donald, pianofortemaker, 64 St Elizabeth
McLEAN DONALD, commission merchant, Montreal house, Custom house sq
McLean Donald, trader, 136 Sanguinet
McLean John, 2 Union place, Union av
McLean John, grocer, cor William and Eleanor
McLean John, plasterer, 43 St. Antoine
McLean Joseph, painter, 9 St. Antoine
McLean Miss, dressmaker, 4 Union av
McLean Mrs. Mary, wid John, 39 St Urbain
McLean Patrick, laborer, Murray
McLean Stephen, laborer, 427 St. Catherine
McLENNAN J., & CO., merchants, 2 Custom house sq
McLennan John, of J. McLennan & Co., 3 Burnside terrace, University
McLennan Mrs. Eliza, wid John, Congregation
McLennan Mrs. Ellen, wid William, Kempt
McLeod Alexander, maltster, 94 Colborne
McLeod Hugh, bds at 25 Belmont
McLeod John, clerk, 20 Barré
McLeod Peter, watchmaker and boarding house, 3 Tecumseth terrace, Bleury
McLeod Thomas, shoemaker, r 99 Colborne
McLoughlin Alexander, furniture dealer, 60 Craig west
McMahon Brian, laborer, Murray
McMahon E., laborer, off 84 Ottawa
McMahon Edward, carter, 50 St. Maurice
McMahon Felix, carter, 219 St. Bonaventure

QUEEN FIRE AND LIFE Insurance Company of Liverpool and London—Chief Office, Union Buildings, Montreal.

Branch Office, 59 St. Francois Xavier st., Simpson & Bethuné, General Agents.

R. CAMPBELL & Co., Carpet and Oil Cloth Warehouse, 49 Great St. James Street.

QUEEN FIRE AND LIFE Insurance Company of Liverpool and London—Chief Office, Union Buildings, Montreal.

McMahon John, tailor, 27 Chenneville
McMahon Kane, gardener, Gain n Craig
McMahon Michael, carter, 50 St. Maurice
McMahon Michael, laborer, 11 Seminary
McMahon Michael, shoemaker, Sanguinet
McMahon Mrs. Brid't, dressmaker, 74 Bleury
McMahon Mrs. Margaret, wid Morgan, cor Seminary
McMahon Mrs. Margaret, fruit store, 70 St. Lawrence
McMahon Mrs. Margaret, wid Peter, grocer, 84 St. Catherine
McMahon Patrick, trader, 33 Dalhousie
McMahon Patrick, rubber worker, 19 Sanguinet
McMahon Terence, shoemaker, 19 Sanguinet
McMahon Thomas, laborer, St. Constant
McMann Francis, carpenter, 15 Latour
McMann John, paint grinder, 24 Dalhousie
McMann Michael, guardian of Montreal skating rink, Upper St. Urbain
McManus John, grocer, 3 and 5 St. Lawrence
McManus John, gardener, Dorchester west
McManus Patrick, laborer, 94 Wellington
McManus Patrick, laborer, 39 Dalhousie
McManus Patrick, laborer, Canning
McManus Peter, laborer, Farm, Point St. Charles
Marks Joseph, engine inspector, Wellington west
McMARTIN JOHN, grocer, wine and spirit dealer, 118 St. Lawrence
McMARTIN JOHN, agent for the Montreal and Salaberry Navigation Co., 45 Common, h 69 College
McMaster William, cabinetmaker and upholsterer, 242 Notre Dame
McMenamin Daniel, St. Patrick
McMenamin James, St. Patrick
McMILLAN & CARSON, merchant tailors, and wholesale clothiers, 66 McGill. *See Advertisement*
McMillan David, of McMillan & Carson, Colborne av
McMillan Donald, carpenter and joiner, 35 College
McMillan Duncan, bookkeeper, 23 St. Geneviève
McMillan Hugh, baker, Friponne n St. Paul
McMillan James, of McMillan & Carson, Colborne av
McMillan John, trader, 15 Victor
McMillan John, grocer, cor Bonsecours and St. Paul
McMillan John, grocer, 55 St. Paul
McMillan Miles, cooper, Congregation
McMillan Mrs. James, wid, 24 City Councillors
McMullin Henry, laborer, St. Paul
McMullin John, grocer, cor Cotté and Vitré
McMullin Mrs. Sarah, wid Joseph, 12 Berthelet
McMullin Peter, tailor, r 44 Inspector
McMullins Denis, laborer, Farm
McMurdy Robert, boatman, 182 St. Bonaventure
McNab ——, bds at 25 Belmont
McNab Alexander, conductor, 40 Barré
McNab Thomas, accountant, 1 Dumarais
McNally Anthony, laborer, Martin
McNally John, laborer, 3 McCord
McNally Michael, grocer, Centre
McNally Michael, laborer, Kempt
McNally Thomas, 52 Colborne
McNally William, brushmaker, 21 St. Geneviève
McNamara James, carter, Canning n St. Bonaventure
McNamara Patrick, plasterer, Shannon
McNamee Daniel, trader, 65 Sanguinet
McNamee F. B., contractor, 130 St. Antoine
McNamee George R., grocer, 3 Alma terrace, Centre
McNaught Mrs. Mary, grocer, 3 Hermine
McNaughton Alexander, plasterer, St. Lawrence ab Sherbrooke
McNaughton Archibald, grocer, 73 St. Mary
McNaughton John, clerk, 62 Vitré
McNaughton Stephen, trader, Gain above Lagauchetière
McNaughton William, of Sincennes & McNaughton, 4 Jacques Cartier terrace, Bleury
McNeil Dan., shoemaker, Seminary n Ottawa
McNEVIN DANIEL, contractor and builder, 76 Nazareth, h 5 Burnside terrace
McNevin D. W., 5 Burnside terrace
McNevin James, carpenter, 63 Vitré
McNicol Duncan, 39 Inspector
McNider James, tobacco manufacturer, 9 St. Helen, h 52 Chenneville
McNider James H., Examining warehouse keeper, Customs examining warehouse, 33 St. Constant
McNider Mrs. Hannah, 52 Chenneville
McNiece W. J., grocer and trader, Bonsecours market, and 30 St. Paul, h 80 Prince
McNiece William, carter, 59 Colborne
McNulty Charles, shoemaker, 36 Hermine
McNulty Francis, shoemaker, 46 Jurors
McNulty Neil, laborer, 42 Aqueduct
McOnough Mrs., wid Nicholas, 93 Bleury
McOWAN, HAROLD, & CO., boot and shoe manufacturers, wholesale, 14 Lemoine
McOwan John, of McOwan, Harold & Co., resides at Lachine
McPhail John, painter and glazier, opp Bonaventure building, St. Bonaventure, h off 6 Plateau

LONDON AND LANCASHIRE FIRE AND LIFE INSURANCE COMPANIES.

R. CAMPBELL & Co., Carpet and Oil Cloth Warehouse, 49 Great St. James Street.

McPhee John, bookkeeper, 116 St. Charles Borromée
McPherson Alexander, 18 St. Monique
McPherson Alexander, of Grant, Hall & Co., Callander place, 134 Mountain
McPHERSON & CO., watchmakers and jewellers, St. François Xavier n Notre Dame
McPherson David, of McPherson & Co., 16 Hermine
McPherson Donald, commission merchant, 216 Dorchester centre
McPherson John, musical instrument maker, Place d'Armes hill
McPherson John R., clerk, 50 Cathcart
McPherson William, grocer, 8 City Councillors
McPhilips Hugh, laborer, Colborne av
McPhilips Mrs., laundress, 16 Colborne
McQuade David, cabinetmaker, r 88 St. Bonaventure
McQuade John, carter, 48 City Councillors
McQueen Daniel, cooper, 81 Sydenham
McQuhae J. C., Craig east
McQuillan Félix, dry goods, 71 St. Mary
McQuillan Misses, dressmakers, 12 St. Lawrence
McQuillan William, laborer, Colborne av n St. Mary
McQuisten Patrick, city surveyor, 43 St. Hubert
McRae Duncan, trader, 65 St. Bonaventure
McRobie John, of Rogers & McRobie, 106½ St. Antoine
McRobie Mrs. Catherine, registry office, 18 St. Bonaventure
McRobie William, guardian, 109 Notre Dame
McShane Brian, butcher, 24 St. Anns market, h St. François de Salles
McShane Hugh, carter, St. Patrick, Point St. Charles
McShane Hugh, dealer, St. Gabriel market
McShane James, jun., butcher, 37 and 38 St. Anns market, h 48 St. Joseph
McShane James, cattle dealer, 48 St. Joseph
McShane Michael, butcher, 12 St. Anns market, h 54 St. Bonaventure
McShane Owen, carter, cor Shannon and Ottawa
McShane Peter, waiter, 94 Wellington
McSHANE RICHARD, grocer, grain and feed store, 92 to 96 Wellington
McTiernay Patrick, laborer, r 9 Devienne
McValley John, laborer, Petite Côte
McVey Fergus, laborer, Manufacturers
McVey George, carter, 258 St. Joseph
McVey Mrs. Jane, milliner and dressmaker, 54 Bleury
McVittie Henry, of Corbett & McVittie, St. Charles Borromée
McWatters William, clerk, recording secretary, Irish Protestant Benevolent society, 46 Dorchester east
McWilliam Thomas, of Hally & McWilliam, 2 Alexander place, St. Alexander
McWilliams Mrs., Burry's buildings, 63 Wellington
McWilliams Thomas, contractor, 74 St. Charles Borromée
McWood David, joiner, Farm
McWood William, carpenter, Etienne, Point St. Charles
Mead Henry, carpenter, 18 Cotté
Mead John, butcher, 1 Papineau market
Mead Mrs. Michael, fruit dealer, Bonsecours market
Meagher James, machinist, Canning
Meagher Martin, storeman, 128 St. Constant
Meagher William, grocer, 63 Duke
Meakin Moses, machinist, 18 Bleury
Mealey Jas., water police, Wellington west
Meaney Mrs. Anna, wid P., 383 St. Joseph
Meaney Peter, laborer, 15 Aylmer
MECHANICS INSTITUTE READING ROOM AND LIBRARY, Gt. St. James
Mecier Emile, clerk, 133 Sanguinet
MEDICAL FACULTY, McGILL COLLEGE, 15 Cotté
Meehan John, laborer, 57 Murray
Meehan Michael, carter, 9 Erie
Meehan Michael, laborer, Martin
Meehan Mrs., wid John, r 21 Versailles
Meehan Patrick, laborer, Farm
Meehan Patrick, laborer, 73 St. Félix
Meek James, Gareau's hotel, St. Gabriel
Meesens Joseph, weaver, 59 St. André
Mehars Mrs. Eleanor, wid Abraham, 24 St. Charles Borromée
Meigs Malcolm, medical student, 37 Vitré
MEILLEUR ALPHONSE, advocate, Little St. James, h 78 St. Denis
MEILLEUR & CO., manufacturers and dealers in stoves, iron bedsteads, tin and sheet iron ware, 146 Craig west. *See Advertisement*
Meilleur David, shoemaker, Rolland lane
MEILLEUR J. B., M.D., LL.D., 78 St. Denis
Meilleur Julien, laborer, George Hypolite, St. Jean Baptiste village
Melançon Claude, grocer, 101 St. Paul, h 75 Sanguinet
Melançon E., bookkeeper, 167 Lagauchetière
Melançon François, bricklayer, Fullum
Melançon Henry, trader, St. Anns market, h 41 Champ de Mars
Meldrum James, carter, 38 Barré
Melligan Michael, laborer, Basin
Mellor Emil G., jeweller, 174 Notre Dame
MELOCHE CHARLES, watchmaker, 65 St. Lawrence, h 330 Lagauchetière

QUEEN FIRE AND LIFE Insurance Company of Liverpool and London—Chief Office, Union Buildings, Montreal.

Branch Office, 59 St. Francois Xavier st., Simpson & Bethune, General Agents.

R. CAMPBELL & Co., Carpet and Oil Cloth Warehouse, 49 Great St. James Street.

QUEEN FIRE AND LIFE Insurance Company of Liverpool and London—Chief Office, Union Buildings, Montreal.

Meloche Félix, laborer, 56 Cadieux, St. Jean Baptiste village
Meloche Frs., mason, 96 St. Dominique
Meloche Joseph, hotel, 331 St. Joseph
Meloche Joseph, saloon, cor St. Catherine and Panet
Mélore Onésime, laborer, St. Mary cor Voltigeurs
Melville Andrew, storeman, 63 Jurors
Melville John, engineer, Congregation
Menaire Alfred, shoemaker, Manufacturers
Ménard Ama., carter, court off Rolland lane
Ménard Augustin, shoemaker, Bourget, Coteau St. Augustin
Ménard Charles, blacksmith, St. Nicholas Tollentin
Ménard Charles, trader, 192 Notre Dame
Ménard Félix, stonecutter, 101½ Dorchester east
Ménard François, 34 Amherst
Ménard François, policeman, 69 Water
Ménard François, shoemaker, 79 St. Nicholas Tollentin
Ménard François, trader, 38 Amherst
Ménard François X., laborer, 46 St. Lawrence, St. Jean Baptiste village
Ménard Jean Baptiste, sculptor, 157 St. Lawrence
Ménard Jérémie, miller, Bourgoyne place, Canning
Ménard Jos., joiner, head of St. Elizabeth
Ménard Louis, grocer, cor St. Catherine and Sanguinet
Ménard Louis, sculptor, 131 St. Constant
Ménard Narcisse, joiner, 15 Grothé
Ménard Pierre, shoemaker, 46 Visitation
Mendels E., fruit and cigars, 117 St. Mary
Mendle Lyons, dry goods, 63 Champ de Mars
Menid Joseph, miller, 8 Canning
Menix Mrs. E., wid Louis, dressmaker, 166 Lagauchetière
Menoche John, laborer, St. Lawrence
Menogue James, grocer, Upper St. Lawrence
Menzies William C., bank of British North America, 31½ City Councillors
Mérand Léandre, pilot, 145 St. Mary
MERCANTILE AGENCY, R. G. Dun & Co., proprietors; E. Wiman, manager, 28 St. François Xavier. *See Advertisement*
MERCANTILE LIBRARY, Edgar Judge, corresponding secretary; A. J. M. Jones, recording secretary, St. John
MERCHANTS EXCHANGE, John G. Dinning, secretary, St. Sacrament
Merceaux Mrs. Julie, wid Etienne, Berri
Merchant Edward, gardener, Côte St. Antoine
Merchant Joseph, carpenter, 108 Beaudry
MERCHANTS BANK, Jackson Rae, cashier, 2 Toupin's buildings, Place d'Armes
MERCHANTS HOTEL, Vosburgh & Co., proprietors, 27 and 29 College
Mercier Alaric, grocer, St. Mary cor Brock
Mercier Ant., grocer, Centre cor Seigneurs
Mercier & Coté, grocers, 8 Bonsecours market
Mercier Edouard, shoemaker, 11 Sanguinet
Mercier Edouard, of Mercier & Coté, 42 Montcalm
Mercier F. D., grocer, 395 St. Mary
Mercier F. X., joiner, St. Nicholas Tollentin
MERCIER & FRERES, carriagemakers, opp 70 St. Mary
MERCIER J. O., general grocer, 81 St. Paul
Mercier Jacques, baker, St. Philippe, Tannery west
Mercier Jos., of Mercier & Freres, 84 St. Mary
Mercier Joseph, carpenter, 220 St. Catherine
Mercier Léandre, shoemaker, 53 Beaudry
Mercier Louis, carter, Fullum
Mercier Médard E., collector, 31 St. Vincent
Mercier Mrs. Julie, wid Edouard, boarding house, 9 Sanguinet
Mercier Mrs. M., wid Joseph, boarding house, 303 Lagauchetière
Mercier Nazaire, pork butcher, 3 Bonsecours market, h 72 Dorchester east
Mercier Philogene, tailor, 399 St. Mary
MERCIER PIERRE A., general grocer, 120 St. Lawrence
Mercier Thomas J., clerk, 155 St. Mary
Mercile Adolphe, painter, Berri
Mercile Alexis, joiner, 12 St. Constant
Mercile Alexis, notary, 122 St. Denis
Mercile Dalphise, butcher, 20 and 21 St. Antoine market, h 21 Mountain
Mercile Edouard, blacksmith, court off Desrivières n St. Bonaventure
Mercile Miss D., grocer, 181 Sanguinet
Mercile Toussaint, grocer, 205 St. Joseph
Mercure Désiré, clerk, 7 St. Andrew
Mercure Joseph, shoemaker, 7 Leduc terrace, St. Dominique
Merillo Antoine, boarding house, 324 Lagauchetière
Merino Camille, shoemaker, 53 George Hypolite, St. Jean Baptiste village
Merino Joseph, carter, 29 St. Dominique, St. Jean Baptiste village
Meroni Chas., cabinetmaker, 12 Chenneville
Merrick George, sailor, Duke
Merrill E. H., of H. & H. Merrill, 117 Bleury
MERRILL H. & H., dry goods, 190 Notre Dame
Merrill W. H., of H. & H. Merrill, 201 Craig
MERRY W. A., secretary Montreal & Champlain Railroad, Custom house agent for the G. T. Railway Co., forwarding and general commission agent, 65 Commissioners, h 210 St. Charles Borromée n Sherbrooke. *See Advertisement*

LONDON AND LANCASHIRE FIRE AND LIFE INSURANCE COMPANIES,

osburgh & Co.,
llege
Mary cor Brock
e cor Seigneurs
nsecours market
r, 11 Sanguinet
ier & Coté, 42

t. Mary
icholas Tollentin
riagemakers, opp

rocer, 81 St. Paul
t. Philippe, Tan-

Freres, 84 St. Mary
220 St. Catherine
er, 53 Beaudry
um
or, 31 St. Vincent
douard, boarding

h, boarding house,

cher, 3 Bonsecours
r east
399 St. Mary
general grocer, 120

155 St. Mary
Berri
St. Constant
22 St. Denis
r, 20 and 21 St.
ountain
ith, court off Des-
ure
31 Sanguinet
205 St. Joseph
St. Andrew
er, 7 Leduc terrace,

house, 324 Lagau-

r, 53 George Hypo-
illage
St. Dominique, St.

ter, 12 Chenneville
uke
Merrill, 117 Bleury
goods, 190 Notre

Merrill, 201 Craig
Montreal & Cham-
n house agent for
, forwarding and
ent, 65 Commis-
arles Borromée n
rtisement

E COMPANIES,

MRS. ALEX. GORDON,

Ladies' Boarding and Day School,

LINDEN PLACE,

Corner of St. Catherine Street and Union Avenue.

WILLIAM MIDDLETON & CO.,

GENERAL WAREHOUSEMEN,

Forwarding and Commission Merchants,

PRODUCE STORES,

BOND AND FREE,

WELLINGTON STREET, CANAL, AND COMMON STREETS.

COAL OIL STORES,

BOND AND FREE,

GRAND TRUNK STREET, and KNOX'S ROAD.

INSURANCE EFFECTED when desired, at the lowest rates charged by the several Assurance Companies.

The above Stores present every facility for the careful and proper STORAGE of all kinds of PRODUCE and GENERAL GOODS, being commodious and well ventilated.

Excellent Cellarage for Pork, Butter, &c., which cannot be surpassed by any in the city, being large, cool, and airy.

Ample accommodation for the Storage of Iron, Coals, and Heavy Goods, in our Canal premises, which, from their close proximity to the Basins, reduces the cartage to a low figure.

Our Coal Oil Stores at Point St. Charles are specially adapted for the Storage of this article, having an inner and outer roof and walls of earth, thus rendering them dark, but at the same time cool, which prevents the leakage of the Oil.

Our Warehouse, being connected with the main line of the Grand Trunk by an adjacent siding, there is no cartage incurred on Coal Oil received by this railroad, thus saving not only the expense, but also the damage which necessarily, more or less, ensues to the barrels when carted.

WILLIAM MIDDLETON & CO.

OFFICE, No. 120 WELLINGTON STREET.

R. CAMPBELL & Co., Carpet and Oil Cloth Warehouse, 49 Great St. James Street.

Merryman Michael, carter, 67 McCord
Merryman Thomas, laborer, 67 McCord
Mersouin François Xavier, grain merchant, 75 Bonsecours market, h 6 Amherst
Merwin J. C., dental depôt, St. John
Messatt Robert, laborer, r 171 St. Joseph
Messier Charles, storeman, 54 Panet
METAYER BERNARD, practical watchmaker and jeweller, 21 St. Joseph
Metayer Jos., carpenter, 342 St. Joseph
Metayer dit St. Onge Nicholas, carriagemaker, 117 St. Joseph
Metcalf John, trader, St. Anns market
Metcalf Richard, laborer, 13 Tannery, St. Jean Baptiste village
Metcalf Samuel, carpenter, St. Gabriel farm
Metcalfe Charles P., storeman, r 61 Dalhousie
Metcalfe Mrs. Eliza, 71 Duke
Methodist chapel, cor Durham and Lagauchetière
Methodist New Connexion church (Ebenezer), Dupré lane
Methodist New Connexion church, Panet
Methodist church, Wesleyan, Ottawa
Méthot Mrs. Maria, wid William, Blake
Méthot Charles, tailor, 54 Vitré
Métivier J. Baptiste, carpenter, 16 Upper St. George
Métivier Louis H., mason, 131 St. Constant
METROPOLITAN SALOON, T. Matthews, proprietor, cor Notre Dame and St. Jean Baptiste
Meunier Abraham, carter, 151 St. Dominique, St. Jean Baptiste village
Meunier Alexis, butcher, Hochelaga
Meunier Alexis, sen., butcher, Hochelaga
Meunier Ant., laborer, Upper St. Dominique
Meunier Augustin, butcher, 20, 22 and 24 Bonsecours market, h 13 Visitation
Meunier Charles, grocer, 299 Lagauchetière cor St. Dominique
MEUNIER DAVID, hotelkeeper, 54 and 56 St. Lawrence
MEUNIER & GUILBAULT, brewers, 95 St. Paul
Meunier Hubert, trader, Bonsecours market
Meunier Isaac, joiner, 2 Henriette, St. Jean Baptiste village
Meunier Isaac, millstonemaker, Seigneurs
Meunier John, joiner, court off Rolland lane
Meunier Joseph, general dealer, 10 Bonsecours market
Meunier Joseph, grocer, St. Lawrence
Meunier Joseph, hotel, 17 Jacques Cartier sq
Meunier Joseph, joiner, 105 Visitation
Meunier Joseph, quarryman, Côte St. Louis
Meunier Louis, carriagemaker, St. Lawrence ab Sherbrooke
Meunier Louis, plasterer, Martin
Meunier Louis, quarryman, Petite Côte
Meunier Louis, carter, 201 St. Lawrence
Meunier Pierre, carter, 7 Barré
Meunier Pierre, carter, 121 St. Dominique, St. Jean Baptiste village
Meunier Treffié, butcher, Hochelaga
Meyer Edward, customs clerk, 67 Aqueduct
Meyer Frederick, cigars, cor St. Paul and Custom house sq, h 36 Sanguinet
Meyer Henry J., notary, 30 Dorchester centre
Meyer Jacob, patternmaker, Wellington west
Meyer Nicholas, shoemaker, 33 St. Philip
Meyers Samuel, jeweller, 61 Sanguinet
Michaels M., of Jacobs & Co., 73 McGill
Michanville Olivier, laborer, St. Mary, Tannery west
Michaud Alexis, carter, 1 Durham
Michaud & Brunette, flour merchants, 103 St. Lawrence
Michaud Charles, 119 St. Lawrence
MICHAUD F. X., of Michaud & Brunette, 13 St. Lambert
Michaud Frederick, shoemaker, 11 Amherst
Michaud George, pilot, 38 Wolfe
MICHAUD PHILIPPE, shoemaker, 67 St. Lawrence
Michel Pierre, carpenter, 29 Aqueduct
Michon Jeremie, dry goods, 95 Craig west
Middlemiss George, cabinetmaker, 397 St. Catherine
Middlemiss J., blacksmith, Côte des Neiges
Middleton Edward, grocer, Congregation
Middleton James, gardener, 129 Sherbrooke
Middleton John, grocer, cor Wellington and Farm
Middleton Mrs. Mary, wid John, boarding house, Wellington west
Middleton Thos., carpenter, 24 Dalhousie
Middleton William, of William Middleton & Co., 65 Common
Middleton William, of Laidlaw, Middleton & Co., 54 Dorchester east cor St. André
MIDDLETON WILLIAM, & Co., warehousemen, forwarding and commission merchants, 65 Common, and 13, 15 and 17 Colborne, office 139 Wellington. *See Advertisement opposite*
Mignault Eusèbe, grocer, 47 Wolfe
Mignault Victor N., boarding house, 50 Common
Mignault William, shoemaker, 153 Beaudry
Milener Charles, blacksmith, Seigneurs
Miles Michael, laborer, Fullum
Miles Patrick, spicemill man, 18 Kent
Military burying ground, Papineau road
Military hospital, Water
Military hospital, 287 St. Mary, opp Molsons brewery
Military hospital, 60th Rifles, Drs. Smith and Jamieson, superintendents, 317 St. Paul

QUEEN FIRE AND LIFE Insurance Company of Liverpool and London—Chief Office, Union Buildings, Montreal.

Branch Office, 59 St. Francois Xavier st., Simpson & Bethune, General Agents.

R. CAMPBELL & Co., Carpet and Oil Cloth Warehouse, 49 Great St. James Street.

QUEEN FIRE AND LIFE Insurance Company of Liverpool and London—Chief Office, Union Buildings, Montreal.

Military police station, St. Sulpice
Military prison, Hochelaga
Military Purveyor's office, Edward Morris, deputy purveyor, 22 St. Louis
MILITARY SECRETARY'S OFFICE, 34 Notre Dame
Military Stores, 16 and 18 St. Sulpice
MILITARY STORE OFFICE, Alex. Gun, deputy superintendent, 33 St. Gabriel
Military Train, Officers' Mess, 62 Dorchester east
MILLAR G. M., importer of dry goods, 266 St. Paul, h Crescent off Dorchester west
Millar Mrs. Jane, wid Michael, Côte St. Louis
Millard Hy., watchmaker, 251 St. Catherine
Millard Joseph, shoemaker, Beaudry ab Mignonne
Millard Médard, Beaudry ab Mignonne
MILLARD R., & CO., manufacturers of railroad chairs and spikes, all kinds of ship spikes, also boiler and bridge rivets, 85, 87 and 89 Prince
Millard Robert, of Ames, Millard & Co., Holyrood place, McGill college av
Millard Toussaint, shoemaker, 204 St. Dominique
MILLEN HENRY, painter and paper hanger, 36 Craig west n Victoria sq
Millen John, city missionary, 36 Wolfe
Millen John, laborer, St. Constant
Millen Joseph, carter, William
Millen Joseph D., grocer, cor Visitation and St. Catherine
Miller Adam, jun., clerk, 9 St. Justin
Miller C. D., of Charles D. Miller & Co., 204 St. Charles Borromée
MILLER CHARLES D., & CO., wholesale confectioners, cor Notre Dame and St. François Xavier. *See Advertisement*
Miller David, carter, 54 St. Constant
Miller David, laborer, 19 St. Patrick
Miller Edward, shoemaker, Mignonne
Miller Frs., patternmaker, Congregation
Miller James, foreman, 438 Lagauchetière
Miller James, servant, St. Justin
Miller J. O., of J. O. Miller, Woods & Co., 4 Brunswick
MILLER J. O., WOODS & CO., general commission merchants, and dealers in all kinds and sizes of coal, fire bricks, and clay drain pipes, &c., cor Youville, foot of McGill
Miller John, of Miller, Stewart & Co., 7 Richmond sq
Miller Jos., shoemaker, 85 St. Bonaventure
Miller Joseph, barber, 336 Lagauchetière
Miller Joseph, laborer, 392 St. Mary
Miller Miss, 25 Cotté
Miller Miss Catherine, 5 Montrose terrace, Drummond
Miller Mrs. James, 438 Lagauchetière
MILLER ROBERT, bookseller, stationer, blank book manufacturer, general bookbinder, and agent for Lovell's Series of School Books, St. François Xavier, h 46 Union av. *See Advertisement*
Miller Robert H., 19 St. Charles Borromée
Miller Robt., bookkeeper, 25 Cotté
MILLER, STEWART & CO., British and American commission merchants, 43 and 45 St. Peter, and 58 Beaver, N. Y.
Miller Thomas, Fortier cottage, 257 St. Antoine, west of Richmond sq
Miller Thomas F., 442 Lagauchetière
Miller W. D., of Vining & Miller, 5 Belmont
Miller William, carpenter, George Hypolite, St. Jean Baptiste village
Miller William, machinist, 25 Cotté
Miller Wm., 1 Inkerman terrace, Drummond
Miller Wm., secretary Caledonia Society, at Robert Weir & Co.'s, 15 Gt. St. James
Millette Eug., painter, r 88 St. Bonaventure
Millette Joseph, painter, 76 St. Bonaventure, h 7 Roy lane
Millette Louis, axe manufacturer, St. Margaret, Tannery west
Millette Louis, butcher, St. Lawrence market, h 73 St. Nicholas Tollentin
Millette Louis, tinsmith, Mignonne
Millette Nar., painter, r 88 St. Bonaventure
Milligan Samuel, dry goods, 44 McGill
Milligan William, chandler, r 3 Wolfe
Millington John, engineer, Wellington west
Millington Mrs. C., saloon, 131 Craig
Millotte André, shoemaker, 35 Cemetery
Millotte Charles, tailor, 4 Bonsecours
Millotte Napoleon, painter, 19 Bruchesi
Millotte Pierre, laborer, 6 St. Félix
Millotte Solomon, shoemaker, 224 St. Joseph
Millotte Solomon, shoemaker, Montcalm
MILLOY ALEXANDER, agent, U. C. steamboat Royal Mail Line, 21 Gt. St. James, h St. Antoine place, St. Antoine. *See Advertisement*
Mills Alexander, farmer, Coteau St. Pierre
Mills E. Lyman, broker, 24 St. Frs. Xavier, h 2 Chateauguay place, Lagauchetière
Mills James W., clerk, Richmond sq
Mills Mrs., wid J. E., Bélair villa, St. Geneviève
Mills Mrs. William, 4 Evans' buildings, off St. Monique
Mills Robert, plasterer, Côte St. Paul
Milmore George, tailor, 30 St. Philip
Milne & Ferres, exchange brokers, 11 St. François Xavier
MILNE JAMES, agent, Montreal Auxiliary Bible Society, &c., 83 Gt. St. James, bds at 17 Brunswick
Milne John, of Milne & Ferres, 14 Craig west

LONDON AND LANCASHIRE FIRE AND LIFE INSURANCE COMPANIES,

R. CAMPBELL & Co., Carpet and Oil Cloth Warehouse, 49 Great St. James Street.

Milne Mrs. Catherine, wid John, 23 Prince
MILNER THOMAS, operator on sewing machines, 116 St. Lawrence. *See Advertisement*
Milton James, laborer, Côte St. Antoine
Milton Thos., pocket book and satchel manufacturer, 178 Notre Dame
Minchall Mrs. Ellen, wid John, St. Louis
Minchin William, of Wm. Minchin & Co., 3 Brunswick
Minchin William, & Co., china, glass, earthenware, &c., 241 St. Paul
Mineault Eusèbe, grocer, 113 Lagauchetière
Mingeaud Arthur, wood sculptor, 40 Jurors
Miniot Miss, seamstress, 7 St. Antoine
Minkins Shedrick, barber, 67 Mountain
Minneau Peter, carpenter, 51 St. Lawrence
Minneauseau Isaie, commission merchant, Campeau cor Lagauchetière
Minshell John, clerk, 68 St. Antoine
Minto Mrs. Christina, wid William, St. Félix n St. Bonaventure
Mintz Jac., of S. Mintz & Co., 10 St. Lambert
MINTZ S., & CO., hatters and furriers, 10 St. Lambert, 3 doors east of Notre Dame. *See Advertisement*
Mintz Samuel, of S. Mintz & Co., 10 St. Lambert
Minville Jean Baptiste, mason, St. Dominique, St. Jean Baptiste village
Miraud Joseph, blacksmith, Côte St. Paul
Mire Charles, carter, Seigneurs
Mire Charles, joiner, Wellington west
Mire Miss So., Bourget, Coteau St. Augustin
Mireault Gilbert, advocate, of Mireault & Lacoste, 226 St. Joseph, bds at Richelieu hotel
MIREAULT & LACOSTE, advocates, 25 St. Vincent
Miron C., tanner, 40 St. Nicholas Tollentin
Miron David, painter, Turgeon, Coteau St. Augustin
Miron Docité, boot and shoe maker, 120 Dorchester east
Miron Guillaume, carter, 108 St. Lawrence
Miron Jean Bte., laborer, 214 Visitation
Miron Joseph, laborer, r 5 St. Félix
Miron Joseph, storeman, 130½ Visitation
Miron Joseph, laborer, r 164 St. Lawrence
Miron Jules, carter, St. Nicholas Tollentin
Miron Laurent, saddler, 47 Montcalm
Miron Maurice, shoemaker, 169 St. Dominique
Miron Maxime, carter, 159 Visitation
Miron Mrs. Angèle, wid Edmond, Versailles n Railroad
Miron Pierre, carpenter and joiner, 16 Colborne
Miron Pierre, laborer, r 8 Boyer
Miroux Miss Judith, seamstress, 39 Champ de Mars
Mission School, St. Lawrence ab Sherbrooke
MITCHELL A., & CO., brokers and commission merchants, Commercial chambers, 26 St. Sacrament cor St. Alexis
Mitchell Alexander, clerk, 34 St. Nicholas Tollentin
Mitchell Alexander, moulder, Lusignan n St. Joseph
Mitchell Alex., of A. Mitchell & Co., 2 Burnside terrace, University
Mitchell Andrew, shoemaker, 61 Vitré
Mitchell Angus, finisher, 58 Nazareth
MITCHELL, COCKBURN & CO., Montreal brass foundry, steamfitters, coppersmiths, plumbers and gasfitters, 70 Craig west cor St. Peter. *See Advertisement*
Mitchell Edward, baker, Tannery west
MITCHELL & FORTÉ, organ manufacturers, organs tuned and repaired, 159 St. Bonaventure. *See Advertisement*
MITCHELL & GEAR, general merchants, 38 St. Peter,
Mitchell Israel, joiner, Versailles
Mitchell James, of James Mitchell & Co., 3 Lynedoch place, St. Catherine
Mitchell John, bricklayer, 44 St. André
Mitchell John, butcher, 53 Bonsecours market, h 31 Amherst cor Craig
Mitchell John, laborer, 27 McCord
Mitchell John, of Mitchell & Gear, 2 Mountain terrace, 161 Mountain
Mitchell John, planemaker, St. Patrick, Point St. Charles
Mitchell Joseph, drayman, 17 Colborne av
MITCHELL, KINNEAR & CO., commission merchants, 5 St. Helen
Mitchell Louis, of Mitchell & Forté, 15 St. Margaret
Mitchell Mrs. Jane, matron, Home and School of Industry, 20 St. Antoine
Mitchell N. J., Royal photographic hall, 3 Bleury
MITCHELL PETER, foreman printer, at John Lovell's, h 87 Dalhousie
Mitchell Peter, military tailor, 39 St. Mary
MITCHELL ROBERT, commission merchant, and agent for Scottish Amicable Life Assurance Society, 24 St. Sacrament, h 66 Union av n Cathedral
Mitchell Robert, laborer, 36 Colborne
Mitchell Robert, of Mitchell, Cockburn & Co., 42 Aylmer
Mitchell Thomas, grocer, 316 St. Mary
Mitchell Thomas, jun., carver, St. Justin
Mitchell William, grocer, Craig east
Mithen Michael, laborer, 120 William
Moan John, carter, 24 King
Moan John, finisher, 28 St. George
Moat Robert, of Prentice, Moat & Co., Chestnut cottage, St. Antoine

QUEEN FIRE AND LIFE Insurance Company of Liverpool and London—Chief Office, Union Buildings, Montreal.

Branch Office, 59 St. Francois Xavier st., Simpson & Bethune, General Agents.

R. CAMPBELL & Co., Carpet and Oil Cloth Warehouse, 49 Great St. James Street.

QUEEN FIRE AND LIFE Insurance Company of Liverpool and London—Chief Office, Union Buildings, Montreal.

Mochrie George, confectioner, 130 Notre Dame
Mocock William, axe manufacturer, 300 St. Joseph
Model School of Colonial Church and School Society, 30 St. Bonaventure
Moffatt Charles, tailor, 56 Prince
Moffatt George, jun., of Gillespie, Moffatt & Co., 166 St. Antoine
Moffatt Henry, carter, Canning
MOFFATT HON. GEORGE, of Gillespie, Moffatt & Co., Dorchester west
Moffatt James, blacksmith, Petite Côte
MOFFATT JOHN OGILVIE, agent London Assurance Corporation, Toupin's building Place d'Armes, h 3 Portland place, St. Antoine
Moffatt Luke, trader, St. Anns market
Moffatt Michael, storeman, Centre
Moffatt Mrs., wid James, 6 Anderson
Moffatt W. R., of W. R. Moffatt & Co., 53 German
Moffatt W. R., & Co., dry goods, 84 McGill
Moffatt Wm., clerk, 53 German
Mohan Mrs. Johanna, wid T., William
Mohan Patrick, tavern, 117 Commissioners
Mohun John, bookkeeper, Commercial bank, bds at 52 St. Antoine
Moir Archibald, of Forester, Moir & Co., University ab St. Catherine
Moir James, of Forester, Moir & Co., 8 Dunedin place, University av
Moir Peter, Thistle house, 101 St. Lawrence
Moisan Mrs., wid Etienne, 112 St. Constant
Moisan Onésime, plasterer, 160 Visitation
Moisan Pierre, laborer, 9 Smallwood
Molaskey Patrick, confectioner, Little St. James
Molley Charles, clerk, 424 Lagauchetière
Molley Nicholas, cooper, 12 Colborne
Molley Thomas, laborer, 63 Barré
Mollet Barthelémi, cook, 67 Sanguinet
Molony Daniel, carter, 102 St. Bonaventure
MOLSON ALEXANDER, stock, bill, produce and exchange broker, and agent for the International Life Assurance Society of London, 68 St. François Xavier, h 4 Cambridge terrace, McGill college av
Molson John, of Molsons Bank, h 73 Sherbrooke
Molson John H. R., of John H. R. Molson & Bros, Rose Bank Cottage, 250 St. Mary
MOLSON JOHN H. R., & BROTHERS, brewers, distillers and vinegar manufacturers, 260 St. Mary, City office 61 Commissioners
Molson John Thomas, of John H. R. Molson & Brothers, 2 Molson terrace, St. Mary
Molson Mrs., wid Thomas, 3 Montmorency terrace, St. Catherine
Molson Samuel, farmer, Petite Côte
MOLSON WILLIAM, president of Molsons Bank, 190 St. Mary
Molson William Markland, of John H. R. Molson & Brothers, 10 Molson terrace, St. Mary
MOLSONS BANK, William Sache, cashier, 40 Gt. St. James
Molsons Church (military), cor St. Mary and Voltigeurs
Monagan C., carter, Gain ab Lagauchetière
MONAGAN W. F., M.D., M.C.P.S.,
Monaghan George, butcher, 7 St. Anns market, h Chatham
Monaghan James, carpenter, Guy
Monaghan Jas., blacksmith, off Busby lane
Monaghan John, laborer, Manufacturers
Monaghan Patrick, gardener, Dorchester west
Monaghan Patrick, laborer, 44 Ann
Monaghan William, carter, r 45 Colborne
Monaghan Wm., laborer, Colborne av
Monaghan Wm., tobacconist, 81 Panet
Monais Mrs., wid Joseph, fruit dealer, Bonsecours market
Monarque André, butcher, 38 Bonsecours market, h 171 St. Mary
Monarque Frédéric, cooper, 85 Beaudry
Monarque Frédéric, cooper, 44 St. Mary
Monarque Jean Baptiste, cooper, 37 Cemetery
Monarque Léon, saddler, 89 Beaudry
Monarque Louis, cooper, 46 St. Mary
Monarque Louis & Frédéric, coopers, 82 Beaudry
Monarque Pierre, clerk, 34 Inspector
Monarque Pierre, cooper, 21 Panet
Monat Louis, general dry goods, 122 St. Paul, h 34 Sanguinet
Monayne Alexander, boot and shoe maker, 30 Barré
MONDELET HON. CHARLES, judge, 2 Sydenham place, 196 St. Antoine
Mondor Arsène, laborer, 153 Beaudry
Mondor Fran., carpenter, 125 Dorchester east
Mondon Siméon, tollgate keeper, Côte St. Antoine
Monen Joseph, 29 Nazareth
Monette Alf., trader, opp Papineau market
Monette Alfred, shoemaker, St. Nicholas Tollentin
Monette Alfred, trader, 4 St. Anns market
Monette Alfred, trader, 189 St. Bonaventure
Monette Alfred, trader, 275 St. Mary
Monette Alphonse, boot and shoe maker, 95 Wolfe
Monette Antoine, carter, 56 Beaudry
Monette Charles, trader, 25 St. Anns market
Monette François, joiner, 99 German
Monette Geo., grocer, 80 Beaudry

LONDON AND LANCASHIRE FIRE AND LIFE INSURANCE COMPANIES,

e Côte
ont of Molsons

of John H. R.
son terrace, St.

Sache, cashier,

or St. Mary and

Lagauchetière
.C.P.S.,
7 St. Anns mar-

, Guy
off Busby lane
anufacturers
ner, Dorchester

44 Ann
r 45 Colborne
olborne av
st, 81 Panet
uit dealer, Bonse-

, 38 Bonsecours

, 85 Beaudry
, 44 St. Mary
cooper, 37 Ceme-

9 Beaudry
6 St. Mary
éric, coopers, 82

Inspector
1 Panet
goods, 122 St.

and shoe maker,

ARLES, judge, 2
Antoine
53 Beaudry
25 Dorchester east
keeper, Côte St.

apineau market
St. Nicholas Tol-

St. Anns market
9 St. Bonaventure
5 St. Mary
nd shoe maker, 25

6 Beaudry
5 St. Anns market
99 German
Beaudry

JAS. VAUGHAN MORGAN,

IMPORTER OF

Crucibles, Black Leads, Soaps,

PERFUMERY,

DRUGGISTS' AND IRONMONGERS' SUNDRIES,

BATTY'S PICKLES AND SAUCES;

AND

GENERAL MERCHANT,

No. 7 St. John Street,

MONTREAL.

MONTREAL OCEAN

STEAMSHIP COMPANY,

Under Contract with the Government of Canada

FOR CONVEYANCE OF

THE CANADIAN AND UNITED STATES MAILS.

This Company's MAIL LINE is composed of the Undernoted First Class Steamships, viz :—

MORAVIAN,	2600 tons.	JURA,	2240 tons.
PERUVIAN,	2600 "	NOVA SCOTIAN,	2300 "
HIBERNIAN,	2434 "	NORTH AMERICAN,	1784 "
BELGIAN,	2400 "	DAMASCUS,	1213 "

SAILING FROM LIVERPOOL

Every Thursday throughout the Year,

CALLING AT LONDONDERRY, GOING AND RETURNING, TO RECEIVE AND LAND MAILS AND PASSENGERS;

AND FROM QUEBEC

Every Saturday during Season of Open Navigation,

AND PORTLAND

Throughout the Season of Winter Navigation.

THE GLASGOW LINE,

CONSISTING OF THE

ST. DAVID, 1600 tons.
ST. ANDREW, 1432 tons,
ST. GEORGE, 1468 tons,
ST. PATRICK, 1207 tons,

Are intended to be despatched from either Side

EVERY TEN DAYS THROUGHOUT THE SEASON.

For Passage and further particulars, apply to

HUGH & ANDREW ALLAN,

Corner of Youville and Common Streets,

MONTREAL.

B. CAMPBELL & Co., Carpet and Oil Cloth Warehouse, 49 Great St. James Street.

Monette Israel, blacksmith, 162 St. Joseph
Monette Jean Bte., carter, Dufresne
Monette Jean Bte., laborer, St. Maurice
Monette Jean Bte., shoemaker, 158 German
Monette Joachim, carpenter, r 22 Beaudry
Monette Joseph, cabinetmaker, Sydenham n St. Catherine
Monette Louis, butcher, 14 St. Anns market, h 178 St. Joseph
Monette Mrs. F. X., trader, 18 Papineau sq
Monette Mrs. Jean, 46 St. Louis
Monette Mrs. Mathilde, wid Louis, 143 St. Charles Borromée
Monette O., commission merchant, 12 St. François Xavier, h 46 St. Louis
Monette Paul, shoemaker, St. Nicholas Tollentin n St. Catherine
Monette Pierre, carter, St. Philippe, Tannery west
Mongeau Charles, clerk, 5 St. Urbain
Mongeau Joseph N., student, bds at 31 Vitré
MONK, COFFIN & PAPINEAU, prothonotary of Superior Court, Court house, Notre Dame
MONK HON. S. C., judge of Superior Court, head of Guy, Côte des Neiges road
MONK JOHN, advocate, 28 Little St. James, h River St. Pierre
Monk S. W., of Monk, Coffin & Papineau, Amelia lodge, head of Guy, Côte des Neiges road
MONT SAINTE MARIE, young ladies boarding school, under the direction of the Ladies of the Congregational nunnery, cor Guy and Dorchester
Montague Jean Bte., laborer, Devienne
Montbriand Félix, laborer, Montcalm
Montbriand Louis, plasterer, Mignonne
Monté Antoine, laborer, r 27 Vallée
Monté Philippe, carter, Côte St. Louis
Monteith John, farmer, River St. Pierre
Montferrand Joseph, 152 Sanguinet
Montgomerie R. C., of Lewis, Kay & Co., 4 Chateauguay place, Lagauchetière
Montgomery Hugh, engineer, Centre
Montgomery James, carter, 30 Amherst
Montgomery John, carter, 21 Labelle
Montgomery Mrs. A. C., 92 St. Antoine
Montgomery Thomas, bookkeeper, 18 Upper St. George
MONTMARQUET A. E., 112 St. Denis
Montmarquet Edouard, grocer, cor St. Catherine and St. Nicholas Tollentin, h Amherst n St. Catherine
MONTMARQUET FRANÇOIS XAVIER, baker, German above Mignonne
Montmarquet Jean, butcher, 11 St. Jean Baptiste, St. Jean Baptiste village
Montmarquet Joseph, butcher, St. Lawrence market, h 265 Mignonne
Montmarquet Louis, carpenter, 261 Mignonne
Montmarquet Maurice, fireman, 105 Lagauchetière
Montour Eusèbe, blacksmith, 27 Labelle
Montpelier Adolphe, wood corder, 3 St. Nicholas Tollentin
Montpetit Joseph, carter, 204 St. Joseph
Montrais Mrs. Mary A., wid Louis, boarding house, Sanguinet
Montrait Ulderic, tobacco maker, 90 St. Urbain
MONTREAL ASSURANCE COMPANY, fire and marine, William Murray, manager, 9 Gt. St. James. *See Advertisement*
MONTREAL AUXILIARY BIBLE SOCIETY, James Milne, depositary, 83 Gt. St. James
MONTREAL & CHAMPLAIN RAILROAD CO., W. A. Merry, secretary, Grand Trunk Railway office, Point St. Charles
MONTREAL CITY AND DISTRICT SAVINGS BANK, E. J. Barbeau, actuary, Gt. St. James
MONTREAL COLLEGE, Rev. Charles Lenoir, director, Sherbrooke n Guy
MONTREAL COLLEGIATE SCHOOL, Charles Nichols, L.R.C.P., head master; Alfred Welch, vice-principal, 4 Oxford terrace, McGill college av. *See Advertisement*
MONTREAL CORN EXCHANGE, W. J. Patterson, secretary, Hospital
MONTREAL DISPENSARY, 109 Fortification lane
Montreal Gaol, Louis Payette, jailor
MONTREAL GENERAL HOSPITAL, Dr. J. H. Drake, house surgeon, cor St. Dominique and Dorchester centre
MONTREAL HOUSE, Custom house square, Hiram Duclos, proprietor
MONTREAL, LACHINE & GRAND TRUNK RAILWAY DEPOT, St. Bonaventure
MONTREAL LITERARY CLUB, William Workman, president, University
Montreal Mining Co., Adam Handyside, secretary, Merchants' Exchange, St. Sacrament
MONTREAL OCEAN STEAMSHIP COMPANY, H. & A. Allan, agents, cor Youville and Common. *See Advertisement opposite*
MONTREAL PERMANENT BUILDING SOCIETY, M. H. Gault, secretary and treasurer, 45 St. François Xavier
MONTREAL AND QUEBEC STEAMBOAT OFFICE, Richelieu Co., 29 Commissioners. *See Advertisement*
Montreal Racket Court, opp 76 Fortification
Montreal Skating Rink, cor Bagg and St. Urbain

QUEEN FIRE AND LIFE Insurance Company of Liverpool and London—Chief Office, Union Buildings, Montreal.

Branch Office, 59 St. Francois Xavier st., Simpson & Bethune, General Agents.

R. CAMPBELL & Co., Carpet and Oil Cloth Warehouse, 49 Great St. James Street.

QUEEN FIRE AND LIFE Insurance Company of Liverpool and London—Chief Office, Union Buildings, Montreal.

MONTREAL STEAM ELEVATING AND WAREHOUSING COMPANY, Alexander McDougall, secretary, 7 Common

MONTREAL TELEGRAPH COMPANY, connecting with all the principal cities and towns in Canada and the United States, O. S. Wood, superintendent, office opp Merchants Exchange, St. Sacrament. *See Advertisement opposite*

MONTREAL TRANSCRIPT, annual subscription to daily $4, tri-weekly $2.60, weekly $1.20; A. N. Rennie, editor; Donald McDonald, proprietor, publisher, and printer, 17 Hospital

MONTREAL TYPE FOUNDRY, C. T. Palsgrave, proprietor, cor Lemoine and St. Helen

Montreal Water Works workshop, 42 Notre Dame

MONTREAL WITNESS, annual subscription to daily $3, semi-weekly $2, weekly $1.50; John Dougall & Son, proprietors, publishers and printers, 245 Notre Dame

Montreuil Chas., shoemaker, 82 St. Maurice

Montreuil George, waiter, St. Lawrence

Montreuil J. A., notary, 126 Notre Dame, h 180 and 182 Panet

Montreuil Pierre, carter, 38 Beaudry

Moodie Mrs. Mary, wid Wm., 152 St. Mary

Moodie William, 86 St. Denis

MOONEY & CO., dealers in hides, and commission merchants for the sale of western produce, 45 Grey Nun

Mooney Daniel, laborer, Kempt

Mooney J. H., of Mooney & Co., Ulster place, Upper St. Urbain

Mooney James, carter, 26 Cemetery

Mooney John, carpenter, 71 McCord

Mooney Mrs., seamstress, 55 Murray

Mooney Robert, Hochelaga

Mooney Terence, carter, 48 Mountain

Mooney Wm., laborer, Côte St. Paul

MOOR D. W., tobacco manufacturer, 58 Wellington, h 1 Havelock terrace, Mountain

Moor Robert, blacksmith, Grand Trunk

Moor William, miller, St. Gabriel farm

Moore Charles, druggist, 81 Wellington

Moore Dominick, grocer, Cemetery n St. Antoine

Moore Dominick, laborer, Côte des Neiges

Moore Edmund, laborer, St. Gabriel farm

Moore Edward, storeman, 5 Dumarais

Moore G. & J., hat and cap manufacturers, 254 Notre Dame

Moore George, tavern, 20 St. Lawrence

Moore J. B., contractor and civil engineer, 2 University terrace, University

Moore James, corporal Royal Artillery, 9 Woodyard

Moore James, laborer, 49 Prince

Moore James, shoemaker, Craig east

Moore John, boiler maker, 59 Nazareth

Moore John, cooper, 19 Nazareth

Moore John, grocer, cor Murray and Ottawa

Moore John, grocer, 186 St. Charles Borromée

Moore John, laborer, 8 Barré

Moore John, laborer, 17 Papineau road

Moore John, shoemaker, 110 St. Charles Borromée

Moore Luke, of Fitzpatrick & Moore, 18 St. Monique

Moore Mrs. Margaret, wid Thos., Colborne av

Moore Mrs. Sarah, wid James, 20 Notre Dame

Moore Patrick, pedlar, Centre

Moore Robert, clerk, 18 Upper St. George

Moore Robert, issuer Government wood, opp 72 St. Mary

Moore Robt. James, printer, 91 St. Urbain

Moore Stewart, laborer, Centre

MOORE TERENCE, grocer, dry goods and outfitting establishment, 134 and 136 St. Bonaventure

Moore Thomas, butcher, 48 Bonsecours market, h 20 St. Mary

Moore Thomas, sergeant, military train, Hochelaga

Moore Thomas, shoemaker, r 94 St. Germain

Moynaugh Patrick, roofer, Chaboillez

Moquin François, grocer, St. Nicholas Tollentin

Morache Jean Bte., mason, Bonaparte

Morache Joseph, laborer, St. Nicholas Tollentin n St. Catherine

Morache Mrs. Emilie, wid Jean, 12 Bonaparte

Morache Noel, mason, Cadieux, St. Jean Baptiste village

Moran Edward, tanner, 44 Montcalm

Moran James, laborer, 69 Colborne

Moran John, engineer, 231 St. Bonaventure

Moran Michael, clerk, Seaton

Morand F., carter, Sydenham n St. Catherine

Morand Mrs., wid Paul, 2 Panet

Moreau Ant., tinroofer, 189 St. Constant

Moreau Augustin, carpenter, Cadieux, St. Jean Baptiste village

Moreau E., notary, Seminary office, and 14 Little St. James, bds at 60 St. Gabriel

Moreau George, tobacconist, 137 Beaudry

Moreau Jos., horsedealer, 261 St. Joseph

Moreau Joseph, stonecutter, 106 German

MOREAU L. A., notary, Coteau St. Augustin

Moreau Michel, 110 Dorchester centre

Moreau Mrs., wid Richard, milliner, 165 St. Lawrence

Moreau Mrs. Honeste, wid Agapite, 167 Craig west

Moreau Narcisse, carpenter, 17 Versailles

Moreau Narcisse, fish dealer, 43 Bonsecours market, h 65 St. Nicholas Tollentin

LONDON AND LANCASHIRE FIRE AND LIFE INSURANCE COMPANIES,

MONTREAL
TELEGRAPH COMPANY,

CONNECTING WITH ALL THE

PRINCIPAL CITIES AND TOWNS

IN

CANADA AND THE UNITED STATES.

HEAD OFFICE:

9 ST. SACRAMENT STREET, OPPOSITE MERCHANTS EXCHANGE.

President.

HUGH ALLAN, Esq.

Directors.

JOHN REDPATH, Esq.
JAMES LOGAN, Esq.
HON. JOHN ROSE.
G. W. CAMPBELL, Esq., M.D.

Terms and Conditions on which all Messages are received by this Company.

In order to guard against and correct as much as possible some of the errors arising from atmospheric and other causes appertaining to telegraphy, every important message should be *repeated*, by being sent back from the station at which it is to be received to the station from which it is originally sent. Half the usual price will be charged for repeating the message, and while this Company in good faith will endeavor to send messages correctly and promptly, it will not be responsible for errors or delays in the transmission or delivery, nor for the non-delivery of *repeated messages*, beyond two hundred times the sum paid for sending the message, unless a special agreement for insurance be made in writing, and the amount of risk specified on this agreement, and paid at the time of sending the message. Nor will the Company be responsible for any error or delay in the transmission or delivery, or for the non-delivery, of *any unrepeated message* beyond the amount paid for sending the same, unless in like manner specially insured, and amount of risk stated hereon, and paid for at the time. No liability is assumed for errors in cipher or obscure messages: nor for any error or neglect by any other Company over whose lines this message may be sent to reach its destination, and this Company is hereby made the agent of the sender of this message to forward it over the lines extending beyond those of this Company. No agent or employé is allowed to vary these terms, or make any other or verbal agreement, nor any promise as to the time of performance, and no one but a Superintendent is authorized to make a special agreement for insurance.

No liability is assumed for any error or neglect by any other Company over whose lines a message may be sent to reach its destination.

O. S. WOOD, *Superintendent.*
JAMES DAKERS, *Secretary.*

For Tariff of Charges see next page.

MONTREAL TELEGRAPH COMPANY—TARIFF FROM MONTREAL.

Prices for TEN Words in left hand column. | **Each Additional Word in right hand column.**

Acton,	C. E.	25	2	Galt,	C. W.	60	5	Prince Albert,	C. W.	55	5
Arnprior	C. W.	40	3	Georgetown,	C. W.	60	5	Portland,	Me	50	4
Arthabaska,	C. E.	25	2	Goderich,	C. W.	75	7	Pownal,	Me.	50	4
Acton,	C. W.	60	5	Gouverneur,	N. Y.	55	4	Philadelphia,	Pa.	100	7
Adams,	N. Y.	60	4	Greenwood,	C. W.	55	5	Pittsburg,	Pa.	135	11
Amherstburg,	C. W.	95	8	Grimsby,	C. W.	60	5	Portsmouth,	N. H.	70	5
Angus,	C. W.	60	5	Guelph,	C. W.	60	5	Providence,	R. I.	85	7
Antwerp,	N. Y.	55	4	Gorham,	N. H.	59	4	Pulaski,	N. Y.	60	4
Aurora,	C. W.	60	5	Hadlow Cove,	C. E.	25	2	Quebec,	C. E.	25	2
Albany,	N. Y.	62	5	Hamilton,	C. W.	50	4	Queenstown,	C. W.	65	6
Almonte,	C. W.	40	3	Harrisburg,	C. W.	60	5	Richmend,	C. E.	25	2
Batiscan	C. E.	25	2	Halifax,	N. S.	150	12	Richland,	N. Y.	60	4
Bécancour,	C. E.	25	2	Hartfort,	Conn.	85	7	Rimouski,	C. E.	65	6
Berthier,	C. E.	25	2	Isle Verte,	C. E.	65	6	Riv. du Loup en bas,	C. E.	60	5
Bic,	C. E.	65	6	Ingersoll,	C. W.	60	5	Riv. du Loup en haut,	C. E.	25	2
Black River,	C. E.	25	2	Island Pond,	Vt.	35	3	Rouse's Point,	N. Y.	25	2
Brompton Falls,	C. E.	25	2	Jersey City,	N. J.	105	6	Rochester,	N. Y.	90	8
Barrie,	C. W.	60	5	Kemptville,	C. W.	30	2	Rome,	N. Y.	75	6
Belleville,	C. W.	35	3	King Station,	C. W.	60	5	Rutland,	Vt.	50	4
Berlin,	C. W.	60	5	Kingston,	C. W.	30	2	Sandy Creek,	N. Y.	60	4
Bowmanville,	C W.	40	3	Komoka,	C. W.	75	7	Sherbrooke,	C. E.	25	2
Bradford,	C. W.	60	5	Keene,	N. H.	75	6	Somerset,	C. E.	25	2
Brampton,	C. W.	60	5	Lindsay,	C. W.	50	4	Sorel,	C. E.	25	2
Brantford,	C. W.	60	5	Lennoxville,	C. W.	25	2	Stanfold,	C E	25	2
Brighton,	C. W.	35	3	Lancaster,	C. W.	25	2	Stanstead,	C. E.	50	4
Brockville,	C. W.	30	2	L'Islet,	C. E.	50	4	St. Anne's,	C. E	25	2
Brooklin,	C. W	55	5	Lefroy,	C. W.	60	5	St. Hilaire,	C. E.	25	2
Baltimore,	Md.	125	9	London,	C. W.	60	5	St. Hyacinthe,	C. E.	25	2
Bangor,	Me	75	5	Lawrence,	Mass.	60	5	St. Johns,	C. E.	25	2
Bellows Falls,	Vt.	75	6	Lynn,	Mass.	60	5	St. Thomas,	C. E.	50	4
Berlin Falls,	N. H.	35	3	Methot's Mills,	C. E.	25	2	Sarnia,	C. W.	75	7
Bethel,	Me.	50	4	Maitland,	C. W.	30	2	Seaforth,	C. W.	75	7
Boundary Line,	Vt.	35	3	Markham,	C. W.	55	5	Simcoe,	C. W.	75	7
Boston,	Mass.	60	4	Matilda,	C. W.	25	2	St. Catherines,	C. W.	60	5
Brooklyn,	N. Y.	100	5	Metis	C. W.	75	7	St. Mary,	C. W.	60	5
Bryant's Pond,	Me	50	4	Mexico,	N. Y.	60	4	St. Thomas,	C. W.	75	7
Buffalo,	N. Y	65	6	Mitchell,	C. W.	75	7	Stirling,	C. W.	50	4
Burlington,	Vt	40	3	Morrisburg,	C. W.	25	2	Stratford,	C. W.	60	5
Carleton Place	C. W.	40	3	Mechanic Falls,	Me.	50	4	Strathroy,	C. W.	75	7
Chaudière	C. E.	25	2	Millbrook,	C. W.	50	4	Streetsville,	C. W.	60	5
Coaticooke,	C. E.	35	3	Manchester,	Vt.	50	4	Stayner,	C. W.	60	5
Compton,	C. E.	35	3	Middlebury,	Vt.	50	4	Sunnidale,	C. W.	60	5
Octeau Landing,	C. E.	25	2	Milwaukie,	Wis.	165	13	South Paris,	Me.	50	4
Craig's Road,	C. E.	25	2	Napanee,	C. W.	35	3	Salem,	Mass.	60	5
Cacouna,	C. E.	65	6	Newbury,	C. W.	75	7	Saratoga,	N. Y.	75	6
Caledonia,	C. W.	75	7	Newcastle,	C. W.	40	3	Springfield,	Mass.	65	7
Cayuga,	C. W.	75	7	Newmarket,	C. W.	60	5	St. Albans,	Vt.	40	3
Chatham,	C. W	75	7	Niagara,	C. W.	65	6	St. John,	N. B.	100	8
Chippawa,	C. W.	65	6	New Gloucester,	Me.	50	4	Suspension Bridge,	N. Y	65	5
Clifton,	C. W.	60	5	New York,	N. Y.	75	5	Syracuse,	N. Y.	87	7
Clifton House,	C. W.	65	6	Niagara Falls,	N. Y.	65	6	Smiths Falls,	C. W.	40	3
Clinton,	C. W.	75	7	North Stratford,	N. H.	35	3	Three Rivers,	C. E.	25	2
Cobourg,	C. W.	35	3	Northumberland,	N. H.	35	3	Trois Pistoles,	C. E.	65	6
Colborne,	C. W.	35	3	Newark,	N. J	105	6	Thornhill,	C. W.	60	5
Collingwood,	C. W.	60	5	New Haven,	Conn	85	7	Thorold,	C. W.	85	7
Consecon,	C. W.	50	4	Newport,	R. I.	90	7	Toronto,	C. W.	40	3
Cornwall,	C. W.	25	2	Oakville,	C. W.	50	4	Trenton,	C. W	35	3
Chicago,	Ill.	150	12	Oil Springs,	C. W.	100	9	Toledo,	O.	20	10
Cincinnati,	O.	135	12	Omemee,	C. W.	50	4	Troy,	N. Y.	50	4
Cleveland,	O.	115	9	Oshawa,	C. W.	40	3	Upton,	C. E	25	2
Danville,	C. E.	25	2	Ottawa City,	C. W.	30	2	Vergennes,	Vt.	50	4
DeKalb Junction,	N. Y.	55	4	Ogdensburg,	N. Y.	30	2	Warwick,	C. E.	25	2
Durham,	C. E.	25	2	Oswego,	N. Y.	60	4	Waterloo,	C. E	40	3
Dickinson's Landing,	C. W.	25	2	Point Levi,	C. E.	25	2	Windsor,	C. E.	25	2
Drumbo,	C. W.	75	7	Paris,	C. W.	60	5	Waterford,	C. W.	75	7
Dundas,	C. W.	50	4	Pakenham,	C. W.	40	3	Waterloo,	C. W	60	5
Dunnville,	C. W.	75	7	Paris Depot,	C. W.	60	5	Wellington,	C. W.	50	4
Danville Junction,	Me.	50	4	Peterboro,	C. W.	50	4	Wellington Square,	C. W.	50	4
Derby Centre,	Vt.	50	4	Perth,	C. W.	40	3	Whitby,	C. W.	40	3
Derby Line,	Vt.	50	4	Picton,	C. W.	60	4	Windsor,	C. W.	80	7
Detroit,	Mich.	85	8	Pierrepont Manor,	N. Y.	75	7	Woodstock,	C. W.	60	5
Elora,	C. W.	80	7	Plattsville,	C. W.	75	7	West Charleston,	Vt	50	4
Etchemin	C. E.	37	3	Port Colborne,	C. W.	85	7	West Paris,	Me	50	4
Evan's Mills,	N. Y.	55	4	Port Dalhousie,	C. W.	75	7	Washington,	D. C.	2[illegible]	10
Farnham,	C. E.	40	3	Port Dover	C. W.	35	3	Watertown,	N. Y	55	4
Father Point,	C. E.	75	7	Port Hope,	C. W.	55	5	Whitehall,	N. Y.	50	4
Fergus,	C. W.	8[illegible]	7	Port Perry,	C. W.	85	7	Wyoming,	C. W.	75	7
Fort Erie,	C. W.	10[illegible]	7	Port Robinson,	C. W.	75	7	Yamachiche,	C. E	25	2
Fitchburg,	Mass.	75	7	Port Stanley,	C. W.	25	2	Yarmouth,	Me.	50	4
Fredericton,	N. B.	100	8	Prescott,	C. W.	55	5				

R. CAMPBELL & Co., Carpet and Oil Cloth Warehouse, 49 Great St. James Street.

Moreau, Ouimet & Chapeleau, advocates, 21 St. Gabriel
Moreau Pierre, joiner, Sanguinet
Moreau Pierre, of Moreau, Ouimet & Chapeleau, resides at Longueuil
Morenci Etienne, painter, Murray
Moret Théophile, grocer, Aqueduct
Moretti Pietro, hairdresser, 4 Gt. St. James
MORGAN BROTHERS, general merchants, J. V. Morgan, agent, 7 St. John
Morgan Henry, of Henry Morgan & Co., Hochelaga
MORGAN HENRY, & CO., dry goods, wholesale and retail, Colonial house, 100 and 102 McGill, and 4 and 6 St. Joseph
Morgan James, butcher, 53 St. Anns market
Morgan James, of Henry Morgan & Co., Hochelaga
MORGAN JAMES VAUGHAN, importer and general merchant, and agent for Morgan Brothers, R. B. Ede & Co., Eugène Rimmel, and Patent Plumbago Crucible Co., London, England, 7 St. John. *See Advertisement*
Morgan John, blacksmith, St. Constant
Morgan John, butcher, St. Rose Delima
Morgan John, laborer, Richmond
Morgan John, laborer, 1 Martin
Morgan Mrs. M., 9 Tecumseth terrace, Bleury
Morgan Patrick, r 146 Bleury
Morgan Thomas, grocer, 146 Bleury
Morgan William, butcher, 52 St. Anns market, h 177½ St. Joseph
MORICE JAMES, cabinetmaker and upholsterer, cor Craig and St. François Xavier, h 121 Craig west
Morin A., inspector of chimney sweeping, 277 Lagauchetière
Morin André, carpenter, Hochelaga
Morin Antoine, grocer, cor St. Constant and Lagauchetière
Morin Charles, laborer, Hochelaga
Morin Charles, laborer, 18 Sydenham
Morin Clément, pork butcher, 161 Montcalm
Morin Cyprien, trader, St. Augustin, Coteau St. Augustin
Morin Dominique, shoemaker, 72 Amherst
Morin François, carpenter, Fullum
Morin François, laborer, Grey Nun
Morin Hilaire, carter, 141 St. Dominique
MORIN HON. L. S., advocate, Little St. James, bds at 41 St. Gabriel
Morin, Houle & Co., grocers and provision merchants, 125 Commissioners
Morin Isaac, laborer, r 72 Amherst
Morin Jean Baptiste, carter, 207 Visitation
Morin Jean Bte., laborer, 66 Mignonne
Morin Joseph, laborer, 220 Beaudry
Morin Joseph, laborer, Lafontaine
Morin Joseph, tanner, Hochelaga
MORIN JOSEPH, tinsmith and plate worker, 296 St. Mary
Morin Jules, mason, 225 Beaudry
Morin L. E., of Morin & Co., opp 152 St. Catherine
Morin Mrs. Etienne, laundress, 10 Durham
Morin Narcisse, 133 Dorchester centre
Morin Olivier, grocer, 369 St. Mary
Morin Olivier, grocer, Versailles
Morin Onesime, shoemaker, St. Philippe, Tannery west
Morin P. H., carpenter, 68 St. Elizabeth
Morin Pierre, blacksmith, 195 St. Joseph
Morin Pierre, plasterer, 38 Sydenham
Morin Pierre Célestin, laborer, 12 Durham
Morin Vital, furrier, court off Cemetery n St. Bonaventure
Morisette George, carpenter, 185 Sanguinet
Morisette Mrs. Angèle, wid M., Hochelaga
Morison Allan, of Allan Morison & Co., 48 Dorchester centre
MORISON ALLAN, & CO., ladies' central outfitting warehouse, 208 Notre Dame, fourth door east of the French Cathedral,
Morison James, of James Morison & Co., City Councillors
MORISON JAMES, & CO., importers of dry goods, manufacturers of mantles, shirts, collars, and gentlemen's and youths' clothing, wholesale and retail, 288 Notre Dame
Morison John, sawyer, 13 Dupré lane
Morison Law., shoe store, 81½ St. Lawrence
Morison Malcolm, of James Morison & Co., 30 St. Alexander
MORISON MURDOCH, advocate, 51 Little St. James, bds Donegana hotel, 1 Notre Dame
Morland Alfred, tailor, 13 Victoria sq.
Morland Thomas, of Morland, Watson & Co., 9 Prince of Wales terrace, Sherbrooke
MORLAND, WATSON & Co., wholesale hardware merchants, and general agents for the Commercial Union Assurance Company, 221 and 223 St. Paul, saw and axe factory, St. Gabriel locks. *See Advertisement* page 313
Morley J. S., teller, 265 St. Catherine
Morley John, brickmoulder, Fullum
Morley Michael, dry goods, 45 St. Mary
Morn Joseph, shoemaker, 1 Voltigeurs
Morneau Augustin, carter, 56 St. Charles Borromée
Morneau Jean Bte., carter, 115 Beaudry
Morneau John, carter, 19 Shannon
Morneau Joseph, carter, Dufresne
Mornel Louis, carpenter, 158 St. Mary
Morran capt. James, 60th rifles, 56 Dorchester east
MORRICE DAVID, commission merchant, 26 St. Sacrament, h 7 Metcalfe

QUEEN FIRE AND LIFE Insurance Company of Liverpool and London—Chief Office, Union Buildings, Montreal.

Branch Office, 59 St. Francois Xavier st., Simpson & Bethune, General Agents.

R. CAMPBELL & Co., Carpet and Oil Cloth Warehouse, 49 Great St. James Street.

QUEEN FIRE AND LIFE Insurance Company of Liverpool and London—Chief Office, Union Buildings, Montreal.

Morrier Norbert, carter, Martin
Morris Aaron, trader, 56 Nazareth
Morris Edward, deputy purveyor, Berri
MORRIS FREDERICK, commission merchant, cor St. Paul and St. François Xavier, h 87 Aqueduct
Morris James, cabinetmaker, 75 St. George
Morris James, clerk, 55 St. Constant
Morris James, clothier, Bonsecours market
Morris Jas., trader, 17 St. Nicholas Tollentin
Morris Jean Bte., eating house, 76 St. Paul
Morris John, fruiterer, 63 Craig west
MORRIS JOHN L., advocate, 29 Little St. James, h 5 University
Morris Mrs. Maria, wid George, housekeeper, Wellington
Morris Mrs. S., sick nurse, 151 St. Urbain
MORRIS REV. JAMES, Wesleyan city missionary, 25 Balmoral
MORRIS ROBERT, saddler and harness maker, 45 Notre Dame
Morris William, carriagemaker, Bronsdon la
Morris William, patternmaker, 45 Dalhousie
Morrisey Lawrence, shoemaker, 31 Vallée
Morrisey P., laborer, 38 Lagauchetière
Morrisey Patrick, stevedore, Duke
Morrisey Patrick, laborer, 56 McCord
Morrisey Richard, laborer, r 66 McCord
Morrisey S., laborer, Seminary n Gabriel
Morrison Andrew, clerk, 13 King
Morrison Andrew, collarmaker, 94 St. Bonaventure
Morrison Daniel, baker, cor Ottawa and Ann
Morrison David, 6 Tecumseth terrace, Bleury
Morrison James, gardener, 3 Parthenais
Morrison John, carpenter, St. Catherine n St. Alexander
Morrison John Bernard, missionary in connection with Zion church, bds at 74½ St. George
Morrison Miss Mary, dressmaker, 98 Notre Dame
Morrison Mrs. John, milliner, 98 Notre Dame
Morrison Samuel, boilermaker, Nazareth
Morrison Solon, bookkeeper, Côte St. Paul
Mortimer Elias, registry office, 4 St. Bonaventure
Mortimer George, trader, 6 St. Bonaventure
Morton Henry, bookbinder, 134 St. Antoine
Morton Mrs., wid Jas., opp 220 St. Catherine
Morton Mrs. C., grocer, 134 St. Antoine
Morton Osborne, livery stables, 82 Craig west
Mosby William, tobacconist, Versailles n R.R
Moseley Edward, of Moseley, Lund & Co., St. Rose Delima, Tannery west
MOSELEY, LUND & CO., manufacturers of boot, shoe and carriage leather, 318 St. Paul, manufactory at Tannery west
Mosley William, 134 Craig
Moses André, painter, 7 Roy lane
MOSES MICHEL, painter, glazier and paper hanger, 32 Inspector. *See Advertisement*
Moss & Brother, importers, 303 St. Paul
MOSS & CINQ MARS, merchant tailors, 107 McGill
Moss David, of Moss & Brother, 1 Viger sq
Moss Edward, of Moss & Brother, 2 Viger sq
Moss George, salesman, bds at Devonshire place, 483 Lagauchetière
Moss J. B., carpenter, 235 St. Catherine
Moss Jacob L., & Co., clothiers, jewellers, and pawnbrokers, 87 Notre Dame
MOSS S. H., & J., wholesale clothiers and importers of cloth, cassimeres and woollen goods, trimmings, &c., 303 St. Paul
Moss William, tailor, 48 Bleury
Mossé Auguste, finisher, St. Patrick
Mott George, laborer, Côte St. Antoine
Mott Henry, clerk, 24 St. Elizabeth
Mountain Edward, carpenter, 45 Inspector
Mousel P., shoemaker, 114 St. Bonaventure
Mousseau Charles, saloon, cor Craig and Montcalm
MOUSSEAU & DAVID, advocates, 6 Little St. James
Mousseau E., carpenter, r 124 Montcalm
Mousseau Joseph, joiner, St. Rose Delima
Mousseau Joseph Alfred, of Mousseau & David, St. Constant
Moussette George, stonecutter, 29 Durham
Moussette Séraphin, school, 23 Labelle, h 57 St. Constant
Moussin A., shoemaker, 31 St. Bonaventure
Mowchat Benj., laborer, 29 St. Geneviève
Moyen Etienne, laborer, 71 St. Joseph
Moyens Joseph, tinsmith, 62 Bleury
Moyes Henry, grocer, cor Gain and Lagauchetière
Moynaugh Patrick, roofer, 33 Chaboillez
Muckle Charles F., steamboat agent, 51 St. Constant
Mueller L., shoemaker, 425 Lagauchetière
Muffette Jos., schoolmaster, 296 St. Joseph
Muir Eb., Willow cottage, 22 St. Monique
MUIR, EWAN & CO., wholesale clothiers, 71 McGill
MUIR GEORGE B., real estate agent and broker, St. François Xavier, h Leicester place, University
MUIR H. M., M.D., C.B., inspector general of hospitals, and principal medical officer Canada Army Medical office, h 2 St. Sophie place, McGill college av
MUIR JAMES, clothier, 12 Gt. St. James, h 43 City Councillors
Muir James J., clerk, 1 Alma terrace, Cent
Muir John, 423 Lagauchetière
Muir John, commercial agent, 291 Notre Dame, h 423 Lagauchetière

LONDON AND LANCASHIRE FIRE AND LIFE INSURANCE COMPANIES

R. CAMPBELL & Co., Carpet and Oil Cloth Warehouse, 49 Great St. James Street.

Muir Mrs. & Miss, milliners, 291 Notre Dame, h 423 Lagauchetière
MUIR REV. PETER D., head of St. Antoine
Muir Robert, of W. & R. Muir, 2 Portland place, St. Antoine
Muir Thomas, teacher, 3 Canning
Muir W. & R., importers of dry goods, 76 McGill
Muir William, of Muir, Ewan & Co., 61 St. Antoine
Muirhead James W., storeman, cor Prince and Common
Muirhead Mrs. Barbara, wid Andrew, 11 Viger sq
Muldoon P., dry goods, 246 Notre Dame
Muldoon Peter, shoemaker, 5 Wolfe
Muldooney James, grocer, 30 Chaboillez
Muldowny J., carter, 86 St. Catherine
Mulhall John, laborer, Farm
Mulhern John, laborer, 51 Dalhousie
Mulhern Mrs. Margaret, laundress, Shannon
MULHOLLAND & BAKER, iron and hardware merchants, 243 St. Paul
Mulholland Henry, of Mulholland & Baker, 284 Sherbrooke
Mulholland William, carpenter, Manufacturers
Mullaney John, gaol guard, 7 Erie
Mullarky & Co., wholesale boot and shoe manufacturers, 27 Lemoine
Mullarky M. C., of Mullarky & Co., 31 Aylmer
MULLER FREDERICK, M. D., homœopathic physician, 1 Chateauguay place, 430 Lagauchetière
MULLIGAN PATRICK, blacksmith and horseshoer, 162 St. Mary
MULLIGAN RICHARD, tavernkeeper, 8 Wellington
MULLIN DANIEL, horseshoer, 120 Craig west
Mullin Frs., of Mullin & Healy, 19 College
MULLIN & HEALY, grocers, cor Commissioners and McGill
Mullin J. E., of J. E. Mullin & Co., 21 Chaboillez
Mullin J. E., & Co., wholesale grocers, 2 Lemoine, cor St. Peter
Mullin Michael, grocer, cor DeSalaberry and Lagauchetière
Mullin Mrs. Mary, wid John, 13 St. Alexander
Mullin Thomas, grocery and tavern, cor Inspector and Chaboillez sq
Mullin Timothy, laborer, 42 Kempt
MULLINS FRANCIS, St. Gabriel cottage, Wellington west, Point St. Charles, office Mullins buildings, 64 Commissioners
MULLINS HENRY, butcher, 41 and 42 St. Anns market, h 73 St. Maurice
Mullins John, laborer, r 3 Centre
Mullins M., carter, 2 Erie
Mullins Michael, boarding house, 5 Port
Mullins Michael, laborer, Blache lane
Mullins William, barber, Albion hotel, h 63 St. Maurice
Mulloy John, carpenter, William
Mulloy John, laborer, 20 Colborne
Mulloy John, laborer, 51 McCord
Mulloy Michael, carpenter, Martin
Mulloy Owen, laborer, 9 Shannon
Mulqueny Dennis, policeman, Wellington west
Mulrooney Patrick, pipemaker, Gain n Craig
Munday Dennis, laborer, Shannon
Munday John, storeman, cor Wellington and Ann
MUNDERLOH & STEENCKEN, wholesale dry goods, 236 St. Paul cor Customhouse sq
Munderloh William C., of Munderloh & Steencken, 433 Lagauchetière
MUNRO ALEXANDER, agent, Bank of Toronto, bds at 2 Chateauguay place, Lagauchetière
MUNRO DANIEL, engineer, Eastern foundry and sawing and planing mills, 29 Lagauchetière, h 23 Lagauchetière
Munro, Daniel, plumber and gasfitter, 13 St. Bonaventure
Munro Daniel, shoemaker, 89 Dalhousie
Munro George, carpenter, 9 Bellevue row
MUNRO HECTOR, house and estate agent, 13 St. Bonaventure, h 4 Beaver Hall sq. *See Advertisement*
Munro Henry, clerk, 172 Dorchester centre
Munro J. T., bookkeeper, 2 Montmorenci place, Dorchester east
Munro Mrs. Ann, wid George, 3 Guy
Munro P., M.D., physician and surgeon, Marbach place, Dorchester cor St. Charles Borromée
Munro Robert, shoemaker, 39 Craig
Munz John, grocer, 6 Perrault lane off Craig
Murdoch Joseph, laborer, 3 St. Felix
Murdoch Ralph, laborer, 157 William
Murison W.L., commission merchant, Young's buildings, McGill, h 3 Washington terrace, Bleury
Murney Dennis, pipemaker, 3 Kent
Murphy A. A., of Murphy Bros., 278 Notre Dame
Murphy Alexander, sen., 278 Notre Dame
Murphy Andrew, laborer, 185 St. Mary
Murphy B., drayman, 16 Aylmer
MURPHY BROTHERS, importers of, and dealers in Irish linen, staple and fancy dry goods, gloves, hosiery and small wares, 278 Notre Dame
Murphy Cornelius, laborer, St. Patrick

QUEEN FIRE AND LIFE Insurance Company of Liverpool and London—Chief Office, Union Buildings, Montreal.

Branch Office, 59 St. Francois Xavier st., Simpson & Bethune, General Agents.

R. CAMPBELL & Co., Carpet and Oil Cloth Warehouse, 49 Great St. James Street.

QUEEN FIRE AND LIFE Insurance Company of Liverpool and London—Chief Office, Union Buildings, Montreal.

Murphy Daniel, agent, St. Lawrence tow-boat company, 68 Commissioners, h 34 St. Urbain
Murphy Daniel, carter, 37 St. Patrick
Murphy Daniel, saddler and harnessmaker, 26 Jacques Cartier sq, h 38 Champ de Mars
MURPHY DR. JOHN B., chiropodist, 83 Gt. St. James, h 11 St. Alexander
Murphy Edmond, laborer, Grand Trunk
Murphy Edward, clerk, Magdalen
Murphy Edward, clerk, St. Constant
Murphy Edward, of Frothingham & Workman, 2 Southwell place, St. Catherine
Murphy Edward, watchman at wheelhouse, Gregory farm
Murphy George, moulder, Murray
Murphy George, storeman, 6 Perrault lane
Murphy Henry, grocer, Smith cor Murray
Murphy Henry, shoemaker, 85 St. Bonaventure
Murphy James, coachman, 95 Bleury
MURPHY JAMES, Rainbow saloon, 139 Notre Dame, opp St. Jean Baptiste
Murphy James, storeman, bds 6 Perrault lane
Murphy James, & Co., grocers, St. Mary cor Montcalm
Murphy James, grocer, Sanguinet cor Vitré
Murphy James, laborer, 29 Ann
Murphy Jeremiah, boilermaker, 74 Duke
Murphy John, blacksmith, 69 St. Charles Borromée
MURPHY JOHN, decorative painter and paper hanger, 6 Bleury, h 392 St. Catherine
Murphy John, laborer, Centre
Murphy John, laborer, Colborne av n Erie
Murphy John, laborer, r 41 Murray
Murphy John, laborer, 64 Shannon
Murphy John, of Murphy Bros., 15 Chenneville
Murphy John L., tavern, cor Port and Commissioners
Murphy Lawrence, 34 Shannon
Murphy Lawrence, laborer, off 48 Murray
Murphy Matthew, merchant, 19 Durham
Murphy Matthew, ropemaker, Fullum
Murphy Matthew, trader, 10 St. Anns market, h Etienne
Murphy Maurice, post office clerk, 270 Lagauchetière
Murphy Michael, blacksmith, 55 Shannon
Murphy Michael, carter, 35 St. Patrick
Murphy Michael, laborer, 40 Kempt
Murphy Michael, laborer, 37 McCord
Murphy Michael, laborer, 21 St. Patrick
Murphy Michael, laborer, Queen
Murphy Michael, moulder, 86 Vitré
Murphy Michael, pipemaker, Colborne av
Murphy Michael, ropemaker, 13 Parthenais
Murphy Mary, wid James, St. Patrick
Murphy Miles, clerk, Martin n St. Joseph
Murphy Miss Anne, miliner and dressmaker, 24 Bleury
Murphy Miss Bridget, dressmaker, 65 Mountain
Murphy Mrs., wid, 77 Bleury
Murphy Mrs., wid Michael, 15 Kempt
Murphy Mrs. Alice, wid William, 31½ Berthelet
Murphy Mrs. Ann, wid Thomas, 83 Jurors
Murphy Mrs. Catherine, wid, Ottawa
Murphy Mrs. Catherine, wid William, laundress, Smith
Murphy Mrs. Ellen, wid Thomas, laundress, court r 33 Jurors
Murphy Mrs. Jane, wid Michael, 86 Vitré
Murphy Mrs. Johannah, wid Michael, Colborne av
MURPHY P., tailor and clothier, wholesale and retail, 48 McGill
Murphy Patrick, blacksmith, 61 Vitré
Murphy Patrick, dyer, 50 Colborne
Murphy Patrick, dyer, 20 St. Dominique
Murphy Patrick, laborer, Murray
Murphy Patrick, moulder, Bourget, Coteau St. Augustin
Murphy Patrick, policeman, Montcalm
Murphy Peter, laborer, Basin
Murphy Peter, rubber worker, 8 Cotté
Murphy Thomas, foreman water works, St Patrick
Murphy Thomas, laborer, Côte des Neiges
Murphy Thomas, laborer, 35 St. George
Murphy Thomas, trader, 34 Shannon
Murphy Thomas, ropemaker, Fullum
Murphy Timothy, varnisher, 76 Chenneville
Murphy William, sergeant, military train Hochelaga
Murphy William, Kempt
Murphy William, carter, 65 Duke
Murphy William, carter, 98 William
Murphy William, laborer, Côte St. Paul
Murphy William, laborer, Magdalen
Murphy William, turner, 24 Bleury
Murray Alexander, Montreal Insurance Company, 74 Drummond
Murray Alexander, of Murray & Co., 5 Alexander
MURRAY & CO., booksellers and stationers Stationers hall, Notre Dame cor St. Jo
Murray D., clerk, 5 Poplar place, Mountain
Murray Daniel, laborer, cor Craig and Ignace
MURRAY DAVID D., People's hotel, Bonsecours
Murray Donald, of Donald Murray & Co Poplar place, Mountain
MURRAY DONALD, & CO., flour deal and warehousemen, Colborne, opp fl sheds, Canal basin

LONDON AND LANCASHIRE FIRE AND LIFE INSURANCE COMPANI

Commercial Union Assurance Company,

19 CORNHILL, LONDON.

CAPITAL, - - - - - - - - - **$12,500,000**
INVESTED, - - - - - - - - - **1,750,000**

CANADA BRANCH OFFICE.

221 & 223 ST. PAUL STREET, MONTREAL.

Fire Department.

The distinguishing feature of this Company is the introducing of an equitable adjustment of charges proportionate to each risk incurred, instead of being bound to an indiscriminating and unvarying tariff.

This office insures against loss or damage by Fire of property of every description, including Mills and Manufactories; and the Goods, Merchandise and Machinery in the same, will be made good.

Losses occasioned by Lightning will be made good, when the property insured has been actually set on fire thereby.

Loss or damage caused by Explosion of Gas is covered by this Company's Policies.

All reasonable expenses incurred at the time of fire, in the removal of Goods insured by this Office, will be paid.

Losses settled and paid in Canada, without reference to the London Directors.

Life Department.

Among the pre-eminent advantages offered by this Company are the following:

Perfect security, the Capital being one of the largest amongst Assurance Companies.

The total expenses of Management to be charged against the Life Department are limited, by Resolution of the Shareholders, to a small per centage on the annual Premium Income. The rapid accumulation of the Life Funds, with the certainty of good Bonuses, is thus secured.

80 per cent. of the entire Profits—including those on the Non-Participating Branch—appropriated for division every five years, among the Policies on the Participating scale.

40 per cent. at least of the premiums received on Participating Policies will be allowed for surrender, after Premiums have been paid for three years.

Claims are paid one month after proof of death.

Policies that have been in force five years, may, without extra charge, be freed from all restrictions as to foreign residence (see Prospectus.)

ALEXANDER HART, Agent for Montreal,
MORLAND WATSON & Co., General Agents.

THOMAS MUSSEN,

IMPORTER OF

British, India, and French Goods,

CARPETINGS, RUGS, DRUGGETS,

REPS, DAMASKS, TRIMMINGS,

TASSELS FOR CURTAINS, AND SMALL WARES,

WHOLESALE AND RETAIL,

CORNER NOTRE DAME AND ST. LAMBERT STREETS,

MONTREAL.

Irish Tabinets, plain and watered.
Silks, Satins, Damasks, Ribbons, } In all varieties,
Embroidered Goods of every description,
Mourning do do,
Ladies', Gents', and Children's Silk, Cotton and Woollen Hosiery,
Gent's Silk, Cotton, Merino, and Lamb's Wool Shirts and Drawers,
Ladies' and Children's Under Dresses,
Ladies', Gent's, and Children's Kid Gloves, Silk, Thread, Cloth, Cashmere,

Embroidered and Plain French Lawn Handkerchiefs,
Damask Table Linen and Napkins,
Family Linen, Linen Sheeting,
Huckaback,
Diapers,
Shawls in all varieties,
French Merinos,
Cobourgs,
Mousselines de Laine,
Cloths, Cassimeres, Tweeds, and Vestings
Printed Muslins and Cambrics,
Laces in all varieties,
Colored Table Covers, &c., &c.

R. CAMPBELL & Co., Carpet and Oil Cloth Warehouse, 49 Great St. James Street.

Murray Edward, ship captain, 35 St. George
Murray Ericsson, clerk, 5 Poplar place, Mountain
Murray Geo., tailor, 70 St. Charles Borromée
Murray George, engineer, 20 Centre
Murray George, teacher, High school, 27 Aylmer
Murray J. N., accountant, 101 St Dominique
Murray James, clothier, 50 McGill
Murray James, farmer, St. Catherines road
Murray James, laborer, Kempt
Murray John, clerk, Mayor
Murray John, contractor, 78 Lagauchetière
Murray John, laborer, Seminary
Murray John, laborer, 15 McCord
Murray John, messenger, 69 Nazareth
Murray John, shoemaker, off 2 Amherst
Murray John S., gardener, 3 Guy
Murray Matthew, tailor, 2 Wolfe
Murray Mrs. Catherine, 56 Bleury
Murray Mrs. Hannah, midwife, 31 Jacques Cartier sq
Murray Patrick, laborer, 64 Duke
Murray Patrick, laborer, 36 St. Patrick
Murray Patrick, tavern, 24 St. Paul
Murray Richard, laborer, St. Nicholas Tollentin n Water
Murray Robert, drayman, 26 St. Constant
Murray Thomas, bookkeeper, 28 Aylmer
Murray William, laborer, 3 Vallée
MURRAY WILLIAM, manager Montreal Insurance Company, h Côte St. Antoine
Murren Henry, carter, 77 St. Constant
Murren M., laborer, court off 7 Dumarais
Murren Mrs. Henry, grocer, St. Constant cor Dumarais
Murtagh Andrew, laborer, 63 St. Nicholas Tollentin
Murtagh John, laborer, William
Murtagh Luke, grocer, Centre
Mussen H., 2 Papineau place, Lagauchetière
MUSSEN THOMAS, silk mercer, haberdasher and carpet warehouse, cor Notre Dame and St. Lambert, h York place, 150 Sherbrooke. *See Advertisement opposite*
Muth W., piano tuner, 46 Champ de Mars
MUTUAL FIRE INSURANCE CO., P. L. Letourneux, secretary, 1 St. Sacrament
MUTUAL LIFE ASSURANCE COMPANY OF NEW YORK, M. H. Gault, agent, 45 St. François Xavier
Myer Christian, marble polisher, r 47 Prince
MYER J., & CO., wholesale importers and commission merchants, 309 St. Paul
Myer Philip, stonecutter, 187 St. Constant
Myers Bavancleek, furrier, St. Henry
Myers Charles, nailmaker, William
MYERS & CO., hatters and furriers, 97 McGill, bet Notre Dame and Gt. St. James
Myers Francis, laborer, r 87 Dalhousie
Myers Hyman, of Myers & Co., 97 McGill
Myers J. G., cor Common and Nazareth
Myers Maurice, tailor, 73 St. Urbain
Myers Thomas, bricklayer, Bronsdon lane
Myette Agapite, painter, r 37 St. Constant
Myette J., painter, glazier, and paper hanger, 76 St. Bonaventure, h Roy lane
NADEAU ADOLPHE, law student, 8 St. Lambert, h 103 St. Catherine
Nadeau André, laborer, 33 Beaudry
Nadeau Edouard, laborer, 77 St. Maurice
Nadeau Leon, shoemaker, r 31 St. Dominique
Nagle Sarsfield B., advocate, 44 Little St. James, bds at Terrapin, Notre Dame
Naigle Ben., veneering factory, 21 Campeau
Naigle Chas., detective, 106 Amherst
Nairn James, gardener, Côte des Neiges road
Nall Mrs., Côte St. Catherine
Namure Mrs. Maria, wid Joseph, 40 German
Nantel Damase, carter, r 89 St. Bonaventure
Nantel Elzear, carter, Dufresne
Nantel François, shoemaker, 162 Sanguinet
Nantel Jean, general dealer, 14 Bonsecours market
Nantel Jean, carter, off Dufresne
Nantel Joseph, carter, 108 St. Lawrence, St. Jean Baptiste village
Nantel Joseph, tavern, 53 St. Paul
Nantel Leandre, laborer, r 45 St. Dominique, St. Jean Baptiste village
Nantel Louis, laborer, 44 Visitation
Nantel Michel, joiner, Seigneurs
Nantel Mrs. D., wid Nicls., 95 Lagauchetière
Nantel Pierre, laborer, Lafontaine
Nantel Trefflé, cabinetmaker, 145 St. Charles Borromée
Nantel Vital, shoemaker, r 101 Beaudry
Napier George, blacksmith, Congregation, Point St. Charles
Napier Robert, clerk, Bank of British North America, 180 St. Antoine
Napoleon Fred., shoemaker, 56 St. Maurice
Narbonne Charles, painter, r 31 Chaboillez
Narbonne Jos., shoemaker, 126 Amherst
Narcisse Louis, carter, Allard n Panet
Nardon George, laborer, Côte St. Louis
Nary Edward, shoemaker, 67 St. Maurice
Nash Frederick, clerk, Bank of British North America, bds at 32 Beaver hall terrace
Nash Henry, accountant, 3 Armagh place, Jurors
Nash Richard, bds at 32 Beaver hall terrace
NATIONAL EXPRESS COMPANY, D. T. Irish, agent, 3 and 4 Place d'Armes
NATURAL HISTORY SOCIETY, Wm. Hunter, cabinet keeper, University
Nault Augustin, pilot, 201 St. Joseph
Nault Jean, guardian of engine house, 66 German
Nault Jean Bte., opp 100 St. Elizabeth

QUEEN FIRE AND LIFE Insurance Company of Liverpool and London—Chief Office, Union Buildings, Montreal.

Branch Office, 59 St. Francois Xavier st., Simpson & Bethune, General Agents.

R. CAMPBELL & Co., Carpet and Oil Cloth Warehouse, 49 Great St. James Street.

QUEEN FIRE AND LIFE Insurance Company of Liverpool and London—Chief Office, Union Buildings, Montreal.

Naylor John, bricklayer, 20 St. Bernard
Neal Arthur, stevedore, 6 Anderson
Neal William, laborer, r 118 St. Constant
Neame Henry, tailor, 55 Sanguinet
Neill A. N., laborer, Gain n Dorchester east
Neill Edward, accountant, collector, and general agent, St. John off Notre Dame, h 30 St. Alexander
Neill James, carter, Canning
Neill James, laborer, 5 Erie off Colborne av
Neill John, carter, 14 Desrivières
Neill John, distiller, Gain n Dorchester
Nelligan Pat., post office, court r 33 Jurors
Nelson Albert D., 216 Mountain
NELSON ALFRED, M.D., physician and surgeon, Montreal Eye and Ear Institution, 21 Little St. James
Nelson H. A., of Nelson & Wood, 216 Mountain
Nelson H. W., clerk, 216 Mountain
Nelson J., & Co., rag dealers, 2 St. Bonaventure
Nelson James, bookkeeper, 83 St. Urbain
Nelson James, 407 Lagauchetière
Nelson James, carpenter, 246 St. Joseph
Nelson James, of Lawford & Nelson, St. Hubert, cor Dorchester east
Nelson John, messenger, National Express Co., bds at Ottawa hotel
Nelson John, Customs department, 2 Exeter terrace, St. Lawrence
Nelson Mrs. Charlotte, wid Wolfred, 21½ Little St. James
Nelson Mrs. Cornelia, wid Horace, 27 Little St. James
Nelson Robert, gardener, 9 Bisson
Nelson William, bricklayer, 105 St. Urbain
Nelson Wm. T., shoemaker, 41 St. Maurice
NELSON & WOOD, fancy goods, woodenware, clocks, &c., 19 St. Peter. *See Advertisement*
Neptune Engine house, Joseph Gauthier, guardian, cor Visitation and Craig
Nerbonne Alfred, shoemaker, 11 Wolfe
Nesbitt Henry, farmer, Petite Côte head of Papineau road
Nestor Francis, shoemaker, Kempt
Neville James, trader, 29 Wellington
Neville John, wood merchant, 123 St. Bonaventure, h 23 McCord
NEW CITY EXPRESS, Charles Larin, proprietor, 34 Gt. St. James
NEW CITY GAS WORKS, George Robson, secretary, cor Ottawa and Ann, office cor St. Gabriel and Little St. James
New Connexion Methodist Church east, rev. J. Shuttleworth, minister, between St. Mary and Water
NEW ENGLAND SOCIETY, P. D. Browne, president, Gt. St. James
New Jerusalem church, cor Dorchester and Hanover, rev. Edwin Gould, pastor, h 138 Mountain
Newbands John, laborer, 47 College
Newbold John C., druggist's assistant, 79 Vitré
NEWBY JOHN A., hairdresser and barber, 2 St. Urbain
Newcomb William, civil engineer, 96 Dorchester west
Newman Mrs. Henry W., Aylmer
Newman R., bridgemaster, Windmill Point
Newmarch Isaac, engineer, Magdalen
Newton James, bricklayer, bds at 12 St. Constant
Newton John, builder, 18 Rousseau
NEWTON ROBERT, restaurant, r 192 Notre Dame
Nicholas Ethier, butcher, 17 Papineau market, h Visitation
NICHOLS CHARLES, principal of the Collegiate School, 4 McGill college av. *See Advertisement*
Nichols John, carter, 9 Busby lane
Nichols Joseph H., of Nichols & Robinson, Viger sq
NICHOLS & ROBINSON, exchange brokers, 44 St. François Xavier
Nicholson Geo., butcher, 18 St. Anns market
Nicholson John, gardener, cor Guy and Dorchester west
Nicholson Mrs., bonnetmaker, 3 Dumarais
Nicholson Peter, of Forsyth, Nicholson & Co., 3 Dumarais
Nicholson Richard, storeman, 28 Duke
Nicholson Robert, butcher, 17 and 18 St Anns market, h cor Wolfe and Craig
Nicholson Robert, machinist, 15 Craig west
NICKOLDS JAMES, manufacturer of gold leaf, chloride of gold, &c., 33 St. Alexander
Nicol John, brush manufacturer, 52 McGill
Nield Edward, general commission merchant, 5 St. Eloi, h 51 St. Hubert
Nightingale George, carpenter, Richmond
Nightingale William, blacksmith
Nimmo Mrs. Elizabeth, wid John, straw bonnet maker, 41 Hermine
Nimmo Mrs. Mary, wid Alexander, brushmaker, 101 St. Urbain
Nimmo Thomas Henry, Corporation inspector, Canning
Niquet Angelli, trader, Bonsecours market
Niquet Isaac, shoemaker, 6 Rose
Niquet Pierre, joiner, 109 Wolfe
Nish William, maltster, 310 St. Joseph
Nivin William, of William Nivin & Co., 4 Mountain terrace, 165 Mountain
NIVIN WILLIAM, & CO., general commission merchants, 267 and 269 St. Paul cor St. Nicholas. *See Advertisement opposite*

LONDON AND LANCASHIRE FIRE AND LIFE INSURANCE COMPANIES

James Street.

Dorchester and
ld, pastor, h 138
College
s assistant, 79 Vi-
sser and barber, 2
engineer, 96 Dor-
ylmer
Windmill Point
Magdalen
er, bds at 12 St.
Rousseau
urant, r 192 Notre
7 Papineau market,
rincipal of the Col-
l college av. See
usby lane
ichols & Robinson,
, exchange brokers,
r
18 St. Anns market
r, cor Guy and Dor-
baker, 3 Dumarais
rsyth, Nicholson &
man, 28 Duke
her, 17 and 18 St
olfe and Craig
inist, 15 Craig west
nufacturer of gold
&c., 33 St. Alexander
facturer, 52 McGill
ommission merchant,
bert
penter, Richmond
cksmith
vid John, straw bon-
ne
Alexander, brushma-
Corporation inspec-
Bonsecours market
6 Rose
9 Wolfe
310 St. Joseph
am Nivin & Co., 4
Mountain
O., general commis-
nd 269 St. Paul cor
vertisement opposite

CE COMPANIES

WILLIAM NIVIN & CO.,

GENERAL

COMMISSION MERCHANTS,

And Shipping Agents,

CORNER ST. PAUL AND ST. NICHOLAS STREETS,

MONTREAL,

AGENTS FOR THE SALE OF PRODUCE,

AND PURCHASE OF GROCERIES.

ADVANCES MADE ON CONSIGNMENTS.

NORTH BRITISH AND MERCANTILE
FIRE AND LIFE
INSURANCE COMPANY
OF EDINBURGH AND LONDON.

Capital, £2,000,000 Sterling.
Accumulated Fund, £2,232,987 17s. 7d. Stg.
Annual Revenue, £497,263 14s. 3d. Stg.

FIRE DEPARTMENT.

Insurances effected at the lowest rates of Premium corresponding to the risk.

Losses by fire from lightning made good, also damage sustained by the explosion of Gas occurring within Buildings on or in which the Company has insurances.

LIFE DEPARTMENT.

The leading features of the Office are :—

1. Entire security to Assurers.
2. The large Bonus additions already declared, and the prospect of a further Bonus at the next investigation.
3. The advantages afforded by the varied Tables of Premiums—unrestricted Conditions of Policies—and general liberality in dealing with the Assured.

New and Important Advantages.

1. Half Premium System.

By this Table a person may insure his life at one-half of the usual rate, and thus secure all the benefits of the Half Credit System, without any debt being incurred.

2. Double Insurance System.

By this Table, for a moderate Premium, a Policy may be effected which will increase to double the amount originally assured. This system is particularly advantageous to young lives.

Indisputable Certificates.

Upon application, and on certain conditions, the Company's Policies are declared unchallengeable and free from extra premium for Foreign Residence.

Application of Bonus.

The Assured have the option of applying their Bonuses in either of the following ways—

1. To be added to the Sum Assured—and payable with the sum in the Policy.
2. To surrender them for an immediate payment in Cash.
3. To the reduction and ultimate *extinction* of the future premiums.

Lapsed Policies.

Such Policies may be revived at any period within six months from the expiry of the twenty one days of grace, on payment of the premium with interest, without any Medical examination or certificate.

The full power of settling losses is invested in the Montreal Board of Directors.

Forms of Proposal and every information will be furnished upon application at the

HEAD OFFICE, 2, 4, 5, EXCHANGE.

MACDOUGALL & DAVIDSON,

General Agents for Canada.

R. CAMPBELL & Co., Carpet and Oil Cloth Warehouse, 49 Great St. James Street.

Nixon Thomas, 97 St. Dominique
Noack R. C., toys & fancy goods, 166 Notre Dame, h 5 Cottage row, City Councillors
Noble James, 8 St. Sophie
Noble John, bread driver, Wolfe n Dorchester east
Noel Anthony, shoemaker, 85 St. Mary
Noel Clovis, carpenter, 45 St. Nicholas Tollentin
Noel Elie, carpenter, St. Catherine n Sydenham
Noel Mrs. Clovis, wid David, Boyer n Sanguinet
Noel Mrs. Julia, milliner, 97 St. Mary
Noel Thomas, carpenter, 45 St. Nicholas Tollentin
Nolan James, engineer, 6 Centre
Nolan James, clerk, 94 Wellington
Nolan John, shoemaker, 123 William
Nolan John, laborer, Seminary n Ottawa
Nolan John, trader, Basin
Nolan Michael, laborer, 84 Lagauchetière
Nolan Mrs. Ann, wid Patrick, 28 Hermine
Nolan Mrs. Catherine, wid James, 7 Guy
Nolan Timothy, tailor, 68 McCord
Nolin Eloie, painter, 350 St. Joseph
Nolin L. G., bailiff, Little St. James, bds at Bonsecours hotel, 85 St. Paul
Noonan Daniel, laborer, off 33 Kempt
Noonan Dennis, laborer, 23 Ann
Noonan Michael, laborer, St. Columban
Noonan Timothy, boilermaker, St. Patrick
NORDHEIMER'S MUSIC HALL, 59 Gt. St. James
Noreau Jean, finisher, 30 Vallée
Norman Michael, laborer, off 43 Colborne
Norman Thomas, tailor, Hester's court, r 8 Bleury
Normand Louis, laborer, 5 George Hypolite, St. Jean Baptiste village
Normand Mrs. Margt., wid Jean, off 12 St. David lane
NORMANDEAU LOUIS JEAN BAPTISTE, advocate, 31 St. Vincent, bds at 260 Lagauchetière
Normandeau P. E., N.P., 6 St. Lambert hill
Normandeau P. H. N., notary, 13 Emery
Normandin Ad., brushmaker, 54 St. Louis
NORMANDIN ADOLPHE, gravel roofer, and secretary-treasurer of Municipality schools of St. Jean Baptiste village, h Cadieux, St. Jean Baptiste village
Normandin André, butcher, 21 Bonsecours market, h at Longueuil
Normandin D., bookbinder, 54 St. Louis
Normandin J. Bte., shoemaker, 54 St. Louis
Normandin Mrs. Esther, wid Thomas, St. Martin
Normandin Théophile, laborer, Bourget, Coteau St. Augustin
Norris George, clerk, 266 St. Catherine
Norris James, of Stanway & Norris, 514 St. Catherine
Norris John, jobbing carpenter, Dollard, h 31 Hermine
NORRIS & NEELON, merchants and millers, represented by R. J. Routh, office, 3 St. Sacrament, h 60 University
Norris William, clerk, bds at 13 Phillips sq
Norris William, sawmaker, Seigneurs n St. Joseph
NORTH BRITISH AND MERCANTILE INSURANCE CO., Macdougall & Davidson, agents, H. J. Johnston, secretary, 2, 4 and 5 Merchants Exchange, St. Sacrament. *See Advertisement opposite*
North William, carpenter, 31 Inspector
Northam John, chief warden, military prison, Hochelaga
Norton Henry, laborer, 61 Murray
Norton J., carter, 222 St. Lawrence
Norton Thomas, joiner, 26 Chenneville
Norval James, miller, Canal mills, 10 Duke
Notman John S., 11 Bleury
NOTMAN WILLIAM, photographer, 9 and 11 Bleury
Notman Wm., sen., opp 3 Alexandra place, St. Catherine
Nourit Camille, policeman, St. Nicholas Tollentin, n Water
Noyes Isaac L., packing case manufacturer, Fortification lane, cor St. François Xavier, h 115 Bleury
Noyes John, shoemaker, 40 St. Lawrence
Nuckles Edward, nailmaker, court off Rolland lane
NUGENT MICHAEL, pianoforte and musical instrument repairer and tuner, 4 St. Bonaventure
Nugent Mrs., 101 Nazareth
Nugent Patrick, laborer, Smith
Nugent Thomas, laborer, 425 Lagauchetière
Nulty Edward, laborer, St. Patrick
NUNN GEORGE, painter, glazier and paper hanger, 99 Fortification lane
NURSE, JAMES T., upholsterer, carpets, curtains, church cushions, &c., &c., made and altered, 64½ St. Antoine
NUTTER JOHN D., banker, 6 Place d'Armes, h 5 Mansfield place, Mansfield
Nye Thomas, advocate, 32 Little St. James, h 71 Vitré
Oates Matthew, 26 St. Elizabeth
Oborne Mrs. Ann, wid John, dealer, Island cor St. Patrick
O'Brien ——, clerk, 84 St. Dominique
O'Brien Charles, gardener, Côte St. Antoine
O'Brien Cors., painter, bds at 7 Montcalm
O'Brien Daniel, policeman, 43 Vitré
O'Brien Donald, laborer, 9 Barré

QUEEN FIRE AND LIFE Insurance Company of Liverpool and London—Chief Office, Union Buildings, Montreal.

Branch Office, 59 St. Francois Xavier st., Simpson & Bethune, General Agents.

R. CAMPBELL & Co., Carpet and Oil Cloth Warehouse, 49 Great St. James Street.

QUEEN FIRE AND LIFE Insurance Company of Liverpool and London—Chief Office, Union Buildings, Montreal.

O'Brien James, of James O'Brien & Co., 27 St. Antoine
O'BRIEN JAMES, & CO., wholesale and retail clothiers, 87 McGill, cor Recollet
O'Brien James J., clerk, 134 Lagauchetière
O'Brien Jeremiah, colormaker, Hochelaga
O'Brien Jno., laborer, Gain ab Lagauchetière
O'Brien John, laborer, Etienne
O'Brien John, laborer, 168 William
O'Brien John, laborer, bds at 7 Montcalm
O'Brien John, laborer, 13 Kempt
O'Brien John, laborer, r 9 Cemetery
O'Brien John, laborer, r 40 St. Charles Borromée
O'Brien John, maltster, 70 Bleury
O'Brien John, pensioner, r 67 Campeau
O'Brien John, shoemaker, 56 Chenneville
O'Brien John, tollgate keeper, St. Jean Baptiste village
O'Brien Michael, carpenter, 26 Centre
O'Brien Mrs., 5 Durham
O'Brien Mrs., wid Barthol., 49 Dorchester
O'Brien Mrs., wid Michael, St. Monique
O'Brien Mrs. Ann, wid John, 7 Montcalm
O'Brien Mrs. Ann, wid John, St. Justin
O'Brien Mrs. Bridget, r 31 Chaboillez
O'Brien Patrick, drayman, 42 Colborne
O'Brien Patrick, hotel, cor Voltigeurs
O'Brien Patrick, laborer, 69 St. Maurice
O'Brien Patrick, storeman, r 18 St. George
O'Brien Peter, carter, 391 St. Catherine
O'BRIEN REV. M., St. Patrick's church vestry, St. Alexander
O'Brien Simon, laborer, 32 Kempt
O'Brien Thomas, boot and shoe maker, 24 Recollet
O'Brien Thomas, brewer, Gain n Dorchester
O'Brien Thomas, coachman, Blache lane off Mountain
O'Brien Thomas, finisher, bds at 7 Montcalm
O'Brien Thomas, laborer, 4 St. Patrick
O'Brien Thomas, laborer, 383 Lagauchetière
O'Brien Thomas, tailor, 90 Prince
O'Brien Thomas, trader, 134 Lagauchetière
O'Brien William, clerk, Hochelaga
O'BRIEN WILLIAM, Grand Trunk agent, 7 Place d'Armes, h 33 St. Louis
O'Brien William, laborer, Murray n William
O'Brien Wm., laborer, Seminary n Ottawa
O'BRIEN WILLIAM P., merchants' restaurant, under Corn Exchange, Exchange court, h 193 St. Lawrence
O'Bryan Mrs. William J., academy and embroidery, 2 Tecumseth terrace, Bleury
O'Bryan William J., cooper, 31 Prince, h 2 Tecumseth terrace, Bleury
O'Byrnes Mat., picture framer, 57 Shannon
O'Carroll Terence, butcher, 3 St. Anns market, h College
Ochman Charles, tailor, 114 Wellington
O'Connell Jeremiah, crockery, 29 and 30 St. Anns market, h 2 St. Henry
O'Connell Morgan, 81 McCord
O'Connell Richard, contractor, 32 St. Maurice
O'Connell Richard, storeman, 43 St. Maurice
O'Connell T., grocer, 82 McCord
O'Connell Thomas, grocer, 181 William
O'Connor D., provision store, 110 Foundling
O'Connor Dennis, butcher, 2 St. Anns market, h 39 St. Maurice
O'Connor Dennis, cooper, 16 Queen
O'Connor J., fruit dealer, Bonsecours market
O'Connor John, clerk, 28 Perthius
O'Connor John, shoemaker, off 63 Vitré
O'Connor John, tailor, St. John
O'Connor John, tailor, 46 Colborne
O'Connor Michael, laborer, 8 Colborne av
O'Connor Michael, policeman, 185 St. Mary
O'CONNOR MISS, preparatory school, 3 Aylmer
O'Connor Philip, trader, 20 St. Nicholas Tollentin
O'Connor Thomas, milkman, 9 Barré
Odell John, boarding house, 10 Jurors
Odette dit Lapointe Mrs. Catherine, trader, 77 Wolfe
O'Donnell Anthony, laborer, 46 Colborne
O'Donnell Daniel, laborer, 135 William
O'Donnell Jeremiah, grocer, 87 St. Mary
O'Donnell John, contractor, St. Martin
O'Donoghue John, r 206 Dorchester
O'Drayne Mrs. Mary, 6 St. François Xavier
Oertel & Co., commission merchants and general agents, 67 Commissioners
OFFICE OF THE FABRIQUE, E. A. Dubois, secretary, 15 St. Sulpice
OFFICERS MESS, 30TH REGT., 25 Notre Dame
OFFICERS MESS, 60TH RIFLES, 33 Notre Dame
OFFICERS MESS, GRENADIER GUARDS, St. Nicholas hall, Jacques Cartier sq
OFFICERS MESS, MILITARY TRAIN, 83 Dorchester east
OFFICERS MESS, ROYAL ARTILLERY, 2 Dalhousie sq
OFFICERS MESS, SCOTS FUSILIER GUARDS, 130 Craig n Place d'Armes hill
Officers Quarters, various regiments, 8 Notre Dame
Officers Quarters, 60th Rifles, 55 Champ de Mars
Officers Quarters, Royal Artillery, 1 and 3 Dalhousie sq
O'Flaherty Michael, laborer, Grand Trunk
O'Flaherty Pat., tailor, 62 St. Bonaventure
Ogden Joseph, bricklayer, Richmond
OGDEN REV. WILLIAM MEREDITH, ch. of England, Mozart terrace, Mansfield

LONDON AND LANCASHIRE FIRE AND LIFE INSURANCE COMPANIES,

R. CAMPBELL & Co., Carpet and Oil Cloth Warehouse, 49 Great St. James Street.

Ogden Samuel, of Samuel Ogden & Co., 28 Cathcart
OGDEN SAMUEL, & CO., commission merchants, r 5 St. Helen
Ogilvie A. W., of A. W. Ogilvie & Co., 317 St. Joseph
OGILVIE A. W., & CO., flour mills, St. Gabriel locks, office and stores, cor Port and Foundling, and 89 St. Paul
Ogilvie John, of A. W. Ogilvie & Co., 334 St. Joseph
Ogilvie William W., of A. W. Ogilvie & Co., cor Seigneurs and St. Antoine
Ogilvy Archibald, farmer, River St. Pierre
OGILVY & CO., wholesale dry goods, 291 St. Paul, cor St. Peter
Ogilvy J. S., of Ogilvy & Co., University
Ogilvy James, clerk, 17 Dupré lane
Ogilvy John, of Ogilvy & Co., 4 Balmoral place, St. Catherine
Ogilvy Thomas, of Ogilvy & Co., University above Burnside
Ogle William, engineer, Congregation
O'Grady James, painter, 20 St. Joseph
O'Grady Mrs., registry office for servants, 20 St. Joseph
O'Grady Patrick, laborer, 31 Ann
O'Hara Dominick, letter carrier, off Farm, Point St. Charles
O'Hara James, laborer, 27 Ann
O'Hara James, trader, 93 German
O'Hara Michael, boilermaker, Ottawa
O'HARA MICHAEL & MARTIN, fruit dealers, 149 Craig, h 157 Craig
O'Hara Miss Theresa B., milliner and dressmaker, 71 Craig
O'Hara Mrs. Mary, laundress, r 58 St. George
O'Hara Mrs. Michael, laundress, 5 St. George
O'Hara Patrick, trader, 1 Devienne
O'Hara Thomas, tailor, Nazareth
O'Hearn Charles, laborer, Chatham
O'Hearn John, carter, 225 St. Bonaventure
O'Hearn Patrick, upholsterer, 19 St. Germain
O'HEIR JAMES, clothier and general outfitting warehouse, 68 McGill, h Jurors next Victoria hall
O'Kane John, painter, 390 St. Mary
O'Kane Joseph, carriagemaker, 297 Lagauchetière
O'KEANE JOHN, house, sign and ornamental painter, 22 Gt. St. James, h 390 St. Mary. *See Advertisement*
O'Keefe George, advocate, 15 St. Constant
O'Keefe John, laborer, 10 Desrivières
O'Keefe Mrs. Mary Ann, dressmaker, 23 Wellington
O'Keefe Mrs. C., school, 15 St. Constant
O'Kelly Mrs. B., wid Ed., 120 Lagauchetière
O'Leary Dennis, water police, 28 Common
O'Leary James, grocer, 86 St. Bonaventure
O'Leary John, detective, 60 St. George
O'Leary John C., sailor, Guy, Pt. St. Charles
O'LEARY PATRICK, M.D., physician and surgeon, surgery and residence, Chaboillez sq
O'Leary Samuel, carpenter, cor St. Bonaventure and Chatham
O'Leary William, laborer, 6 St. David lane
Olive James, carpenter, 61 Wellington
Oliver Adam, blacksmith, 53 Dalhousie
Oliver James, boilermaker, Manufacturers
Oliver John, blacksmith, Manufacturers
Oliver Robert S., of Janes, Oliver & Co., 3 Kilwinning place, Richmond sq
Ollendorf Louis, soapmaker, Tannery west
Ollendorf M., importer of watches, &c., 162 Notre Dame, h Côte des Neiges
O'Mally Anthony, laborer, 59 McCord
O'Meara John, clerk, 179 St. Bonaventure
O'Neil Cornelius, laborer, 30 Common
O'Neil Edward, laborer, Seigneurs
O'Neil Hugh, laborer, 69 Duke
O'Neil Hugh, laborer, 125 William
O'Neil James, laborer, 44 Wolfe
O'Neil James, carpenter, Papineau road
O'NEIL JOHN, grocer, cor St. Joseph and Inspector
O'Neil John, laborer, Colborne av
O'Neil John, gilder, 324 St. Joseph
O'Neil Miss Margaret, 50 Vitré
O'Neil Mrs., wid, 50 Colborne
O'Neil Mrs. Francis, laundress, 11 Woodyard
O'Neil Mrs. James, wid C., r 28 Chaboillez
O'Neil Patrick, carter, Colborne av
O'Neil Patrick, carter, St. Charles
O'Neil Patrick, waiter, 46 Hermine
O'Neill James, grocer, cor William and Barré lane
O'Neill John, laborer, 32 Kempt
O'Neill Martin, grocer, cor St. Bonaventure and Mountain, h 210 St. Bonaventure
O'Neill Mrs. Mary, wid John, 13 St. Bernard
O'Neill Thomas, sheriff's officer, 26 St. Claude
ONTARIO BANK, Henry Starnes, manager, Gt. St. James, cor Place d'Armes
Oppenheimer Em., tobacconist, 65 St. Mary
O'Regan Thomas, butcher, 1 St. Anns market, h 1 College
O'Reilly Henry, trader, 83 St. Maurice
O'Reilly Philip, post office clerk, 172 St. Catherine
Orford Jonathan, foreman, 2 Armagh place, Jurors
Orleans Edouard, foreman stonecutter, Emery
Orleans Jos., stonecutter, 172 Sanguinet
O'Rourke John, laborer, cor Seminary and Ottawa
O'Rourke Michael, carter, r 45 Common
O'Rourke Mrs., boarding house, 73 St. Louis

QUEEN FIRE AND LIFE Insurance Company of Liverpool and London—Chief Office, Union Buildings, Montreal.

Branch Office, 59 St. Francois Xavier st., Simpson & Bethune, General Agents.

R. CAMPBELL & Co., Carpet and Oil Cloth Warehouse, 49 Great St. James Street.

QUEEN FIRE AND LIFE Insurance Company of Liverpool and London—Chief Office, Union Buildings, Montreal.

O'Rourke Mrs. Hugh, wid, fruit dealer, Bonsecours market
O'Rourke Mrs. Thomas, wid, Colborne av n Dorchester
Orr John, 16 Bleury
Orr John, carpenter, 60 Colborne
Orsali Thomas, clerk of Papineau market, h 15 Papineau road
Osborne Moses, barber, 6 St. Mary
O'Shaughnessy Michael, tailor, 56 Hermine
Ossyr Cyrille, St. Dominique
OSTELL JOHN, architect, sash and door factory, St. Gabriel locks, office and sale room, 21 Craig, h 18 Beaver hall terrace
O'Sullivan J., horse shoer, 146 Lagauchetière
O'Sullivan Timothy L., laborer, Papineau road
OTT ALBERT M., plain and fancy boxmaker, 36 St. Charles Borromée. *See Advertisement*
OTTAWA HOTEL, Samuel Browning, proprietor, 78 and 80 Gt. St. James
Otterson William, salesman, 77 St. Alexander
Otty Richard, miner, 81 Beaudry
Ouellet Abraham, of E. Hudon, Fils & Co., 46 St. Urbain
Ouellet Joseph, contractor, 167 St. Dominique
Ouellet Louis, joiner, 92 German
Ouellet Mrs. Jos., laundress, 13 Bonsecours
Ouimet Adolphe, of Crevier & Ouimet, 234 Amherst
Ouimet Adolphe, advocate, 23 St. Vincent, bds at 18 St. Elizabeth
Ouimet Cyprien, laborer, r 112 St. Lawrence, St. Jean Baptiste village
Ouimet Cyprien, tanner, Côte des Neiges
OUIMET EUSEBE, carriage and sleigh maker, 97 and 99 St. Antoine
Ouimet Gédéon, of Moreau, Ouimet & Chapeleau, 36 St. Denis
Ouimet Isaac, laborer, r 72 Amherst
Ouimet J. Baptiste, laborer, Versailles
Ouimet Louis, blacksmith, Tannery west
Ouimet Moïse, joiner, St. Margaret, Tannery west
Ouimet Mrs., wid André, 16 St. Constant
Ouimet Mrs. Victoire, wid Charles, 23 St. André
Oulbrie David, joiner, 36 Lagauchetière
OUTHET JOHN, butcher, 43 St. Anns market, h Canning off hd of St. Antoine
OUTHET RICKISON, butcher, 49 St. Anns market, h Guy n St. Antoine
OVERING & BOWDLER, wireworkers, Victoria sq
Overing William James, of Overing & Bowdler, r 117½ Amherst
Owen George, baker, Prince
Owen Henry, pianofortemaker, 40 Fortification lane
Owens Frank, saloon, 129 Notre Dame
Owler Mrs., dancing academy, 19 St. Gabriel
Owler Mrs. William, millinery and children's dresses, 19 St. Gabriel
OWLER & STEVENSON, book and job printers, 41 St. François Xavier
Owler William, of Owler & Stevenson, 19 St. Gabriel
Oxley Edmund, International Life Assurance Society of London, 129 St. Urbain
PACIFIC MUTUAL INSURANCE COMPANY OF NEW YORK, M. H. Gault, agent, 45 St. François Xavier
Packman, William, farmer, Dufresne
Pacy T. B., hardware, 25 St. Lawrence, bds at 57 Dorchester centre
Pafford Fred., 327 Lagauchetière
Pagan James, clerk, 92 Colborne
Page Ed., lumber sawyer, 193 Sanguinet
Page Israel, sculptor, Sydenham n St. Catherine
Page Joseph, laborer, 11 Leduc terrace, St. Dominique
Page Mrs., wid Charles, r 141 St. Dominique
Page Mrs. John, laundress, 129 St. Urbain
Page Oliver, shoemaker, Sydenham n St. Catherine
Page William, fireman, Wellington
Pageau Miss Angèle, boarding house, 337 Lagauchetière
PAGELS FREDERICK, tobacconist, and dealer in meerschaum and fancy pipes, 60 Gt. St. James, h 83 Vitré
Pagnuelo Mrs. Joseph, 130 St. Joseph
Paige B. P., of B. P. Paige & Co., 11 Beaver hall terrace
Paige B. P., & Co., agricultural machine manufacturers, Wellington
Pailette Louis, carpenter, 155 Dorchester east
Pailette Louis, laborer, 63 Beaudry
Painchaud Benjamin, cabinetmaker, 9 Montcalm
Painchaud Edouard, butcher, 13 Bonsecours market
Painchaud Fabien, carriagemaker, 16 Little St. Antoine
Painchaud Fabien, cooper, Hochelaga n Toll gate
Painchaud Mrs. Monique, wid Michel, 55 Vitré
Painchaud Octave, clerk, r 37 St. Constant
Paliseau Matt., gardener, 104 St. Alexander
Palladeau Amable, shoemaker, St. Alphonse, Tannery west
Palladeau Theodore, shoemaker, St. Alphonse, Tannery west

LONDON AND LANCASHIRE FIRE AND LIFE INSURANCE COMPANIES,

R. CAMPBELL & Co., Carpet and Oil Cloth Warehouse, 49 Great St. James Street.

Pallascio Guillaume, carpenter and joiner, 70 St. Bonaventure
Palmer Francis D., general dealer, 68 St. Mary
PALMER JOHN, hairdresser and wigmaker, 125 Notre Dame
Palmer John, machinist, 101 St. Lawrence, St. Jean Baptiste village
Palmer John, tidewaiter, 72 Vitré
Palmer William, clerk, Commissariat department, 15 Sanguinet
Palmer William, clerk, 101 Sanguinet
PALSGRAVE CHARLES THEODORE, proprietor Montreal Type Foundry, cor St. Helen and Lemoine, h 27 Beaver hall terrace
Panet Pierre L., Chatham n St. Antoine
Panier Magloire, laborer, 9 Boyer lane
Panneton André, clerk of Montreal gaol
Panneton Jean, laborer, German n Dumarais
Panneton Joseph, laborer, Isaac alley
Pape John, of John Pape & Co., 4 O'Connell terrace, Bleury
PAPE JOHN, & CO, importers of fancy and staple dry goods, 93 McGill
Papillon Ferdinand, furrier, 30 Barré
Papin André, blacksmith, r 140 Bleury
Papin Barthelemi, trader, 29 St. André
Papin Charles, joiner, 26 Cadieux, St. Jean Baptiste village
Papin David, blacksmith, Côte des Neiges
Papin François, wheelwright, r 140 Bleury
Papin Joseph, confectioner, Amherst n St. Catherine
Papin Joseph, grocer, 30 Cadieux, St. Jean Baptiste village
Papin Louis, horsedealer, 6 St. Félix
Papin Miss Anatalie, grocer, Côte St. Louis
Papin Mrs. Elizabeth, wid André, 5 St. Felix
Papin Mrs. Esther, wid Hilaire, 43 Cemetery
Papin Mrs. Julia, wid Joseph, lane off Blake
Papin Mrs. Onesime, wid Jean Bte., Centre
Papin Olivier, carpenter, St. Lawrence n Tollgate
Papineau Alphonse, shoemaker, r 122 St. Dominique
Papineau Antoine, of Papineau & Gareau, 52 St. Joseph
Papineau Augustin, laborer, 4 Cadieux, St. Jean Baptiste village
Papineau Baptiste, shoemaker, r 133 Amherst
Papineau C. F., of Papineau & Durand, 1 Papineau place, cor St. Elizabeth and Lagauchetière
Papineau D. E., of Papineau & Durand, 120 St. Denis
Papineau & Durand, notaries (D. E. & C. F. Papineau, E. D. Durand), 26 Little St. James
Papineau Edmond, butcher, 3 St. Antoine market, h 7 St. Félix
Papineau F. X., carter, 165 Visitation
Papineau François, brakeman G.T.R., Centre
PAPINEAU & GAREAU, flour and grain merchants, 17 College and 52 St. Joseph
PAPINEAU HON. LOUIS JOSEPH, 49 Dorchester east
Papineau J. M., cabinetmaker, 15 St. Charles Borromée
Papineau L. J. A., of Monk, Coffin & Papineau, 374 St. Mary
Papineau Louis, millwright, Bourget, Coteau St. Augustin
Papineau Médéric, joiner, head of St. Nicholas Tollentin
Papineau Miss Sophie, seamstress, 84 St. André
Papineau Miss Zoé, dry goods, 60 St. Joseph
Papineau Napoléon, shoemaker, 149 St. Lawrence
Papineau Octave, carter, 6 St. Nicholas Tollentin north
Papineau Pierre, carter, 140 Beaudry
Papineau Stanislas, cabinetmaker, 157 Sanguinet
Papineau Toussaint, carter, 112 St. Catherine
Papplewell Henry, carpenter, 6 St. Urbain
Paquet Amable, mason, 95 St. Dominique, St. Jean Baptiste village
Paquet Augustin, gardener, 10 Smallwood
Paquet Basil, carter, 47 Panet
Paquet & Co., dry goods, 154 St. Paul
Paquet Eusèbe, carter, 19 Labelle
Paquet Eusébe, carter, 113 George Hypolite, St. Jean Baptiste village
Paquet Frs., joiner, r 12 St. David lane
Paquet François, laborer, Bourgoyne place, Canning
Paquet François, brickmaker, 64 St. Dominique, St. Jean Baptiste village
Paquet François, saddler, 4 George Hypolite, St. Jean Baptiste village
Paquet François X., tanner, court off 6 St. Margaret
Paquet Godfroi, laborer, William
Paquet Jean Bte., mason, 220 St. Dominique
Paquet Jean Bte., laborer, r 34 Barré
Paquet Joseph, joiner, 15 and 17 Vallée
Paquet Joseph, laborer, r 224 St. Joseph
Paquet Joseph, mason, 37 Cadieux, St. Jean Baptiste village
Paquet Joseph, shoemaker, 210 Panet
Paquet Louis, carriagemaker, cor DeSalaberry and Craig
Paquet Louis, joiner, 290 Mignonne
Paquet Louis, stonecutter, 64 George Hypolite, St. Jean Baptiste village
Paquet Louis, tavernkeeper, Craig east

QUEEN FIRE AND LIFE Insurance Company of Liverpool and London—Chief Office, Union Buildings, Montreal.

Branch Office, 59 St. Francois Xavier st., Simpson & Bethune, General Agents.

R. CAMPBELL & Co., Carpet and Oil Cloth Warehouse, 49 Great St. James Street.

QUEEN FIRE AND LIFE Insurance Company of Liverpool and London Chief Office, Union Buildings, Montreal.

Paquet Michel, carter, 75 St. Dominique, St. Jean Baptiste village
Paquet Michel, laborer, head of St. Nicholas Tollentin
Paquet Moïse, tavern, 194 St. Lawrence
Paquet Mrs. Margaret, wid François, Hochelaga near Tollgate
Paquet Narcisse, dry goods, 124 St. Paul
Paquet Noé, blacksmith, St. Ambroise, Coteau St. Augustin
Paquet Paul, joiner, 132 St. Constant
Paquet Pierre, laborer, Canning
Paquet Pierre, ropemaker, Dufresne
Paquet Pierre, stonecutter, 115 St. Dominique, St. Jean Baptiste village
Paquet Roch, shoemaker, r 94 Geo. Hypolite, St. Jean Baptiste village
Paquette Hypolite, carter, 133 Lagauchetière
Paquette Joseph, laborer, Dufresne
Paquette, Pierre, joiner, 284 Mignonne
Paquin Antoine, laborer, 22 Beaudry
Paquin Eustache, pilot, 74 Lagauchetière
PAQUIN ISIDORE, dry goods, 121 St. Mary
Paquin Luc, laborer, Côte St. Louis
Paquin Mrs. François, wid Joseph, 62 St. Elizabeth
Paradis Célestin, joiner, Bruchesi lane
Paradis Felix, carpenter, 45 Martin
Paradis John, engineer, Hochelaga
Paradis Joseph, laborer, 3 Visitation
Paradis Joseph, machinist, Hochelaga
Parant Joseph, dry goods, 11 St. Lawrence
Parant Maxime, carter, 200 Sanguinet
PARDELLIAN JEAN BAPTISTE, auctioneer & commission agent, 23 St. Joseph
Pardellian Louis, cabinetmaker, 40 Seigneurs
Pardellian Mrs. Marie, wid, 22 Barré
Pardey Mrs. Amelia, 163 Mountain terrace, Mountain
Paré Alfred, dry goods, St. Lawrence cor Vitré
Paré Edouard, shoemaker, 168 St. Dominique
Paré Eustache, shoemaker, Coteau St. Pierre
Paré Felix, plumber, 50 Dorchester east
Paré François, shoemaker, Côte St. Louis
Paré François, tinsmith, 144 St. Mary
Paré Hubert, hardware merchant, 239 and 241 St. Paul, h Dorchester centre, opp Windsor place
Paré Jacques, joiner, 115 Panet
Paré Jean Baptiste, grain dealer, 121 Wolfe
Paré Joseph, joiner, 62 Barré
Paré Joseph, joiner, 8 Wolfe
Paré Louis, cooper, Côte St. Paul
Paré Louis, laborer, Coteau St. Pierre
Paré Louis, laborer, Lemaire, Tannery west
Paré P., shoemaker, Coteau St. Pierre
Paré Pierre, shoemaker, Côte St. Louis
Paré Stanislas, joiner, head of St. Nicholas Tollentin
Parent Augustin, boatman, r 21 Versailles
Parent Benjamin, carter, 169 St. Joseph
Parent Celestin, plasterer, 70 St. Lawrence, St. Jean Baptiste village
Parent Charles, jun., 6 City Councillors
Parent Chas., sen., carter, 6 City Councillors
Parent Charles, shoemaker, 401 St. Catherine
Parent Edouard, mason, 14 St. Felix
Parent Jean Baptiste, carter, George Hypolite, St. Jean Baptiste village
Parent Joseph, laborer, 41 Cadieux, St. Jean Baptiste village
Parent Joseph, merchant, 31 Vitré
Parent Joseph, saddler, 246 St. Joseph
Parent Léon, horsedealer, 25 Labelle
Parent Louis, carter, Coteau St. Augustin n Turgeon
Parent Mrs. Joseph, St. Luc road
Parent Mrs. Julie, wid André, 41 German
Parent Paschal, root beer maker, 28 Mayor
Parent Pierre, carter, 144 St. Lawrence
Parent Pierre, joiner, Coteau St. Augustin
Parent Pierre, laborer, St. Margaret, Tannery west
Paris Ephrem, hotel keeper, Tannery west
Paris Joseph, shoemaker, 109 Cadieux, St. Jean Baptiste village
Pariseau Ambroise, carpenter, 16 Emery n Sanguinet
PARISEAU C. E., cabinetmaker and upholsterer, 273 Notre Dame and 57 St. Lawrence
Pariseau Charles, laborer, r 5 Seaton
Pariseau Charles A., advocate, 31 St. Vincent, h 16 St. Emery off St. Denis
Pariseau François, carter, Côte St. Louis
Pariseau Joseph, finisher, Seigneurs n St. Joseph
Pariseau Joseph, shoemaker, Dufresne
Pariseau Moïse, carter, Côte St. Louis
Pariseau Miss, milliner, 22 St. Lawrence
Pariseau Olivier, baker, 42 St. Catherine
Pariseau Thomas, cabinetmaker and upholsterer, 138 Craig west
Park James, trader, St. Alphonse, Tannery west
Park John, clerk, 27 St. Joseph
Park Mrs. John, milliner, 27 St. Joseph
Park W. H., Bank of Montreal, h 4 Union place, Union av
PARKER A. DAVIDSON, secretary, Scottish Provincial Assurance Company, Toupin's building, Place d'Armes, h 4 Burnside terrace, University
Parker James, cooper, 32 Nazareth
Parker Moses, timekeeper, 74 Ann
Parker Robert, shoemaker, 25 Wellington
PARKER THOMAS, dyer and scourer of woollen and silk goods, 149 St. Joseph opp Dow's brewery
Parker William, laborer, 106 Dorchester

LONDON AND LANCASHIRE FIRE AND LIFE INSURANCE COMPANIES,

R. CAMPBELL & Co., Carpet and Oil Cloth Warehouse, 49 Great St. James Street.

Parker William, shoemaker, 72 McGill
PARKIN JAMES, laceman, 168 Notre Dame, h Upper St. Urbain
Parkins John, laddermaker, 128 Dorchester centre
PARKYN WILLIAM, hydraulic works, and flour mills, Côte St. Paul
PARSLOW JOHN, bookbinder, stationer, paper ruler and account book manufacturer, 252 St. Paul, h 31 St. Constant
PARSONS E. H., of E. H. Parsons & Co., 155 St. Antoine
PARSONS E. H., & CO., proprietors and publishers of the Evening Telegraph and Daily Commercial Advertiser, Gt. St. James, opp St. John
Parsons John, stationer, 31 St. Constant
Parsons S. R., chair manufacturer, 68 Gt. St. James
Partridge Thomas, laborer, 15 Kempt
Pascal Jules, confectioner, 28 Mountain
PASHBY & ROBERTSON, butchers, 36 St. Anns market
Pashby Thomas, of Pashby & Robertson, 38 Montcalm
Patenaude Antoine, carpenter, Dufresne
PATENAUDE CLEMENT, merchant tailor, 198 Notre Dame, h 79 St. Charles Borromée
Patenaude Edmond, conductor, Centre
Patenaude Joseph, carter, off Dufresne
Patenaude Mrs., milliner, 119 St. Lawrence
Patenaude Narcisse, carpenter, Richmond n St. Joseph
Patenaude Narcisse, carpenter, Guy n St. Joseph
Patenaude Paul, laborer, Bourget, Coteau St. Augustin
Patenaude Pierre, saddler, next 130 St. Catherine
Patenaude Vital, saddler, next 130 St. Catherine
Paterson Alexander T., of Gillespie, Moffatt & Co., 76 Sherbrooke
Paterson Andrew, blacksmith, Magdalen
Paterson James, blacksmith and plough maker, 82 William
Paterson James, clerk, 105 College
Paterson James, tailor, 109½ St. Alexander
Paterson John, bookkeeper, 24 Busby lane
Paterson John, clerk, Cathcart
PATERSON JNO., & CO., grocers and provision dealers, 33 St. Lawrence
Paterson Mrs. Margaret, wid Robert, 54 Chenneville
PATERSON WILLIAM, tobacconist, importer of cigars and fancy pipes, cor McGill and Notre Dame, bds at American house
Patient Mrs. Mary, tavern, 5 St. Mary
Patnot Joseph, carter, 50 Durham
Paton James Wm., clerk, 113½ St. Alexander
PATON LAIRD, carpenter and builder, 2 Peel
PATON THOMAS, general manager, Bank of British North America, Great St. James, h Ontario av, off 309 Sherbrooke
Patrick Mrs. Anne, wid William, 1 St. Edward
Patrie François, grocer, 346 St. Joseph
Patry Alfred, laborer, 50 Barré
Patry André, joiner, 66 St. Félix
Patry François, grocer, 9 Papineau sq
Patry Jean Baptiste, laborer, 122 George Hypolite, St. Jean Baptiste village
Patry Michel, grocer, 114 Dorchester east
Patry Olivier, joiner, Mignonne
Pattee Henry H., agent, Vermont and Boston Telegraph Co., bds at 11 St. Dominique
Patterson Alex., pianofortemaker, 9 Labelle
PATTERSON JOHN, blacking manufacturer, 273 Lagauchetière
Patterson John, brewer, 70 Colborne
Patterson John, laborer, off 123 William
Patterson Mrs., wid Daniel, fruit dealer, Bonsecours market
Patterson Thomas, contractor, 74 Vitré
PATTERSON WM., livery stables, 17 Cotté
PATTERSON WILLIAM J., secretary, Corn Exchange and Board of Trade, Corn Exchange rooms, h 431 Lagauchetière
Pattison & Co., bonnet border manufacturers and lace importers, 183 Notre Dame
Patton David, brassfinisher, 306 Lagauchetière
Patton Horatio Nelson, land agent, Grand Trunk railway, bds at Ottawa hotel
Patton James, laborer, cor Amherst and St. Catherine
Patton James, jun., 129 St. Antoine
Patton John, of Thomas Patton & Brother, 85 McGill
PATTON JOHN, & CO., china and glass dealers, 73 Great St. James
PATTON RICHARD, plumber and gasfitter, 38 Craig west. *See Advertisement*
Patton Robert, shoemaker, 182 Dorchester centre
PATTON S. G., & CO., coal oil and lamp store, 35 St. François Xavier
Patton Samuel G., of S. G. Patton & Co., 6 Clyde place, Lagauchetière
Patton Thomas, carter, St. Bonaventure n Seigneurs
Patton Thos., hardware merchant, 32 St. Alexander
Patton Thos., of Thos. Patton & Bro., 85 McGill
PATTON THOMAS, & BROTHER, merchant tailors and clothiers, 85 McGill, and Bonsecours market
Patton William, assistant engineer, Fire department, 312 Lagauchetière

QUEEN FIRE AND LIFE Insurance Company of Liverpool and London—Chief Office, Union Buildings, Montreal.

Branch Office, 59 St. Francois Xavier st., Simpson & Bethune, General Agents.

R. CAMPBELL & Co., Carpet and Oil Cloth Warehouse, 49 Great St. James Street.

QUEEN FIRE AND LIFE Insurance Company of Liverpool and London—Chief Office, Union Buildings, Montreal.

Patton William, blacksmith, 10¼ St. Germain
Paul Antoine, butcher, 39 St. Anns market, h Versailles n Railroad
Paulet Benjamin, farmer, Coteau St. Pierre
Paulin Etienne, trader, 29½ Montcalm
Paulin Samuel, dry goods, 142½ St. Paul
Pauliquin Louis, carpenter, Boyer lane
Pauzé Charles, shoemaker, Hochelaga
Pauzé Magloire, confectioner, corner Craig and St. Lambert hill, h St. Elizabeth
Pavie François, tinsmith, 144 St. Mary, h 6 Visitation
PAXTON & BROTHERS, gang and circular saw mills, stave and barrel factory, Côte St. Paul
Paxton J., hair manufacturer, 319 St. Joseph
Paxton James, of Paxton & Brothers, Côte St. Paul
Paxton William, of Paxton & Brothers, Côte St. Paul
Payant Jean Bte., shoemaker, 83½ St. Joseph
Payette Adolphe, joiner, Seigneurs n St. Joseph
Payette Alexis, wood dealer, St. Margaret, Tannery west
Payette Baptiste, contractor, Cemetery ab St. Antoine
PAYETTE CHARLES, bookseller, stationer, and bookbinder, 142 St. Paul, h Perrault lane
Payette Edouard, sawyer, Seigneurs n St. Joseph
PAYETTE EUGENE, planing and sawing mill, 83 & 85 Nazareth
PAYETTE EUGENE, carpenter and builder, 76 St. Antoine, h cor St. Bonaventure and Desrivières
Payette Félix, conductor, St. Philippe, Tannery west
Payette Félix, trader, 12 Commissioners, h 163½ Lagauchetière
Payette Frs., joiner, head of St. Elizabeth
Payette François, hotel keeper, 2 Bonsecours
Payette François, sen., 220 St. Joseph
Payette François X., laborer, Côte St. Paul
Payette François Xavier, cabinetmaker, 218 St. Joseph
Payette Godfroi, laborer, Fullum
Payette Henri, laborer, Mignonne
Payette Jean Baptiste, of Payette & Perrault, Cemetery above St. Antoine
Payette John, grocer, 40 Labelle
Payette Joseph, carpenter, Fullum
Payette Joseph, grocer, 25 Dorchester centre
Payette Joseph, hairdresser, 61 St. Paul
Payette Joseph, joiner, Bourgoyne place, Canning
Payette Joseph, laborer, 18 Sydenham
Payette Louis, brushmaker, 11 St. André
Payette Mrs. Julia, wid Frs., 11 St. André
Payette Mrs. Mary, wid Pierre, 23 Aqueduct
Payette Mrs. Victorine, wid François, tavern, cor St. Paul & Bonsecours
Payette Nap., bookbinder, 2 Desrivières
Payette & Perrault, stonecutters, 17 Craig
Payette Pierre, laborer, 5 St. Nicholas Tollentin north
Payette Pierre, moulder, head of St. Nicholas Tollentin
Payette Pierre, shoemaker, 27 St. Dominique, St. Jean Baptiste village
Payette Théophile, shoemaker, 124 Dorchester east
Payette Ulric, laborer, 3 Durham
Payeur Mrs. Sophie, wid Joseph, r 71 Panet
Payez André, carpenter, 41 St. Margaret
Payez Benjamin, joiner, 129 Dorchester east
Payez Hypolite, stonecutter, 143 St. Constant
Payez Joseph, compositor, 143 St. Constant
Payne Joseph, bookkeeper, 14 St. Louis
Peacock Henry, watchmaker, St. Christophe
Peacock John, jeweller and watchmaker, 23 Little St. James
Peacock William, cricket bat manufacturer, 11 Victoria sq, h 4 Busby lane
PEACOCK WILLIAM, plumber, 61 Notre Dame
Peake George H., Royal Engineer department, Centre building, McGill college
Pearce Robert, Royal Engineer, 55 St. Mary
PEARDON & EBBITT, proprietors Queen's restaurant, 277 Notre Dame, opp Recollet church
Peardon William, of Peardon & Ebbitt, 277 Notre Dame
Pearson Geo. B., bookkeeper, 49 Cathcart
Pearson James, butcher, 11 St. Lawrence market
Pearson James, carter, 16 George Hypolite, St. Jean Baptiste village
Pearson Miss Ann, milliner and dressmaker, 30 Colborne
Peavey John P., messenger, British and American Express Co., 8 Guy
Pechell lieutenant, Military Train, Hochelaga n Tollgate
Peck C. A., clerk, 26 Beaver hall terrace
Peck Mrs., wid Geo. H., 26 Beaver hall terrace
Peck Thomas, of Thomas Peck & Co., 87 Durocher
PECK THOMAS, & CO., manufacturers of iron, cut nails and spikes, 227 St. Paul
Peddie Walter M., 104 St. Denis
Pederetie Fr., blacksmith, Beaudry n Craig
Peebles Jonathan, clerk, lane off Aqueduct n Railroad
PEEL THOMAS, brickmaker and builder, St. Elizabeth ab Sherbrooke, yard head of Fullum

LONDON AND LANCASHIRE FIRE AND LIFE INSURANCE COMPANIES,

t. James Street.

erre, 23 Aqueduct
l François, tavern,
ers
2 Desrivières'
utters, 17 Craig
St. Nicholas Tol-
ead of St. Nicholas
, 27 St. Dominique,
ge
aker, 124 Dorches-
Durham
oseph, r 71 Panet
41 St. Margaret
129 Dorchester east
ter, 143 St. Constant
or, 143 St. Constant
er, 14 St. Louis
aker, St. Christophe
and watchmaker, 23
et bat manufacturer,
sby lane
, plumber, 61 Notre
al Engineer depart-
g, McGill college
Engineer, 55 St. Mary
proprietors Queen's
Dame, opp Recollet
eardon & Ebbitt, 277
eeper, 49 Cathcart
er, 11 St. Lawrence
16 George Hypolite,
age
iner and dressmaker,
ger, British and Ame-
Guy
tary Train, Hochelaga
eaver hall terrace
., 26 Beaver hall ter-
mas Peck & Co., 87
O., manufacturers of
ikes, 227 St. Paul
St. Denis
ith, Beaudry n Craig
k, lane off Aqueduct
kmaker and builder,
rbrooke, yard head of

ICE COMPANIES,

CANADA

LOOKING-GLASS AND PICTURE-FRAME

MANUFACTORY,

MANTEL AND PIER MIRRORS,

CONSOLE GLASSES AND TABLES,

WINDOW CORNICES, PORTRAIT & PICTURE FRAMES,

&c., &c., &c.

A. J. PELL,

IMPORTER OF BRITISH PLATE GLASS,

36 GREAT ST. JAMES STREET,

MONTREAL,

On account of having the greatest facilities for manufacturing in the above line of any House in Canada (East or West), warrants a more satisfactory completion of any order than can be had elsewhere.

EVERY DESCRIPTION OF

GILT MOULDINGS

Kept on hand to suit the Wholesale Trade, to whom a liberal discount is made.

Picture Framers, Stationers, Booksellers, &c., doing Picture Framing, will find it greatly to their advantage to call and examine.

PHOTOGRAPHERS SUPPLIED WITH OVAL FRAMES.

R. CAMPBELL & Co., Carpet and Oil Cloth Warehouse, 49 Great St. James Street.

QUEEN FIRE AND LIFE Insurance Company of Liverpool and London—Chief Office, Union Buildings, Montreal.

Pegnem Charles, grocer, 97 Wellington
PELEGRINI CHARLES, Sydenham off 122 Dorchester east
PELL A. J., carver and gilder, looking glass and picture frame maker, gilt mouldings, wholesale, 36 Gt. St. James, h 29 Balmoral. *See Advertisement, page* 327
PELL JOHN E., carver and gilder, and dealer in ornamental goods, 75 St. Antoine
Pell Mrs. A., wid William, 139 Lagauchetière
PELLAND ALEXANDER, Mount Royal hotel, 23 Jacques Cartier sq
Pelland Mrs. Marguerite, wid Narcisse, 29 Montcalm
Pellerin Fabien, shoemaker, 75 Durham
Pellerin Joseph J., shoemaker, 349 St. Mary
Pelletier Agapite, laborer, 85 Beaudry
Pelletier Antoine, boarding house, 65 St. Mary
Pelletier Aug., laborer, r 287 Lagauchetière
Pelletier Césaire, shoemaker, 308 Lagauchetière
Pelletier D., shoemaker, 122 Notre Dame
Pelletier George, storeman, 10 St. Nicholas Tollentin
Pelletier Jérémie, pork butcher, Bonsecours market, h St. Catherine n Montcalm
Pelletier Louis, laborer, Côte St. Louis
Pelletier Mrs. Féréol, 65 Champ de Mars
Pelletier Narcisse, broommaker, 248 Visitation
Pelletier Octave, carter, 101 St. Catherine
Pelletier Stanislas, carter, Seaton
Pelletier Toussaint, painter, 176 St. Lawrence
Pelosse dit Sanschagrin Antoine, basket maker, Fullum
Pelosse dit Sanschagrin J. Bte., compositor, 60 St. Dominique
Pelosse dit Sanschagrin Pierre, basketmaker, head Beaudry
Peltier Adolphe, shoemaker, 38 Cadieux, St. Jean Baptiste village
PELTIER AMBROISE, bailiff, 89 Amherst
Peltier Eusèbe, shoemaker, 122 Montcalm
Peltier Généreux, accountant, La Banque du Peuple, h 33 St. Antoine
Peltier George, plasterer, 98 St. Catherine
PELTIER HECTOR, M.D., Edinburgh, 66 Craig west opp St. Alexander
Peltier Isaac, shoemaker, 10 St. Jean Baptiste, St. Jean Baptiste village
Peltier Jean Baptiste, mason, Mignonne
Peltier Jean Baptiste, trader, 25 St. André
Peltier Jean Louis, shoemaker, 2 St. Vincent
Peltier Jos., boarding house, 3 St. Nicholas Tollentin
Peltier Joseph, carpenter, r 43 St. Nicholas Tollentin
Peltier Louis, laborer, 162 Montcalm
Peltier Louis, merchant, 22 St. Urbain
Peltier Siméon, carter, Seaton n St. Catherine
Peltier Théophile, carter, Lafontaine n Panet
Pelton Mrs., wid J., 13 Latour
Pément Hyacinthe, laborer, Bruchesi
Pément Michel, joiner, 3 Leduc terrace, St. Dominique
Pencier Jean, tinsmith, 95 Visitation
Pender Jeremiah, laborer, Ann n Wellington
Pender Mrs. Mary, pedlar, 12 Wellington
Pendergrast James, laborer, Grand Trunk
Pendergrast Mrs., laundress, 164 Dorchester centre
Pendergrast Thomas, laborer, 38 Murray
Penfold Jeffery, clerk, Bank of British North America, cor Guy and St. Catherine
Penfold W., blacksmith, Condé n Centre
Penke George, bookkeeper, St. Etienne
Penn Frederick, St. Lawrence hall, Gt. St. James
Penn Turton, 10 Cathcart
Penn William, blacksmith, 30 St. George
PENNER JOHN, secretary, Turnpike Trust, 18 Gt. St. James, h River St. Pierre
Penney Mrs. M., wid William, 1 Plymouth place, Lagauchetière
PENNINGTON MYLES, custom house, forwarding, shipping and commission agent, and agent for Gt. Western R. R. at Montreal, cor Custom house sq & Commissioners, h 275 St. Lawrence
Pennington Virgil, of Sculthorp & Pennington, 2 Plymouth place, Lagauchetière
PENNY EDWARD GOUGH, of Penny, Wilson & Co., 64 Dorchester west
Penny Mrs., wid James, 276 St. Lawrence
Penny William, hostler, 18 Colborne av
Penny William, plasterer, 18 Colborne av
PENNY, WILSON & CO., printers, proprietors and publishers of the Montreal Herald, book and job printers, &c., 209 Notre Dame
Pentland Mrs. Ann, wid Geo., Bronsdon lane
Penton Frederick W. L., superintendent city horse railway, h Hochelaga
Pepin André, cabinetmaker, 18 Bonaparte
Pepin Antoine, joiner, St. Dominique
Pepin Charles, joiner, Allard n Visitation
Pepin Joseph, baker, r 6 Durham
Pepin Joseph, baker, r 130 Montcalm
Pepin Joseph, joiner, Richmond
Pepin Louis, carpenter, St. Christophe
Pepin Ludger, clerk, Sydenham n St. Catherine
Pepin Maurice, brakeman, 76 St. Félix
Pepin Mrs. Angélique, wid Joseph, r 10[illegible] Montcalm
Pepin Mrs. Angélique, wid Laurent, Isaac alley
Pepin Narcisse, carter, 118 St. Dominique

LONDON AND LANCASHIRE FIRE AND LIFE INSURANCE COMPANIES

R. CAMPBELL & Co., Carpet and Oil Cloth Warehouse, 49 Great St. James Street.

Pepper George, laborer, 63 Colborne
Pepper Thomas, moulder, Wellington
PERES OBLATS, rev. M. Aubert, superior, St. Peter's church, Visitation
Perière Amédé, joiner, 67 McCord
Perkins Charles, Blache lane off Mountain
Perkins John A., jun., of Perkins & Stephens, 16 Beaver hall terrace
Perkins John A., sen., lumber merchant, 16 Beaver hall terrace
PERKINS & STEPHENS, advocates, 44 Little St. James
PERMANENT BUILDING SOCIETY of the district of Montreal, D. E. Papineau, president, E. P A. Fauteux, secretary and treasurer, New Seminary buildings, cor St. François Xavier and Notre Dame
Permentier Joseph, shoemaker, 193 Montcalm
Perras Jean Bte., carpenter, 50 Montcalm
Perras M., carter, 19 St. Nicholas Tollentin
Perrault Adolphe, bookbinder, 41 Campeau
Perrault Adolphe, printer, 50½ St. Antoine
Perrault André, joiner, 125 St. Elizabeth
Perrault Antoine, of Payette & Perrault, 215 St. Catherine
Perrault Augustin, M. D., 3 Perrault lane
PERRAULT CHARLES OVIDE, advocate, 24 St. Vincent
Perrault David, contractor, 2 Place St. Jean Baptiste, Cemetery
Perrault De Linière Olivier, 2 Prince of Wales terrace, Sherbrooke
Perrault Denis, boarding house, St. Martin n William
Perrault Denis, shoemaker, 281 St Joseph
Perrault Edouard, butcher, 172 St. Constant
Perrault Edouard, jun., butcher, 13 Bonsecours market
Perrault Edouard, sen., butcher, 25 Bonsecours market
Perrault Eloi, leather merchant, 233 St. Paul
Perrault Etienne, butcher, St. Lawrence market, h St. Constant n Fortier
Perrault Etienne, stonecutter, 29 Upper St. George
Perrault Eustache, laborer, 277 Lagauchetière
Perrault François, trader, r 8 Brock
Perrault Godfrey, clerk, 118 St. Mary
PERRAULT HENRI M., provincial land surveyor and architect, 65 St. François Xavier, h 35 Dorchester centre
PERRAULT J., M. P. P., proprietor of Lower Canada Agriculturist and Revue Agricole, Toupin's buildings, Place d'Armes, bds at St. Lawrence hall
Perrault Jacques, grocer, cor St. Nicholas Tollentin and Mignonne
Perrault Jean, carter, George Hypolite, St. Jean Baptiste village
Perrault Jean Bte., laborer, 23½ St. Ignace
Perrault Jérémie, of Prefontaine & Perrault, 47 Notre Dame
Perrault Jos., butcher, 32 Bonsecours market
Perrault Joseph, contractor, 96 St. Elizabeth
Perrault Joseph, shoemaker, 173 Montcalm
Perrault Joseph, shoemaker, 42 Visitation
Perrault Jules, baker, 95 St. Joseph
Perrault Léon, grocer, cor St. Catherine & St. Denis
Perrault Louis, laborer, 59 Campeau
Perrault Louis, painter, 86 St. Antoine
PERRAULT LOUIS, printer and publisher, 22 St. Vincent
Perrault Mrs. Margaret, tailoress, 86 St. Antoine
Perrault Narcisse, shoemaker, German
Perrault Noël, carter, Upper St. Lawrence n Guilbault's garden
Perrault Pierre, shoemaker, Allard n Panet
Perrault Pierre, shoemaker, 132 Visitation
Perrault Mrs., wid Toussaint, 16 St. Claude
PERRAULT REV. M., curate, Côte St. Louis
Perrault Urgèle, baker, cor St. Nicholas Tollentin and Mignonne
Perrault Zéphirin, carpenter, 19 Visitation
Perrière Mrs. Alvine, wid Sévère, Mignonne
Perrigo John, clerk, Bonsecours market, h 2 Place Royal, St. Catherine
PERRIN CHARLES F., dry goods, and millinery establisment, 107 St. Paul
Perrin Côme, clerk Water works, 104 Montcalm
Perrin Eli, carpenter, Dufresne
Perrin Ferdinand, dry goods, 69 Champ de Mars
Perrin François, trader, Côte St. Louis
Perrin J. Octave, shoemaker, 26 Mountain
Perrin Thos., clerk, r 91 St. Urbain
Perrott Patrick, cooper, 6 St. Henry
PERRY ALFRED, inspector, Royal Insurance company, h St. Luc road
Perry Edmund, clerk, 72 Sanguinet
PERRY EDWARD, coal oil and lamp store, cor St. Paul and Jean Baptiste, h 11 Dupré lane
PERRY GEORGE, fire engine builder, 54 Craig, h Upper St. George n Dorchester
Perry George, gasman, r 15 Dupré lane
Perry George, waggonmaker, Sanguinet
Perry George L., of M. L. Perry & Co., 55 St. Lawrence
Perry John, shoemaker, 261 Notre Dame
Perry M. L., & Co., grocers, 55 St. Lawrence
Perry Mrs. Sarah, 26 Sanguinet
Perry Mrs. William, 124 St. George
Perry Samuel, Custom house officer, St. Augustin, Coteau St. Augustin
Perry William, machinist, 1 Stonehouse place, 40 St. Alexander

QUEEN FIRE AND LIFE Insurance Company of Liverpool and London—Chief Office, Union Buildings, Montreal.

Branch Office, 59 St. Francois Xavier st., Simpson & Bethune, General Agents.

R. CAMPBELL & Co., Carpet and Oil Cloth Warehouse, 49 Great St. James Street.

QUEEN FIRE AND LIFE Insurance Company of Liverpool and London—Chief Office, Union Buildings, Montreal.

Perry William, jun., machinist, 121 Fortification lane, h 1 Stonehouse place, 40 St. Alexander
Perryman William, Côte St. Paul
Perus Mrs. Sophia, wid Athanase, 112 St. Bonaventure
Pesant, J., joiner, Seigneurs n St. Joseph
Pesant Louis, carpenter, Bourget, Coteau St. Augustin
Pesant Louis, saloon keeper, 169 Craig west
Peté Joseph, shoemaker, 171 St. Joseph
Petelle Narcisse, boot and shoe maker, 355 St. Joseph
Petelle Paul, baker, 68 St. Joseph
Petelle Pierre, blacksmith, 350 St. Joseph
Petelle Régis, butcher, 113 St. Dominique
Peters Mrs. M., wid Joseph, trader, 42 St. Mary
Peterson Antoine, joiner, 66 St. Félix
Peterson Christie, upholsterer, 69 Mountain
Peterson Félix, laborer, 41½ Murray
Petit Joseph, fireman, Wellington
Petit Louis, quarryman, Petite Côte
Petit Mrs. H., wid, general dealer, Bonsecours market
Petit Mrs. Léonard, general dealer, 20 Bonsecours market
Petit Theophile, tailor, 68 St. Elizabeth
Pettener Binglay J., Basin
PFAU & FALLE, milliners and dressmakers, 124 Craig
Phaneuf John, conductor, Centre
Phaneuf Joseph, brickmaker, Fullum
Pharon Alph., butcher, St. Antoine market
Phelan Andrew, horseshoer and farrier, 113 Lagauchetière
Phelan John, 170 St. Denis
Phelan Joseph, grocer, 309 Lagauchetière
Phelan Mrs. Susan, wid James, 8 Eleanor
Phelan Philip, laborer, Côte St. Louis
Phelan Thomas, laborer, 6 St. Patrick
Phelan William, laborer, 183 Dorchester east
Phelane A. E., of Phelane & Low, 6 St. John terrace, St. Constant
PHELANE JAMES J., advocate, English corresponding clerk of the Department of Public Instruction, and assistant editor of the Lower Canada Journal of Education, 8 Wellington terrace, St. Catherine
Phelane & Low, produce brokers and general commission merchants, 4 St. Sacrament
Phennessey Thomas, laborer, Grand Trunk
Philbin R., contractor, Inkerman cottage, Stanley n St. Catherine
Philibert William, cook, 9 St. Dominique
Phillips Charles, 28 Dorchester west
PHILLIPS & CO., commission merchants, and shipping agents for New York, Liverpool and Philadelphia steamship Co., cor St. Nicholas and St. Sacrament
Phillips Edwin, watchmaker, 101 McGill
Phillips Esau, Edward, 132 German
Phillips Henry, University ab Sherbrooke
Phillips Hugh, laborer, off 45 Colborne
Phillips James Z., trader, 245 Lagauchetière
Phillips John, storeman, 5 Dupré lane
Phillips Mrs. Ann, laundress, 61 Prince
Phillips Mrs. Martha, wid Thomas, Mansfield n Sherbrooke
Phillips Thomas, Côte St. Catherine
Phillips Thomas, of Phillips & Wand, 109 St. Charles Borromée
Phillips Thomas J., clerk, 34 Upper St. George
PHILLIPS & WAND, plasterers, 9 Balmoral
Phillips William, 38 Sherbrooke
Phinney Joseph, bricklayer, 3 Visitation
PHŒNIX FIRE INSURANCE COMPANY OF LONDON, Gillespie, Moffatt & Co., agents, James Davison, manager, 182 St. Paul. *See Advertisement opposite*
PHŒNIX INSURANCE COMPANY OF HARTFORD, CONN., R. Wood, agent, 62 St. François Xavier
Phymister James, bookkeeper, 64 German
Picard Alexis, clerk, St. Mary
Picard Amable, carpenter, 130 Beaudry
Picard Antoine, carpenter, 1 St. Patrick
Picard Baptiste, carter, St. Lawrence n Guilbault's gardens
Picard Charles, sen., butcher, shop at St. Antoine market
Picard Dr. Arthur, St. Mary
Picard Edouard, joiner, 120 Beaudry
Picard François Xavier, shoemaker, cor Lagauchetière and St. Denis
Picard Henri, printer, r 71 German
Picard Jean, boot and shoe maker, Côte des Neiges
Picard Joseph, carter, 27 Craig
Picard Joseph, joiner, r 177 St. Dominique
Picard Louis, cor St. Elizabeth and St. Catherine
Picard Louis, butcher, 11 St. Anns market, h 16 Aqueduct
Picard Louis, carter, Upper St. Lawrence n Tollgate
Picard Miss E., seamstress, St. Emery
Picard Mrs. A., wid George, 31 Barré
Picard Mrs. M., wid Michel, 50 Barré
Picard Pierre, carpenter, r 71 German
Picault Dr. Charles, of Picault & Son, 62 Notre Dame
Picault Dr. P. E., of Picault & Son, cor of Notre Dame and Bonsecours
PICAULT & SON, druggists, 60 and 62 Notre Dame cor Bonsecours. *See Advertisement*
Piché Albert, sawfiler, 9 Durham
Piché Albert, sawfiler, 9 Victor

LONDON AND LANCASHIRE FIRE AND LIFE INSURANCE COMPANIES,

PHŒNIX

FIRE ASSURANCE COMPANY

OF LONDON.

ESTABLISHED 1782.

This Company established its Agency in Canada in the year 1804, and continues to Insure Property of every description against loss or damage by Fire at reasonable rates.

Losses settled in this country without reference to the Board of Directors in London.

The Company is composed of a numerous body of wealthy proprietors, who are individually liable to the full extent of their private fortunes, in addition to the large invested Capital of the Company. Upwards of $100,000 are invested for the security of Policy Holders in Canada, in accordance with the New Insurance Law.

NO CHARGE MADE FOR POLICIES.

GILLESPIE, MOFFATT & Co., MONTREAL,

Agents for Canada.

JAMES DAVISON, *Manager.*

R. CAMPBELL & Co., Carpet and Oil Cloth Warehouse, 49 Great St. James Street.

QUEEN FIRE AND LIFE Insurance Company of Liverpool and London—Chief Office, Union Buildings, Montreal.

Piché Amb., grocer, St. Catherine n Beaudry
Piché Benjamin, dealer in poultry and eggs, 32 Bonsecours market
Piché Charles, carpenter, William n Martin
Piché David, shoemaker, r 5 Lagauchetière,
Piché Eugène Urgèle, of Johnson & Piché, St. Constant cor Drchester
Piché François, carpenter, 68 St. Joseph
Piché Hypolite, carpenter, 7 Dufresne
Piché Joseph, baker, 29 Labelle
Piché L., clerk, 28 St. Dominique
Piché Mrs., wid André, fruit dealer, Bonsecours market
Piché Urgèle, clerk, 39 Jurors
Picher Pierre Alphonse, law student, bds at Inspector
Pichette Hypolite, carpenter, St. Bonaventure n Chatham
Pichette Louis, lamplighter, 20 Beaudry
Picken Eben., clerk, 1 St. Jean place, St. Constant
Picken Henry B., clerk, 1 St. Jean place, St. Constant
Pickering John, laborer, Côte St. Paul
Pickering John, trader, Tannery west
Pickett John, laborer, 27 Wolfe
PICKUP EDMUND, newspaper, periodical, and postage stamp depôt, 67 St. François Xavier, and 20 Gt. St. James, h 149 Sherbrooke
Picotte François, laborer, Côte St. Louis
Picotte James, stonecutter, 125 Dorchester east
Picotte Joseph, tobacconist, Dufresne
Picotte Pierre, stonecutter, 88 Beaudry
Picotte Pierre, quarryman, Côte St. Louis
Picotte Thomas, leather cutter, Craig
Picotte Thomas, shoemaker, Craig east
Pierce Carter, shoemaker, r 70 Nazareth
Pierce James, carter, 45 St. Philip
Pierce John, bookkeeper, Chatham
Pierce Miss E. J. V., news depôt, Nazareth
Pieroty Mrs. Marie, wid Joseph S., 143 Lagauchetière
Pierson Alex., machinist, Chatham
Pigeon Antoine, clerk, 83 Montcalm
Pigeon Césaire, laborer, r 52 Durham
Pigeon Césaire, laborer, Montcalm n Mignonne
Pigeon Charles, carter, Côte St. Louis
Pigeon Firmin, carpenter, Côteau St. Augustin
Pigeon George, trader, 12 Amherst
Pigeon Jean, engineer, Wellington
Pigeon Jean Bte., joiner, 68 St. Lawrence, St. Jean Baptiste village
Pigeon Jos., carter, Robin lane n Visitation
Pigeon Jos., tinsmith, Tannery west n bridge
Pigeon Joseph, r 96½ Dorchester east
Pigeon Joseph, 55 St. Hubert
Pigeon Joseph, carter, Côte St. Louis
Pigeon Julien, joiner, 97 St. Dominique, St. Jean Baptiste village
Pigeon Louis, baker, 81 Colborne
Pigeon Louis, carter, 3 St. André
Pigeon Mrs. Charlotte, wid Joseph, 198 St. Joseph
Pigeon Mrs. Josephte, wid Antoine, 104 St. Charles Borromée
Pigeon Mrs. Marguerite, wid Alfred, seamstress, 162 St. Joseph
Pigeon Mrs. Mary Louise, wid François, off 2 Amherst
Pigeon Narcisse, distiller and manufacturer, bds at Donegana hotel
Pigeon Pascal, carter, Côte St. Louis
Pigeon Romuald, laborer, 67 St. Patrick
Pilaire Mrs., wid Antoine, r 2 Panet
Pilkington Mrs. Jane, wid Robert, 8 McGill college av
PILLAR WILLIAM, lumber merchant, 34 Notre Dame, yard and house 135 to 145 Dorchester east, cor Seaton
Pillet Damase, butcher, St. Gabriel farm
Pillsburg Chas. A., bds at 4 Hanover terrace, Bleury
Pilon Antoine, laborer, Coteau St. Augustin
Pilon François, shoemaker, 207½ St. Joseph
Pilon Godfroi, fruit store, St. Joseph
Pilon Jérome, carter, r 98 St. Bonaventure
Pilon Paul, carpenter, 373 St. Joseph
Pilon Pierre, carpenter, 276 St. Joseph
Pilon Placide, carter, 3 Aqueduct
Pilon Regis, joiner, St. Martin n Railroad
Pilot Joseph, grocer, 275 St. Joseph
Pilot Narcisse, tailor, 95 German
Pinard Louis, joiner, opp 277 St. Joseph
Pinckney John, laborer, 39 Champ de Mars
Pinet Alex. R., M.D., 71 St. Joseph
Pinet George, shipcarpenter, 1 Dufresne
Pinet George, shoemaker, 329 St. Mary
Pinkell J., jeweller, Upper St. Dominique
Pinsoneault Alfred, Bonaventure building, bds at St. Lawrence hall
Pinsonneault David, carpenter, Bourget, Coteau St. Augustin
Pinsonneault David, laborer, St. Augustin, Coteau St. Augustin
Pinsonneault Eras., shoemaker, 10 Bruchesi
Pinsonneault Gérmine, joiner, r 40 Seigneurs
Pinsonneault Jacques, tinsmith, 37 Campeau
Pinsonneault Louis, cabinetmaker, opp 130 Sanguinet
Pinsonneault Mrs. Jean, 23 Wolfe
Pinsonneault Mrs. Marcelle, Cemetery n St. Antoine
Pinsonneault Theop., laborer, 52 Barré
Pion Celina, seamstress, Centre
Pion Eli, joiner, Sanguinet
Pion Magloire, cooper, 44 St. Félix

LONDON AND LANCASHIRE FIRE AND LIFE INSURANCE COMPANIES,

R. CAMPBELL & Co., Carpet and Oil Cloth Warehouse, 49 Great St. James Street.

Pirotte Jules, wine merchant, Hospital, h 70 Dorchester centre
Pitman William, confectioner, 76 St. Mary
Plamondon Ernest, Gain
Plamondon George, hatter, 134 Amherst
Plamondon Guillaume, india rubber worker, 26 Voltigeurs
Plamondon Joseph, baggageman, 66 St. Félix
Plamondon Joseph, grocer, 115 Dorchester cor Durham
Plamondon Mrs., wid Pierre, 14 Durham
Plamondon Pierre, of Desmarteau & Plamondon, 6 St. Dominique
Plamp John, storeman, 285 Lagauchetière
PLANTAGENET MINERAL WATER DEPOT, Charles T. Irish, 5 Place d'Armes
Plante Désiré, trader, cor Montcalm and St. Mary
Plante Félix, storeman, 8 Chaboillez
Plante Mrs. Louise, wid Jacques, head of St. Nicholas Tollentin
Plante Pierre, shoemaker, 25 St. Vincent
Plante Théophile, tailor, 274 St. Catherine
Plante Toussaint, trader, 7 St. Nicholas
Platt John, 3 St. Alexander
Plean Aimé, laborer, Richmond, n St. Joseph
Plean Emerie, moulder, Richmond
PLESSIS DIT BELAIR L. B., merchant, 173 St. Lawrence
PLIMSOLL JOHN, accountant, 2 Toupin's building, Place d'Armes, h 10 Prince of Wales av
Plinguet Jacques Alexis, of Plinguet & Laplante, 26 St. Gabriel
PLINGUET & LAPLANTE, printers and publishers of L'Ordre, steam book and job printing office, 26 St. Gabriel
Plouffe Calixte, joiner, 20 Versailles
Plouffe Louis, butcher, head of St. Nicholas Tollentin
Plouffe Michel, fruit dealer, cor St. Denis and St. Catherine
Plouffe Pierre, carter, 79 Mignonne
Plough Robert G., carpenter, St. Dominique
Plough William, carpenter, St. Dominique
Ploust Mrs. E., boarding house, 65 St. Louis
PLUNKETT & BRADY, engineers and surveyors, 31 Gt. St. James
Plunkett Edm., civil engineer, Tannery west
Plunkett James, brewer, 8 Colborne
Plunkett Joseph, laborer, 10 Smith
Poet Mrs. Amelia, wid James, pumps and blocks, 81 Vitré
Poirier Antoine, laborer, Côte St. Paul
Poirier Baptiste, trader, Emery n St. Denis
Poirier Cyrille, joiner, 60 St. Lawrence, St. Jean Baptiste village
Poirier François, farmer, Coteau St. Pierre
Poirier Jean Bte., shoemaker, St. Philippe, Tannery west
Poirier Jérémie, joiner, St. Jean Baptiste village
Poirier Joseph, shoemaker, Côte St. Louis
Poirier Joseph, shoemaker, Sydenham n St. Catherine
Poirier Nicholas, 41 St. Philip
Poirier, O., laborer, 172 Panet
Poirier Ovide, cooper, 44 St. André
Poirier S., laborer, 100 Visitation
Poirier S., wheelwright, Coteau St. Pierre
Poirier Stanislas, joiner, 55 St. Lawrence, St. Jean Baptiste village
Poisson Etienne, carter, Côte St. Paul
Poitras Antoine, joiner, German
Poitras Barnabé, laborer, 116 St. Catherine
Poitras Charles, carpenter, 58 Lagauchetière
Poitras Edouard, of Crevier & Poitras, 3 Aqueduct
Poitras F. Xavier, joiner, 252 St. Joseph
Poitras Joseph, laborer, Fullum
Poitras Joseph, shoemaker, 9 Hermine
Poitras Mrs., wid Baptiste, fruit dealer, Bonsecours market
Poitras Mrs. Adelaide, St. Justin
Poitras Mrs. Adelaide, wid F. X., 254 St. Joseph
Poitras Mrs. Nath., wid Noel, 86 St. André
Poitras Napoléon, 26 St. Lawrence
Poitras Narcisse, blacksmith, Richmond
Poitras Narcisse, laborer, Richmond n St. Joseph
Poitras P., tinroofer, Amherst n St. Catherine
Poitras P. Ulric, butcher, 5 St. Anns market, h 36 Mountain
Poitras Philippe, laborer, r 122 Dorchester east
Poitras Seraphin, mason, 25 St. Louis
Poitras Thomas, tinsmith, 83 German
Poitras Ulderic, butcher, 307 St. Joseph
Poitras Xavier, laborer, Fullum
Poitvin Miss Rose, Seaton n St. Catherine
Polan James, grocer, cor St. Bonaventure and Seigneurs
Polican Alfred, shoemaker, 94 Wolfe
Police Magistrate's office, Court house, Notre Dame
Police Station A (Centre), 53 and 55 Jacques Cartier sq
Police Station B, 48 Panet
Police Station C, Chaboillez sq
Police (Water) Station, 7 King
Polin Edward, laborer, William n Douglass' mills
Poliquin Denis, shoemaker, St. Emery n St. Denis
Poliquin Miss Josephte, Montcalm n Mignonne
Pollock & Calbert, paper frame manufacturers, 83 Craig west
Pollock Isaac, pedlar, 63½ German
Pollock Mrs. Emilie, wid Charles, Fullum

QUEEN FIRE AND LIFE Insurance Company of Liverpool and London—Chief Office, Union Buildings, Montreal.

Branch Office, 59 St. Francois Xavier st., Simpson & Bethune, General Agents.

R. CAMPBELL & Co., Carpet and Oil Cloth Warehouse, 49 Great St. James Street.

QUEEN FIRE AND LIFE Insurance Company of Liverpool and London—Chief Office, Union Buildings, Montreal.

Pollock Thomas, metremaker, 87 Dalhousie
Pombrien Miss M., tailoress, r 168 Lagauchetière
Pominville François, baker, 95 St. Joseph
Pominville François P., of Cartier, Pominville & Betournay, 3 Cornwall terrace, St. Denis
Pominville Frs., storeman, 70 St. Joseph
Pominville G., farmer, Coteau St. Pierre
Pominville Louis, of Cartier, Pominville & Betournay, 71 St. George
Pominville Michel, mason, 19 St. Philip
Pominville Mrs., wid François, 71 St. George
Pominville P., stonecutter, 15 St. Philip
Pominville Théodule, baker, 42 St. Félix
Pomroy A., shoemaker, Amherst cor St. Mary
Pont Mrs., wid Joseph, 12 Vitré
Pontbriant Charles, tobacconist, 40 Labelle
Pontbriant Jean Baptiste, shoemaker, St. Philippe, Tannery west
Pontus Hilaire, barber, 17 Cemetery
Pool Samuel, blacksmith, r 74 Montcalm
Pooler Robert, brassfinisher, off 57 Kempt
POPE CAPT. J., town major, 62 Notre Dame, h 2 Dorchester terrace, St. Constant
Popham E., bookkeeper, 44 Sanguinet
Popham H., landing waiter, 30 St. Constant
Popham James, of Popham & Sinclair, 132 Sherbrooke
POPHAM JOHN, advocate, 44 Little St. James, h 3 Richmond sq
POPHAM & SINCLAIR, wholesale boot and shoe manufacturers, 287 and 289 St. Paul
PORT WARDEN'S OFFICE, William Grange, port warden, court Royal Insurance building
Portelance Bazile, roofer, 17 St. Amable lane
PORTEOUS & CO., hardware commission agents, 3½ St. Sacrament
Porteous James, clerk, 39 St. André
Porteous John, teller, Bank of Montreal, h 135 St. Antoine
Porteous Mrs., wid, 57 St. Louis
Porteous Thomas, clerk, St. Justin
Porteous Thos., of Porteous & Co., St. Denis
Porteous William, carpenter, 19 St. Joseph
Porter A., 2 St. Jean terrace, St. Constant
Porter Andrew Thomas, clerk, 49 Inspector
Porter G. V., painter, 18 St. Maurice
PORTER HENRY, currier, 251 Beaudry
Porter John, of Goodfellow, Porter & Dawes, 59 St. Alexander
Porter John, storeman, 101 Fortification lane
PORTER MISS, teacher of music and singing, 6 St. George's place, 40 Cathcart
Porterfield John, of Porterfield & Lyon, 1 Prince of Wales terrace, Sherbrooke
Porterfield & Lyon, 3 Merchants Exchange, St. Sacrament
Portle John, laborer, Hochelaga
Portugais L., cabinetmaker, cor German and St. Catherine
Posé Alphonse, clerk, 15 Bonsecours
Posé C. Eugène, carriage painter, 66 St. Bonaventure
Posé Calixte, bricklayer, 73 Mignonne
Posé Charles, carter, court off 6 St. Margaret
Posé Charles, painter, 128 Dorchester east
Posé Jean Bte., carter, 153 Lagauchetière
Posé Joseph, bailiff, 172 Craig west
Posé Magloire, fruit dealer, cor Craig and St. Lambert hill
Posé Mrs. Julie, wid François, 102 Amherst
Post Henry, barber, 34 St. Bonaventure
POST OFFICE, E. S. Freer, postmaster, cor Gt. St. James and St. François Xavier
POTTER HENRY, photographic artist, 196½ Notre Dame, opp Crystal block. *See Advertisement*
Potts Mrs., sick nurse, bds at 388 Lagauchetière
Potvin Edouard, shoemaker, 253 St. Joseph
Potvin Edouard A., clerk, 56 St. Dominique
Potvin François, carter, 156 St. Charles Borromée
Potvin Hyacinthe, shoemaker, 15 Mondelet
Potvin Joseph, laborer, 263 Visitation
Potvin Joseph, laborer, r 143 St. Constant
Potvin Mrs. Julie, wid Augustin, St. Martin
Poudret Edouard, grocer, cor Upper St. George and Vallée
Poudrier Xavier, brickmaker, Fullum
Poulin Ant., cabinetmaker, 127 St. Constant
Poulin F., of Félix Poulin & Son, 11 St. Nicholas Tollentin
Poulin Félix, & Son, general dealers, 11 and 12 Bonsecours market
Poulin Jean Baptiste, carter, 117 Beaudry
Poulin Joseph, carter, 259 St. Mary
Poulin Joseph, general dealer, 12 Bonsecours market
Poulin Joseph, general dealer, 16 and 17 Bonsecours market
Poulin Louis, laborer, Côte St. Louis
Poulin Pierre, cabinetmaker, 155 St. Joseph
POULIN PIERRE, furniture packing case, and tobacco box manufacturer, 45 Common
Poupart J., grocer, 389 St. Mary
Poupart Miss, 111 St. Dominique, St. Jean Baptiste village
Poupont dit Lafleur Charles, carpenter, 76 St. Catherine
Poustie James, builder of telegraph lines, 243 Lagauchetière
Poutré Jean Baptiste, clerk, 87 St. André
Powell Mrs., 69 McCord
Powell William, professor of music, Dufresne
Power John, clerk, 383 St. Joseph
Power John, shoemaker, off 33 Kempt
Power Michael, laborer, off 7 Bisson

LONDON AND LANCASHIRE FIRE AND LIFE INSURANCE COMPANIES.

R. CAMPBELL & Co., Carpet and Oil Cloth Warehouse, 49 Great St. James Street.

Power Michael, shoemaker, 71 Dalhousie
Power Mrs., wid John, 5 Dorchester centre
Power Mrs. Bdgt., housekeeper, 28 Colborne
Power Mrs. S., wid hon. judge William, 37 Dorchester centre
Power Nicholas, finisher, Farm
Power Patrick, grocer, Kempt
Power Richard, policeman, 112 St. Urbain
Power William, laborer, Kempt
Power William, shipbuilder, Grand Trunk
Powers Edward, shipwright, 34 Colborne
Powers John, laborer, Basin
Powers Mrs. Mary, 67 McCord
Powles William, blacksmith, 8 Bellevue row
Powney Charles, clerk, Guy n St. Joseph
Powney Robert, messenger, 84 Murray
Poynauski G., teacher, Phillips sq
Praisse Marcil, joiner, St. Bonaventure n Canning
Prance George, joiner, r 87 Mountain
Prants William, brushmaker, 44 Inspector
Pratt Alexander R., bds at Chestnut cottage, St. Antoine cor Guy
Pratt Charles F., of John Pratt & Co., 40 St. Denis
Pratt John, of John Pratt & Co., cor Berri and Lagauchetière
Pratt John, & Co., wholesale leather merchants, 261 St. Paul
Pratt Miss Sophie, asylum for old women, 96 St. Urbain
PRATT NOEL, cabinetmaker and upholsterer, 33 St. Lawrence
Pratt W., grocer, Guy
Préfontaine Ludger, engineer, St. Columban
PREFONTAINE, PERRAULT & CO., dry goods, 31 Notre Dame
Préfontaine Toussaint, merchant, 23 St. Elizabeth
Prégen Louis Joseph, librarian Institut Canadien Français, 14 Little St. James
Prendergast George, carpenter, 28 Kempt
Prendergast John, carriage driver, Kempt
Prendergast Mrs. Ann, wid John, Seigneurs n St. Bonaventure
Prendergast Peter, grocer, 46 Mountain
Prendergast Thomas, laborer, 35 Inspector
Prendergast Walter, hotel, Côte des Neiges
Prénouveau Eli, stonecutter, 71 Sanguinet
Prénouveau François Xavier, quarryman, Côte St Louis
Prénouveau Louis, carter, Côte St. Louis
Prentice Charles, brewer, 135 St. Charles Borromée
Prentice Edward Alexander, of Prentice, Moat & Co., 77 Sherbrooke
Prentice John C., of Prentice & McGuire, 7 St. Bernard
PRENTICE & McGUIRE, brewers, 3 St. Bernard
PRENTICE, MOAT & CO., brokers and agents Alliance Assurance Company, 16 Merchants Exchange, St. Sacrament
Prentice Mrs., wid Edward, 2 Lincoln place, Bleury
Présault Guillaume, gardener, Coteau St. Pierre
Présault J. B., laborer, Coteau St. Pierre
Présault Joseph, carter, r Mondelet
Présault M., carpenter, Coteau St Pierre
PRESBYTERIAN (THE), monthly, annual subscription $1, Lay Association, proprietor; John Lovell, printer, St. Nicholas
Presbyterian chapel, in connection with the church of Scotland, Point St. Charles
Preston B. D., shoemaker, 8 St. Dominique
PREVOST A., & CO., provisions and hardware, 33 and 34 Commissioners
Prévost Abraham, joiner, 61 Visitation
Prévost Alfred, clerk, 36 Vallée
Prévost Amable, laborer, 6 Wolfe
Prévost Amable, of Amable Prévost & Co., cor Mountain and St. Catherine
Prévost Amable, & Co., dry goods, 156 St. Paul
Prévost Charles, bookkeeper, 12 St. Charles Borromée
Prévost Charles, carter, 51 Campeau
Prévost Charles, fireman, 64 St. Lawrence
Prévost Charles, shoemaker, 64 St. Lawrence
Prévost E., shoemaker, r 192 Notre Dame
Prévost François, joiner, Seaton n Blake
Prévost François, laborer, Boyer lane
Prévost Gabriel, carpenter, Seaton n Dorchester
Prévost Isidore, bailiff, 170 St. Dominique
Prévost Jean, stonecutter, 11 Wolfe
Prévost Jean Baptiste, laborer, Centre
Prévost Jean Bte., trader, 50 St. Lawrence, St. Jean Baptiste village
Prévost Joseph, laborer, lane r of 122 Dorchester
Prévost Joseph, shoemaker, Sydenham ab Dorchester east
Prévost Léandre, limemaker, St. Elizabeth ab Sherbrooke
Prévost Louis, carter, St. Nicholas Tollentin ab Mignonne
Prévost Louis, carter, 112 Visitation
Prévost Mrs. Marie, seamstress, 77 Wolfe
Prévost Octave, tanner, 14 Jacques Cartier sq, h Côte des Neiges
Prévost Pierre, carter, Lafontaine
Prévost Pierre, laborer, 82 Montcalm
Prévost Rémi, flour dealer, 165 St. Lawrence
PREVOST REV. H., president of the Catholic School commissioners
Prévost Sinaï, of Amable Prévost & Co., cor Mountain and St. Catherine
Prévost Vital, confectioner, 286 Mignonne

QUEEN FIRE AND LIFE Insurance Company of Liverpool and London—Chief Office, Union Buildings, Montreal.

Branch Office, 59 St. Francois Xavier st., Simpson & Bethune, General Agents.

R. CAMPBELL & Co., Carpet and Oil Cloth Warehouse, 49 Great St. James Street.

QUEEN FIRE AND LIFE Insurance Company of Liverpool and London—Chief Office, Union Building, Montreal.

Price George, laborer, Cemetery n St. Bonaventure
Price J. B., assistant commissary general, 3 Place St. Sophie, McGill college av
Price James, merchant, off 43 St. Elizabeth
Price John, butcher, 277 St. Lawrence
Price Mrs., River St. Pierre
Price Mrs. Banner, 445 Lagauchetière
Price Mrs. Mary, wid Thomas, 211 St. Bonaventure
Price Mrs. Sarah, wid John, Hochelaga
Price Samuel, butcher, 16 St. Lawrence market
Price Thomas, storeman, Murray n Ottawa
Price William, grocer, 171 St. Lawrence
Pride Wm., iron moulder, 66 Wellington
Pridham F., clerk in post office, 69 St. Constant
Primet Alexander, accountant, 10 Tirowen place, St. Constant
Primont François X., clerk, 9 Sanguinet
PRINCE HENRY, importer of music and musical instruments, sign of the harp, 145 Notre Dame, h 47 German
Prince Mrs. Margaret, wid John, 339 St. Catherine
Pringle Hugh, gardener, Dupré lane
Pringle John, laborer, 59 McCord
Pringle Thomas, laborer, St. Etienne
PRINGLE THOS., millwright, St. Gabriel locks, h 10 St. Patrick
Prior Mrs. Elizabeth, wid J. M., 14 Latour
Prior P., clerk, 2 Brennan's block, William
Pritchard col. J. H., 60 St. Gabriel
PROCTOR CHAS. D., groceries, wines, provisions, &c., 61 McGill cor Lemoine, h 93 Sherbrooke
Pronouveau Aug., stonecutter, 35 Beaudry
Pronovost Joseph, general dealer, 22 Bonsecours market
PROPRIETARY COLLEGE, Durham house, rev. A. Stone, principal, Upper St. Lawrence
Protector Fire station, adjoining Court house, r 109 Notre Dame
PROTESTANT ORPHAN ASYLUM, Mrs. Elizabeth Cribb, wid Elisha, matron; Miss Louisa Tracey, school teacher, 531 St. Catherine
PROTHONOTARY'S OFFICE, Monk, Coffin & Papineau, prothonotary; John Honey, deputy prothonotary, S. C., Court house, Notre Dame
Proulx Ant., carter, 4 Napoleon off Montcalm
Proulx Benjamin, brakeman, 1 Beaudry
Proulx Frs. X., stonecutter, 252 Mignonne
Proulx Jos., stonecutter, 195 Mignonne
Provençal Damase, butcher, 42 Beaudry
Provençal Damase, butcher, 60 Bonsecours market, h 42 Beaudry
Provençal Joseph, carter, 40 George Hypolite, St. Jean Baptiste village
PROVENCHER J. N., confectioner, 63 Vitré
Provencher Michel, joiner, 111 St. Lawrence, St. Jean Baptiste village
PROVENCHER N., advocate, 4 St. Vincent
Provencher Zéphirin, confectioner, 157 St. Lawrence
Providence Nunnery, sister Philomène, superioress, cor St. Catherine and Labelle
PROVINCIAL INSURANCE COMPANY OF CANADA, T. Walter Griffith, general agent, cor St. François Xavier and St. Sacrament
Provincial Tug Line, 2 Custom house sq
Provost Amable, joiner, Craig east
Provost André, shoemaker, Côte des Neiges
Provost Auguste, shipcarpenter, Hochelaga
Provost Charles, laborer, 67 St. Dominique, St. Jean Baptiste village
Provost Charles, shoemaker, Sydenham ab Dorchester east
Provost François, laborer, 131 Beaudry
Provost G., shovelmaker, Côte St. Paul
Provost Gabriel, laborer, 18 St. Charles Borromée
Provost J., shoemaker, German n Dumarais
Provost Joseph, laborer, 28 St. Lawrence, St. Jean Baptiste village
Provost Joseph, shoemaker, Sydenham ab St. Catherine
Provost Ls., carter, Montcalm ab Mignonne
Provost Luc, shoemaker, 114 Visitation
Provost Mrs., wid Jacques, fruit dealer, Bonsecours market
Provost Octave, shoemaker, Jacques Cartier sq, h Côte des Neiges
Provost Régis, grocer, Courville cor St. Lawrence
Provost Rémi, baker, 174 St. Charles Borromée
Prowse George F., of Prowse & McFarlane, 77 Union av n Sherbrooke
Prowse George R., of Prowse & McFarlane, 4 Alexandra place, St. Catherine
PROWSE & McFARLANE, manufacturers in tin, iron, and copper, dealers in house furnishing hardware, stoves, iron bedsteads, refrigerators, &c., 66 Gt. St. James
Prud'homme A., shoemaker, Côte St. Louis
Prud'homme Eustache, jun., farmer, Coteau St. Pierre
Prud'homme Eustache, sen., farmer, Coteau St. Pierre
Prud'homme Félix, farmer, village of Notre Dame de Toutes Grâces
Prud'homme Joseph, 122 St. Antoine
Prud'homme Joseph, joiner, 78 Visitation
Prud'homme Léon, farmer, Coteau St. Pierre
Prud'homme Louis, shoemaker, German

LONDON AND LANCASHIRE FIRE AND LIFE INSURANCE COMPANIES

St. James Street.

r, 40 George Hypo-
village
nfectioner, 63 Vitré
r, 111 St. Lawrence,
ge
ocate, 4 St. Vincent
nfectioner, 157 St.

ister Philomène, su-
nerine and Labelle
ANCE COMPANY
lter Griffith, general
is Xavier and St. Sa-

Custom house sq
, Craig east
ker, Côte des Neiges
carpenter, Hochelaga
r, 67 St. Dominique,
age
maker, Sydenham ab

rer, 131 Beaudry
er, Côte St. Paul
er, 18 St. Charles Bor-

, German n Dumarais
r, 28 St. Lawrence, St.
e
maker, Sydenham ab

ontcalm ab Mignonne
er, 114 Visitation
ques, fruit dealer, Bon-

naker, Jacques Cartier
es
er, Courville cor St.

174 St. Charles Bor-

Prowse & McFarlane,
brooke
Prowse & McFarlane,
St. Catherine
LANE, manufacturers
pper, dealers in house
re, stoves, iron bed-
, &c., 66 Gt. St. James
maker, Côte St. Louis
, jun., farmer, Coteau

, sen., farmer, Coteau

rmer, village of Notre
âces
122 St. Antoine
oiner, 78 Visitation
rmer, Coteau St. Pierre
hoemaker, German

ANCE COMPANIES

ROBERT MILLER,

(Late R. & A. Miller,)

SCHOOL BOOK PUBLISHER AND STATIONER,

BOOKBINDER,

ACCOUNT BOOK MANUFACTURER,

IMPORTER AND WHOLESALE DEALER IN EVERY DESCRIPTION OF

Books, Papers, Stationery, Wall Papers, and Window Shades,

AGENT FOR

LOVELL'S SERIES OF SCHOOL BOOKS.

COUNTING HOUSE REQUISITES.

The subscriber would respectfully call the attention of Merchants and others to his LARGE and WELL-SELECTED STOCK of requisites for the Counting-Room, embracing:

Account Books,
Ledgers,
Journals,
Day Books,
Cash Books,
Bill Books,
Invoice Books,
Account Current Books,
Account Sales Books,
Guard Books,
Letter Books,
Time Books,
Memorandum Books,
Bill Head Cases,
Cash Boxes,
Paper Files,
Copying Presses,
Cards,
" Printing,
" Enamel,
" Playing,

Colored Taste,
Card Cases,
Damping Brushes,
Damping Cups,
Envelopes,
" Plain, all kinds,
" Official,
" Cases,
Folders,
Bone, Ivory, Tin,
Mucilage,
Gum Tickets,
Inks,
" Walkden's,
" Stephen's,
" Perth,
" Waters',
Ink Stands,
" Glass,
" Iron,
" Pewter,

Ink Stands, Wood.
" Pocket,
" Draper's Patent,
" Whitney's do.
Letter Clips,
" Weights,
" Seals,
Paper,
" Imperial,
" Super Royal,
" Royal,
" Medium,
" Demy,
" Bank Post,
" Folio Post,
" Foolscap,
" Pott,
" Letter,
" Note,
" Copying,
" Foreign Post,

Paper, Drawing,
" Tissue,
" Cartridge,
" Straw,
" B'rnWrapping,
" Manilla,
Pen Knives,
" Erasing,
" Office,
Pens, Miller's,
" Gillott's,
" Mitchell's,
" Perry's,
" Lowe's,
" Gold,
Penholders,
Pocket Books,
Portemonnaies,
Portfolios,
Rulers,
Slates, etc., etc.

No. 60 ST. FRANCOIS XAVIER ST.,

MONTREAL.

QUEEN INSURANCE COMPANY

OF ENGLAND.

CAPITAL £1,000,000 STERLING.

CHIEF OFFICE, ... **Queen Insurance Buildings, Liverpool.**
LONDON OFFICE, ... **156 Leadenhall Street, E. C.**

Canada Branch—Chief Office, Montreal.

BOARD:

WILLIAM MOLSON, Esq., CHAIRMAN.
HON. JAMES FERRIER. | HENRY THOMAS, Esq.
HON. JOHN YOUNG. | DAVID TORRANCE, Esq.
(*The last in the Fire Department only*).

Bankers—MOLSONS BANK. *Legal Advisers*—Messrs. TORRANCE & MORRIS.
Medical Adviser—WM. SUTHERLAND, Esq., M.D.
Surveyor—THOS. S. SCOTT, Esq. *Auditor*—THOMAS R. JOHNSON, Esq.
Resident Secretary & General Agent—A. MACKENZIE FORBES, Esq.

FIRE DEPARTMENT.

This Company effects Insurances upon every description of Property in Town and Country, including Mill and Special Risks, on the most favorable terms.
The following are the chief advantages offered by this Company.

The MONTREAL BOARD is fully empowered to accept Risks and issue Policies, and to consider and determine all questions brought before them.

THE RATES OF PREMIUM vary according to the nature of the Risk, and will be found as moderate as those of any other respectable English Company doing business in Canada.

LOSSES.—Prompt and liberal settlement of claims in this Department. The Montreal Board is empowered to settle Losses without referring them to the Chief Office in England.

RENT of Buildings may be Insured to protect parties from Loss during reinstatement of Property destroyed or damaged by Fire.

GAS EXPLOSION.—Losses occasioned by explosion of Gas paid for.

LIGHTNING.—Losses by Fire arising from Lightning made good.

LIFE DEPARTMENT.

The principles on which this Company is founded contain all the elements required to develop the benefits of Life Assurance, and afford every facility to intending assurers. Amongst them are

MODERATE RATES OF PREMIUM.—The Premiums are as low as is consistent with safety, and will be found to be lower than those of most other Offices.

PAID UP POLICIES—SPECIAL FEATURE—In case of the Assured being desirous, from any cause, to discontinue the Premiums on an *Ordinary Life Policy*, the Company will, after the Policy has been in force three years, grant a *paid up* Policy for the total amount of Premiums paid in.

HALF CREDIT SYSTEM.—On Policies for the whole term, one-half of the Annual Premiums may remain on Credit for the first *Seven* years, at interest.

DAYS OF GRACE.—Thirty days are allowed for the payment of Renewal Premiums; and no forfeiture of a Policy from an unintentional mistake.

POLICIES MAY BE RENEWED within Three Months, on production of satisfactory evidence of the good health of the party Assured.

UNION BUILDINGS, 26 ST. FRANCOIS XAVIER STREET.

R. CAMPBELL & Co., Carpet and Oil Cloth Warehouse, 49 Great St. James Street.

Prud'homme Maxime, farmer, Coteau St. Pierre
Prud'homme Michel, sen., shoemaker, George Hypolite, St. Jean Baptiste village
Prud'homme Phill., cooper, 226 St. Joseph
Prunavau Auguste, cooper, 230 St. Joseph
Pruneau Jean B., plasterer, r 74 Montcalm
Prynne Michael, storeman, 165 St. Urbain
Purcell James, carter, St. Bonaventure n Chatham
Purcell John P., Customs department, 276 Lagauchetière
Purcell Lawrence, laborer, 19 Colborne
Purcell Patrick, laborer, 19 Colborne
Purcell Patrick, laborer, 11 Parthenais
Purdy William F., shipping clerk, 18 Duke
PURVEYOR'S DEPARTMENT, (Medical,) W. Mellish, purveyor, 53 Notre Dame
Purvis Adam, carpenter, 375 St. Joseph
Pye Robert, provisions, 71 Vitré
Pyke G. H., clerk, 386 Lagauchetière
Pyke George, clerk, Prothonotary's office, h 386 Lagauchetiere
Pyle George, painter, 89 St. Lawrence
Quarter Master General's office, 209 Craig
Quebec Gate Barracks, Water n Friponne
QUEBEC HOTEL, Denis Blaque, proprietor, 89 St. Paul, opp Bonsecours market. *See Advertisement*
Queen Engine house, J. B. Wright, guardian, 102 Wellington
QUEEN INSURANCE COMPANY OF LIVERPOOL & LONDON, A. McK. Forbes, secretary and general agent, Union buildings, 26 St. François Xavier. *See Advertisement opposite*
Quelch Henry, clerk, 63 Jurors
Quelch Joseph, carter, 132 St. Dominique
Quelch Mrs. B., wid Henry, 131 Lagauchetière
Quenneville A., laborer, Côte des Neiges
QUESNEL HON. F. A., h continuation of St. Antoine
Quesnel Jean Bte., carpenter, Chatham
Quesnel Miss Mathilda, St. Lawrence ab Sherbrooke
Quesnel Paul, carpenter, r 161 St. Joseph
Quevillon Charles, dry goods, 140 Notre Dame, h 212 St. Lawrence
Quevillon Jean Bte., laborer, Lagauchetière
Quevillon Jos., butcher, 3 Bonsecours market, h 7 Papineau road
Quevillon Mrs. Alex., wid J. B., 119 Beaudry
Quigley John, laborer, 102 Dorchester centre
Quillan John, laborer, Smith n Murray
Quillan Peter, laborer, 10 Smith
Quinlan Mic., road overseer, 122 William
Quinlan Mrs. Bernard, laundress, 128 William
Quinlan Mrs. Sarah, wid Thomas, laundress, 30 Eleanor
Quinlan William, foreman, 88 Ottawa
Quinn Daniel, laborer, 45 Colborne
Quinn Daniel, puddler, 49 Prince
Quinn George, farmer, Côte St. Antoine n Tollgate
Quinn Hugh, shoemaker, 40 Kempt
Quinn James, carpenter, Seigneurs n William
Quinn James, laborer, 45 Colborne
Quinn James, tollgate keeper, Côte des Neiges
Quinn John, laborer, 8 Little St. Antoine
Quinn John, storekeeper, commissariat department, 5 Sanguinet
Quinn John, storeman, 18 St. Bernard
Quinn John, storeman, 97 St. Urbain
Quinn Michael, laborer, cor St. Charles Borromée and St. Catherine
Quinn Mich., laborer, 119 Charles Borromée
Quinn Michael, policeman, 7 Anderson
Quinn Michael, shoemaker, 38 Cemetery
Quinn Miss Mary Ann, dressmaker and milliner, 17 St. Joseph
Quinn Mrs. Ann, wid, 32 Colborne
Quinn Mrs. James, wid, 5 Anderson
Quinn Ronald, laborer, off 39 Murray
Quinn Thomas, gardener, St. Antoine n Seigneurs
Quinn Thomas, laborer, Kempt
Quinn Thomas D., grocer, 55 Queen
Quinn Timothy, gardener, 250 St. Antoine
Quintal Augustin, dry goods and millinery, 10 Sanguinet
Quintal B., laborer, Seaton n St. Catherine
Quintal Etienne, shoemaker, Craig east
Quintal F. X., shoemaker, 8 DeSalaberry
Quintal Mrs., 50 Visitation
Quintal Mrs., milliner, 81 Notre Dame, h 10 Sanguinet
Quintal Narcisse, grocer, cor Wellington and Murray
Racette Antoine, butcher, 131 Montcalm
Racette Antoine, carter, 133 Montcalm
Racette Antoine, carter, St. Lawrence n Toll gate
Racette Fran., carter, German n Dumarais
Racette Jean Bte., grocery and tavern, 145 St. Dominique, St. Jean Baptiste village
Racette Joseph, laborer, Côte St. Louis
Racette Joseph, pork butcher, Bonsecours market, h 52 Panet
Racette Louis, carter, r 32 St. Ignace
Racette Pierre, laborer, St. Dominique
Racette Simeon, blacksmith, 130 St. Catherine
Racicot Antoine, engineer, Seigneurs
Racicot Augustin, wheelwright, Seigneurs n St. Bonaventure
Racicot Charles, poultry trader, Bonsecours market, h 8 Beaudry
Racicot Charles, trader, 86 Beaudry

QUEEN FIRE AND LIFE Insurance Company of Liverpool and London—Chief Office, Union Buildings, Montreal.

Branch Office, 59 St. Francois Xavier st., Simpson & Bethune, General Agents.

R. CAMPBELL & Co., Carpet and Oil Cloth Warehouse, 49 Great St. James Street.

QUEEN FIRE AND LIFE Insurance Company of Liverpool and London—Chief Office, Union Buildings, Montreal.

Racicot Ferdinand, carpenter, 180 St. Charles Borromée
Racicot Olivier, boarding house, St. Bonaventure
Racicot Romuald, livery stables, r 123 St. Constant
Racicot Xavier, laborer, Dufresne
Racine Augustin, carpenter, 107 German
Racine Joseph, miller, 2 Canning
Racine Joseph, soapmaker, r 85 Beaudry
Racine L. J., clerk, 86 St. Hubert
Racine P. C., government clerk, 27 St.Simon
Radeali Antonio, photographer, 71 Vitré
Raden James, laborer, 29 McCord
Radicker John, blacksmith, Petite Côte
RADWAY DR. J., & CO., manufacturers of and dealers in patent medicines, &c., 220 St. Paul
RAE JACKSON, cashier, Merchants Bank, h 72 Union av
Rafferty John, laborer, 3 Mondelet
Rafferty Mrs. Ellen, wid James, huckster, 413 Lagauchetière
Rafter John, dry goods, 49 St. Lawrence
RAFTER JOHN A., general dry goods and haberdashery store, 29 St. Lawrence, h 32 St. Constant
Rafter Thomas, carter, 28 Chaboillez
Ragg Richard B., & Co., tinsmiths and roofers, 35 Craig west
Raine James, painter, 112 Dorchester centre
Raineau François dit Blanchard, trader, 2 Beaudry
Rainville Henry Félix, of Sicotte & Rainville, 2 Jamaica place, German
Ralston Mrs., 2 Union av
Ralston Peter, cooper, Côte St. Paul
RAMBAU A., & CO., flour and provisions, 44 Commissioners
Rambau Alfred, of A. Rambau & Co., St. David lane n St. Antoine
RAMSAY ALEXANDER, oil and color merchant, wholesale and retail, 21, 23 and 25 Recollet, h Lower Lachine road. *See Advertisement*
Ramsay David, agent, 36 Upper St. George
Ramsay Jas., sugar refiner, Wellington west
Ramsay Mrs., wid Hew, 1 Waverley terrace, Bleury
Ramsay Mungo, 3 Hanover
RAMSAY T. K., advocate, Little St. James, h University n Burnside
RAMSAY WM. M., manager, Colonial Life Assurance Company, 19 Gt. St. James
Ramune Pierre, bricklayer, 88 St. Catherine
Rancour Mrs. Chas., tailoress, 103 Sanguinet
Raney Mrs. Sarah, wid Thomas, laundress, 20 Eleanor
Rangard Mrs. F., wid P., 287 Lagauchetière
Ranger Augustin, laborer, Côte St. Paul
Ranger Jean Baptiste, laborer, 44 Barré
Ranger Joseph, nailmaker, 29 Aqueduct
Rankin James, blacksmith, Congregation
RANKIN JOHN, merchant, 55 St. Sacrament, h 8 McGill college av
Ransom J., farmer, Hochelaga n Tollgate
Ranson John, boots and shoes, 38 St. Charles Borromée
Ranson Miss Maria, dressmaker, 38 St. Charles Borromée
RAPHAEL THOMAS W., general commission merchant, 10 William, h 3 Cottage row, City Councillors
RAPIN THEOPHILE, hotel, 36 and 38 St. Joseph
Rapple George, blacksmith, St. Patrick
Rastoul Abraham, grocer, 159 St. Joseph
Rastoul & Boyte, tinsmiths, 159 St. Joseph
Rastoul François Xavier, of Rastoul & Boyte, 159 St. Joseph
Ratcliffe major J. H., Military train, 158 Dorchester east
Ratelle Alexis, carter, 106½ German
Ratelle Denis, blacksmith, 48 Wolfe
Ratelle Jean Bte., grocer, 74 Montcalm
Ratelle Ludger, hairdresser, 75 German
Ratelle Mrs. Mathilde, wid Alexis, 135 St. Dominique, St. Jean Baptiste village
Ratelle Nap., clerk, bds at 26 St. Lawrence
Ratelle Regis, butcher, 23 St. Lawrence market
Rathbone John, saloon, 35 Common
Ratour Eugène, sailor, 55 St. Catherine
RATTRAY J., & CO., manufacturers of tobacco and snuff, 134 Notre Dame
Rattray Robert, laborer, Wellington west
RAWLINGS EDWARD, secretary European Assurance Society, bds at St. Lawrence hall, Gt. St. James
RAYAUME FRANCIS, boot and shoe maker, cor St. Joseph and Inspector
Raymond Augustin, clerk, 30 Perthius
Raymond C., shoemaker, 93 St. Hubert
Raymond Camille, shoemaker, Montcalm n St. Catherine
Raymond Damase, laborer, 15 Parthenais
Raymond François, carter, Dufresne
Raymond Joseph, cooper, 6 St. Christophe
Raymond Laur., clerk, 165 Lagauchetière
Raymond Laurent L., grocer, cor Mignonne and Sanguinet
Raymond M., at Mrs. Howell's, Papineau s
Raymond Mrs. L., wid Theophile, 80½ Lagauchetière
Raymond Mrs. Ursule, wid Narcisse, Bonsecours n Notre Dame
Raymond N., shoemaker, 110 Dorchester
Raymond Narcisse, shoemaker, 73 Panet
Raymore J. F., of J. F. Raymore & Co., St. Antoine

LONDON AND LANCASHIRE FIRE AND LIFE INSURANCE COMPANIES

B. CAMPBELL & Co., Carpet and Oil Cloth Warehouse, 49 Great St. James Street.

RAYMORE J. F., & CO., importers of jewellery and fancy goods, 200 Notre Dame
Raynes captain Robert Taylor, Forden, Côte St. Antoine
Raza Hypolite, carpenter, 92 German
Rea D., storeman, Seaton ab Lagauchetière
Rea David, farmer, Hochelaga
Rea David, jun., Hochelaga
Rea Richard, shoemaker, 25 Chenneville
Read C., of Clement Read & Co., 97 College
READ CLEMENT & CO., tobacco manufacturers, 8 St. Maurice and 4 Port
Read Samuel, carpenter, 30 Hermine
Ready John, chemist, bds at 45 St. Urbain
Reardon Mic., clerk, Seaton n Lagauchetière
Reardon Michael, fish dealer, Bonsecours market
Reardon Peter, carter, 22 Canning
Reburn W. A., dry goods, Wellington cor Nazareth
Reckner Martin, laborer, 9 Wolfe
Recollet church and school, cor St. Helen and Recollet
Redden John, laborer, 57 St. Patrick
Reddy John, baker, 20 Busby lane
REDDY JOHN, M.D., physician and surgeon, 33 Little St. James
Reddy Mrs., laundress, r 34 St. Henry
Reddy Robert, baker, 10 St. Bernard
Reddy Thos., baker, r 34 St. Henry
Reddy William, clerk, 25 St. Vincent
Redmond J., lockmaster, St. Gabriel locks
Redmond J., moulder, Little St. Antoine
Redmond Mrs. Bridget, wid Michael, 313 St. Joseph
Redmond Mrs. Mary Ann, 11 St. Bernard
Redmond Peter, storeman, 26 Ottawa
Redmond Thomas, iron foundry and machine works, St. Gabriel locks, Canada Marine works, 400 St. Joseph, h cor William and Seigneurs
Redpath F. W., china, glass, &c., 252 Notre Dame, h Lachine
Redpath John, of John Redpath & Son, Terrace bank, head of Mountain
REDPATH JOHN, & SON, sugar refiners, office Royal Insurance buildings, Custom house sq.; refinery, St. Gabriel locks, Lachine canal
Redpath P., stonecutter, 388 Lagauchetière
Redpath Peter, of John Redpath & Son, president Board of Trade, 81 Drummond
REED GEORGE W., of George W. Reed & Co., slate and metal roofer, 143 Craig west, h 39 Dorchester. *See Advertisement*
REED GEORGE W., & CO., shoe last manufacturers, 86 Ann. *See Advertisement*
Reed James, blacksmith, St. Martin n St. Joseph
Reed Joseph, stevedore, 82 Lagauchetière
Reed Thomas D., jun., chemist and druggist, St. George n Dorchester
Reed William, forwarding and commission agent, 67 Commissioners, h Cadieux
Reekie Robert James, railway contractor, Rosemount, Côte St. Antoine
Reele Antoine, shoemaker, 57 St. Félix
Rees D. J., of D. Rees & Co., 372 St. Catherine n Upper St. George
REES D., & CO., curers of provisions, inspectors of beef, pork, and butter, and commission merchants, 30 Grey Nun
Reeves Benjamin, painter, r 41 Vitré
Reeves Evans, cooper, Seigneurs n William
REEVES JOHN J., merchant tailor and clothier, 234 Notre Dame
Reeves Joseph, laborer, Coteau St. Augustin n Turgeon
Reeves Pierre, laborer, Coteau St. Augustin n Turgeon
Regan Peter, laborer, 49 St. Maurice
Regan William, laborer, 45 Amherst
REGISTRY OFFICE, G. H. Ryland, registrar, Court house, Notre Dame
Regnaud F. J. V., land surveyor, 13 St. Dominique
Reid George, engineer, 74 Ann
REID J. M., senior licentiate Royal Education Institute of Scotland (1847), Montreal Institute for the education of young ladies, 3 Oxford terrace, McGill college av
Reid James, assistant storekeeper, Commissariat department, 13 Brock
Reid James, blacksmith, Seigneurs
Reid Jas., confectioner, 140 St. Antoine
Reid John A., of Sewell, Wetenhall & Reid, Dorchester cor Brunswick
REID MRS. JOHN, milliner and dressmaker, 117 Notre Dame
Reid Mrs. Robert, 395 Lagauchetière
Reid Mrs. Rob., midwife, 125 Dorchester centre
Reid Rob., stonemason, 125 Dorchester centre
Reid William, carpenter and builder, 20, 22, and 24 Craig west
Reid Wm., bookkeeper, 14 St. Urbain
Reilly Dennis, laborer, 83 McCord
Reilly H., carter, 188 St. Charles Borromée
Reilly J., laborer, 83 McCord n Barré
Reilly James, boilermaker, St. Patrick
Reilly James, laborer, 76 Murray
Reilly John, carter, 51 McCord
Reilly John, laborer, court off 85 Colborne
Reilly Michael, grocer, Tannery west
Reilly Miss Ellen, seamstress, off 14 St. David lane
Reilly Patrick, carter, Mayor
Reilly Patrick, laborer, Ottawa
REINHARDT G., & SON, brewers, head of German
Reinhardt George, brewer, 137 Montcalm

QUEEN FIRE AND LIFE Insurance Company of Liverpool and London—Chief Office, Union Buildings, Montreal.

Branch Office, 59 St. Francois Xavier st., Simpson & Bethune, General Agents.

R. CAMPBELL & Co., Carpet and Oil Cloth Warehouse, 49 Great St. James Street.

QUEEN FIRE AND LIFE Insurance Company of Liverpool and London—Chief Office, Union Buildings, Montreal.

Reinhardt George, butcher, 192 Panet
Reinhardt Gottleib, pork butcher, 7 and 9 Bonsecours market, h 43 St. André
Reinhardt J. & F., pork butchers, 42 St. André
Reinhardt Pierre, grocery, cor Visitation and St. Catherine
Reinhardt Richard, carter, 12 Barré
Reinhold Rud., of Roberts & Reinhold, 9 Craig
Reiniger George D., pork butcher, St. Lawrence market, h St. Jean Baptiste village
Reiniger Geo. F., contractor, 103 Wellington
Reiniger Mrs. G., boarding house, 103 Wellington
Religious Book and Tract Society depository, 83 Gt. St. James
Remaux Jean Bte., brakeman, Aqueduct
Remi Joseph, laborer, r 109 Dorchester east
Remillard Chrysanthe, eating house, 108 Commissioners
REMY & CO., wine and spirit merchants, cor Bleury and Lagauchetière
Rena Jean, butcher, 29 Bonsecours market, h 197 Panet
Renahan, James, carter, 37 Aqueduct
Renaud Adolphus F., wood merchant, 75 Montcalm
Renaud Alex., carter, 86 St. Maurice
Renaud André, shoemaker, 167 St. Constant
Renaud Augustin, carpenter, r 92 German
Renaud Baptiste, carter, 79 Dorchester centre
Renaud Charles, carter, 61 St. Maurice
Renaud Charles, grocer, 83 St. Catherine
Renaud Charles, joiner, 35 Seigneurs
Renaud Charles, laborer, 105 St. Dominique, St. Jean Baptiste village
Renaud Charles, tavern keeper, 9 St. Lawrence, St. Jean Baptiste village
Renaud Ed., clerk, off 10 St. David lane
Renaud Edouard, shoemaker, St. Philippe, Tannery west
Renaud Etienne, painter, r 60 Barré
Renaud F., carter, St. Dominique n Tollgate
Renaud F., shoemaker, 95 St. Antoine
Renaud F. X., carpenter, George Hypolite, St. Jean Baptiste village
Renaud F. X., laborer, 209 St. Dominique
Renaud Félix, merchant, 53 St. Dominique
Renaud Henri, cooper, 62 Visitation
RENAUD HON. LOUIS, general merchant, 104 Foundling, h 40 Dorchester west
Renaud Ignace, dry goods, 126 Notre Dame, h 51 St. Dominique
Renaud J. B., blacksmith, 19 Visitation
Renaud Jean, butcher, 29 Bonsecours market, h 40 Visitation
Renaud Jean Bte., carter, 41 St. Maurice
Renaud Jean Bte., laborer, Dufresne
Renaud Jean Bte., tailor, 130 Amherst
Renaud Joseph, axe polisher, Côte St. Paul
Renaud Joseph, laborer, Côte St. Louis
Renaud Joseph, laborer, 190 St. Dominique
RENAUD L., & CASSIDY, importers of china, glass, and earthenware, wholesale and retail, 200 St. Paul. *See Advertisement*
Renaud Leandre, laborer, Côte St. Louis
Renaud Louis, of Renaud & Cassidy, 40 Dorchester
Renaud Michel, carpenter, 237 Visitation
Renaud Michel, shoemaker, St. Margaret, Tannery west
Renaud Moïse, clerk, 17 Visitation
Renaud Nicholas, painter, 192 Notre Dame
Renaud Octave, carpenter, 115 Panet
Renaud Paul, laborer, 141 Montcalm
Renaud Pierre, boot and shoe maker, St. Christophe n St. Catherine
Renaud Pierre, laborer, 50 St. Constant
Renaud Pierre, mason, 20 Devienne
Renaud Pierre, shoemaker, n 59 St. Catherine
Renaud Richard, musician, 128 St. Joseph, Chaboillez sq
Renaud Samuel, storeman, 87 St. Maurice
Renaud Stanislas, painter, 45 Wolfe
Renaud Urgèle, of Doray & Renaud, 6 Grothé
Rennie Alexander N., editor of Montreal Transcript, 128 Dorchester centre
Rennie, James, engineer, Hood's buildings, Prince n Wellington
Rennie Joseph, shoemaker, St. Nicholas Tollentin n Mignonne
Rennie Samuel, engineer, Hood's buildings, Prince n Wellington
Renny J. B., clerk, Bank of Montreal, 9 Wellington terrace
Renshaw John, lumber merchant, 4 Duke
RENSHAW WILLIAM, wood and lumber merchant, Craig n St. Peter, h 59 Duke
Renwick Edward, ginger beer, 334 St. Mary
REUTER, LIONAIS & CO., wine and commission merchants, 15 Hospital
REVENUE INSPECTORS' OFFICE, Durnford & Bellemare, inspectors, 19 and 21 St. Vincent
Revey Patrick, carter, 65 Duke
Revil Nicholas, laborer, 134 St. Félix
REY CLAUDE, watchmaker and jeweller, 152 St. Paul
Rey Louis, watchmaker, 105 German
Reyburn Miss M. A., dressmaker, Papineau sq
Reyburn William, dry goods, 39 Nazareth
Reynolds I., plumber, 69 St. Chas. Borromée
Reynolds James, laborer, 61 Prince
Reynolds Job, jun., tobacco manufacturer, 2 Havelock terrace, Mountain
Reynolds John, barber, 184½ St. Joseph
Reynolds John, clerk, 22 Barclay
Reynolds John S., printer, 91 Bleury
Reynolds Joseph, printer, 69 St. Antoine

LONDON AND LANCASHIRE FIRE AND LIFE INSURANCE COMPANIES,

B. CAMPBELL & Co., Carpet and Oil Cloth Warehouse, 49 Great St. James Street.

Reynolds Mrs. Elizabeth, wid James, dressmaker, 15 Little St. Antoine
Reynolds P., 15 Belmont
Reynolds P., laborer, Coteau St. Augustin
Reynolds R., grocer, Dorchester cor Bleury
Reynolds Robert, printer, 34 St. Antoine
Reynolds Thomas, University
Reynolds Timothy, laborer, 124 William
REYNOLDS WILLIAM, grocer and provision dealer, 69 McGill, h 184 Dorchester
Rhéaume François, shoemaker, 131 St. Joseph, Chaboillez sq
Rhéaume Pierre, butcher, 27 Bonsecours market, h Dufresne
Rhind John, clerk, 52 Hermine
RHYNAS JOHN, commission and shipping merchant and agent for Star Life Assurance Co. of London, 5 St. Helen, h 4 University terrace, University. *See Advertisement.*
Riber George, butcher, cor Kent and Shaw
Ricard Alexis, clerk, 110 St. Mary
Ricard Clément, carpenter, 111 Wolfe
Ricard Dr. Arthur, 110 St. Mary
Ricard F., innkeeper, 104 Lagauchetière
Ricard F. J. D. & E. Lefebvre, advocates, 29 St. Vincent, h 112 St. Mary
Ricard François, laborer, 34 Wolfe
Ricard Jenisse, laborer, 135 Amherst
RICARD LOUIS, advocate, 195 Craig west
Ricbeau Ernest, tailor, 9 Bleury
Rice William H., & Son, wire workers, 19 Notre Dame
Richard Alexis, laborer, 165 Sanguinet
Richard Hen., confectioner, 162 St. Constant
Richard Jean Bte., carter, St. Margaret, Tannery west
Richard Jean Bte., joiner, r 34 Barré
Richard Joseph, butcher, 19 Bonsecours market, h 23 DeSalaberry
Richard Joseph, carter, 71 Craig east
Richard Joseph, carter, 123 Montcalm
Richard Joseph, shoemaker, 31 Chenneville
Richard Laurent, laborer, r 34 Barré
Richard Louis, baker, 147 Sanguinet
Richard Louis, carter, cor Beaudry and Robin
Richard Moïse, shoemaker, 78 Cadieux, St. Jean Baptiste village
Richard Mrs. Leocadie, wid A., 70 St. Joseph
Richard Mrs. Marie, wid Jean Baptiste, 251 St. Joseph
Richard Mrs. Nazaire, wid, 46 Durham
Richard Narcisse, laborer, r 16 Barré
Richard Prospere, laborer, Dufresne
Richards Joseph, cutter, 57 Vitré
Richards R., carpenter, 91 St. Urbain
Richards R. S., carpenter, Dorchester n Colborne av
Richardson Charles, baggageman, G. T. R., 18 Duke
Richardson Geo., jun., clerk, 76 St. Maurice
Richardson George, tidewaiter, Customs department, 64 Wellington
Richardson Hugh, tailor, 28 Chaboillez
Richardson Isaac A., bellhanger, plumber and gasfitter, St. Lambert hill, h 32 St. Elizabeth
Richardson James, Geological survey, 41 Cathcart
Richardson James, of Hua & Richardson, 53 St. Hubert
Richardson John, clerk, 16 St. Bernard
Richardson John, jail guard, 12 Rose
Richardson John, laborer, Papineau road
Richardson John, plasterer, 2 Grant
Richardson Mrs., wid Edward, 107 St. Urbain
Richelieu Charles, laborer, 52 Ann
Richelieu Dr. Jean H., cor Visitation and St. Mary, h 133 St. Mary
Richelieu Edouard, trader, head Amherst
Richelieu François, butcher, 40 Bonsecours market, h head of St. Elizabeth
Richelieu hotel, Joseph Beliveau, proprietor, 33 and 35 St. Vincent
Richelieu Jos., wood dealer, opp 204 Visitation
Richelieu Joseph, butcher, 43 Bonsecours market, h Visitation
Richelieu Joseph, stonecutter, 205½ Visitation
Richelieu Mrs. François, 172 Visitation
RICHELIEU NAVIGATION COMPANY, J. B. Lamère, agent; J. N. Beaudry, secretary; 29 Commissioners n Jacques Cartier sq. *See Advertisement*
Richer Jean Bte., carter, 170 Beaudry
Richer Joseph, policeman, 26 St. Nicholas Tollentin
Richer Mrs. Nathalie, wid Pierre, 167 St. Charles Borromée
Richer Nicholas, laborer, 56 St. Nicholas Tollentin
Richer Ovide, advocate, St. Lawrence, h 27 Mignonne
Richer Xavier, grocer, Bourgoyne place, Canning
Richette Elie, plasterer, 111 Panet
Richmond L., gardener, head of Metcalfe
Rickaby J. T., saddler, 122 St. Urbain
Rickaby Mrs. J., wid Thomas, 80 St. Urbain
Rickey Robert, bookkeeper, 5 Tecumseth terrace, Bleury
Rickey Samuel, laborer, 185 St. Mary
Riddle James, engineer, Congregation
Riddle Mrs. Eliza, wid Josiah, 96 Fortification lane
Riddle Robert, laborer, 411 Lagauchetière west
RIDDLE THOMAS, bookseller, stationer, and newspaper depôt, 22 Gt. St. James
Ride George, blacksmith, 4 Beaudry

QUEEN FIRE AND LIFE Insurance Company of Liverpool and London—Chief Office, Union Buildings, Montreal.

Branch Office, 59 St. Francois Xavier st., Simpson & Bethune, General Agents.

R. CAMPBELL & Co., Carpet and Oil Cloth Warehouse, 49 Great St. James Street.

QUEEN FIRE AND LIFE Insurance Company of Liverpool and London—Chief Office, Union Buildings, Montreal.

Riding school, A. W. Alloway, proprietor, 22 Cotté
Ridley James, grocer, cor St. Charles Borromée and Lagauchetière
RIELLE JOSEPH, land surveyor, and architect, 1 Place d'Armes hill, h 41 St. Urbain
Rielle Toussaint, grocer, Tannery west
Riendeau André, laborer, 34 Cadieux, St. Jean Baptiste village
Riendeau Anselm, laborer, 56½ Lagauchetière
Riendeau François, carpenter, Sydenham n St. Catherine
RIENDEAU HONORÉ, clerk and salesman, Torrance's woodyard, opp 233 St. Bonaventure
Riendeau Jos., carriagemaker, 168 St. Mary
Riendeau Louis, painter, Centre
Riendeau M., fish dealer, Bonsecours market
Riendeau Ulderic, 66 Mignonne
Riepert William, of William Riepert & Co., 224 St. Catherine
Riepert Wm., & Co., furriers, 73 St. Lawrence
Rieutord Eusèbe, shoemaker, 53 St. Nicholas Tollentin
Riggs John, engine driver, Magdalen
Rigney Mich., soap factory, 135 St. Lawrence
Rigney William, 102 St. Charles Borromée
Riley Duke, clerk, 9 Dumarais
Riley John, plasterer, 119 William
Riley John, tavern, 33 St. Charles Borromée
Riley Pat., carter, St. Bonaventure n Canning
Riley Patrick, carter, 19 Aylmer
Riley Patrick, laborer, 70 Chenneville
Riley Peter, laborer, 145 St. Urbain
Riley T., shoemaker, St. Paul, h 10 Vallée
Riley William, gardener, Burnside house, McGill college av
Riley William, moulder, 25 Chenneville
Riley William, trader, St. Urbain
Rillow Jubé, painter, opp 38 Aqueduct
RIMMER ALFRED, wine merchant, 11 St. Sacrament, h 44 Durocher
RIMMER, GUNN & Co., general commission merchants, St. Andrew's buildings, St. Peter
Rimmer Thomas, of Rimmer, Gunn & Co., 71 Dorchester
Rin James, baker, 88 St. Bonaventure
RINGLAND & EWART, hosiers, shirt and collar manufacturers, 272 Notre Dame. *See Advertisement*
Ringland, Ewart & Co., dry goods, wholesale, 244 St. Paul
Ringland G., of Ringland & Ewart, 7 St. Charles Borromée
RINTOUL W. H, commission merchant and agent for Imperial Fire Insurance Co., 12 Merchants Exchange, h at St. Lambert. *See Advertisement*
Riopel Alp., bricklayer, 146 Montcalm
Riopel Ambroise, 146 Montcalm
Riordan Peter, carter, 87 Mountain
Ripley Joseph M., 87 St. Lawrence
RIPLEY MRS. JOSEPH M., milliner, 87 St. Lawrence
Riquier Narcisse, laborer, 100 Beaudry
Risk Mrs. Louise, wid H., dressmaker, College
Ritchie Charles, laborer, 22 Chaboillez
RITCHIE HEW, F. K., stationery department, G. T. R. Co., Upper Lachine road, east of Tannery west
Ritchie John, storeman, 36 Ann
Ritchie Joseph, laborer, 239 Mignonne
Ritchie Mrs. Martha, wid John, grocer, 8[illegible] St. Joseph
RITCHIE THOMAS W., of Rose & Ritchie, 40 Aylmer
Ritchison Robt., laborer, McCord n William
Ritchot Cleophas, messenger, 198 St. Joseph
Ritchot Frs., carriagemaker, 63 Mountain
Ritchot Frs. Richard, carriagemaker, 76 St. Antoine
Ritchot Isaïe, & Fils, provision dealers, [illegible] Commissioners
Ritchot Israel, carriagemaker, 177 St. Bonaventure
Ritchot Joseph, carter, 7 Smallwood
Ritchot L. A., of Malo & Ritchot, 21½ Beaudry
Ritchot Napoléon, butcher, St. Lawrence market, h 81½ Beaudry
Rivard Fabien, shoemaker, 70 Durham
Rivard Joseph, shoemaker, 185 Sanguinet
Rivard Maxime, shoemaker, George Hypolite, St. Jean Baptiste village
RIVARD SEVERE, advocate, 29 St. Vincent, h 26 St. Louis
Rivers Frank, shoemaker, Lagauchetière
Rivet Amable, mason, r 157 St. Constant
Rivet Cyprien, tailor, 35 St. Constant
Rivet Edouard, carpenter, Lafontaine
Rivet Edouard, hotel, Upper St. Lawrence opp Guilbault's gardens
Rivet François, blacksmith, r 63 St. Nicholas Tollentin
Rivet François, grocer, 83 St. Paul, h [illegible] St. Mary
Rivet François, mason, r 157 St Constant
Rivet George, joiner, 172 St. Dominique
Rivet J. Bte., joiner, 147 St. Dominique
Rivet Joseph, r 133 Dorchester
Rivet Joseph, laborer, 50 Water
RIVET JOSEPH, photographic artist, Sanguinet
Rivet Jules, grocer, 338 St. Mary
Rivet Léon, engineer, Coteau St. Augustin
Rivet Louis, grocer, 98 St. Paul, bds at Quebec hotel

LONDON AND LANCASHIRE FIRE AND LIFE INSURANCE COMPANY

B. CAMPBELL & Co., Carpet and Oil Cloth Warehouse, 49 Great St. James Street.

Rivet Médard, joiner, Seigneurs n St. Bonaventure
Rivet Mrs. Louis, 46 Panet
Rivet Narcisse, blacksmith, 214 St. Catherine, h 6 Mignonne
Rivet Narcisse, carpenter, St. Ambroise, Coteau St. Augustin
Rivet Narcisse, joiner, head of St. Nicholas Tollentin
Rivet Narcisse, joiner, Emery n St. Denis
Rivet Pierre, trader, lane off 99 Sanguinet
Rivet Régis, furrier, 4 Brouillet place, St. Catherine
Rivet Thomas, carter, Côte St. Louis
Rivière Jos. O., tobacconist, St. Rose Delima, Coteau St. Augustin
Rivière Joseph J., grocer, Papineau sq off St. Mary
Rixford Emmet H., student, bds at 37 Vitré
Roach John, trader, cor Colborne and Smith
Roach Moses, blacksmith, Tannery west
Roach Mrs., wid Rev. Walter, 39 Aylmer
Roach Mrs. E., wid John, 28 Anderson
Roakes Hugh, carpenter, Seigneurs n St. Bonaventure
ROBB CHARLES, mining engineer, surveyor and patent agent, 53 St. François Xavier, h 4 Union place, Union av
Robb John, steam bakery, Dufresne
Robb Joseph, engineer, Magdalen
Robb William, builder, Devonshire place, Lagauchetière
Robb William, coal merchant and commission agent, 53 St. François Xavier, h 296 St. Lawrence
Robb William, of Janes & Co., 63 Dorchester
Robb William, plumber, 130 St. Urbain
Robby George, clerk, 48 Jurors
Robereau Noël, Côte des Neiges
Roberge Alfred, laborer, head of Panet
Roberge Bernabé, quarryman, Côte St. Louis
Roberge Louis, joiner, 101 Sanguinet
Roberge Ludger, clerk, G. T. R., 375 St. Joseph
Roberge Philippe, shoemaker, 129 Beaudry
Robert Alex. C., grain merchant, 155 Lagauchetière
Robert Ant., cabinetmaker, 10 St. David lane
Robert Charles, carter, 70 Campeau
Robert Dominique, laborer, 36 Inspector
Robert François, laborer, Seaton n Blake
Robert Israel, brakeman, 21 Versailles
Robert Jean Bte., carter, 36 Inspector
Robert Jean Bte., flour dealer, 200 Lagauchetière
Robert Joseph, contractor, 13 Rousseau
Robert Léon, carter, opp 206 Mignonne
Robert Léon, inspector of flour, 61 St. Joseph
Robert Louis, plasterer, 101 St. Charles Borromée
Robert Luc, carter, 38 Inspector
Robert Marcil, plasterer, 52 Montcalm
Robert & Marsouin, grain, 79 St. Paul
Robert Michel, carter, 117 College
Robert Norbert, carriagemaker, Craig n Visitation
Robert O., grocer, 228 Mignonne cor German
Robert P., shoemaker, 168 St. Joseph
ROBERTS C., & CO., electrotypers and stereotypers, 45 St. François Xavier. *See Advertisement*
Roberts Charles, of C. Roberts & Co., 65 Campeau
Roberts George, bricklayer, 41 German
Roberts George, builder, 343 Lagauchetière, h 2 Près de Ville place, Lagauchetière
Roberts George, storeman, 65 Duke
ROBERTS HENRY BENJAMIN, Exchange hotel, 14 and 16 St. Joseph
Roberts John, electrotyper, 65 Campeau
Roberts & Reinhold, lithographers and engravers, 68 Gt. St. James
Roberts Thomas, fruit dealer, 5 Woodyard
Roberts William, grocer, Grand Trunk
ROBERTSON A., & CO., importers of dry goods, and manufacturers agents, 278 St. Paul, and 105 Commissioners
ROBERTSON A. & W., advocates, 40 Little St. James
Robertson Alexander, bookkeeper, 9 Brennan's block, William
Robertson Alexander, storeman, 421 Lagauchetière
Robertson Alexander, storeman, 48 Bleury
Robertson Andrew, of A. Robertson & Co., 225 Mountain
ROBERTSON ANDREW, Q.C., of A. & W. Robertson, Côte St. Antoine
Robertson Archibald, superintendent of baggage department G. T. R., 4 Dorchester terrace, St. Constant
ROBERTSON & BEATTIE, wholesale grocers and commission merchants, cor McGill and College
ROBERTSON CHARLES, cabinetmaker and undertaker, warehouse and residence, 51 Craig west
ROBERTSON DAVID, wholesale grocer, 3 St. Andrews buildings, St. Peter, h 2 Hillside place, University
Robertson Duncan, broker, Commercial chambers. St. Sacrament, h 7 Mount Royal terrace, McGill college av
Robertson George Ross, secretary of agencies of Scottish Provincial Assurance Co., 9 German
ROBERTSON HENRY, forwarder and commission merchant, 57 and 58 Common, h 47 St. Antoine
Robertson James, clerk, 53 Hermine

QUEEN FIRE AND LIFE Insurance Company of Liverpool and London—Chief Office, Union Buildings, Montreal.

Branch Office, 59 St. Francois Xavier st., Simpson & Bethune, General Agents.

R. CAMPBELL & Co., Carpet and Oil Cloth Warehouse, 49 Great St. James Stre

QUEEN FIRE AND LIFE Insurance Company of Liverpool and London—Chief Office, Union Buildings, Montreal.

Robertson James, foreman at sugar refinery, Seigneurs n St. Joseph
ROBERTSON JAMES, general metal merchant and manufacturer of lead pipe and composition gas tube, Canada Lead Pipe works, 64 and 66 Queen
Robertson James, office keeper, Royal Engineer office, Notre Dame
Robertson John, boatman, 15 McCord
Robertson John, clerk in Bank of Montreal, 2 Holyrood place, McGill college av
Robertson John, manager, lead pipe works, 2 Armagh place, Jurors
Robertson John E., of Buck & Robertson, 4 Hanover
Robertson Miss Jane, dressmaker, 61 Craig
Robertson Mrs., boarding house, 111 St. Dominique
Robertson Mrs. Amelia, McGill college av
Robertson Mrs. Andrew, 11 St. Geneviève
Robertson Mrs. George, 83 Wellington
Robertson Mrs. James, 47 St. Antoine
Robertson Mrs. Margaret, wid George, boarding house, 14 Craig
Robertson Nath., wheelwright, 9 Hermine
Robertson Peter, of Robertson & Beattie, Redpath off 319 Sherbrooke
Robertson Robert, clerk, 6 Guy
Robertson Robt., currier, Chatham n Railroad
Robertson Stephen, beltmaker, Richmond n William
Robertson Thomas, of Thomas Robertson & Co., 10 Brunswick
ROBERTSON THOMAS, & CO., importers of iron, brasswork, wire rope, &c., agents for Wilson's patent iron tubes, &c., 250½ St. Paul
Robertson William, butcher, St. Anns market, h 40 Montcalm
Robertson Wm., harnessmaker, Seigneurs
Robertson William W., of A. & W. Robertson, 5 Mountain terrace, Mountain
Robichaud François, engineer, Centre
Robichaud Jean Baptiste, cartwright, 188 St. Joseph
Robichaud Louis, bookkeeper, 225 St. Catherine
Robichaud Miss J., 141 Lagauchetière
Robichaud Mrs. Mary Louisa, wid, 24 St. Philip
Robillard Amable, grocer, 71 Beaudry
Robillard Charles, carter, 1 Aqueduct
Robillard Dr. Edmond, Craig cor St. Denis
Robillard J. C., candles and church ornaments, 9 St. Gabriel, h 32 St. Gabriel
Robillard Jacques, laborer, Sydenham n St. Catherine
Robillard Jean Bte., laborer, 29 Aqueduct
ROBILLARD JOSEPH, clerk of Viger Cattle market, Craig n Lacroix
Robillard Joseph, clerk, 29 Sanguinet
Robillard Miss, seamstress, r 124 Montcalm
Robillard N., cabinetmaker, 214 St. Joseph
Robillard O., policeman, 136 Visitation
Robillard Olivier, grocer, 25 Beaudry
Robillard Olivier, shoemaker, 96 Dorchester east
Robillard P., blacksmith, 15 Versailles
Robillard Pierre, grocer, 126 Beaudry
Robillard Prospere, brickmaker, 82 Cadieux St. Jean Baptiste village
Robillard Thomas, clerk, 47 St. Maurice
Robillard Xavier, laborer, 12 Parthenais
Robin Adolphe, stonecutter, 284 St. Joseph
Robin Hypolite, stonecutter, Côte St. Louis
Robin Israel, quarryman, Petite Côte
Robin Moïse, farmer, Petite Côte
Robin dit Lapointe, L., trader, Côte St. Louis
Robin dit Lapointe, Pierre, Robin lane n Beaudry
Robins S. Paul, professor of mathematics and chemistry, McGill Normal school, h Richelaga
Robinson Alex., bricklayer, 85 St. Maurice
Robinson Andrew, soapmaker, 1 St. Nicholas Tollentin
Robinson Benjamin, Parthenais
Robinson Daniel, 22 Little St. Antoine
Robinson David, brickmaker, St. Elizabeth ab Sherbrooke
Robinson David, clerk, post office, 4 Kent
Robinson Dr. Fredk., Scots Fusilier Guards, 3 Inkerman terrace, Drummond
Robinson Francis, shoemaker, 2 Craig
Robinson Francis, shoemaker, 22 Little St. Antoine
Robinson George, fitter, 61 Nazareth
Robinson George, ladies' shoemaker, 21 Councillors
Robinson Henry, fitter, St. Gabriel farm
Robinson James, laborer, 20 St. Sophie
ROBINSON JOHN, baker, 71 St. Charles Borromée
Robinson Joseph, keeper, school of McGill medical college faculty, Cotté
Robinson Miss Emily, milliner, 94 St. Denis venture
Robinson Misses, 56 St. Urbain
Robinson Mrs. Angèle, wid Henry, boarding house, 32 Perthius
ROBINSON MRS., & DAUGHTERS, millinery show rooms, 238 Notre Dame.
Advertisement
Robinson Mrs. David, laundress, Anderson
Robinson Mrs. Robert, 54 Bleury
Robinson Peter, caulker, Lusignan
Robinson Rich., bookkeeper, 26 Anderson
Robinson T., carter, 22 Little St. Antoine
Robinson Thomas, confectioner, 55 St. Nicholas Tollentin

LONDON AND LANCASHIRE FIRE AND LIFE INSURANCE COMPANY

, CAMPBELL & Co., Carpet and Oil Cloth Warehouse, 49 Great St. James Street.

obinson Thomas, laborer, 63 Vitré
OBINSON THOMAS, painter, glazier and sign painter, St. Catherine n St. Alexander, h 44 Hermine
obinson William, finisher, Wellington west
obinson William, of Nichols & Robinson, n St. Mary tollgate
obitaille Louis, laborer, 57 St. Antoine
obitaille Louis, laborer, Drummond
obitaille Ludger, carter, 123 Beaudry
OBSON GEORGE, secretary, New City Gas Co., 12 Radegonde
obson Mrs., fancy goods, 260 Notre Dame
obson Mrs., & Son, 57 St. Antoine
oby Joseph G., clerk, 100 St. Urbain
och David, bricklayer, 4 Brennan's block, William
och Frs., cabinetmaker, 105 St. Joseph, h 88 St. Joseph
och Isaac, roofer, 67 St. Joseph
oche James, trader, 16 Colborne
oche John, hairdresser, 101½ McGill
ocheleau Aug., carpenter, 3 Smallwood
ocheleau Frs., shoemaker, 5 Smallwood
ocheleau Joseph, bricklayer, 130 Visitation
ochelle Charles K., 44 Vitré
ochon Alexandre, laborer, r 90 George
Hypolite, St. Jean Baptiste village
ochon Antoine, joiner, Richmond, n St. Joseph
ochon Antoine, joiner, opp 63 Barré
ochon Augustin, wheelwright, Seigneurs
ochon Edouard, farmer, Côte St. Antoine
ochon Félix, laborer, 44 Barré
ochon Frs., stonecutter, German ab Mignonne
ochon Isid., laborer, Amherst n Mignonne
ochon J. B., joiner, Richmond n St. Joseph
ochon Jérémie, tailor, 133 Craig west
ochon Louis, carter, 230 Mignonne
ochon Ovide, brushmaker, 47 George Hypolite, St. Jean Baptiste village
ochon Ovide, hotel, 49 George Hypolite, St. Jean Baptiste village
ochon Pierre, joiner, St. Margaret, Tannery west
ochon S., shoemaker, 152 Dorchester centre
ochon Théodore, carter, 93 College
oque Charles, carter, 138 St. Constant
oque Louis, laborer, 131 Beaudry
ré M., painter, 58 William
d John, 24 St. Margaret
DD WALTER, artist, 34½ Little St. James
dden Hugh, shoemaker, r 5½ Busby lane
dden Mrs., 24 Anderson
dden Patrick, laborer, 60 St. Nicholas
ollentin
dden Thomas M., 4 Aylmer
dden William, of Wm. Rodden & Co., 12 St. Joseph
RODDEN WILLIAM, & CO., manufacturers of stoves, iron furniture, railings and castings, generally, works 91 to 99 William, sample and sale rooms, 62 Gt. St. James. *See Advertisement*
Rodger David, teacher, High school, 407 St. Catherine cor St. Alexander
Rodger George, builder, 53 St. Constant
Rodger & Gilmour, straw bonnet makers, 14 St. Urbain
Rodger John, blacksmith, r 40 St. Urbain
Rodgers Andrew, tailor, 73 St. Urbain
Rodgers Edward, blacksmith, 23 Shannon
Rodgers George, contractor, 50 St. Constant
Rodgers Ichabod, foreman, 85 St. Bonaventure
Rodgers John, boilermaker, r 161 St. Joseph
Rodgers John, clerk, 23 Dorchester east
Rodgers John, clerk, 1 Oxford terrace, McGill college av
Rodgers Lyman, laborer, 87 St. Bonaventure
Rodgers Michael, laborer, 41 Murray
Rodgers Michael, tailor, 15 St. Germain
Rodgers Mrs. Jane, wid John, Condé n Canal
Rodgers Thomas, carpenter, 146 St. Urbain
Rodgers William, carter, Condé off Centre
Rodier Arthur, contractor, Guy between St. Antoine and St. Bonaventure
Rodier Benjamin, Tannery west
RODIER CHARLES S., advocate, lieut. col., Prince of Wales castle, St. Antoine, cor Guy
Rodier Charles S., thrashing machine factory, St. Martin n St. Joseph, h 153 St. Joseph
Rodier Chrysoline, laborer, 165 St. Lawrence
Rodier Edouard, clerk, 11 Mountain
Rodier François, laborer, 171 St. Lawrence
Rodier Joseph, carter, George Hypolite, St. Jean Baptiste village
Rodier Joseph, laborer, 78 Cadieux, St. Jean Baptiste village
Rodier Mrs. D., wid Jean Bte., 77 St. Joseph
Rodier Paul A., lumber merchant, 310 St. Joseph
Rodrick Francis, sawyer, 106 Amherst
Roe Alfred, carpenter, 283 Lagauchetière
Roe Michael, laborer, 40 St. Charles Borromée
ROE THOMAS P., general merchant, Union buildings, St. François Xavier, h 1 Mount Royal terrace, McGill college av
Roe William, servant, 15 St. Germain
Roger Edouard, laborer, Coteau St. Pierre
Roger Ferdinand, nailer, 13 Smith
Roger dit Deschamps Joseph, carter, Cadieux, St. Jean Baptiste village
Rogers Ant., bookbinder, 68 St. Elizabeth
Rogers Dr. Josiah, 128 Craig west

QUEEN FIRE AND LIFE Insurance Company of Liverpool and London—Chief Office, Union Buildings, Montreal.

Branch Office, 59 St. Francois Xavier st., Simpson & Bethune, General Agents.

R. CAMPBELL & Co., Carpet and Oil Cloth Warehouse, 49 Great St. James Street.

QUEEN FIRE AND LIFE Insurance Company of Liverpool and London—Chief Office, Union Buildings, Montreal.

Rogers Edwin, plasterer, 241 St. Catherine
Rogers Frederick, printer, 79 St. George
Rogers George, of Rogers & King, 70 St. Urbain
ROGERS JOHN, custom house, shipping and forwarding agent, &c., Custom house sq
Rogers Joseph, Bank of Montreal, Longueuil
ROGERS & KING, iron foundry, 85 Craig n Bleury. *See Advertisement*
Rogers Mrs., wid William, 10 Dorchester centre
Rogers Mrs. Margaret, wid Patrick, seamstress, 102 St. Joseph
Rogers Patrick, fancy goods, 104 McGill
Rogers Patrick, moulder, 102 St. Joseph
Rogers Richard, plasterer, Tannery west
Rogers Robert, tailor, 108 St. Antoine
Rogers Samuel, Ordnance department, 2 Holyrood place, McGill college av
ROGERS & SAMUEL, merchant tailors, 141 Notre Dame. *See Advertisement*
Rogers Samuel, storeman, r 74 Montcalm
Rolland Charles, 52 Dorchester east
Rolland F., tinsmith, 132 St. Lawrence
Rolland Gabriel, Jacques Cartier place, Bleury cor St. Catherine
Rolland Gabriel, shoemaker, Tannery west
Rolland J. B., of J. B. Rolland & Son, 12 St. Denis, Viger sq
ROLLAND J. B., & SON, booksellers, printers, and bookbinders, importers of French and German manufactures and produce, 8 St. Vincent
Rolland Jean Bte., Tannery west
Rolland John, policeman, 45 College
Rolland Joseph, saddler, 234 St. Joseph
Rolland Maxime, joiner, head of St. Nicholas Tollentin
Rolland Miss Emilie, teacher of music, 75 Lagauchetière
Rolland Mrs. M. E., saloon, 31 St. Antoine
Rolland Onésime, shoemaker, 183 Sanguinet
Rollin Jos., carpenter, 82 George Hypolite, St. Jean Baptiste village
Rollin Paul Janvier, clerk, St. Elizabeth n Mignonne
ROLLO COLONEL THE HON. R., military secretary, 23 Durocher
Rollo John, beer bottler, Craig east
Rollo John, engine fitter, G. T. R., 21 Ann
Rollo Mrs. James, 26 City Councillors
Rolston David, joiner, 38 Kempt
Rolston John, laborer, 36 Kempt
Rolston Robert, carpenter, 38 Kempt
Roman M., furrier, 305 Lagauchetière
Roman Mrs. Amelia, wid S., 14 Chenneville
Romain P. L., of W. F. Lewis & Co., 16 Dorchester east
Ronan Edmund, trader, 10 Brock
RONAYNE & CO., wine and liquor dealers, Ottawa hotel building, vaults 76 Gt. St. James, entrance by the gateway. *See Advertisement*
Ronayne Michael, of Ronayne & Co., 57 St. Constant
RONAYNE PATRICK, wine and spirit merchant, 194 St. Paul, h 9 Holyrood place, McGill college av
Rondeau Rénoni, carter, 87 Panet
Rondeau N., carter, 401 Amherst n Mignonne
Rondeau Nicholas, carpenter, 133 Montcalm
Rondeau Pierre, carter, head of St. Nicholas Tollentin n Mignonne
Roonan Peter, laborer, 183 St. Charles Borromée
Rooney Archibald, cabinetmaker, 64 St. Antoine
Rooney Daniel, messenger, 49 Sanguinet
Rooney Jeremiah, servant, 56 St. Maurice
Rooney Mrs. Martha, wid William, 63 Duke
Rooney Patrick, laborer, 114 St. Charles Borromée
Root H. B., bookkeeper, 14 Dorchester centre
Rosaire Dominique, grocer, cor Chaboillez and St. Bonaventure
Rosamond James, clerk, 57 St. Antoine
Rose A. F., of A. F. Rose & Co., 47 St. Gabriel
ROSE A. F., & CO., general commission merchants, agents for Smith, Beckett & Co., manufacturers and dry goods merchants, Glasgow and Manchester, 3½ St. Sacrement
Rose Alexander, carpenter, cor German and Lagauchetière, h 7 Dorchester centre
Rose Charles, laborer, George Hypolite, St. Jean Baptiste village
ROSE DANIEL, book and job printer, 27 Notre Dame
ROSE HON. JOHN, Q.C., M.P.P., of Rose, Ritchie, Rosemount, Simpson ab Sherbrooke
Rose James, of Morland, Watson & Co., c Burnside and University
Rose Jérémie, carpenter, 47 Beaudry
Rose Joseph, caulker, St. Martin off St. Joseph
Rose L. B., of L. B. Rose & Co., 6 Berthelet
Rose L. B., & Co., commission merchants, Commissioners
Rose Mrs. Christina, wid Daniel, 34 St. Elizabeth
Rose Mrs. Louise, wid Joseph, 127 Dorchester east
Rose Paul, clerk, 102 George Hypolite, St. Jean Baptiste village
ROSE & RITCHIE, advocates, 37 Little St. James
Rose Stanislas, joiner, Bourget, Coteau St. Augustin

LONDON AND LANCASHIRE FIRE AND LIFE INSURANCE COMPANY

E. CAMPBELL & Co., Carpet and Oil Cloth Warehouse, 49 Great St. James Street.

Ross Theophile, plasterer, 72 George Hypolite, St. Jean Baptiste village
Rosevear Wm. H., accountant, 256 Lagauchetière
Ross A. M., M.D., agent U. S. sanitary commission, 12 Gt. St. James
Ross Alexander, cooper, r 12 Prince
ROSS ALEXANDER, mathematical instrument maker and optician, 7 St. Urbain, h 29 St. George
Ross Alexander, plumber, 13 Balmoral
ROSS ARCHIBALD, proof reader, 45 Murray
ROSS ARTHUR, agent for marriage licenses, 11 Mount Royal terrace, McGill college av
Ross Arthur, office keeper, Royal Engineer District office, 1 Water
Ross Charles, carpenter, 107 Bleury
Ross David Alexander, clerk in Post office, 1 St. George's place, Cathcart
Ross David A., advocate, 32 St. François Xavier, h 74 Union av
Ross Donald, Viewmount, Côte des Neiges
Ross Donald, printer, 166 Dorchester centre
Ross G. W., bookkeeper, 45 Queen
Ross J. W., dry goods, 32 St. Mary
Ross James, photographic artist, 105 McGill, h 13 William
Ross James, of P. S. Ross & Brother, 3 Victoria block, Upper St. Dominique
Ross John, contractor, 48 Chenneville
Ross John, of Ross, Stuart & Co., 32 Beaver hall terrace
Ross John, spinner, Island
Ross Joseph, tailor, 14 Rose
Ross Joseph M., of Joseph M. Ross & Co., Devonshire place, 144 Sherbrooke
ROSS JOSEPH M., & Co., wholesale dry goods, 299 St Paul
Ross Mrs. Alexander, 107 St. Antoine
Ross Mrs. David, wid, 4 St. George's place, Cathcart
Ross Mrs. T. D., boarding house, 21½ Chabouillez
ROSS P. S., & BROTHER, iron merchants and shipchandlers, 8, 10, and 12 Grey Nun. *See Advertisement*
Ross Philip S., of P. S. Ross & Brother, 15 Hanover
ROSS, STUART & CO., produce commission merchants, 16 St. Sacrament
Ross Thomas, 144 Sherbrooke
Ross Walter, clerk, post office, 393 Lagauchetière
Ross William, forwarding agent, 14 Brunswick
ROSS WILLIAM, notary, and commissioner for taking affidavits in Upper and Lower Canada, 12 Merchants Exchange, St. Sacrament, h 3 Grattan place, 153 Bleury
Ross William J., millinery and dry goods, 32 St. Mary
Ross William M., agent, 70 St. Charles Borromée
Rottot Baptiste, M.D., 68 St. Denis
Rottot Pierre, 257 St. Mary
Roufiange Moïse, laborer, 12 St. Félix
ROUGH ALEXANDER, baker and confectioner, 110 Mountain, and 90 McGill
Rough Andrew, bookkeeper, 65 College
Rouillard O., carpenter and joiner, 216 St. Catherine
Roulé, Augustin, trader, 28 Beaudry
Rouleau François, laborer, St. Philippe, Tannery west
Rouleau Mrs. Antoine, flower maker, 27 Champ de Mars
ROUND JOHN, & SON, electroplate manufacturers and hardware agents, 25 Lemoine
Round William C., of John Round & Son, 44 Upper St. Urbain
Rourke John, & Co., grocers, cor St. Bonaventure and Mountain
Rourke Mrs. Margery, laundress, Little Dublin, off St. George
Rouson Mrs. M., wid David, 38 Barré
Rousseau Alexander, trader, Bonsecours market, h 21 Visitation
Rousseau Athanase, 1 Bonsecours market, h 21 Visitation
Rousseau Edouard, butcher, 46 Bonsecours market, h 21 Visitation
Rousseau Edouard, mason, 7½ Rousseau
Rousseau François Xavier, bricklayer, 56 St. André
Rousseau Jean B., builder, 9 Rousseau
Rousseau Joseph, 5 St. Elizabeth
Rousseau Joseph, cabinetmaker, 184 German
Rousseau Joseph, clerk, police court, bds at 360 Lagauchetière
Rousseau Mrs., poultry dealer, 26 Bonsecours market
Rousseau Olivier, cook, 19 St. Margaret
Rousseau T., boot and shoe maker, 248 St. Catherine
Roussel A., carpenter, lane off Grant
Roussel Antoine, joiner, St. Nicholas Tollentin n Mignonne
Roussel Cyrille, tailor, 92 St. Joseph
Roussel François, carpenter, St. Lawrence n Tollgate
Roussel N., quarryman, Côte St. Louis
Roussel Pierre, trader, 125 Sanguinet
Roussette Antoine, pork butcher, Bonsecours market
Roussette Joseph, pork butcher, Bonsecours market
Roussille L., city car conductor, Dufresne
Roussin Ferdinand, butcher, 22 St. Anne market, h 3 Seigneurs

QUEEN FIRE AND LIFE Insurance Company of Liverpool and London—Chief Office, Union Buildings, Montreal.

Branch Office, 59 St. Francois Xavier st., Simpson & Bethune, General Agents.

R. CAMPBELL & Co., Carpet and Oil Cloth Warehouse, 49 Great St. James Street.

QUEEN FIRE AND LIFE Insurance Company of Liverpool and London—Chief Office, Union Buildings, Montreal.

Roussin Isidore, butcher, 5 St. Antoine market, h Rolland lane off Montcalm
Roussin Jacques, joiner, 12 George Hypolite, St. Jean Baptiste village
Roussin Jacques, joiner, 109 Dorchester east
ROUTH H. L., of Havilland Routh & Co., agent for Royal Insurance Co., office Royal Insurance buildings, h 6 St. Antoine place, St. Antoine
ROUTH HAVILLAND, & CO., commission and general merchants, Royal Insurance buildings, Custom house sq
Routh R. T., agent for Norris & Neelon, 3½ St. Sacrament, h 68 University
Routhman Geo., pork butcher, 12 Aqueduct
Roux Benoit, iron manufacturer, 51 Duke
Rowan James, storeman, 26 Mayor
Rowan Wm., town sergeant, 50 German
Rowlandson William H., receiver of Jaques, Tracy & Co., 22 Colborne
Rowley Michael, trader, 50 St. Louis
Roxborough Henry, blacksmith, Wellington west
Roy Adolphe, of Adolphe Roy & Co., bds at St. James club
ROY ADOLPHE, & CO., dry goods, 158 St. Paul, provisions, 38 Commissioners
Roy Alexander, clerk, 5 Près de Ville place, Lagauchetière
Roy André, baker, George Hypolite, St. Jean Baptiste village
Roy André, joiner, St. Bonaventure
Roy Antoine, laborer, 88 St. Bonaventure
Roy B., cabinetmaker, r 34 St. Denis
Roy Bazile, boarding house, 9 Bonsecours
Roy Candide, of Adolphe Roy & Co., bds at St. Lawrence hall
Roy Charles, baker, 25 Upper St. George
Roy Chas., boarding house, 8 St. Lawrence
Roy Edmire, carter, 124 St. Mary
Roy Edouard, shoemaker, 14 Labelle
Roy Euclide, advocate, 120 Notre Dame
Roy F. X., carriagemaker, cor St. Lawrence and Dorchester, h 101 St. Dominique
Roy F. X., Portland hotel, 23 Commissioners
Roy François, carter, 13 Barré
Roy François, laborer, 260 St. Joseph
Roy Hypolite, butcher, 50 St. Anns market, h 49 Wolfe
Roy Hypolite, butcher, 1 St. Lawrence market
Roy James, of James Roy & Co., 6 Près de Ville place, Lagauchetière
ROY JAMES, & CO., wholesale dry goods, 297 St. Paul
Roy Jean Bte., painter, off 17 Versailles
Roy Jean Bte., shoemaker, Tannery west
Roy Joseph, cabinetmaker, German
Roy Joseph, clerk, St. Martin ab Mignonne
Roy Joseph, laborer, 20 Parthenais
Roy Joseph, shoemaker, head of Panet
Roy L. N. F., 7 Argyle terrace, St. Catherine
Roy Louis, butcher, 127 Panet
Roy Louis, butcher, 39 St. Lawrence market, h St. Catherine
Roy Louis, laborer, r 79 Wolfe
Roy Moïse, engineer, St. Martin n William
Roy Mrs., bds at 108 Lagauchetière
Roy Mrs., tailoress, r 140 Bleury
Roy Mrs. E., wid Jean Bte., boarding house, 72 St. Charles Borromée
Roy Mrs. Marguerite, wid Léon, 40 St. Charles Borromée
Roy Mrs. Pelagie, wid Pierre, Fullum
Roy Mrs. Victoire, wid Joseph, St. Elizabeth n Mignonne
Roy Mrs. William, 75 Vitré
Roy Narcisse, plasterer, 111 Panet
Roy Noel, dyer and scourer, 8 Radegonde
Roy Noel, dyer and scourer, 102 St. Lawrence
Roy Olivier, laborer, r 79 Dalhousie
Roy Olivier, laborer, 67 Nazareth
Roy Phileas, of Adolphe Roy & Co., 31 Little St. James
Roy Pierre, bricklayer, Tannery west
Roy Pierre, butcher, 6 Papineau market, h 127 Panet
ROY ROUER, advocate, 31 Little St. James, h 287 St. Joseph
Roy Steene, boarding house, Côte St. Paul
Royal Artillery barracks, Water
ROYAL ARTILLERY HEAD QUARTERS OFFICE, 12 St. Louis
Royal billiard saloon, Corbett & McVittie, proprietors, 183 Notre Dame
Royal Engineer district office, 1 Water
Royal Jos., laborer, St. Nicholas Tollentin, ab Mignonne
Royal Joseph, advocate, 9 St. Vincent
ROYAL INSURANCE BUILDINGS, Commissioners and Common
ROYAL INSURANCE COMPANY, H. L. Routh, agent, Royal Insurance buildings, Common. *See Advertisement opposite*
ROYAL MAIL THROUGH LINE, Alexander Milloy, agent, 21 Gt. St. James. *See Advertisement, page* 352
Royal Military hospital, 21 Water
Rubadous L., clerk, 8 Dorchester centre
Rubenstein Max., glazier, 69 St. Lawrence
Rudd T. W., & Co., barbers, 90 Notre Dame
RUDOLF CAPTAIN A. M., harbor master, Harbor Commissioners office, h 54 St. Urbain
Rumsby Robert, laborer, 8 St. Patrick
Runkel Jacob, tobacconist, 125 St. Mary
Rush John, grocer, 202 St. Bonaventure
Rush Robert, laborer, 88 St. Dominique
Russ Mrs., wid, 14 St. Margaret
Russ Wm., grocer, Mignonne, cor German

LONDON AND LANCASHIRE FIRE AND LIFE INSURANCE COMPANIES

ROYAL INSURANCE COMPANY
OF ENGLAND.

CAPITAL TWO MILLIONS STERLING,

AND LARGE RESERVE FUNDS;

Royal Insurance Buildings, corner Commissioners and Common Streets,

MONTREAL.

Fire Department.

This Company continues to INSURE Buildings and all other descriptions of Property against loss or damage by Fire, on the most favorable terms, and at the lowest rates charged by any good English Company.

All just losses promptly settled without deduction or discount, and without reference to England.

The large capital and judicious management of this Company, insures the most perfect safety to the assured.

No charge for Policies or transfers.

Life Department.

The following ADVANTAGES, amongst numerous others, are offered by this Company to parties intending to insure their lives:—

Perfect security for the fulfilment of its engagements to Policy-holders;

Favorable Rates of Premium;

A high reputation for Prudence and Judgment, and the most liberal consideration of all questions connected with the interests of the assured;

Thirty Days' Grace allowed for payment of renewal premiums, and no forfeiture of Policy from unintentional mistake;

Policies lapsed by non-payment of premiums may be renewed within three months, by paying the premium, with a fine of ten shillings per cent. on the production of satisfactory evidence of the good state of health of the life assured;

Participation of Profits by the assured, amounting to two-thirds of its net amount;

Large Bonus declared, 1855, amounting to £2 per cent. per annum on the sum assured, being on ages from twenty to forty 80 per cent. on the premium. Next division of profits in 1865.

Stamps and Policies not charged for.

All Medical Fees paid by the Company.

Medical Referee—W. E. SCOTT, M.D.

H. L. ROUTH,

Montreal, June, 1864. AGENT.

ROYAL MAIL THROUGH LINE;

FORMING A DIRECT LINE BETWEEN

MONTREAL, KINGSTON, TORONTO, HAMILTON, NIAGARA, AND LEWISTON.

This Magnificent Line, composed of the following FIRST CLASS Steamers:

GRECIAN,	[Iron]	Captain **Hamilton.**
MAGNET,	"	" **Fairgrieve**
CHAMPION,		" **Dunlop.**
BANSHEE,		" **Swales.**
KINGSTON,	[Iron]	" **Howard.**
PASSPORT,	"	" **Kelley.**

Leave the CANAL BASIN, Montreal, at 9 o'clock EVERY MORNING, (Sundays excepted,) and Lachine on the arrival of the Train leaving the Bonaventure Street Station at Noon, for

KINGSTON, TORONTO, HAMILTON, AND INTERMEDIATE PORTS,

Connecting at TORONTO and HAMILTON with the various Railways for

STRATFORD, LONDON, SARNIA, DETROIT, CHICAGO, MILWAUKEE, ST. LOUIS, GALENA, GREEN BAY, ST. PAUL, ETC.,

And with the STEAMER "ZIMMERMAN," for

NIAGARA, LEWISTON, NIAGARA FALLS, BUFFALO, CLEVELAND, TOLEDO, CINCINNATI, ETC.

☞ This Line of Steamers is UNEQUALLED, and from the completeness of its arrangements, presents advantages to Travellers which none other can afford.

Through Tickets, with any information, may be obtained at the Office, 21 Great St. James Street.

ROYAL MAIL THROUGH LINE OFFICE,
21 Great St. James Street,
Montreal, May, 1864.

ALEX. MILLOY,
AGENT.

R. CAMPBELL & Co., Carpet and Oil Cloth Warehouse, 49 Great St. James Street.

Russell Edward, steward, Montreal General hospital, 81 St. Dominique
Russell James, agent G.T.R., St. Bonaventure station, h St. Catherine n Guy
Russell John, mason, 405 Lagauchetière
Russell Mrs. Ann, opp 24 St. David lane
Russell Mrs. D., matron, Industrial rooms, 22 St. Antoine
Russell Mrs. Olive, wid Wm., 66 St. Hubert
Russell Samuel G., storeman, 105 Wellington
Russell Wm., cabinetmaker, 15 St. Germain
Ruston Thos., of Ruston & Co., 12 Viger sq
Rutherford George, foreman, 16 St. Patrick
Rutherford Geo., laborer, 10 St. Germain
Rutherford J., cabman, 153 Dorchester centre
Rutherford John, carpenter and joiner, Peel
Rutherford John, grocer, Grand Trunk
Rutherford R. B., merchant, 64 McGill, h Coteau St. Augustin
Rutherford William, builder, 23 St. Simon, h 1 Cochrane place, St. Simon
Ruthman John G., butcher, St. Anns market, h 150 William
Ruthven George, teller in City bank, St. Lawrence place, Upper St. Dominique n Sherbrooke
RUTHVEN JAMES, blank book manufacturer and general bookbinder, 255 St. Paul n St. François Xavier, h St. Lawrence ab Sherbrooke
Rutledge Edward, carter, 6 Papineau sq
Rutledge John, carter, 8 Ottawa
RUTLEDGE WILLIAM, brewer, St. Nicholas Tollentin, n St. Mary, h 18 Barclay
RUZICKA VINZENZ, merchant tailor, 24 St. Constant. *See Advertisement*
Ryan Andrew, carter, 18 Colborne
Ryan Arthur, carter, 51 Dalhousie
Ryan capt John, St. Margaret, Tannery west
Ryan, Brothers & Co., 8 St. Helen
RYAN CORNELIUS, stoves, tinware, and general house furnishing goods, Victoria building, Victoria sq
Ryan Cornelius, grocer, Magdalen
Ryan D., agent, 8 Brennan's block, William
Ryan Dennis, carter, 9 Ottawa
Ryan George, clerk, 52 Hermine
Ryan Henry, clerk, 87 Vitré
RYAN HON. THOMAS, M.L.C., Danish, Hamburg, and Lubec consul, 8 St. Helen, n 24 Beaver hall terrace
Ryan James, agent, 145 St. Lawrence
Ryan James, laborer, 159 William
Ryan John, clerk, 422 Lagauchetière
Ryan John, cooper, 9 Prince
Ryan John, laborer, 55 McCord
Ryan John, laborer, St. Etienne
Ryan John, laborer, Farm
Ryan John, laborer, 29 McCord
Ryan John, laborer, 46 Inspector
RYAN M. P., provision merchant, 119 Commissioners, h 1 Hanover terrace, Bleury
RYAN MATTHEW, advocate, 59 Little St. James, h at Lachine
Ryan Michael, axemaker, Côte St. Paul
Ryan Michael, laborer, Côte St. Paul
Ryan Michael, policeman, 7 Cemetery
Ryan Mrs. Ann, 11 Prince
Ryan Mrs. Catherine, wid P., 51 St. Patrick
RYAN MRS. M. A., millinery and dry goods, 39 St. Mary
Ryan Mrs. Mary, saloon, 24 St. Henry
Ryan Patrick, 9 Water
Ryan Patrick, carter, 46 Shannon
RYAN PATRICK, groceries and provisions, 41 St. Mary
Ryan Patrick, laborer, 15 Busby lane
Ryan Patrick, laborer, Basin
Ryan Patrick, laborer, off 98 Ottawa
Ryan Patrick, tailor, 31 Kempt
Ryan Peter, laborer, Shaw
Ryan Pierce, of Sénécal, Ryan & DeBellefeuille, Lartigue place, Sherbrooke
Ryan Thos., storeman, r 32 St. Alexander
Ryan Thos., shoemaker, off 187 St Constant
Ryan Timothy, laborer, 29 McCord
Ryan Walter, laborer, 15 Kempt
Ryan William, 49 Dalhousie
Ryan William, carter, 179 St. Mary
Ryan William, coachman, 3 Devienne
Ryan William, blacksmith, off 91 Colborne
RYAN WILLIAM, butcher, 40 St. Anns market, h 37 St. Maurice
Ryan William, laborer, 45 Amherst
Ryan William, plumber, 93 Bleury
RYLAND GEORGE H., county registrar, Court house, Notre Dame, bds at St. Lawrence hall
RYLAND WARWICK H., deputy county registrar, Court house, bds at St. Lawrence hall
Ryley Michael, baggage master, G. T. R., 165 St. Bonaventure
Ryley Peter, brushmaker, St. Bonaventure
Sabourin Adolphe, clerk, 15 Bonsecours
Sabourin Bernabé, laborer, 8 Chaboillez
Sabourin Charles, laborer, St. Margaret, Tannery west
Sabourin Chs., printer, opp 130 Sanguinet
Sabourin Ed., shoemaker, 76 Amherst
Sabourin Elie, joiner, 6 St. Margaret
Sabourin Ernest, advocate, bds at Mrs. Drolet's, German
Sabourin Ferd., butcher, Bonsecours market, h St. Christophe off St. Catherine
Sabourin J. B., butcher, 65 Bonsecours market, h Beaudry n Napoleon
Sabourin Nap., printer, Beaudry n Napoleon
SACHE WILLIAM, cashier, Molsons bank, Gt. St James, h Sherbrooke

QUEEN FIRE AND LIFE Insurance Company of Liverpool and London—Chief Office, Union Buildings, Montreal.

Branch Office, 59 St. Francois Xavier st., Simpson & Bethune, General Agents.

R. CAMPBELL & Co., Carpet and Oil Cloth Warehouse, 49 Great St. James Street.

QUEEN FIRE AND LIFE Insurance Company of Liverpool and London—Chief Office, Union Buildings, Montreal.

Saddler Mrs., wid John, 39 St. George
SADLIER D. & J., & CO., booksellers and stationers, cor Notre Dame and St. François Xavier. *See Advertisement*
Sadlier Elijah, laborer, Petite Côte
SAILORS' INSTITUTE, reading and coffee rooms, Young's buildings, McGill, W. Linton, resident superintendent
Salem Church, Methodist New Connection, 12 Panet
SALLE D'ASILE, St. Joseph School, cor St. Bonaventure and Cemetery
Salmon Richard, laborer, 31 McCord
Salmon William, horseshoer and veterinary establishment, Dupré lane n St. Joseph
Salter David, tinsmith, 85 German
Salter William, 67 Dorchester east
Salvar Antoine, broommaker, 30 Wolfe
Sampson William A., teller, London and Colonial bank, resides 35 Gt. St. James
Samuel Robert, travelling agent, 16 Dorchester centre
SAMUEL WILLIAM, hatter and furrier, 289 Notre Dame, h 35 St. Urbain
Samuels Nathan, hat and cap manufacturer, 228 Notre Dame
Sanborn M. H., deputy sheriff, Court house, h 212 St. Charles Borromée
SANCERE & FRERES, hardware, 143½ St. Paul, h 4 St. Charles Borromée. *See Advertisement*
Sancère Mrs., wid J. B., 4 St. Charles Borromée
Sancerni Margaret, wid Jos., r 73 Amherst
Sanctuary William, fruit dealer, 19 Ann
Sanders James, carter, Canning n St. Bonaventure
Sanders John, carpenter, 31 Aqueduct
Sanders John, laborer, 59 Colborne
Sanders Louis, trader, 104 German
Sanderson Alex., laborer, 57 McCord
Sanderson T., carter, 77 St. Dominique
Sandham Alfred, 50 Nazareth
Sandham Frederick, carpenter, cor Nazareth and Ottawa
Sandham Frederick, painter, 79 Nazareth
Sandham Frederick, painter, 29 Ottawa
Sandham Henry, photographer, r 42 Upper St. George
Sandilands Richard, Water police, 25 King
Sanguinet Mrs. Elizabeth, wid Ambroise, Fullum r Chapel
Sanscartier Ant., gardener, Côte St. Catherine
Sanscartier Cyprien, laborer, Côte des Neiges
Sanscartier J., laborer, Upper St. Dominique
Sansoucis A., quarryman, Côte St. Louis
Sansoucis Adolphe, laborer, 194 Panet
Sansum S. M., superintendent Mechanics Institute, h 13 St. Bonaventure
Santaine Mrs. E., midwife, 80 Wolfe
Santos Joseph, waiter, 41 Amherst
Santuaire Amédée, carter, r 45 St. Dominique, St. Jean Baptiste village
Sarava Louis, brakeman, 29 Aqueduct
Sarazin Arthur, tanner, Côte des Neiges
Sarazin Nicholas, trader, Côte des Neiges
Sareault Peter, joiner, William
Sargent William B., 336 St. Mary
SARGISON GEORGE A., at Alex. Walker & Co., h Foster's cottage, Upper University
Sargison Jos., blacksmith, 23 Dalhousie
Sarrasin Ed., horsedealer, 112 St. Joseph
Saucier Godfroi, flour store, 76 St. Elizabeth
SAUCIER, LARUE & CO., flour, grain and general provision dealers, 114 Commissioners
Saucier Moise, professor of music, 1 Jamaica place, German
Saucier Théodore, proprietor of Canada hotel, 15 and 17 St. Gabriel
SAUNDERS H. & A., importers of watches, clocks, jewellery and fancy goods, 8 St. Lambert
Saunders Henry, of H. & A. Saunders, 9 St. Constant
Saunders Mrs., wid Michael, r 61 Dalhousie
Saunders Mrs. Ann, wid Thomas, Kent n Colborne av
Sauriol Félix, blacksmith, 137 Sanguinet
Sauriol Michel, carter, 51 Barré
Sauriol Michel, laborer, 187 Sanguinet
Sauriol Mrs. C., dressmaker, bds at 2 St. Dominique
Sauriol Pierre, trader, 22 Barré
Saurond Joseph, shoemaker, 12 DeSalaberry
Sauvage Jean, laborer, Côte des Neiges
Sauvage P., laborer, Coteau St. Pierre
Sauvage Prospère, teacher, St. Luc road
SAUVAGEAU & CO., produce brokers, 12 St. Sacrament
Sauvageau David, grocer, 76 St. Lawrence, h St. Jean Baptiste village
Sauvageau Henri, shoemaker, St. Nicholas Tollentin ab Mignonne
Sauvageau Jean, hatter, 344 Lagauchetière
Sauvageau Tancrede, 368 Lagauchetière
Sauvé Alex., gravel roofer, 169 St. Dominique
Sauvé Félix, of Sauvé & Frere, 80 St. Joseph
Sauvé & Frere, grocers and liquor dealers, 80 St. Joseph
Sauvé Frs., laborer, 58 St. Félix
Sauvé Hilaire, grocer, opp 286 St. Joseph
Sauvé Moïse, joiner, 3½ Aqueduct
Sauvé Pierre, r 10 Aqueduct
Savage A. P., saloon, Montreal house, Custom house sq
SAVAGE & LYMAN, importers of watches, jewellery, silver and plated ware, cutlery, clocks and fancy goods, Cathedral block 159½ Notre Dame. *See Adv. opposite*

LONDON AND LANCASHIRE FIRE AND LIFE INSURANCE COMPANIES,

ESTABLISHED 1818.

SAVAGE & LYMAN,

CATHEDRAL BLOCK, NOTRE DAME STREET,

Have constantly in Stock a very large assortment of

GOLD AND SILVER WATCHES,

JEWELLERY OF ALL KINDS,

And of the BEST Description and Latest Styles.

Electro-Plated Ware, Papier Mache Ware, Marble, Mantel, and other Clocks, Opera and Marine Glasses, Microscopes and Barometers, Gold, Steel, and Silver Spectacles, Leather Bags and Dressing Cases for Ladies and Gentlemen, Silver Tea and Coffee Sets, Pitchers, Jugs, Cups, Goblets, Inkstands, Spoons, Forks, etc., of their own Manufacture.

SAVAGE & LYMAN,

Notre Dame Street, Montreal.

ESTABLISHMENT

FOR THE

Board and Education of Young Ladies,

CONDUCTED BY

MRS. SIMPSON,

MANSFIELD STREET, MONTREAL.

Classes for Pupils of all ages and in every stage of advancement. Mrs. Simpson is assisted by a staff of six highly-qualified resident Governesses, and has engaged the services of the most successful Professors for teaching Music, and other accomplishments. The house is spacious, situated in the most airy and healthy part of Montreal, and has been designed by an eminent Architect expressly for a first class Boarding-School. The instruction given is of a thorough and comprehensive character. The health and comfort of pupils are sedulously attended to, and no pains are spared to ensure for them every mental and physical advantage.

A printed prospectus containing full information as to terms, school fees, and regulations and details of the course of studies, and text-books used, is published annually about the middle of June, and may be obtained on application to Messrs. Dawson Brothers, 23 Great St. James Street, or at the School.

R. CAMPBELL & Co., Carpet and Oil Cloth Warehouse, 49 Great St. James Street.

QUEEN FIRE AND LIFE Insurance Company of Liverpool and London—Chief Office, Union Buildings, Montreal.

SAVAGE ALFRED, & SON, oil refinery, 174 and 176 William, office 7 St. John
Savage Meunier, cooper, 33 Ann
Savage Michael, trader, 90 Ottawa
Savage Thomas, plumber, r 13 Jurors
Savageur Alfred, sergeant, military train, Hochelaga
Savard Féréol, shoemaker, head of St. Nicholas Tollentin
Savard Joseph, grocer, 79 Mountain
Savard Joseph, joiner, St. Dominique, St. Jean Baptiste village
SAVINGS BANK DEPARTMENT OF THE BANK OF MONTREAL, open daily between the hours of 10 and 3 o'clock, under the immediate management of Henry Vennor, Place d'Armes
Savoie, Joseph, caulker, 39 McCord
Savoie Joseph, tobacconist, 20 Wolfe
Sawyer W., portrait painter, 2 Place d'Armes
Saxon Mrs. Ann, wid Wm., laundress
Sayer Mrs. John, 314 Lagauchetiere
Scammell Frederick, corporal, military train, Hochelaga
Scanes Robert, tailor, opp 118 St. Elizabeth
Scanlan James, laborer, Farm
Scanlan James, laborer, 60 Ottawa
Scanlan John, carter, 114 St. Charles Borromée
Scanlan John, laborer, 38 Kempt
Scanlan John, laborer, r 58 Shannon
Scanlan John, storeman, off 34 St. Alexander
Scanlan Michael, carter, 8 St. Germain
Scanlan Patrick, carter, 180 St. Constant
Scanlan Patrick, clerk, 30 Chenneville
Scanlan T., grocer, cor St. George and Vitré
Scantlion Francis, joiner, 103 St. Dominique
Scantlion Francis, woodyard, 37 Ottawa
Scarlett E., jun., storeman, 69 Nazareth
Schiller C. E., 2 Marbach place, Dorchester centre
Schiller George, shipcarpenter, 25 Panet
Schiller Guil. Nap., grocer, 373 St. Joseph
Schiller Mrs. Julie, 8 Perthius
SCHILLING DR. G., 81 Radegonde
Schlaver Louis, carter, 80 Lagauchetière
SCHMIDT DR. S. B, M.D., 144 Craig
Schmidt John, marble polisher, court off Dumarais
SCHMITT LOUIS, wines, fruits and cigars, wholesale and retail, 183 Craig west
SCHNEIDER & BOND, wholesale grocers, 82 McGill
Schneider J., grocer, 132 St. Charles Borromée
Schneider Peter, cabinetmaker, 9 Bronsdon lane
Schneider Thomas H., of Schneider & Bond, 76 Union av
SCHNEPPER C., German hotel, 117 Craig
Schoefenburgh Adolphus, butcher, 29 McCord
Schofield James, cooper, r 100 Lagauchetiere
Scholes Francis, secretary, Canadian Rubber Co., Upper University
Scholes Robert M., of Mitchell, Cockburn & Co., 275 St. Catherine
School of Industry, Miss Hervey, directress, Mrs. Mitchell, matron, 20 St. Antoine
Schoth Philip, weaver, 18 Kent n Colborne
Schoultz Adolphe, pianotuner, Seaton n St. Catherine
Schwartz Ant. John, clerk of haymarket, 19 Radegonde
Schwats Jacob, carpenter, 34 Kempt
Schwissinger, John, carpenter, Upper St Dominique
Sclater Alexander, agent, 4 St. Lawrence, h St. Jean Baptiste village
SCOTTISH AMICABLE LIFE ASSURANCE SOCIETY, Lawford & Nelson, agents, cor Place d'Armes and Notre Dame, and Robert Mitchell, 24 St. Sacrament. *See Advertisement, opposite*
SCOTTISH PROVIDENT LIFE ASSURANCE CO., Simpson & Bethune, agents, 59 St. François Xavier
SCOTTISH PROVINCIAL ASSURANCE COMPANY, A. Davidson Parker, secretary, 2 Toupin's buildings, Place d'Armes. *See Advertisement.*
Scott & Dynes, photographic artists, Gt. St James n Dollard
Scott George, carpenter, 131 St. Urbain
Scott George, laborer, Colborne av
Scott George, patternmaker, 43 Queen
Scott George, puddler, 72 Colborne
Scott George B., of James Scott and Son, Hochelaga
Scott George S., broker and commission merchant, 34 St. François Xavier, h 13 Hanover
Scott Gilbert, of Wm. Dow & Co., 156 St. Joseph
Scott J., of Foster, Galbraith & Co., 2 Place St. Charles Borromée, St. Charles Borromée
Scott J., watches, and jewellery, 70 McGill
Scott James, ashes broker, cor St. Sacrament and St. François Xavier, h 511 St. Catherine
Scott James, of Fuller & Scott, 26 Dalhousie
Scott James, of James Scott & Son, Hochelaga
SCOTT JAMES, & SON, auctioneers, 301 St. Paul
Scott John, bookkeeper, 115 Mountain
Scott John, butcher, 15 and 16 St. Ann's market, h 243 St. Joseph
Scott John, grocer, 113 Dorchester centre
Scott John, tobacconist, Craig east
Scott Jos., laborer, St. Philippe, Tannery wes

LONDON AND LANCASHIRE FIRE AND LIFE INSURANCE COMPANIES,

SCOTTISH AMICABLE LIFE ASSURANCE SOCIETY.

Established in Glasgow in the year 1826. Incorporated by Act of Parliament.

Existing Assurances £4,500,000. Annual Income, £175,000. Accumulated Fund, £950,000.

GENERAL COMMITTEE OF MANAGEMENT.

All being parties ASSURED for Life in the Society.

PRESIDENT.

HIS GRACE THE DUKE OF ROXBURGHE.

VICE-PRESIDENTS.

His Grace the Duke of BUCCLEUCH. | His Grace the Duke of ATHOLL.
The Right Hon. the LORD JUSTICE-GENERAL.

ORDINARY DIRECTORS.

THOMAS HILL, Esq., of Merrylee.
DAVID LAW, Esq., Phœnix Iron Works.
M. E. ROBINOW, Esq., Merchant.
GEO. STEVENSON, Esq., Manufacturer.
ROBERT JAMESON, Esq., Writer.
Rev. NORMAN MCLEOD, D.D., Barony Parish.
WILLIAM CRAWFORD, Esq., Merchant.
ANDREW MCEWAN, Esq., Accountant.

MANAGER.—WILLIAM SPENS, Esq. | SECRETARY.—JOHN STOTT, Esq.

This office being purely Mutual, the whole profits belong to the assured. Its affairs are managed by Directors whose interests are identical with those of the assured.

☞ Particular attention is invited to the subjoined table of MINIMUM PREMIUMS, under which, it is believed that, with perfect security, assurances can be effected more economically than in other offices. Under this mode,

A person of the age of 20 would, for the Ordinary Premium for £1000, assure £1500.
A person of the age of 30 would, for the Ordinary Premium for £1000, assure £1400.
A person of the age of 40 would, for the Ordinary Premium for £1000, assure £1333.

TABLE A. C. MINIMUM PREMIUMS FOR ASSURANCE OF £100.

Age	Annual Prem.	Age	Annual Prem.	Age	Annual Prem.	Age	Annual Prem.	Age	Annual Prem.	Age	Annual Prem.	Age	Annual Prem.	Age	Annual Prem.
	£ s. d.		£ s. d.		£ s. d.		£ s. d.		£ s. d.		£ s. d.		£ s. d.		£ s. d.
20	1 8 6	25	1 12 0	30	1 16 7	35	2 2 2	40	2 9 7	45	2 18 8	50	3 10 9	55	4 6 4
21	1 9 3	26	1 12 10	31	1 17 7	36	2 3 6	41	2 11 4	46	3 0 9	51	3 13 7	56	4 10 0
22	1 9 11	27	1 13 8	32	1 18 8	37	2 4 10	42	2 13 0	47	3 3 1	52	3 16 3	57	4 14 0
23	1 10 7	28	1 14 5	33	1 19 9	38	2 6 4	43	2 14 10	48	3 5 5	53	3 19 6	58	4 18 1
24	1 11 3	29	1 15 5	34	2 0 11	39	2 7 11	44	2 16 9	49	3 8 1	54	4 2 9	59	5 2 6
...	.....	....	.....	....	.....	....	.....	....	.....	....	.....	....	.....	60	5 7 2

EXAMPLE.—A person aged 20 may, by payment of £1 8s. 6d. yearly, 14s. 8d. half-yearly, or 7s. 6d. quarterly, secure £100, payable six months after death.

Comparison of annual rates charged by first class British offices, for Assurance of £100 Stg., without participation in profits.

Age.	£ s. d.	£ s. d.	£ s. d.	£ s. d.	£ s. d.	£ s. d.	£ s. d.
20	1 16 4	1 15 1	1 14 10	1 13 8	1 12 11	1 12 5	1 12 3

Scottish Amicable Life Assurance Society, as per above example, £1 8s. 6d.

The Society's Pamphlets and Tables of Rates may be had on application to the undersigned Agents.

LAWFORD & NELSON,
Corner Place d'Armes and Notre Dame Sts.

Medical Officer.—W. SUTHERLAND, Esq., M.D.

ROBT. MITCHELL,
23 St. François Xavier Street.

R. CAMPBELL & Co., Carpet and Oil Cloth Warehouse, 49 Great St. James Street.

QUEEN FIRE AND LIFE Insurance Company of Liverpool and London—Chief Office, Union Buildings, Montreal.

Scott Lachlan, milkman, 72 Duke
Scott Misses, Buccleuch house, Lagauchetière n St. Dominique
Scott Mrs. Margaret, wid, 16 St. Margaret
Scott Mrs. Mary, wid John, Anderson
Scott Mrs. Mary Ann, wid Wm., laundress, 7 St.Germain
Scott Sam. J., of Ames, Millard & Co., 5 Aylmer terrace, Aylmer
Scott Samuel, laborer, Colborne av off Erie
Scott Seth B., of S. B. Scott & Co., 10 Peel
Scott Seth B., & CO., sewing machine depôt, 21 Gt. St. James
SCOTT THOMAS S., architect, 34 Little St. James, h 70 Dorchester west
Scott Walter, baker, Dupré lane
SCOTT WALTER, of Havilland Routh & Co., 9 St. Bonaventure
Scott Walter, engineer, Wellington west
SCOTT WILLIAM, carver and gilder, 2 and 3 Victoria sq
Scott William, clerk, 37 St. Dominique
Scott William, student, 131 St. Urbain
SCOTT WILLIAM E., M.D., physician and surgeon, 9 St. Bonaventure
SCRIPTURE ISAAC F., confectioner and baker, 132 and 134 Bleury cor St. Catherine
Scullin John, boilermaker, Bourget, Coteau St. Augustin
Scullion Ed., carter, r 41 Inspector
Scully Hugh, shoemaker, 8 St. David lane
Scully John, trader, 52 Wellington
Scully Mrs. Assunta, wid John, 13 Craig east
Scully Mrs. Massy, wid John, 29 Perthius
Scully Peter, servant, 9 Anderson
Sculthorp James, of Sculthorp & Pennington, Lagauchetière
Sculthorp & Pennington, manufacturers' agents, 83 Gt. St. James
Scyon Frs., carriagemaker, 160 St. Joseph
Seale Rich., of Seale & Tees, 60 Gt. St. James
SEALE & TEES, undertakers, 60 Gt. St. James
SEATH ROBERT, wholesale and retail clothier, 59 McGill, h 4 Clyde place, Lagauchetière
Seaton Edward, butcher, St. Lawrence market
Seckington Joseph, grocer, 33 and 35 St. Dominique, St. Jean Baptiste village
Secombe William, engineer, Wellington
Sédérau Mrs. Z., fruit store, 6 Lagauchetière
SECURITY MARINE INSURANCE COMPANY, Simpson & Bethune, agents, 59 St. François Xavier
Sedgwick Alfred, jun., teacher of music, 3 Victoria buildings, Victoria sq
See House, cor University and Burnside
Seer Thomas, plasterer, 22 Perthius
Seers A. A., notary, St. Lambert hill
Seers Amable A., carpenter, 10 Craig n cattle market
Seers Ed., brakeman, G.T.R., 36 Seigneurs
Seers J. Bte, tavern keeper, 12 Craig east
Seers Mrs. Mathilda, wid John
Seers William, butcher, 28 St. Anns market, h 175 St. Joseph
Seery James, boilermaker, 15 McCord
Seery Matthew, laborer, off 41 McCord
Séguin Joseph, sailor, 140 Lagauchetière
Séguin Peter, laborer, 30 Prince
SEIGNIORIAL TENURE COMMISSION OFFICE, Henry Judah, commissioner, 37 Little St. James
Selby Charles, Customs office, 1 Schillers cottages, cor Dorchester and Sanguinet
SELDEN CLARENCE F, barber, St. Lawrence hall, and 7 Place d'Armes
SELDEN MRS. C. F., ladies' hairdresser, 7 Place d'Armes
SELLAR THOMAS, proprietor of the Echo and Protestant Episcopal Recorder, and issuer of marriage licenses, Herald building, 209 Notre Dame, h 327 Lagauchetière
SEMINARY OF ST. SULPICE, rev. M. Granet, superior, Place d'Armes
SEMPLE JOHN H., general commission merchant, 18 Lemoine, h cor Craig and St Elizabeth
Senar Thomas, farmer, Hochelaga
Séné Amable, plasterer, off 234 Mignonne
Séné Dominique, plasterer, ab Mignonne
Sénécal Alfred, blacksmith, r 195 St. Joseph
Sénécal Alfred, shoemaker, r 52 Durham
Sénécal Aimé, butcher, 10 Visitation
Sénécal André, printer, 73 Sanguinet
Sénécal Arthur, coal oil and lamps, 116 Lagauchetière, h 3 St. Louis
Sénécal Denis H., of Sénécal, Ryan & DeBellefeuille, 242 Lagauchetière
Sénécal Désiré, sailor, Tannery west
Sénécal Docité, sailor, Tannery west
SENECAL & DUVERGER, general dry goods, 188 Notre Dame
Sénécal Edouard, cabinetmaker, 118 Lagauchetière
SENECAL EUSEBE, book and job printer, 4 St. Vincent, h 221 Lagauchetière
Sénécal Fabien, wheelwright, Tannery west
Sénécal François, carter, 67 Durham
Sénécal François, merchant, 3 St. Louis
Sénécal Frédéric, dry goods, 99 St. Paul, h 11½ Craig west
Sénécal J. B., & Son, leather merchants, 192 St. Paul
Sénécal Louis, saddler, 83 St. Mary
Sénécal Ludger, laborer, St. Margaret, Tannery west
SENECAL, RYAN & DeBELLEFEUILLE, advocates, 3 St. Vincent

LONDON AND LANCASHIRE FIRE AND LIFE INSURANCE COMPANIES

R. CAMPBELL & Co., Carpet and Oil Cloth Warehouse, 49 Great St. James Street.

Senez Stanislas, grocer, St. Catherine cor St. Nicholas Tollentin
Senior Samuel, commission merchant and agent, 21 St. François Xavier, h 176½ St. Catherine
Sénorier André, laborer, 89 Panet
Sentenne Césaire H., customs, 3 Montcalm
Sergent James, laborer, Grand Trunk
Seton Mrs. Mary Jane, seamstress, 24 Chenneville
Severight Matthew, boiler maker, Seigneurs
Sévignier Louis, blacksmith, 52 Barré
Sevigny Narcisse, bailiff, 56 George Hypolite, St. Jean Baptiste village
Sewell H. G., of Sewell, Wetenhall & Reid, Lachine
SEWELL, WETENHALL & REID, commission and shipping merchants, 284 St. Paul
SEXTON JOHN P., recorder for city of Montreal, 4 Metcalfe terrace, Côte St. Antoine
Sexton Mrs. Margaret, wid Daniel, 73 Maurice
Sexton Simeon, laborer, 83 Panet
Sexton Thomas, butcher, 56 St. Anns market, h 104 St. Joseph
Sexton Thomas, butcher, 62 St. Nicholas Tollentin
Sexton Thomas, laborer, 29 Colborne
Sexton Timothy, brickmaker, Fullum
Seybold Christian, of Jos. N. Hall & Co., 97 St. Lawrence
Seybold Henry, clerk, bds at 45 Panet
Seybold John P., butcher, 21 and 23 Bonsecours market, h 144 St. Constant
Seybold Mrs. Anna, wid G., 39½ St. Louis
Seyen Frs., carriagemaker, 160 St. Joseph
Seymour capt., brigade major, cor Gosford and St. Louis, h 100 St. Denis
SEYMOUR CHARLES E., commission merchant, 224 St. Paul, h 18 Bellevue terrace, Dorchester west
SEYMOUR HARRY, V. S., manufacturing trade chemist, and patent agency office, Markwell cottage, head Colborne av
Seymour Hiram, 13 Beaver hall terrace
SEYMOUR M. H., commission merchant, 231 St. Paul, h 149 Dorchester west
Seymour Maxime, machinist, 101 Wolfe
Shae Thomas, laborer, Chatham n St. Joseph
Shand Mrs. William, wid, 103 German
Shand Thomas, gilder, r 109 St. Alexander
Shane Mrs. Johannah, wid Thomas, 62 Prince
SHANLY WALTER, M.P.P., of Shanly & McCaw, bds at St. Lawrence Hall
SHANLY & McCAW, civil and mining engineers, office, 44 Little St. James
Shannon A. & D., grocers, wine and spirit merchants, McGill n William
Shannon Alexander, of A. & D. Shannon, 56 St. Urbain
Shannon Daniel, of A. & D. Shannon, 14 Radegonde
Shannon John, grocer, 34 Hermine, h 36 Jurors
SHANNON NEIL, wholesale and retail grocer, 128 Commissioners, h 49 Queen
Shantal Mrs. Honora, 12 Little Dublin
Shapley Thomas, carpenter, 3 Peel
Sharkey James, carter, 12 Desrivieres
Sharkey Mrs., wid, St. David lane
Sharp George, clerk, 41 Dorchester centre
Sharp William, laborer, r 44 St. Urbain
Sharpe Ed., bookkeeper, r 128 Dorchester centre
Sharples Peter, engineer, Congregation
SHARPLEY RICE, jewellery, watches, and fancy goods, Crystal block, Notre Dame, h 36 Little St. James
Shaw Alex., of Shaw & Brother, 3 Ashton place, St. George
Shaw Brackly, leather merchant, 13 Lemoine, h 44 Cathcart
SHAW & BROTHER, auctioneers and commission merchants, 41 St. François Xavier
Shaw David, of G. & D. Shaw, Linden place, 437 St. Catherine
Shaw Edward, notary public, bds at 5 Près de Ville place, Lagauchetière
SHAW F., & BROTHERS, tanners and dealers in hides, leather and oil, 10 Lemoine
Shaw Francis, laborer, St. Gabriel farm
SHAW G. & D., agents for Anchor line of steamers, and general shipping agents, Royal Insurance buildings, Commissioners
SHAW HENRY J., of Shaw & Brother, Dunedin cottage, 54 Aqueduct
Shaw J. E., machinist, St. John
Shaw Jos. W., exchange broker, 68 St. Urbain
Shaw Robert, goldbeater, 12 Dumarais
Shaw W., clerk, bds at 5 Près de Ville place, Lagauchetière
Shay John, accountant, 352 Lagauchetière
Shea B., provisions, 44 Jurors cor Hermine
Shea Daniel, laborer, 11 Barré
Shea Daniel, storeman, 77 McCord
Shea James, tobacconist, 210 St. Joseph
Shea Jeremiah, laborer, Grand Trunk
Shea John, laborer, 83 McCord
Shea Maurice, gaol guard, 295 St. Mary
Shea Mrs. W., 53 St. Nicholas Tollentin
Shean Michael, bricklayer, St. Maurice
Shean Mrs., wid T., fruit dealer, 9 St. George
Shearer Andrew, carpenter, St. Margaret, Tannery west
Shearer Andrew, fitter, Magdalen, Point St. Charles
SHEARER JAMES, doors, sashes, blinds, mouldings, &c., Fortification lane n Victoria sq.; factory and planing mills, St. Gabriel locks, h St. Patrick west

QUEEN FIRE AND LIFE Insurance Company of Liverpool and London—Chief Office, Union Buildings, Montreal.

Branch Office, 59 St. Francois Xavier st., Simpson & Bethune, General Agents.

IMAGE EVALUATION
TEST TARGET (MT-3)

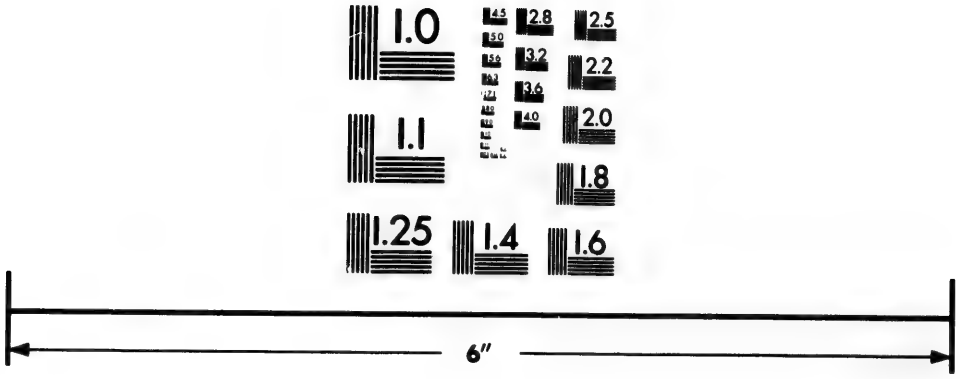

Photographic Sciences Corporation

23 WEST MAIN STREET
WEBSTER, N.Y. 14580
(716) 872-4503

2.8
2.5
3.2
3.6
2.2
4.0
2.0
1.8
1.1
1.0

R. CAMPBELL & Co., Carpet and Oil Cloth Warehouse, 49 Great St. James Street.

QUEEN FIRE AND LIFE Insurance Company of Liverpool and London—Chief Office, Union Buildings, Montreal.

Shearer John S., of Ringland, Ewart & Co., 1 Armagh place, Jurors
Sheaveller John, laborer, 9 Bronsdon lane
SHEDDEN JOHN, general railway contractor and forwarder, Thomas Symington, agent, Grand Trunk Railway office, for collection and delivery of freight, Young's buildings, McGill
Sheedy Michael, butcher, 37 St. Anns market, h 22 St. George
Sheehan Mrs. William, wid, 42 Sanguinet
Sheehy John, grocer, 17 McCord
Sheeran Thomas, laborer, 57 Colborne
Sheevers Wm., laborer, 34 Kempt
Sheffield John, roller, Island
Sheldon Frederick W., pedlar, Canning n St. Joseph
Shelley Charles, captain, S. F. Guards, 4 Tirconnell place, Dorchester centre
Shelliton James, laborer, 159 Lagauchetière
SHELLY MICHAEL, Commercial hotel, 99 Craig
Shelly Richard, boilermaker, 61 McCord
SHELTON E. E., general groceries and wines, 256 Notre Dame, h 28 St. John
Shepherd capt. H. W., 31 Beaver hall terrace
Shepherd Henry, laborer, r 77 Beaudry
Shepherd John, provincial storekeeper, Victoria hall, h 79 Jurors
Sheppard Charles, of Bulmer & Sheppard, head of Parthenais
Sheppard George, nursery and seedsman, and seedsman to the Board of Agriculture, 39 Notre Dame
Sheppard John, laborer, 37 Colborne
Sheppard Jno., storeman, 44 Little St. James
Shepstone James A., plumber, 61 Nazareth
Sheridan John, carter, lane off St. Henry
Sheridan P., messenger, 15 St. Alexis
SHERIFF'S OFFICE, Tancrède Bouthillier, sheriff; M. H. Sanborn, deputy sheriff, Court house, Notre Dame
Sherman John, laborer, r 7 Anderson
Sherman Thomas, laborer, Little Dublin off St. George
SHEWAN A. N., M.A., of Borthwick & Shewan, 2 Oxford terrace, McGill college av
Shields Richard, blacksmith, r 74 Montcalm
SHIPWAY J. G., auctioneer and broker, 255 St. Paul, h 6 Richmond sq
Shirley Nicholas, butcher, shop B St. Antoine market
Sholton John, laborer, Magdalen
Sholton John W., machinist, Magdalen
Sholton Philip, machinist, Magdalen
Shorey Hollis, commercial agent, 12 City Councillors
Shorkey Gilbert, laborer, r 28 Aylmer
Short John, founder, Bleury
Short Thomas, carter, Wellington west
Shortridge, Howell & Co., steel file manufacturers, Sheffield, England, S. H. Thompson, agent, 8 Lemoine
Shultz Edward, agent, 58 Dorchester east
Shultz Peter, carter, 230 St. Dominique
Shuter Mrs. Mary, wid James, 33 Sherbrooke
SHUTTLEWORTH REV. J., minister, New Connexion Methodist church, 12 Dupré lane
Siberry Robert, collector, &c., 29 Cotté
Sicard François X., engine driver, Bourget, Coteau St. Augustin
Sicard John, millwright, 18 Canning
Sicard Joseph, machinist, 16 Canning
Sicotte Antoine, tinsmith, 123 College
Sicotte L. W., of Sicotte & Rainville, 2 St. Dominique
Sicotte O., laborer, 194 Panet
Sicotte & Rainville, advocates, 52 St. Gabriel
SIDEY & CRAWFORD, commission merchants, 26 St. Nicholas
Sidey J. G., of Sidey & Crawford, 160 Sherbrooke
Sidney F. G., bds at 4 Hanover terrace, Bleury
Sieveright Thos., customs officer, 1 Tirowen place, St. Constant
Sighe Mrs., off 43 Colborne
Sigouin Alexander, laborer, head of Beaudry
Sigouin Isidore, laborer, r 100 Beaudry
Sigouin Toussaint, stonecutter, 7 St. Lawrence, St. Jean Baptiste village
Siliotte Joseph, stonecutter, 81 Montcalm
SILVERMAN MRS., milliner, dressmaker, and dealer in fancy goods, 164 Notre Dame. *See Advertisement*
Silverman S., jeweller, 164 Notre Dame
Silverstone & Albert, pawnbrokers, 123 Notre Dame
Silverstone Jacob, pedlar, r 122 Dorchester centre
Silverstone Samuel, jeweller, 68 Chenneville
Silverstone William, of Silverstone & Albert, bds at 117 St. Mary
Simard Alph., shoemaker, Coteau St. Louis
Simard Charles, notary, 36 St. Lawrence
Simard Charles, roofer, 184 St. Catherine
Simard Chas., laborer, Seaton n St. Catherine
Simard Joseph, contractor, 60 Visitation
Simard Joseph, laborer, 293 St. Joseph
SIMARD LOUIS, hotel, 75 Commissioners
SIMARD N. C., notary, 4 Little St. James, h 36 St. Lawrence
Simard Na.., policeman, 18 Papineau road
Simeon Mrs. Leonise, wid Louis, 3 Vitré
Simms Charles N., chemist and druggist, 8[illegible] St. George
Simms Mrs. Jane, wid James, sick nurse, 37[illegible] Lagauchetiere

LONDON AND LANCASHIRE FIRE AND LIFE INSURANCE COMPANIES

R. CAMPBELL & Co., Carpet and Oil Cloth Warehouse, 49 Great St. James Street.

Simms R., of Robert Simms & Co., 229 St. Antoine
SIMMS ROBERT, & CO., commission merchants, 8 Common
Simond A., shoemaker, German ab Mignonne
Simond Odilon, grocer, opp 349 St. Joseph
SIMPSON ALEXANDER, Ontario Bank, h cor Sherbrooke and Guy
Simpson Alexander, tailor, 60 St. Lawrence
Simpson Benjamin, laborer, 26 Catherine
SIMPSON & BETHUNE, general agents for London and Lancashire Fire and Life Insurance Companies, Scottish Provident Life Office, Western Fire Insurance Co., 59 St. François Xavier, cor Notre Dame. *See Advertisement, foot lines*
Simpson George, carpenter, Latour
Simpson George, carpenter, St. Dominique n Sherbrooke
SIMPSON GEORGE W., merchant, 1 St. John, h Mansfield
Simpson James, carpenter, 89 and 91 Craig
Simpson John, 8 Craig west
Simpson John, carter, St. Lawrence
Simpson John, carter, 141 St. Dominique
Simpson John, storeman, 110 William
Simpson Joseph, clerk, 1 St. Geneviève
Simpson Joseph, clerk, 18 City Councillors
Simpson Marcus, of Wait & Simpson, bds at Exchange hotel
Simpson McDuff, clerk in post office, 18 City Councillors
Simpson Mrs., fruit dealer, Basin opp St. Anns church
Simpson Mrs., wid Jas., 18 City Councillors
Simpson Mrs. Eleanor, wid Andrew, grocer, 311 Lagauchetiere
SIMPSON MRS. LUCY, ladies' boarding and day school, Mansfield. *See Advertisement, page* 355
Simpson Mrs. Margaret, wid Edward, charwoman, Wellington
Simpson Mrs. Sophia, 83 Vitré
Simpson Mrs. William, 46 Aylmer
Simpson Thomas, of Simpson & Bethune, 2 Cottage row, 32 City Councillors
Simpson William, accountant in Bank of Upper Canada, h 34 City Councillors
Simpson William, bookkeeper, 14 Balmoral
Simpson William, shoemaker, Côte St. Paul
SIMS J. G., lumber merchant, 23 Notre Dame
Sincennes François J., trader, 100 Amherst
SINCENNES & McNAUGHTON, freight and tug line office, 29 Commissioners
Sinclair David, of Sinclair, Jack & Co., 6 Hillside place, University
SINCLAIR, JACK & CO., wholesale grocers and commission merchants, 13 Lemoine
Sinclair John, 130 Sherbrooke cor Bleury
Sinclair Mrs., wid Dr. John, 113 Sanguinet
Sinclair Samuel, of Popham & Sinclair 4 Alexandra place, St. Catherine
Singers Jas., engine driver, 68 Chenneville
Singleton capt., 30th Regt., 2 Alfred place, 66 Dorchester east
Singleton Wm., whitesmith, 51 St. Antoine
Sinnet Anthony, carter, 150 Bleury
Sinnet Mrs., laundress, 11 Devienne
Sinnet Mrs. Ellen, wid Thos., 43 St. Patrick
Sinotte Thomas, laborer, 41 McCord
Sinton James C., of Thomas Gordon & Co., 1 Royal place, 279 St. Catherine
Sipling Joseph, bailiff, 83 Amherst, office 23 St. Vincent
SIPPELL JOHN G., civil engineer, office at Lachine Canal office, h 27 Berthelet
Sirois Arthur, watchmaker, 17 Bonsecours
Sirois Germain, fruit store, 50 St. Paul
Sirois Germain, laborer, 18 St. Amable lane
Sirois Thomas, laborer, 29 Craig west
Sisters of Charity, head Cemetery
Sisters of Congregation of N. Dame, ladies' academy, St. Denis cor Lagauchetière
Skaife Adam, accountant, 102 Sherbrooke
SKELTON J. W., 4 Roxbury terrace, Metcalfe
Skettles G., storeman, Wellington cor Ann
Skiddy Edward, cabinetmaker, 25 Hermine
Skimming John, lumber trader, 160 St. Mary
Skinner William, furniture, 88 St. Lawrence
Slack William, 15 Durham
Slack William G., grocer, 389 St. Joseph
Slater George T., boots and shoes, 245 St. Paul, h 3 St. Geneviève
Slattery D., & Co., grocers, 36 William
Slattery James, surveyor, 82 St. Lawrence, h St. Jean Baptiste village
Slattery John, laborer, 31 St. Patrick
Slattery Patrick, laborer, 34 Papineau road
Slaven Mrs. Ann, wid John, 15 St. Germain
SLEET DAVID, wood dealer, 9 St. Ignace n Water
Slesser James, of Johnson & Co., 88 St. Peter
SLEVIN JOHN, grocer and hotel, 101 Craig west
Slicer Wm., moulder, opp 279 St. Joseph
Sloan Charles, laborer, cor Seminary and Ottawa
Sloan James, laborer, Fullum
Sloan John, laborer, 52 Catherine
Sloan William, cooper, 33 Ottawa
Slye George, boarding house, 33 Nazareth
Smaill John, wharfinger, Hochelaga
Small Andrew, gardener, continuation of Dorchester west
SMALL E. A. & H. A., grocers, cor St. Bonaventure and Mountain
Small Edward Alfred, of E. A. & H. A. Small, Roxbury terrace, Metcalfe
Small H. B., teacher, 274 St. Lawrence

QUEEN FIRE AND LIFE Insurance Company of Liverpool and London—Chief Office, Union Buildings, Montreal.

Branch Office, 59 St. Francois Xavier st., Simpson & Bethune, General Agents.

R. CAMPBELL & Co., Carpet and Oil Cloth Warehouse, 49 Great St. James Street.

QUEEN FIRE AND LIFE Insurance Company of Liverpool and London—Chief Office, Union Buildings, Montreal.

Small Harry Albert, of E. A. & H. A. Small, cor St. Bonaventure and Mountain, h Roxbury terrace, Metcalfe
Small William, gardener, Dorchester west
SMALLWOOD CHARLES, M.D., LL.D., physician and surgeon, 20 Beaver hall terrace
Smallwood Henry, grocer, 20 Smallwood
Smardon John, 29 St. Alexander
SMARDON JOHN, soap and candle factory, 94 St. Urbain
Smardon Miss Susan, dressmaker, 29 St. Alexander
SMARDON S. C., boot and shoe maker, 145 St. Antoine
Smart John, shoemaker, 8 Evans buildings, off St. Monique
Smart Robert, shoemaker, 10 Evans buildings, off St. Monique
Smeal Richard, tollgate keeper, Petite Côte
SMELLIE JAMES, exchange office, 195 Notre Dame, h 1 Annonay terrace, McTavish
Smidie William, laborer, 47 Prince
Smiles Mrs. Ann, wid Edward, St. Joseph n Chaboillez sq
Smiley Samuel, 182 St. Catherine
Smillie David, watchmaker and jeweller, St. François Xavier, under Medical hall, h 278 St. Lawrence
Smillie Samuel, tobacconist, King
Smith Adam, clerk, Hood's buildings, n 2 Tirowen place, St. Constant
Smith Albert, cattle dealer, 22 Latour
Smith Albert R., carter, 149 Lagauchetière
SMITH ALEXANDER, baker, 88, 90, and 92 St. Maurice
Smith Alexander, laborer, 167 William
SMITH ANDREW, coal and charcoal dealer, 48 Prince
Smith Bernard, blacksmith, 25 Ann
Smith Bernard, storeman, 11 St. George
Smith C. S., fruit dealer, 91 St. Lawrence
Smith Charles Ewing, clerk, 84 Durocher
Smith Charles G., organist, 144½ Craig west
SMITH & COCHRANE, wholesale boot and shoe manufacturers, cor St. Peter and St. Sacrament
Smith & Cox, grocers, 154 St. Joseph
Smith David, blacksmith, Etienne
Smith David, gardener, 323 St. Lawrence
Smith David, trader, 9 St. Giles n Water
Smith Edward, laborer, 9 Brock
Smith Francis, engineer, 44 George
Smith Frs. Xavier, carter, 57 St. Nicholas Tollentin
SMITH G. F. C., resident secretary, Liverpool and London Insurance Co., 19 St. Edward
SMITH GEORGE, baker and confectioner, 95 Bleury, h 98 St. Urbain
Smith George, blacksmith, r 61 Dalhousie
Smith George, carpenter, 29 St. Paul
Smith George, contractor, 1 Alma terrace, Centre
SMITH GEORGE, forwarder, 47 Common, h 3 Balmoral place, 451 St. Catherine
Smith George, founder, 22 Montcalm
Smith George, pensioner, 2 Amherst
Smith H., confectioner, 100 St. Lawrence
Smith H. B., of H. B. Smith & Co., 84 Durocher
SMITH H. B., & CO ,china,glass and earthenware, 256 St. Paul and 91 Commissioners
Smith Henry, barber, 19 Craig west
Smith Henry, laborer,Coteau St. Augustin, n Tollgate
Smith Henry, laborer, 1 St. Adolphus
Smith Henry L., carpenter, 26 St. Constant
SMITH HON. JAMES, judge of Superior Court, 2 Montmorency terrace, 548 St. Catherine
Smith Horace S., artist, 44 City Councillors
Smith James, artist in hair, 137 Notre Dame
Smith James, grocer, 10 St. George
Smith James, laborer, Etienne
Smith James, laborer, 20 St. Bernard
SMITH JAMES, notary public, 72 St. François Xavier, h 66½ St. Elizabeth
Smith James, shoemaker, 34 Kempt
Smith James, trader, 1 Barrack
Smith Jas., carter, 35 St. Nicholas Tollentin
Smith J., wood turner, 79 St. Bonaventure
Smith John, 94 St. Alexander
Smith John, butcher, Papineau market, h Shaw between Kent and Dodge
Smith John, clerk, 2 Tirowen place, St. Constant
Smith John, contractor, Logan's farm off Victoria road
Smith John, laborer, r 33 Jurors
Smith John, laborer, head of St. Constant
Smith John, laborer, 59 St. George
Smith John, machinist, Seigneurs n St. Joseph
Smith John, mason, 33 Amherst
Smith John, master carter, 23 Beaudry
Smith John, plasterer, r 60 Bleury
Smith John, reaping machines, &c., St. Gabriel locks, h Richmond
Smith John, sergeant major, Royal Artillery, 20 Rousseau
Smith John, of Smith & Cox, 98 Colborne
Smith John, steamboat agent, 47 Common, h 104 St. Antoine
Smith John, tailor, 24 Hermine
Smith John B., 183 Mountain
Smith John D., tailor, St. Justin
Smith John M., clerk, Bank of Toronto, McGill college av
Smith Joseph, brickmaker, Papineau road n Tollgate

LONDON AND LANCASHIRE FIRE AND LIFE INSURANCE COMPANIES

R. CAMPBELL & Co., Carpet and Oil Cloth Warehouse, 49 Great St. James Street.

Smith Joseph, laborer, r 16 Barré
Smith Joseph, turner, 17 Latour
Smith & Leprohon, printers and proprietors of Les Beaux Arts, 14½ Craig west
SMITH & McCULLOCH, agents for manufacturers of china, glass and earthenware, hardware and electro-plate and general merchants, 10 St. Nicholas
Smith Miss Mary H., dressmaker, 56 St. Bonaventure
Smith Miss R. A., 7 Mayor
Smith Mrs., vegetables, 6 St. Anns market
Smith Mrs., wid George, 34 Kempt
Smith Mrs., wid William, St. Dominique n Sherbrooke
Smith Mrs. Bridget, wid James, Smith
Smith Mrs. Eliza, wid J. Geo., 15 St. Edward
Smith Mrs. Howe, fruit dealer, Bonsecours market, h 9 Jurors
Smith Mrs. Jane, wid Alexander, Shaw
Smith Mrs. Jane, wid John, 2 Tirowen place, St. Constant
Smith Mrs. Mary, Côte St. Louis
Smith Mrs. Mary, wid William, boarding house, Wellington
Smith Mrs. Sarah Ann, wid, Papineau road
Smith N., laborer, r 17 Lagauchetière
Smith O., clerk, 90 Fortification lane
Smith O., messenger, London and Colonial Bank, r 35 Gt. St. James
Smith Osborne, & Co., general and commission merchants, Royal Insurance buildings, Common
Smith Owen, armorer sergeant to Victoria Volunteer rifles, 177 Lagauchetière
Smith Patrick, carter, 144 St. Dominique
Smith Patrick, laborer, 34 Jurors
Smith Peter, baker, 322 Lagauchetière
Smith Peter, moulder, Gabriel n Ann
Smith Philip, laborer, r 33 Jurors
Smith R., master carter, 59 Visitation
Smith Richard, tailor, St. Dominique n Sherbrooke
SMITH RICHARD P., Smith's quarry, Côte St. Louis
Smith Robert, bookkeeper, 15 Belmont
Smith Robert, carter, 46 Murray
Smith Robert A., bookkeeper, 44 George
Smith Samuel Greeley, of Smith & Cochrane, Redpath off 319 Sherbrooke
Smith Thomas, groceries and tavern, cor Papineau road and St. Mary
Smith Thomas, laborer, 11 Chenneville
Smith Thomas, laborer, Etienne
Smith Thomas, laborer, Fullum
Smith W. B., of H. B. Smith & Co., 23 Berthelet
Smith W. D., bookkeeper, 148 St. Constant
Smith W. H., of Smith & McCulloch, 3 Montmorency place, Dorchester east
SMITH W. P., M.D., physician and surgeon, 12 Cotté
Smith W. Osborne, of Osborne Smith & Co., lieut. colonel, Victoria Volunteer Rifles, 6 Ulster terrace, Upper St. Urbain
Smith Whitman R., bookkeeper, 34½ Aylmer
Smith William, boilermaker, 149 William
Smith William, clerk, Upper St. Urbain
Smith William, cooper, Wellington west
Smith William, laborer, 114 Commissioners
Smith William, laborer, 28½ Panet
Smith William, ropemaker, 18 Erie
Smith William, of Starke, Smith & Co., 10 Brunswick
Smith William, tobacco factor, 66 University
SMITH WILLIAM A., & CO., shirt and collar manufacturers, 236 Notre Dame
Smith William H., fireman, St. Columban
Smith William H., upholsterer, 25 Prince
Smith William Oliver, Cherry grove, St. Catherine, St. Jean Baptiste village
SMITHERS C. F., general manager, London and Colonial Bank, Upper St. Urbain
Smithers Mrs. S., wid Stephen, 306 Lagauchetière
Smithick Wm., laborer, 222 St. Dominique
Smyth Henry, laborer, 1 St. Adolphus
Smythal John, flour dealer, Canal, h River St. Pierre
Snaith George, cooper, 5 Dupré lane
SNAITH WILLIAM, J.P., Petite Côte
Snasdell John, clerk, Seaton n Lagauchetière
Snedden Miss C., dressmaker, 69 St. George
SNODGRASS REV. WILLIAM, minister of St. Paul's church, church of Scotland, president of Protestant School Commissioners, h 2 Greenfield place, University
SNOW E. L., agent for New York Albion, collection and commission agent at office of Montreal Gazette, bds at Albion hotel
Snow John, shoemaker, Bourget, Coteau St. Augustin
Snowdon C. E., of C. Snowdon & Co., St. Luc road
SNOWDON CHARLES, St. Luc road
SNOWDON & CO., importers of general hardware, 264 St. Paul cor St. Nicholas
SNOWDON & GAIRDNER, advocates, 29 Little St. James
Snowdon H. L., of Snowdon & Gairdner, resides at Lachine
Snyder Sylvester, iron roller, Canning
SOCIETE DE CONSTRUCTION CANADIENNE DE MONTREAL, J. Barsalou, president, 26 St. Vincent
Soigné Pierre, carpenter, Bourget, Coteau St. Augustin
SOLDIERS' INSTITUTE, cor Bonsecours and Champ de Mars

QUEEN FIRE AND LIFE Insurance Company of Liverpool and London—Chief Office, Union Buildings, Montreal.

Branch Office, 59 St. Francois Xavier st., Simpson & Bethune, General Agents.

R. CAMPBELL & Co., Carpet and Oil Cloth Warehouse, 49 Great St. James Street.

QUEEN FIRE AND LIFE Insurance Company of Liverpool and London—Chief Office, Union Buildings, Montreal.

Somers Thomas, grocer, 56 Cadieux, St. Jean Baptiste village
Somersall R. B., bookkeeper, 109 Sanguinet
Somerville Andrew, cooper, 31 Dalhousie
Somerville Chas, clerk, bds at 32 Beaver hall terrace
Somerville Daniel, builder, 12 Jurors, h 4 Anderson
Somerville James, cooper, 29½ Dalhousie
Somerville Thomas, wood carver, 148 Dorchester centre
Somerville William, clerk, 15 St. Alexander
SOMMERVILLE JAMES, working jeweller, 53 Little St. James
Sorel Julius, nailer, William
Soucis Charles, shoemaker, r 91 Panet
Soucis François, stonecutter, 72 St. Hubert
Souçis Henri, 88 George Hypolite, St. Jean Baptiste village
Soule George M., of Whitham & Soule, 187 St. Antoine
Soulière C., boilermaker, 14 Aqueduct
Soulière Clément, mason, 190 Sanguinet
Soulière Edmond, laborer, Papineau road
Soulière Jean Bte., 29 Chaboillez
Soulière Jean Bte., boilermaker, 12 Barré
Soulière Jean Bte., cooper, 6 Smallwood
Soulière Jos., boilermaker, Coteau St. Augustin
Soulière Joseph, grocer, 213 Mignonne
Soulière Louis, painter, 168 German
Sourde Mrs. J., wid Hugh, r 245 St. Joseph
Sourier Amable, carter, 30 Aqueduct
Southwell Mrs., wid John, 44 Dalhousie
Spanish consul, Henry Chapman, St. John
Sparmar Francis, cabinetmaker, 71 Vitré
Spatts George, laborer, 50 Water
Spaulding Abraham, salesman, 4 Ulster place, Jurors
Spaulding Adolphus, grocer, Cadieux, St. Jean Baptiste village
Spaulding Charles, clerk, Côte St. Louis
SPAULDING EDWARD, hotel, 12 St. Lawrence, opp market
Spaulding Henry, engineer, Centre
SPEARPOINT W. E., merchant tailor, 2 Victoria buildings, Victoria sq
Spearson Jas., butcher, Upper St. Dominique
Spellasy Michael, carter, 44 Chaboillez
Spellasy Michael, storeman, 22 Canning
Spellasy Thos., shoemaker, 106 Wellington
SPENARD CHARLES C., notary public, 46 Little St. James, h 41 St. Philip
Spenard Léon, clerk, 83 St. Bonaventure
Spence Alexander, commercial traveller, 27 Lagauchetière
Spence Archibald, moulder, 79 Vitré
Spence George, moulder, 77 Vitré
Spence John C., glass stainer and decorative painter, 19 Bleury
Spencely John, secretary to Inspector General of Hospitals, 4 Lincoln place, Bleury
Spencer William, laborer, 39 Kempt
Sperry John, laborer, 6 St. Sophie
SPICER WILLIAM J., railway superintendent, G. T. R., 25 Berthelet
Spier James, insurance inspector, 55 Duke
Spiers Archibald, cattle dealer, 163 St. Joseph
Spiers Mrs. Mary, wid Robert, 21 St. Catherine
Spindlow Thomas, baker, 20 Busby lane
Spinnick John, clerk, 21 St. Charles Borromée
Spong J. S. R., chief clerk, military secretary's office, 5 Brouillet place, St Catherine
Spooner John, pipemaker, Colborne av
SPRIGGINS RICHARD, superintendent, Mount Royal cemetery, h Mount Royal cemetery
Spring John, trader, 5 Bonsecours market, h 85 Mountain
SPRINGLE JAMES H., architect and civil engineer, 9 Great St. James, h 149 Drummond
SPROSTON JOHN, china, glassware, &c., 208 St. Paul, h 20 Aylmer
Sproul Mrs. Phœbe, wid John, sick nurse, 15 Craig east
Sprunt Hugh, clerk, 76 St. Lawrence
Spunge Charles, furrier, r 41 St. Peter
Squirrel George, 191 Notre Dame
ST. AMAND ALEXIS, advocate, 61 Champ de Mars
St. Amour Alexis, carpenter, 69 Durham
St. Amour Félix, shoemaker, 28 George Hypolite, St. Jean Baptiste village
St. Amour François, shoemaker, Rolland lane
St. Amour Joseph, carter, 26 Durham
St. Amour Joseph, sawyer, Seminary
St. Amour Mrs., wid Frs., Rolland lane
St. Amour Mrs. H., wid, 72 St Maurice
St. Amour Pierre, laborer, 74 Amherst
ST. ANDREW'S CHURCH, ch of Scotland, rev. Alex. Mathieson, D.D., minister, Belmont
ST. ANDREW'S HOME, R. C. Clarke, M.D., superintendent, 8 St. George
ST. ANDREW'S SOCIETY, hon. James Ferrier, president, 48 St. Alexander
St. Anns church, Roman Catholic, cor McCord and Basin
St. Anns market, between Commissioners and Foundling
St. Anns school, Andrew Keegan, teacher, cor Basin and St. Augustin
St. Antoine Antoine, flour dealer, Bonsecours market, h 17 Campeau
St. Antoine asylum, rev. M. Bélanger, director, Labelle
St. Antoine Joseph, dealer, 77 Montcalm

LONDON AND LANCASHIRE FIRE AND LIFE INSURANCE COMPANIES,

R. CAMPBELL & Co., Carpet and Oil Cloth Warehouse, 49 Great St. James Street.

St. Antoine market, cor Mountain and St. Bonaventure
St. Antoine school, under the direction of sister St. Vincent, 1 St. Margaret
St. Aubin Charles, sawyer, r 60 Barré
St. Aubin Joseph, cabman, 78 Montcalm
St. Charles Alexis, pork butcher, 10 Bonsecours market, h 148 St. Catherine
St. Charles Bénoni, laborer, r 137 Dorchester centre
St. Charles Eugène, pork butcher, 5 Bonsecours market
St. Charles F. X., flour dealer, 127 Commissioners, h 42 Dorchester east
St. Charles François, trader, r 137 Dorchester centre
St. Charles Louis, pork butcher, 5 St. Christophe off St. Catherine
St. Denis André, miller, Côte St. Paul
St. Denis Armédas, miller, Côte St. Paul
St. Denis Dom., shoemaker, Tannery west
St. Denis François, baker, Tannery west n the bridge
St. Denis François, shoemaker, 46 Jacques Cartier sq, h 34 Jacques Cartier sq
St. Denis Léon, sen., miller, Côte St. Paul
St. Denis Vital, laborer, 26 Centre
St. Gabriel market, St. Gabriel farm n Centre
ST. GABRIEL STREET CHURCH, Canada Presbyterian, Rev. A. F. Kemp, minister, 49 St. Gabriel
St. George Félix, shoemaker, opp 130 Sanguinet
St. George L., shoemaker, 33 Chenneville
St. George Mrs., trader, 96 Lagauchetière
ST. GEORGE'S CHURCH, church of England, Rev. W. Bond, incumbent, 37 St. Joseph
ST. GEORGE'S HOME, 115 Fortification lane
ST. GEORGE'S SOCIETY, J. J. Day, president, Côte des Neiges road
St. George Thomas, laborer, 66 Mignonne
St. George Thomas, laborer, 143 Visitation
St. Germain Alphé, joiner, r 11 St. Félix
St. Germain Augustin, carter, head of St. Nicholas Tollentin
St. Germain Charles, shoemaker, St. Rose Delima, Coteau St. Augustin
St. Germain Eli, wood merchant, 122 Lagauchetière
St. Germain Etienne, trader, 17 St. Nicholas Tollentin
St. Germain Fran., baker, Côte St. Antoine
St. Germain Frs., baker, village of Notre Dame de Toutes Grâce
St. Germain Jos., farmer, Côte St. Antoine
St. Germain Joseph, cooper, Côte St. Paul
St. Germain Joseph, laborer, r 118 German
St. Germain Jules, joiner, 4 Bruchesi lane
St. Germain L. P., bookkeeper, 8 Amherst
St. Germain Laurent, barber, cor Panet and Lagauchetière
St. Germain Louis, farmer, Côte St. Antoine
St. Germain Mrs., wid Pierre, fruit dealer, Bonsecours market
St. Germain Mrs. Blanche, wid L., Blache lane
St. Germain Mrs. Charles, tailoress, 82 St. Antoine
St. Germain Mrs. Henriette, dressmaker, 6 Inspector
St. Germain Ozebie, boatman, Isaac alley off St. Urbain
St. Germain Uldéric, laborer, 1 Canning n St. Joseph
St. Gervais Etienne, shoemaker, 141 St. Dominique
St. Hilaire Joseph, laborer, Dufresne
St. Hilaire N., shoemaker, 58 Beaudry
St. Hilaire Victor, laborer, Dufresne
St. Jacques Damien, grocer, Côte St. Louis
ST. JAMES CHURCH, Roman catholic, St. Denis n St. Catherine
ST. JAMES CLUB, 229 Dorchester centre cor University
St. James school, Roman catholic, E. Moreau, principal, cor Mignonne and St. Denis
ST. JAMES THE APOSTLE, church of England, Rev. J. Ellegood, incumbent, St. Catherine west
St. Jean Alfred, laborer, 13 McCord
St. Jean Baptiste, blacksmith, off 20 Amherst
St. Jean Baptiste school, Jos. O. Casgris, teacher, George Hypolite, St. Jean Baptiste village
ST. JEAN BAPTISTE SOCIETY, Olivier Berthelet, president, cor Dorchester and Berri
St. Jean Bazile, shoemaker, off 2 Amherst
St. Jean Cléophas, baker, 54 St. Charles Borromée
St. Jean David, hotel, 4 Radegonde
St. Jean Edouard, laborer, Sydenham n St. Catherine
St. Jean Edouard, saddler, r 15 DeSalaberry n Craig
St. Jean Edouard, shoemaker, 142 Lagauchetière
St. Jean François, carter, r 57 St. Nicholas Tollentin
St. Jean Jacques, shoemaker, Seaton n St. Catherine
St. Jean Joseph, baker, 87 St. Mary
St. Jean Joseph, laborer, r 117 Amherst
St. Jean Joseph, laborer, 108 Dorchester east
St. Jean Joseph, storeman, r 6 Voltigeurs
St. Jean Louis, carter, 84 St. Elizabeth
St Jean Louis, trader, 83 St. Dominique, St. Jean Baptiste village
St. Jean Louis G., dry goods, 49 Notre Dame
St. Jean Mrs. Délima, wid Jos., St. Elizabeth

QUEEN FIRE AND LIFE Insurance Company of Liverpool and London—Chief Office, Union Buildings, Montreal.

Branch Office, 59 St. Francois Xavier st., Simpson & Bethune, General Agents.

R. CAMPBELL & Co., Carpet and Oil Cloth Warehouse, 49 Great St. James Street.

QUEEN FIRE AND LIFE Insurance Company of Liverpool and London—Chief Office, Union Buildings, Montreal.

St. Jean Mrs. J. B., 63 St. Nicholas Tollentin
St. Jean Mrs. Matilde Amable, boarding house, 67 Campeau
St. Jean N., blacksmith, 355 St. Mary
ST. JEAN ROMAIN, dry goods, 63 Notre Dame
St. Jean Samuel, shoemaker, Sydenham n St. Catherine
St. Jean Zéphirin, carter, 148 Panet
St. John Edouard, 127 Dorchester centre
ST. JOHN'S FREE SEAT CHAPEL, church of England, Rev. Edmond Wood, incumbent, cor Dorchester and St. Urbain
ST. JOSEPH CHURCH, Roman catholic, Richmond n St. Joseph
St. Joseph orphan asylum, sister Deschamps, superioress, 38 Cemetery
St. Joseph society rooms, cor St. Elizabeth and St. Catherine
ST. JULIEN & McKEOGH, proprietors of Donegana hotel, 15 Notre Dame
ST. LAWRENCE HALL, H. Hogan, proprietor, 13 Gt. St. James, private entrance 100 Craig
St. Lawrence market, St. Lawrence
St. Lawrence steam mills, Francis Scantlin, proprietor, manufacturer of doors, sashes, blinds, mouldings, &c., 97 St. Charles Borromée
ST. LAWRENCE TOW BOAT COMPANY, comprising 32 boats of from 35 to 250 horse power; Daniel Murphy, manager; Julien Chabot, agent, 68 Commissioners
St. Louis captain Louis, Hubert, Viger sq
St. Louis hotel, Joseph Meunier, proprietor, 17 Jacques Cartier sq
ST. LOUIS HOTEL, Magloire Longré, proprietor, 57 Notre Dame
St. Louis Jean Bte., 34 Upper St. George
St. Louis Louis, general dealer, 2 Bonsecours market
St. Louis Louis, laborer, 111 Dorchester east
St. Louis dit Filiatraux Grégoire, stonecutter, German ab Mignonne
ST. LUKE'S CHURCH, church of England, Rev. John Irwin, incumbent, cor Seaton and Dorchester
St. Marie Amable, brakeman, r 15 Dupré lane
St. Marie Edouard, brakeman, St. Alphonse, Tannery west
St. Marie Joseph, laborer, 172 Beaudry
St. Marie Julien, laborer, 219 Beaudry
St. Marie Narcisse, engineer, St. Ignace
St. Marie Pierre, laborer, 206 Visitation
St. Martin Alexis, shoemaker, St. Philippe, Tannery west
St. Martin Charles, butcher, 13 Papineau market, h 166 Dorchester east
St. Martin J., stonecutter, 123 Montcalm
St. Martin Louis, shoemaker, Fullum
St. Martin Mrs. Mary, wid Jean, off Dufresne
St. Martin Octave, carpenter, Fullum
St. Mary's church, church of England, Rev. H. Burgess, minister, Hochelaga
ST. MARY'S JESUIT COLLEGE, 108 Bleury, between Dorchester and St. Catherine
St. Mary's Wesleyan chapel, cor Lagauchetière and Durham
ST. MATTHEW'S CHAPEL, church of Scotland, Rev. Wm. Darrach, minister, Congregation
St. Maurice Jean, carpenter, r 9 Hermine
St. Maurice Jérémie, laborer, Catherine
St. Michel Eustache, laborer, 165 St. Lawrence
St. Nicholas hall, Officers Grenadier Guards, quarters and mess, Jacques Cartier sq
St. Onge Christophe, shoemaker, 11 Wolfe
St. Onge Cle., shoemaker, Côte St. Louis
St. Onge G., horsedealer, 101 St. Maurice
St. Onge Louis, laborer, 95 Beaudry
St. Onge Louis, tailor, Versailles n Railroad
St. Onge Michel, carter, Lemaire, Tannery west
St. Onge Moïse, baker, n Seigneurs
St. Onge Olivier, 59 Cemetery
St. Onge Nic., carriagemaker, Chaboillez sq
St. Onge Pierre, carriage stuffer, 13 St. Margaret
St. Onge S., clerk, 274 Lagauchetière
St. Onge Sér., horsedealer, 26 Chaboillez
St. Onge Z., shoemaker, Côte St. Louis
St. Onge dit Gareau, painter, St. Margaret, Tannery west
St. Patrick's literary association, Toupin's buildings, Place d'Armes
ST. PATRICK'S SOCIETY, Thos. McKenna, president, 36 St. Henry, Society's hall, 59 Gt. St. James
ST. PAUL'S CHURCH, church of Scotland, Rev. William Snodgrass, minister, St. Helen cor Recollet
ST. PETER'S CHURCH, Roman catholic, Rev. Pères Oblats, cor Visitation and Dorchester
St. Pierre Bruno, tailor, 228 St. Catherine
St. Pierre, E., bailiff, 29 St. Vincent.
St. Pierre Elzear, laborer, St. Margaret, Tannery west
St. Pierre Fabien, carter, r 5 Devienne
St. Pierre Isaïe, joiner, 279 St. Joseph
St. Pierre Joseph, currier, 45 St. Martin
St Pierre P., moulder, bds at 9 Bonsecours
ST. STEPHEN'S CHURCH, church of England, Rev. W. B. Curran, incumbent, Dalhousie
ST. THÉRÈSE DE JESUS, superioress of the Convent of the Sisters of Jesus and Mary, Hochelaga

LONDON AND LANCASHIRE FIRE AND LIFE INSURANCE COMPANIES,

ker, Fullum
d Jean, off Dufresne
nter, Fullum
h of England, Rev.
Hochelaga
LLEGE, 108 Bleury,
nd St. Catherine
apel, cor Lagauche-

PEL, church of Scot-
ach, minister, Con-

nter, r 9 Hermine
porer, Catherine
borer, 165 St. Law-

ers Grenadier Guards,
acques Cartier sq
hoemaker, 11 Wolfe
ker, Côte St. Louis
er, 101 St. Maurice
r, 95 Beaudry
Versailles n Railroad
er, Lemaire, Tannery

, n Seigneurs
Cemetery
emaker, Chaboillez sq
age stuffer, 13 St. Mar-

Lagauchetière
ealer, 26 Chaboillez
er, Côte St. Louis
painter, St. Margaret,

association, Toupin's
Armes
IETY, Thos. McKenna,
nry, Society's hall, 59

H, church of Scotland,
grass, minister, St. He-

CH, Roman catholic,
cor Visitation and Dor-

r, 228 St. Catherine
29 St. Vincent.
borer, St. Margaret,

ter, r 5 Devienne
, 279 St. Joseph
ier, 45 St. Martin
, bds at 9 Bonsecours
RCH, church of Eng-
rran, incumbent, Dal-

SUS, superioress of the
ers of Jesus and Mary,

NCE COMPANIES,

LOVELL'S

SERIES OF SCHOOL BOOKS.

AGENTS FOR CANADA:

ROBERT MILLER, MONTREAL.

ADAM MILLER, TORONTO.

STAR
LIFE ASSURANCE SOCIETY,

48 MOORGATE STREET, LONDON.

EVERY DESCRIPTION OF LIFE ASSURANCE.

ANNUAL INCOME, - - - £130,000. $650,000
The Reserve Fund exceeds Half a Million, - - $2,000,000

Nine tenths or ninety per cent. of the profits are divided amongst the policy-holders having paid three Annual Premiums.

The following Table will show the practical effect of this and previous divisions of the Ages specified.

Age at Entrance.	Sum Assured.	Amount paid to the Office.	Bonus added to the sum Assured.	Total amount now payable.
	£	£ s. d.	£ s. d.	£ s. d.
15	1000	248 15 0	183 19 0	1,183 19 0
20	1000	280 0 0	190 12 0	1,190 12 0
25	1000	319 7 6	201 12 0	1,201 12 0
30	1000	365 12 6	207 0 0	1,207 0 0
35	1000	419 7 6	217 0 0	1,217 0 0
40	1000	486 17 6	236 0 0	1,236 0 0
45	1000	565 12 6	249 0 0	1,249 0 0

The following are specimens of reductions in lieu of the last Bonus, for Five Years ending 1864 :—

Age	Sum Assured.	Annual Premium.	Reduction.	Annual Premium now payable for the next 5 years.
	£	£ s. d.	£ s. d.	£ s. d.
25	1000	21 5 10	5 16 0	15 9 10
30	1000	24 7 6	6 13 0	17 14 6
35	1000	27 19 2	7 14 0	20 5 2
40	1000	32 9 2	8 19 0	23 10 2
45	1000	37 14 2	10 8 0	27 6 2
50	1000	45 5 0	12 12 0	32 13 0
55	1000	56 15 10	16 6 0	40 9 10

These Tables show results which have but few equals in the history of Life Assurance.

ASSETS —The Assured have the security not only of the Capital Stock, but of a large invested sum, amounting to MORE THAN HALF A MILLION OF POUNDS STERLING, which, with the well-known character of the Directors of the Society, is a substantial guarantee that all claims will be met with readiness and punctuality.

Full prospectuses, and Tables with Illustrations of the Bonus, can be obtained of

JOHN RHYNAS, AGENT,
No. 5 St. Helen Street, Montreal.

PORTLAND KEROSENE COAL OIL COMPANY.

The OIL manufactured by this Company is from the Jet Coal of Albert Mines, New Brunswick, and is unequalled for the following qualities:

Brilliancy of light and economy.
Does not smoke the Glass, or crush the Wick.
An entire absence of offensive odor.
Perfect safety.

J. RHYNAS, SOLE AGENT FOR CANADA,
No. 5 St. Helen Street, Montreal.

R. CAMPBELL & Co., Carpet and Oil Cloth Warehouse, 49 Great St. James Street.

St. Thomas church, church of England, St. Mary n Voltigeurs
St. Vincent de Paul chapel, rev. Mr. Palatin, director
St. Vincent de Paul school, sister Thomas, principal, 26 and 28 Visitation
Stack Edward, bricklayer, 24 Devienne
Stack John, laborer, r 168 St. Charles Borromée
Stack John, laborer, head of St. Nicholas Tollentin
Stacy George, cut nail and spike works, St. Gabriel locks, h St. Joseph n Canning
STAFF OFFICE OF PENSIONERS, major Thos. Bourke, staff officer, 4 St. Elizabeth
Stafford James, baker, 26 Kempt
Stafford James, clerk, 50 Queen
Stafford James, laborer, off 73 McCord
Stafford James, quartermaster, military train, Hochelaga
Stafford John, merchant tailor, 195 Notre Dame, h 3 Charlemont place, Bleury
Stafford Nicholas, laborer, Côte St. Paul
Stafford Wm. A., merchant tailor, 199 Notre Dame, h 3 Charlemont place, Bleury
Stainford Mrs. Bridget, wid Henry, laundress, 19 Colborne
Stains Henry, shoemaker, 9 St. George
Standley Stephen, furniture broker, 87 St. Lawrence
Stanfield Robert, laborer, 75 Dalhousie
Stanford Jasper, laborer, 29 St. Patrick
Stanley Mrs. Maria, wid George, grocer, 49 Montcalm
Stantier Auguste, carter, 105 St. Maurice
Stanton Christopher, laborer, r 21 Ann
Stanton O. W., Brewster place, Upper Lachine road
Stanton Thomas, laborer, off 57 Kempt
Stanway George, of Stanway & Norris, 231 St. Antoine
STANWAY & NORRIS, general brokers and commission merchants, 3 St. John
STAR LIFE ASSURANCE COMPANY OF LONDON, J. Rhynas, agent, 5 St. Helen. *See Advertisement opposite*
Stark C. A., & Co., general produce merchants, 7 St. Nicholas, h 1 Sydenham place, 194 St. Antoine
Stark Cranson A., of C. A. Stark & Co., 1 Sydenham place, 194 St. Antoine
Stark Robert, brassfounder, 16 St. Geneviève
Starke George, of Starke, Smith & Co., 2 Clyde place, Lagauchetière
STARKE JAMES, & CO., book and job printers, 33 St. Francois Xavier
Starke Mrs. Maria, Braeside cottage, Côte St. Antoine
Starke R. G., of James Starke & Co., Près de Ville place, Lagauchetière
Starke, Smith & Co., tobacco manufacturers, 42 King
STARNES HENRY, manager, Ontario Bank, Place d'Armes, residence over bank
Starns I. H., thrashing machine manufacturer, 56 Wellington
Starr James, waiter, 11 Colborne
State John, plumber, 84 Bleury
Stavely John W., conductor, G. T. R., 45 McCord
Stavely Robert, carpenter, r 33 George
Staw Timothy, coachman, 28 Chaboillez
STEAM ELEVATING & WAREHOUSING CO., J. H. Joseph, president, A. McDougall, secretary, 7 Common
Steel George, bookkeeper, 80 St. Urbain
Steele Cor., laborer, Grand Trunk
Steele T. L., of I. L. Bangs & Co., and T. L. Steele & Co., 3 Place d'Armes hill
STEELE T. L., & CO., manufacturers of Warren's patent roofing, 5 Place d'Armes hill
Steinburg——, furrier, 8 St. Lambert
Steintresj Moses, tailor, r 3 Hermine
Stenhouse Mrs., wid Adam, 84 St. Bonaventure
Stephen George, carpenter, 29 St. Janvier
Stephen George, of Wm. Stephen & Co., 213 Mountain
Stephen William, carpenter, Clontarf place, Lagauchetière west
STEPHEN WILLIAM, & CO., wholesale dry goods, cor St. Helen and Lemoine
Stephens Charles, foreman, Ordnance department, 36 St. Nicholas Tollentin
Stephens George W., of Perkins & Stephens, Dorchester west
Stephens Harrison, Dorchester centre n University av
Stephens J. Bte., carter, Amherst n St. Catherine
Stephens J. P., & Co., canvas, twine and shoe thread manufacturers, Bridport, England, S. H. Thompson, agent, 8 Lemoine
Stephens Romeo, grain inspector, 53 Aylmer, n Sherbrooke
Stephens William, sexton, St. Luke's church, h Gain n Dorchester
Stephenson colonel Frederick, C. B., S. F. Guards, 74 St. Alexander
Stephenson John, cabinetmaker, 29 St. Charles Borromée
Sterling George, laborer, Ottawa
Stethem William Gilbert, bookkeeper, 9 Latour
Stevens Andrew, grocer, Centre
Stevens Dorion, millwright, Montgreenan place, 55 Nazareth
Stevens Owen, watchmaker, 273 St. Joseph

QUEEN FIRE AND LIFE Insurance Company of Liverpool and London—Chief Office, Union Buildings, Montreal.

Branch Office, 59 St. Francois Xavier st., Simpson & Bethune, General Agents.

R. CAMPBELL & Co., Carpet and Oil Cloth Warehouse, 49 Great St. James Street.

QUEEN FIRE AND LIFE Insurance Company of Liverpool and London—Chief Office, Union Buildings, Montreal.

Stevens William, of William Stevens & Co., 24 St. Antoine
Stevens William, & Co., saddlers, harness and trunk makers, 24 St. Antoine
Stevenson A. A., of Owler & Stevenson, president Caledonia society, 42 St. Margaret
Stevenson Adam, 105 Vitré
Stevenson James, 91 St. Antoine
Stevenson James B., of Stevenson, Sutherland & Co., 42 St. Margaret
Stevenson Robert, butcher, 19 Bonsecours market, h Versailles
Stevenson, Sutherland & Co., importers of staple and fancy dry goods, 12 Lemoine
Stevenson William, clerk, Grand Trunk railway, 165 Lagauchetière
Steward James, laborer, 87 St. Joseph
Steward John, conductor, Condé
Stewart Alexander, bond clerk, 327 Lagauchetière
Stewart Alexander, clerk, 136 St. Joseph
Stewart Alfred, currier, Turgeon, Coteau St. Augustin
Stewart Andrew Buchanan, clerk, 16 St. Monique
STEWART DAVID, grocer, provision and grain dealer, 136 St. Joseph, h 133 St. Joseph
Stewart George, wine merchant, 327 Lagauchetière
Stewart James, bookkeeper, 47 McCord
Stewart John, carpenter, Etienne
Stewart John, confectioner, 10 St. Philip
Stewart John, grocer, 360 St. Joseph
Stewart John, tobacconist, 21 Craig east
STEWART JOHN, wood dealer, 278 St. Joseph, h 26 Aqueduct
Stewart & MacIntyre, 43 St. Peter
Stewart Michael, of Henry Woodman & Co., 315 St. Joseph
Stewart Peter, carpenter, 4 Bellevue row, Congregation
Stewart Peter, painter, Congregation
Stewart Robert H., clerk, 6 Inspector
Stewart Thomas, trader, St. Joseph
Stewart W. J., commercial traveller, 169 St. Paul, h 43 St. Elizabeth
Stewart William, laborer, Craig east
Stirling Henry, cooper, 32 Wolfe
Stirling John, of Stirling, McCall & Co., 5 Hanover
STIRLING, McCALL & CO., wholesale importers of dry goods, 211 St. Paul
STOCKFORD WILLIAM, photographic artist, 291 Notre Dame, h 18 Duke
Stodart D. R., broker, 18 Gt. St. James
STONE REV. ALFRED, head master, Proprietary College, Durham house, h Monteith place, Cadieux
Stoneham T. F., & Co., manufacturers transparent window shades, cloth and wire screens, &c., 65 Notre Dame
Stonehouse Henry, hotel at Longueuil ferry
STORER CHARLES, japanner and bronzer, 110 Craig, h 23 Chenneville. *See Advertisement opposite*
Storey Edw., boilermaker, St. Gabriel farm
Story Mrs. Marg., wid William, St. Maurice
Story William, laborer, r Lagauchetière
Stotherd captain Richard Hugh, Royal Engineers, 31 Durocher
Strachan Alexander, baker, 5 Little St. James
Strachan James, baker, 76½ St. Germain
Strafford Joseph, salesman, 29 St. Alexander
Strang John, notary public, 32 St. François Xavier, h 74 Union av
Stratton Frederick Charles, G. T. R., 3 St. Janvier
Stratton T. C., of Haskett & Co., 67 McGill
Street John, working jeweller, 2 Place d'Armes, h 79 St. George
Strother John C., boat captain, 15 Colborne
Strothers William, laborer, Chatham
Stroud W. D., commission agent, and general broker, 5 St. François Xavier, h 63 Dorchester east
Stuart Charles, clerk, 18 Craig
Stuart George D., wine merchant, 208 St. Paul
STUART HENRY, Q.C., advocate, 8 St. Thérèse, h 189 St. Antoine
Stuart James, currier, Coteau St. Augustin
Stuart James, gluemaker, 228 Panet
Stuart James, tailor, r 133 Dorchester
STUART ROBERT, sheriff's officer, Court house, h 173 Visitation
Stuart Thomas, laborer, Dufresne
Stuart W., of Ross, Stuart & Co., 16 St. Sacrament
STUART WILLIAM, plumber and gasfitter, 58 Craig
STUART WILLIAM W., produce merchant, 16 St. Sacrament, h 4 Pratt place, Champ de Mars
Studal William, clerk, 43 Chaboillez
Studd Thomas, laborer, Congregation
Stuft James, plasterer, 130 St. Urbain
SUGAR REFINERY, J. Redpath & Son, proprietors, St. Gabriel locks, office Royal Insurance buildings, Common
Sullivan Daniel, laborer, 77 Dalhousie
Sullivan F., laborer, 9½ Kempt
Sullivan James, laborer, 25 St. Félix
Sullivan John, bootmaker, 46 Amherst
Sullivan John, carpenter 22 St. Paul
Sullivan John, carter, 6 Barré
Sullivan John, grocer, Centre
Sullivan John, laborer, 29 McCord
Sullivan Mich., musician, 111 Wellington

LONDON AND LANCASHIRE FIRE AND LIFE INSURANCE COMPANIES.

St. James Street.

anufacturers trans-
, cloth and wire
Dame
t Longueuil ferry
anner and bronzer,
eville. *See Adver-*

, St. Gabriel farm
illiam, St. Maurice
Lagauchetière
l Hugh, Royal En-

er, 5 Little St. James
76½ St. Germain
an, 29 St. Alexander
olic, 32 St. François

rles, G. T. R., 3 St.

ett & Co., 67 McGill
jeweller, 2 Place
orge
captain, 15 Colborne
rer, Chatham
on agent, and general
is Xavier, h 63 Dor-

18 Craig
e merchant, 208 St.

.C., advocate, 8 St.
ntoine
Coteau St. Augustin
er, 228 Panet
133 Dorchester
heriff's officer, Court
on
r, Dufresne
hart & Co., 16 St. Sa-

plumber and gasfitter,

V., produce merchant,
4 Pratt place, Champ

43 Chaboillez
, Congregation
130 St. Urbain
. Redpath & Son, pro-
l locks, office Royal
Common
er, 77 Dalhousie
Kempt
r, 25 St. Félix
ker, 46 Amherst
er 22 St. Paul
6 Barré
Centre
29 McCord
an, 111 Wellington

NCE COMPANIES.

CHARLES STORER,

JAPANNER,

110 CRAIG ST., MONTREAL.

JAPANNED SIGNS

An Elegant and durable Article.

Bronzing, Gilding, Sign and Ornamental Painting

IN ALL ITS BRANCHES.

OLD TRAYS AND WAITERS RE-JAPANNED.

TEA URNS AND STATUETTES RE-BRONZED.

R. CAMPBELL & Co., Carpet and Oil Cloth Warehouse, 49 Great St. James Street.

QUEEN FIRE AND LIFE Insurance Company of Liverpool and London—Chief Office, Union Buildings, Montreal.

Sullivan Michael O., fruits, St. Peter
Sullivan Mrs. Margaret, fruit dealer, 7 Jurors
Sullivan Mrs. Mary, 104 Dorchester centre
Sullivan Mrs. Mary, wid Patrick, 170 William
Sullivan Owen, laborer, 83 McCord
Sullivan Patrick, carter, 68 Ann
Sullivan Patrick, groom, 90 Vitré
SULLIVAN REV. EDWARD, A.B., church of England, assistant minister, St. George's church, 49 St. Alexander
Sullivan Thomas, joiner, r 49 Prince
Sullivan Timothy, laborer, Seminary n Ottawa
Sullivan William, chandler, r 74 St. Charles Borromée
Summerhayes Miss Caroline, embroidery, 154 Bleury
Summers George, engineer, r 24 Duke
Summers John, tailor, 93 St. Mary
SUPERINTENDENT OF EDUCATION, hon. P. J. O. Chauveau, Old Government house, Notre Dame
Surgeon Daniel, boilermaker, Wellington w
Surgeon Robert, boilermaker, Wellington w
Surprénant Moïse, undertaker, 11 St. Adolphus
Sutherland Angus, groceries and provisions, 32 St. Urbain
Sutherland Archibald C., of Stevenson, Sutherland & Co., 221 Dorchester centre
Sutherland F., joiner, 65 Dalhousie
Sutherland James, of Robert Weir & Co., 15 Gt. St. James
Sutherland John, tavern, cor St. Urbain and Vitré
Sutherland Mrs. Jas. B., 44 St. Margaret
Sutherland Mrs. J., wid John, Papineau road opp Military burying ground
Sutherland Mrs. Margaret, wid John, grocery and tavern, 84 Vitré
Sutherland Robert, clerk, 95 College
SUTHERLAND ROBERT, collector and deliverer of circulars, &c., 12 St. Bernard
SUTHERLAND WILLIAM, M.D., physician and surgeon, Dorchester cor Union av
Suthern William, St. Patrick
Swail John, farmer, Côte des Neiges
Swain Gédéon, conductor, G.T.R., cor Guy and William
SWAIN HENRY, tobacconist, 15 and 17 St. Lawrence
Swallow Robert, trader, 140 Amherst
Swan Archibald, travelling agent, 51 Cathcart
Swan John, carpenter, Manufacturers
Swan John, cooper, 55 Wellington
Swanston Mrs. Marie, wid David, 10 Bellevue row, Congregation
Sweeny Bryan, laborer, 44 Murray
Sweeny James, laborer, Tannery west
Sweeny John, laborer, 14 Grey Nun
Sweeny M. M., grocer, 68 Bleury
Sweeny Thomas J., bailiff, 252 Amherst
Sweeny William, tailor, 57 St. George
Sweet Arthur P., of Wm. Sweet & Son, 11 St. Mary
SWEET WILLIAM, & SON, painters, plumbers, glaziers, &c., 11 St. Mary
Swift Frederick, professor of languages, Basin opp St. Anns church
Swinburn George, veterinary surgeon and horseshoer, 8 St. Urbain
Switzer Mrs. Maria, wid, 261 Lagauchetière
Sylvain Joseph, engineer, r 33 Labelle
Sylvain Pierre, carter, r 108 Dorchester
Sylvestre Louis M., bailiff, 209 St. Catherine
Sym Hugh, machinist, 15 Seigneurs
Symers Jas., laborer, O'Neil's row, 27 McCord
SYMINGTON THOMAS, agent for John Shedden, 30 St. George
Symmers Alexander, cor Craig and Place d'Armes hill
Taaffe John, saloon, St. John
TABB HORATIO NELSON, & CO., gold and silver electroplating, plumbers furnishings, carriage trimmings in brass or silver.
TABB SILAS S., contractor, Up. St. Urbain
TABB & THOMPSON, builders' hardware, and general house furnishing goods, 298 Notre Dame
Tabb William R., of Tabb & Thompson, 1 McGill college av
Tabbot William, Tannery west
TABER A. B, photographic artist, Excelsior hall, 62½ Gt. St. James, h St. Luc road. *See Advertisement*
TABER E. H., photographic artist, 210 Notre Dame, h 74 Chenneville
Taft A. B., architect, 7 Tecumseth terrace, Bleury
Taggart John, shoemaker, 300 Lagauchetière
Taggart Miss Harriet, 45 German
Taggart Paul, laborer, r 38 Colborne
Taillefer Jérémie, grocer, Tannery west
Taillefer Narcisse, joiner, 40 Sanguinet
Taillerett Louis, blacksmith, St. Dominique n Tollgate
Tailleur L., laborer, Basin n Canal
Taillin André, mason, 11 George Hypolite, St. Jean Baptiste village
Taillis Remi, painter, 40 Seigneurs
Tait David, clerk, 60 St. Louis
Tait James, carter, 46 Aqueduct
Tait Mrs. William, Côte des Neiges
Talbert John, laborer, r 4 Jurors
Tandy Jas., foreman, G.T.R., Congregation
Taney Bernard, laborer, 85 College
Tanguay Rémi, painter, 160 St. Joseph
Tanier Henri, shoemaker, 113 Dorchester east

LONDON AND LANCASHIRE FIRE AND LIFE INSURANCE COMPANIES,

B. CAMPBELL & Co., Carpet and Oil Cloth Warehouse, 49 Great St. James Street.

Tanner E. R., hoop skirt manufacturer, 57½ McGill, bds at Eagle hotel
Tanner Mrs. Ellen, wid John, 69 Amherst
TANNER REV. JOHN E., French Canadian missionary, 30 St. Louis
Tansell Gabriel, 16 St. Lawrence, St. Jean Baptiste village
Tansey Bernard, London house, 111 Commissioners
Tansey Dennis, fitter, Centre
Tansey James, carter, 168 Panet
Tansey Patrick, laborer, 27 Centre
Tansey Patrick, wood merchant, 4 Wolfe
Tansey Timothy, grocer, 43 Amherst
Tardie François, carriagemaker, St. Catherine n Sydenham
Tardis Charles, joiner, Rose n Sydenham
Tardy David, joiner, Sydenham n St. Catherine
Targett Peter, carter, 43 Chaboillez
Tarlton James, of Gurd & Tarlton, 21 St. Nicholas Tollentin
TASSIE MRS. JANE, wid John, midwife, 10 Anderson
Tate captain George, of Tate, Power & Co., Point St. Charles n ship yard
TATE MRS. AND THE MISSES, preparatory school for young ladies, St. Catherine
Tate Mrs. Jane, wid R., 115 St. Alexander
TATE, POWER & CO., graving docks and shipyard, south side of Canal, Pt. St. Charles
TATE REV. F. B., church of England, private school, 6 Wellington terrace, St. Catherine
Tattersall's auction mart, James M. Jones, proprietor, 26½ Gt. St. James
Tavernier E., physician and surgeon, 6 St. Lawrence
Tavernier François, 299 St. Catherine
Tavernier François, laborer, r 75 Amherst
Taylor A., clerk, 19 Prince of Wales terrace, Sherbrooke
Taylor Alexander, milkman, Tannery west
TAYLOR ARCHIBALD D., civil engineer, Côte St. Antoine
TAYLOR BROTHERS, brokers, merchants, and bankers, Merchants' Exchange, St. Sacrament
Taylor & Co., exchange brokers, St. François Xavier
Taylor David, confectioner, 13 Craig east
TAYLOR EDWARD T., manager, Bank of Upper Canada, 65 Gt. St. James
Taylor Hugh, advocate, 2 Toupin's building, Place d'Armes, h 5 Panet
Taylor Isaac, carter, 30 St. Margaret
Taylor James, 107 St. Bonaventure
Taylor James W., of Taylor, Brothers, St. Antoine cottage, Côte St. Antoine
Taylor John, clerk, 262 St. Catherine
Taylor John, clerk, opp 116 St. Elizabeth
Taylor John, tailor, 49 St. Maurice
Taylor J. T., broker, Dorchester east
Taylor Mrs. Ann, wid, r 64 St. Maurice
Taylor Mrs. C., wid David, boarding house
Taylor Mrs. T., vegetables, St. Anns market
Taylor Mrs. W., boarding house, 62 Hermine
Taylor Patrick, policeman, Cemetery
Taylor R. M., 86 University
TAYLOR REUBEN H., of G. Winks & Co., University
TAYLOR REV. WILLIAM, D.D., minister of Lagauchetière street Canada Presbyterian church, h 367 Lagauchetière
Taylor Richard, plasterer, 118 St. Charles Borromée
TAYLOR ROBERT, brewer, 230 St. Lawrence, h cor St. Lawrence and Sherbrooke
Taylor Robert, laborer, 5 Catherine
Taylor Robert, laborer, Farm
Taylor Thomas, bookkeeper, 97 Nazareth
TAYLOR THOMAS M., of Taylor Brothers, 97 Drummond
Taylor W., plasterer, Amherst n Dorchester
Taylor William, engineer, Papineau road
Taylor William, laborer, 29 Colborne
Taylor William, milkman, Tannery west
Taylor William, plasterer, 116 Dorchester centre
Taylor William Hamilton, M.D., 1 Tecumseth terrace, Bleury
Teasle O. E., drain pipe manufacturer, 40 Grey Nun, h River St. Pierre
Teaverton Wm., foreman, 377 St. Joseph
Teernouth John, fish dealer, 3 Bonsecours market
Teernouth Richard, fish dealer, 45 Bonsecours market
Tees David, 49 McCord
Tees David, of Seale & Tees, 60 Gt. St. James
Tees John, grocer, 225 St. Joseph
Tees Joseph, turner and scroll sawing, 86 Ann, h 19 Murray
Telfer Thomas J., collector, 133 Amherst
Tellier Ant., of Tellier & Brazeau, 10 Vitré
TELLIER & BRAZEAU, dry goods wholesale, and Indian curiosities, 142 St. Paul
Tellier Moïse, trader, 56 Sanguinet
Tellier Timothée, grocer, German n Dumarais
Telmosse Antoine, laborer, St. Margaret, Tannery west
Telmosse Joachim, baker, Sydenham
Telmosse Joseph, painter, 131 Amherst
Tempest John, jun., head office, Bank of Montreal, bds 2 Dunedin place, University
Tempest John, sen., 2 Dunedin place, University
Tempest W. S., of Elliott & Co., 16 Drummond

QUEEN FIRE AND LIFE Insurance Company of Liverpool and London—Chief Office, Union Buildings, Montreal.

Branch Office, 53 St. Francois Xavier st., Simpson & Bethune, General Agents.

R. CAMPBELL & Co., Carpet and Oil Cloth Warehouse, 49 Great St. James Street.

QUEEN FIRE AND LIFE Insurance Company of Liverpool and London Chief Office, Union Buildings, Montreal.

Templeton Gavin, clerk, 48 Little St. James
Templeton George, bds at Ottawa hotel
TERRAPIN RESTAURANT, Carlisle & McConkey, Crystal block, Notre Dame. *See Advertisement, page* 114
Terrett Mrs. Maria, dressmaker, 82 Bleury
Terrill John, hatter, 81 Beaudry
Terroux Charles A., notary, cor St. Hubert and Craig
Terroux Jean, moulder, 43 Chaboillez
Terroux John, moulder, Richmond
Terroux Mrs., wid Janvier, 168 St. Denis
Terroux Robert, bank clerk, 23 Perthius
Tessier Amable, shoemaker, 49 Cadieux, St. Jean Baptiste village
Tessier Amos, shoemaker, St. Lawrence n St. Catherine
Tessier E., cooper, 225 St. Catherine
Tessier F. X., cooper, 110 St. Denis
Tessier Frédéric, shoemaker, Cadieux, St. Jean Baptiste village
Tessier Frs., shoemaker, 52 St. Constant
Tessier Gilbert, shoemaker; 178 Sanguinet
Tessier Jacques, laborer, 5 Amherst
Tessier Joseph, carpenter, 15 Labelle
Tessier Joseph, cooper, 125 Sanguinet
Tessier Joseph, grocer, St Catherine cor Sanguinet
TESSIER JOSEPH, saloon, 9 St. Claude
Tessier Louis, pork dealer, 6 Bonsecours market, h 61 St. Catherine
Tessier Mathias, carpenter, 61 St. Catherine
Tessier Michel, shoemaker, 210 Sanguinet
TESSIER MICHEL, & CO., shoemakers, 215 St. Joseph
Tessier Michel, messenger, Commissariat stores, 53 St. Nicholas Tollentin
Tessier Mrs. Marion Ives, 10 Vitré
Tessier Mrs. Philomène, wid Louis, opp 273 St. Joseph
Tessier Onésime, clerk, 103 St. Constant
Tessier Paul, carter, 232 St. Joseph
Tessier dit Lavigne Emery, butcher, St. Lawrence market, h 142 St. Constant
Tester Mrs. Charlotte, wid James, Murray
Tétreault F. X., grocer, 82 Dorchester east
Tette Théophile, shoemaker, 209 Visitation
Tetu Henry, shoemaker, head of St. Nicholas Tollentin
Tevington Thomas, baker, 37 Kempt
Thain A., cabinetmaker, 25 Cemetery
Thain Louis A., marblecutter, 9 St. Urbain
Thayer Jesse, Salem terrace, Seigneurs
THAYER JESSE, jun., commission merchant, and wholesale dealer in dry goods, groceries, &c., 318 St. Paul
Thayer L. O., physician and surgeon, oculist and aurist, 133 Notre Dame, h Salem terrace, Seigneurs
Theall Hiram J., gilder, 408½ Lagauchetière
Théorêt Joseph, carter, 14 Barré
Thériault Dr. François D., 51 Visitation
Thériault Eloi, moulder, 11 St. Félix
Thériault François, joiner, 164 St. Joseph
Thériault Gédéon, bricklayer, 51 Visitation
Thériault Ignace, laborer, Côte des Neiges
Theriault John, moulder, Richmond
Thériault Joseph, salesman, 5 Victoria
Theriault Victor, joiner, 49 Jurors
Thérien D., shoemaker, 283½ Mignonne
Thérien François, clerk, 77 Nazareth
Thérien Gilbert, carter, 5 Amherst
Thérien Isaac, joiner, St. Bonaventure
Thérien Jean B., laborer, head of St. Nicholas Tollentin
Thérien Joseph, carter, Seaton
Thérien Joseph, carter, St. Dominique, St. Jean Baptiste village
Thérien Laurent, jun., carter, 411 St. Mary
Thérien Laurent, laborer, 407 St. Mary
Thérien Louis, carpenter, Duke
Thérien Louis C., bailiff, Recorder's court, h 220 St. Catherine
Thérien Louis G., shoemaker, head of St. Nicholas Tollentin
Thérien Moïse, bricklayer, St. Catherine, cor St. Hubert
Thérien Olivier, painter, 118 Notre Dame
Thérien Pierre, shoemaker, 8 Rochelle, St. Jean Baptiste village
Thérien Toussaint, grocer, 349 St. Joseph
Thibaudeau Eusèbe, joiner, 14 Barré
Thibaudeau Jules, laborer, Fullum
Thibaudeau Misses L. & C., tailoresses, Little St. James
Thibaudeau, Narcisse laborer, 85 Wolfe
Thibaudeau Olivier, carter, 72 Visitation
Thibaudeau Olivier, wheelwright, 101 Dorchester east
Thibaudeau Onésime, boot and shoe maker, 110 Notre Dame, h St. Hubert
Thibaudeau Stanislas, shoemaker, 101 Dorchester east
Thibault C., laborer, r 303 Mignonne
Thibault Charles, boot and shoe maker, 171 Visitation
Thibault François, tanner, Bourget, Coteau St. Augustin
Thibault George, printer, 262 Mignonne
Thibault Joseph, carter, Upper St. Lawrence n Tollgate
Thibault Joseph, laborer, court off Rolland lane
Thibault Louis, clerk, 55 St. Dominique
Thibault Paul, carter, 94 St. Lawrence, St. Jean Baptiste village
Thibault Pierre, tanner, Bourget, Coteau St. Augustin
Thibault dit Leveillé, blacksmith, 116 St. Lawrence, St. Jean Baptiste village

LONDON AND LANCASHIRE FIRE AND LIFE INSURANCE COMPANIES,

R. CAMPBELL & Co., Carpet and Oil Cloth Warehouse, 49 Great St. James Street.

Thibodeau Jean, librarian, Cabinet de Lecture, 197 Notre Dame
Thimens Edward, tinsmith, St. Catherine n Sydenham
Thimens Mrs. Eleanor, wid Joseph, 90 St. Catherine
Thirault Joseph, blacksmith, 50 St. Félix
Thivierge Basile, carpenter, Seigneurs
Thivierge François X., joiner, St. Bonaventure n Seigneurs
Thivierge Joseph, shoemaker, r 183 St. Dominique
Thivierge Joseph, shoemaker, 115 St. Urbain
Thivierge M., shoemaker, 147 Notre Dame
Thoin Joseph, bricklayer, 46 Beaudry
Thoin Joseph, shoemaker, Fullum
Thoin Léon, laborer, Dufresne
Thoin Ovide, trader, 112 Lagauchetière
Thomas Antoine, clerk, St. Patrick's house, h 116 St. Lawrence
Thomas Antoine, moulder, 221 Mignonne
Thomas Arthur J., merchant, 15 St. Helen, h 27 Aylmer
Thomas Aug., laborer, 67 Lagauchetière
Thomas C., confectioner, 169 St. Lawrence
Thomas C. P., architect, 23 Gt. St. James
Thomas Chas. A., clerk, 42 St. Constant
Thomas Cyrus, architect, 23 Gt. St. James, bds at Devonshire place, 483 Lagauchetière
Thomas David, saddler, 20 Jurors
THOMAS HENRY, of Thomas, Thibaudeau & Co., Carleton lodge, Simpson
Thomas J. B., stonecutter, 192 Sanguinet
Thomas J. B., stonecutter, 211 Visitation
Thomas J.R., Customs department, bds at 45 St. Urbain
Thomas James, painter, 49 St. Hubert
Thomas John, pianomaker, 17 St. Philip
Thomas John, watchmaker, 14 St. Sophie
Thomas Joseph, butcher, 1 St. Lawrence market, h 265 Mignonne
Thomas Miss E., dressmaker, 135 Dorchester
Thomas Mrs., midwife, 74 Wolfe
THOMAS RICHARD, Railway Advertising Co., 101 St. Alexander
THOMAS, THIBAUDEAU & CO., dry goods, wholesale, 188 and 190 St. Paul
Thomas Thomas, puddler, 30 Nazareth
Thomas Toussaint, baker, 9 Visitation
Thomas William, 89½ St. Hubert
Thomas William, 114 St. Urbain
Thomas Zéphirin, bricklayer, 255 Mignonne
Thompson A., carpenter, 21 Upper St. George
Thompson Andrew, & Co., commission merchants, cor St. François Xavier and St. Paul
THOMPSON B.& S. H., hardware merchants, Birmingham, England, agency, 8 Lemoine
Thompson Edmund J., bailiff and collector, 11 St. Urbain
Thompson Edward, of Thompson & Tabb, 255 Lagauchetière
THOMPSON EDWARD D., boot and shoe maker, 146 Notre Dame, h 10 German
Thompson George, salesman, 41 German n Vitré
Thompson Hugh, Rankin cottage, 191 St. Antoine
Thompson J. L., flour merchant, St. Jean Baptiste village
Thompson James, cabinetmaker, 4 St. Michael lane
Thompson James, of Duclos & Thompson, 58 Dorchester centre
Thompson James, laborer, St. Bernard
Thompson Jas., grocer, 181 St. Bonaventure
Thompson Job C., of Job C. Thompson & Co., 11 St. Urbain
THOMPSON JOB C., & CO., hatters and furriers, 297 Notre Dame
Thompson Joseph, carter, 72 Cadieux, St. Jean Baptiste village
Thompson John, blacksmith, 51 St. Charles Borromée
Thompson John, blacksmith, 70 St. Lawrence
THOMPSON JOHN, groceries, wines, &c., 108 St. Paul, h German n Vitré
Thompson John, laborer, Colborne
Thompson John, trader, 12 and 14 St. Lawrence, St. Jean Baptiste village
Thompson Malcolm, bookkeeper, 19 St. George
Thompson Miss S., cook, 314 Lagauchetière
Thompson Mrs. Andrew, 15 Brunswick
Thompson Mrs. Barbara, wid Henry, 35 Sherbrooke
Thompson Mrs. H., wid Peter, grocer, cor Lagauchetière and St. Ignace
Thompson Mrs. Margaret, wid William, 72 Cadieux
THOMPSON, MURRAY & CO., general merchants, 8 St. Helen
THOMPSON NAPOLEON, manager of Le Pays, 4 Vitré
THOMPSON P.M., importer of teas, Central chambers, 19 St. Sacrament, bds at 1 Oxford terrace, McGill college av
THOMPSON REV. J. H., M.A., canon of Christ Church cathedral, and examining chaplain to the Lord Bishop of Montreal, bds at Mrs. Hamilton's, Cathcart
Thompson Richard, tailor, 42 Inspector
Thompson Riddell, laborer, William
Thompson Robert, blacksmith, Little St. James
THOMPSON ROBERT, physician, 198 Craig
THOMPSON S. H., agent for Chance, Bros. & Co., glass manufacturers, Birmingham, 8 Lemoine, h Drummond cor Dorchester

QUEEN FIRE AND LIFE Insurance Company of Liverpool and London—Chief Office, Union Buildings, Montreal.

Branch Office, 59 St. Francois Xavier st., Simpson & Bethune, General Agents.

R. CAMPBELL & Co., Carpet and Oil Cloth Warehouse, 49 Great St. James Street.

QUEEN FIRE AND LIFE Insurance Company of Liverpool and London—Chief Office, Union Buildings, Montreal.

Thompson S. H., of B. & S. H. Thompson, Dorchester west
Thompson Toussaint, of La Presse, bds at 22 Barré
Thompson W. H., of Thompson, Murray & Co., 40 St. Elizabeth
Thompson W. S., founder, 28 Duke
Thompson William, grocer, Hochelaga n Tollgate
Thompson William, grocer, 28 St. Charles Borromée
Thompson William, last maker, 25 Ottawa
Thompson William B., 35 Duke
THOMSON, CLAXTON & CO., wholesale dry goods, 228 St. Paul
Thomson George, of Thomson & Glenny, 101 Fortification lane
THOMSON & GLENNY, marble cutters, statuary and fountain marble works, 8 St. Bonaventure
Thomson James, 2 Tirconnell place, 51 Dorchester
THOMSON JAMES, cabinetmaker and upholsterer, 12 and 14 St. Bonaventure
Thomson James, of Thomson & Minchin, Cathcart place, 20 Cathcart
Thomson John, of Andrew Macfarlane & Co., 16 Cathcart place, Cathcart
Thomson, Johnson & Co., founders, &c., 12 and 14 Nazareth
THOMSON JOSEPH N., merchant tailor, 55 Little St. James, h Hochelaga
Thomson Miss Margaret, staymaker, 10 St. Antoine
Thomson Robert, blacksmith and engineer, 154 Craig, h 127 Notre Dame
Thomson T. M., of Thomson, Claxton & Co., 5 Montmorency terrace, St. Catherine
Thorbahn Carl, musician, 17 St. Alexander
Thorburn, George, storekeeper, G. T. R., h 235 St. Antoine
Thornber Miss Ellen, teacher, 67 Vitré
THORNE CHARLES T., Railway supplies, and manufacturers' agent, court, Royal Insurance building, Common
THORNTON E., & CO., Victoria musical repository, 3 Victoria building, Victoria sq
Thornton H., general grocer, 277 St. Lawrence
Thornton Henry, clerk, 57 St. Antoine
Thornton James, laborer, William
THORNTON JOHN, cabinet furniture warehouse, 224 Notre Dame, h 59 St. Louis. *See Advertisement*
Thornton John, general grocer, Upper St. Lawrence
Thornton John, saddler, Craig opp Viger sq
Thornton Peter, carter, 122 William
Thornton Thomas, laborer, 100 Nazareth
Thorpe Richard, boilermaker, Magdalen
Thouin Jean Bte., carpenter, 16 Visitation
Thouin Ovide, trader, 27 Visitation
Thrall Erastus, furrier, 6 Inspector
Throsby Robert, engineer, 46 Queen
Thurber Alexander, of A. Thurber & Co., 84 St. Denis
THURBER ALEXANDER, & CO., wholesale grocers, 294 St. Paul
Thurlow William, engine driver, Hood's buildings, 41 Prince
Thurston John C., shoemaker, St. Catherine cor Amherst
Thurston Mrs. Martha, matron, House of Industry, 20 St. Antoine
Tidecombe Mrs. Matilda, wid James, boarding house, Duke
Tiernan Peter, gardener, Côte St. Louis n Tollgate
Tierney Hugh, laborer, 5 St. David lane
Tierney James, laborer, r 78 Ottawa
Tierney Michael, blacksmith, Etienne, Point St. Charles
Tierney William, laborer, 69 Colborne
Tiffin Henry, of Jos. Tiffin & Sons, Union av
TIFFIN JOSEPH, & SONS, general merchants, 184 and 186 St. Paul, and 49 and 50 Commissioners
Tiffin Joseph, jun., of Joseph Tiffin & Sons, Union av n Sherbrooke
TIFFIN THOMAS, & CO., groceries and wines, cor St. Paul and Jacques Cartier sq
Tiffin Thomas, of T. Tiffin & Co., 1 Dorchester terrace, St. Constant
Tilion Guillaume, captain, St. Alphonse, Tannery west
Timmis Miss, teacher, Ladies' Benevolent Institution, 17 Berthelet
Tindall William John, shirt and collar maker, 52 St. George
Tinkham S., shovel factory, Côte St. Paul
Tinsley Thomas, gardener, Blache lane
Tipson John, clerk, Longueuil ferry
Tisdale John, laborer, 273 St. Mary
Tison Benjamin, joiner, 241 Lagauchetière
Tison & Esinhart, architects, St. Lambert hill
Tison Guillaume, joiner, 116 St. Constant
Tison Jean Bte., architect and measurer, 287 Lagauchetière
Tison Jean Bte., carriagemaker, 71 Mountain
Tison Joseph, bailiff, 241 Lagauchetière
Tison Richard, grocer, cor St. Constant and Lagauchetière
Tobin Richard, laborer, 89 Nazareth
Tock Parish, chemist, 14 Busby lane
Todd Dr., 60th Rifles, Guy
Todd Thomas, gardener, head Redpath av
Todd Thomas, laborer, 52 Prince
Tolan James, laborer, Richmond

LONDON AND LANCASHIRE FIRE AND LIFE INSURANCE COMPANIES.

H. CAMPBELL & Co., Carpet and Oil Cloth Warehouse, 49 Great St. James Street.

Tolland James, of Dwyer & Tolland, 55 Fortification lane
Tolland Mrs. C., midwife, 111 Wellington
TOMKINS M. M., baker, grocer and grain dealer, 129 and 131 St. Lawrence
TOMSKI JOSEPH, missionary, 123 St. Lawrence
Toner James, grocer, cor Lagauchetière and St. Dominique
Tooke John, clerk, 35 Aylmer
Tooke Thomas, clerk, 35 Aylmer
Tooney Jeremiah, laborer, Centre
Toran John, shoemaker, 30 St. Philip
Torrance A. H., St. Antoine hall, 160 St. Antoine
Torrance David, of David Torrance & Co., Redpath av and 136 Drummond
TORRANCE DAVID, & CO., wholesale merchants, 23 to 29 St. Sacrament, and stores 63 and 65 Queen cor William
TORRANCE FREDERICK W., of Torrance & Morris, 13 Bellevue terrace, Dorchester west
Torrance Hugh, shoemaker, 43 Little St. James
Torrance James, of James Torrance & Co., 172 St. Antoine
TORRANCE JAMES, & CO., general merchants, 13 and 20 St. Sacrament
TORRANCE JOHN, St. Antoine hall, 160 St. Antoine
TORRANCE & MORRIS, advocates, 45 Little St. James
TORRINGTON F. H., professor of music, 10 Balmoral
TOUCHET & BARRÉ, general dry goods, 25 Notre Dame
Tougas Alexis, laborer, r 145 St. Dominique
Toupin Edouard, boatman, Richmond
Toupin Louis, 261 St. Catherine
TOUPIN REV. JOSEPH, priest, St. Patrick's church, St. Alexander
Tourban Herman, porkbutcher, German
Tournebon Henri, gardener
TOURVILLE CHARLES, shoemaker, 69 St. Lawrence, h 164 Montcalm
TOURVILLE, GAUTHIER & CO., general commission merchants and grain dealers, 62 Commissioners
Tourville Honoré, St. Philippe, Tannery west
Tourville Louis, of Tourville, Gauthier & Co., 68 St. Denis
Tourville Magloire, shoemaker, St. Dominique
Tourville Magloire, shoemaker, 83 Wolfe
Tourville Mrs., wid Louis, head St. Nicholas Tollentin
Tourville Pierre, tavern, Tannery west
Tourville Prospère, laborer, 281 St. Dominique, St. Jean Baptiste village
Toussaint Chaloux, binder, 2 Beaudry
Toutan Jean, clerk, 28 Craig east
Toutan Mrs. Jean Bte., sick nurse, 28 Craig
TOWN MAJOR'S OFFICE, captain J. Pope, town major, 82 Notre Dame
Townsend Daniel M., engraver, bds at 55 St. Antoine
Townsend Thomas, plumber, 405 Lagauchetière
TOWNSEND WILLIAM A., watchmaker and jeweller, 193 Notre Dame
Tracey John, carter, 34 Papineau road
Tracey Martin, grocer, cor Ottawa and McCord
Tracey Miss Ann, dressmaker, 88 Vitré
Tracey Patrick, grocer, 59 Kempt
Tracey Patrick, laborer, r 177 St. Constant
TRACT DEPOSITORY, J. Milne, agent, 83 Gt. St. James
Tracy A. B., of Jaques, Tracy & Co., 49 Nazareth
TRACY HIRAM, general agent, North and South through line, 68 Commissioners, bds at Ottawa hotel
Trafford Thomas, laborer, 25 Jurors
Train Harmidas, grocer, St. Catherine cor Amherst
Trainer James, laborer, 56 Barré
Trainer James, laborer, 46 Chaboillez
Trainer John, laborer, r 99 College
Trainer John, laborer, 46 Wolfe
Trainer Patrick, painter, 63 St. Charles Borromée
Tralley Patrick, laborer, Murray
Traquair P. J., bonnet border manufacturer, 18 St. Alexis
TREET WILLIAM P., confectioner, 10½ St. Joseph
Tremissa Mrs. W., wid Samuel, laundress, 412 Lagauchetière
Tremblay Alfred, tinsmith, r 99 College
Tremblay Jean Bte., baggageman, G.T.R., St. Margaret, Tannery west
Tremblay Joseph, carpenter, 283½ Lagauchetière
Tremblay Julien, laborer, Lemaire, Tannery west
Tremblay M., blacksmith, 10 Voltigeurs
Tremblay Thomas, 4 Columbus place, 147 Bleury
Trémoulé George, carter, 185 Visitation
Trémoulé Joseph, mason, 196 Panet
Trempe Hercule, 223½ St. Catherine
Trempe Louis, blacksmith, Craig east
Trench Robt., enginedriver, Wellington west
TRENHOLME E. H., M.D., physician and surgeon, 25 St. Antoine
Trenholme Robert G., clerk, 37 Vitré
Trenville Joseph, mason, 199 Panet
Tressider John, carpenter, 15 Hermine

QUEEN FIRE AND LIFE Insurance Company of Liverpool and London—Chief Office, Union Buildings, Montreal.

Branch Office, 59 St. Francois Xavier st., Simpson & Bethune, General Agents.

R. CAMPBELL & Co., Carpet and Oil Cloth Warehouse, 49 Great St. James Street.

QUEEN FIRE AND LIFE Insurance Company of Liverpool and London—Chief Office, Union Buildings, Montreal.

Tressider Nicholas, carpenter, 408½ Lagauchetière
TRESTLER DR CHARLES F. F., dentist, 122 Craig
Trestler Dr. H. R. S., dentist, 71 McGill, h Dorchester east
Trestler J. Bte. C., M.D., 366 Lagauchetière
Tretban Charles F., clerk, 22 Vitré
Trigg F., of Trigg & Co., 99 St. Lawrence
Trigg William, agent, St. François Xavier n St. Paul
TRIGG WILLIAM, & CO., fancy goods, toys, &c., 186 Notre Dame
Trihey Thomas, conductor, St. Felix n St. Antoine
Trimble James, laborer, Chatham
TRINITY CHURCH, church of England, Rev. Canon Bancroft, D.D., incumbent, Gosford facing Champ de Mars
TRINITY HOUSE, E. D. David, registrar and treasurer, Harbor Commissioners building, Custom house sq
Trottier A. A., clerk Banque du Peuple, h Richmond
Trottier Pierre Alfred, butcher, 28 St. Antoine market, h 336 St. Joseph
Troy Félix, shoemaker, St. Bonaventure
Troy J., boot and shoe maker, 65 Jurors
Troy Patrick, laborer, 205 William
Trudeau A., carpenter, Allard n Panet
Trudeau Adolphe, cabinetmaker, lane off Sanguinet
Trudeau Alexis, clerk, 35 Sanguinet
Trudeau Amable, carter, Dufresne
Trudeau Charles, carter, 206 Sanguinet
Trudeau Charles, machinist, 121 St. Lawrence, St. Jean Baptiste village
Trudeau E., shoemaker, 250 St. Joseph
Trudeau Esaïs, trunkmaker, 41 Vitré
Trudeau George, advocate, 29 St. Vincent, h St. André n Dorchester
Trudeau George, laborer, 41 Cadieux, St. Jean Baptiste village
Trudeau Jules, joiner, 393 St. Joseph
Trudeau Léon, gardener, St. Patrick
Trudeau Moïse, carriagemaker, 57 Visitation
Trudeau Mrs. Flavie, wid Guillaume, 130 Beaudry
Trudeau Narcisse, ship carpenter, Hochelaga n Tollgate
Trudeau Olivier, 69 Dalhousie
Trudeau R., druggist, 157 St. Paul
Trudeau Théophile, trunkmaker, 91 St. Hubert
Trudeau Xavier, sawyer, opp 60 Visitation
Trudel A., carpenter, 397 St. Joseph
Trudel Alexander, binder, Richmond
Trudel Alfred, nailmaker, 28 Barré
Trudel Alphonse, baker, 15 Inspector
Trudel Baptiste, blacksmith, McCord
Trudel Benjamin, carpenter, Isaac alley
Trudel Charles, carter, 64 Panet
Trudel E. H., M.D., physician and surgeon, 13 and 15 Little St. James
Trudel Edouard, joiner, r 10 Aqueduct
Trudel Etienne, joiner, 14 St. David lane
Trudel Eugène, laborer, St. Philippe, Tannery west
Trudel F. X. A., of Denis & Trudel, Berri
Trudel François, nailer, 198 St. Joseph
Trudel H., joiner, opp 173 German
Trudel Jean Bte., laborer, 87 Dalhousie
Trudel Jos., blacksmith, 162 St. Joseph
Trudel Jos., carpenter, Hochelaga n Tollgate
Trudel Joseph, carter, 66 Panet
Trudel Joseph, farmer, Petite Côte
Trudel Joseph, merchant, 23 St. Elizabeth
Trudel Louis, clerk, 57 St. Charles Borromée
Trudel Louis, laborer, St. Philippe, Tannery west
Trudel Marthe, joiner, off 271 St. Joseph
Trudel Moïse, nailmaker, 5 St. Félix
Trudel Mrs. E., wid George, cigars and tobacco, 100 Lagauchetière
Trudel Mrs. Rose, wid Thos., Blake n Seaton
Trudel Narcisse, contractor, Tannery west
Trudel Olivier, carpenter, Tannery west
TRUE WITNESS, weekly: annual subscription in town $3, in country $2.50: George E. Clerk, editor and proprietor, John Gillies, printer, 223 Notre Dame
Truehart Jesse, tobacconist, Versailles Railroad
Trussell Abbott N., engineer, Wellington west
TRUST AND LOAN COMPANY OF UPPER CANADA, Robert S. Atcheson, commissioner, cor St. François Xavier and St. James
TRUTEAU A. C., baker, 86 Dorchester e
Truteau Joseph Zephirin, notary public, St. Denis
Tubby Samuel, clerk, 23 St. Edward
Tuck Alfred, moulder, Bourget, Coteau Antoine
Tuck George, storeman, 121 St. Alexan
Tuck John, machinist, St. Catherine n Alexander
Tuck Richard, cor Kent and Colborne
Tucker Hugh, carpenter, 34 St. Henry
Tucker John, blacksmith, 61 St. Patrick
Tucker John, lumber merchant, St. Gabri Island
Tucker John, of J. W. McGauvran & William n St. Martin
Tuff Andrew, moulder, Richmond
Tuff David, tailor, r 44 St. Urbain
Tuff Mrs. Jane, wid David, boarding ho 45 St. Urbain

LONDON AND LANCASHIRE FIRE AND LIFE INSURANCE COMPANY

R. CAMPBELL & Co., Carpet and Oil Cloth Warehouse, 49 Great St. James Street.

Tuggey Charles, of Lambe & Tuggey, Maple cottage, City Councillors
Tuggey William, machinist, St. Justin
Turbayne David, water works engineer, wheel house, Gregory farm
Turbayne James, bookkeeper, 74 Sanguinet
Turcot Amable, grocer, 177 Beaudry
Turcot Charles, dealer, Tannery west
Turcot Désiré, farmer, Coteau St. Pierre
Turcot Désiré, shoemaker, Tannery west
Turcot Edouard, laborer, Côte St. Louis
Turcot I., of Leblanc & Turcot, 18 St. Philip
Turcot Jean, quarryman, Côte St. Louis
Turcot Laurent, carter, 203½ Visitation
Turcot Louis, carter, 239 Visitation
Turcot Moïse, farmer, Côte St. Paul
Turcot Narcisse, joiner, 159 Dorchester
Turcot Olivier, blacksmith, Tannery west
Turcot Rémi, advocate, 62 Vitré
Turgeon Adolphe, mason, Lusignan
Turgeon Alphonse, medical student, bds at 18 Sanguinet
Turgeon & Dufresne, grocers, 9 King
Turgeon Edmond, of Turgeon, Prévost & Co., German n Dorchester
Turgeon Julien, laborer, Côte des Neiges
TURGEON LOUIS G., M.D., physician and surgeon, 25 St Urbain
TURGEON LOUIS O., tobacconist, 110 St. Paul, h 51 Sanguinet
Turgeon Mrs. Lid., wid Charles, St. Lambert
Turgeon N., saloon, 12 Grey Nun
TURGEON, PREVOST & CO., dry goods, 111 Notre Dame
Turgeon Théophile, of Turgeon, Prevost & Co., 53 Sanguinet
TURNBULL, BRODIE & CO., wholesale boot and shoe manufacturers, 296 St. Paul
Turnbull George, clerk, 97 Amherst
Turnbull Mrs. Thomas, 97 Amherst
Turnbull William W., of Brodie, Turnbull & Co., McGregor cottage, St. Antoine tollgate
Turner Albert R., clerk, 27 Wellington
Turner Alexander, laborer, Hochelaga
Turner colonel, C.B., Royal Artillery, 1 Windsor place, Dorchester west
Turner E., barber, St. Mary opp Barclay
Turner Edwin R., architect, 27 Wellington
Turner Frederick C., guardian, Montreal engine house, Dalhousie sq
Turner Frederick E., of William Turner & Son, 27 Wellington
TURNER JACKSON, fruit and confectionery, 13 St. Lambert
Turner Jackson, whitewashing and coloring, 44 St. Dominique
Turner John, stonecutter, 123 St. Alexander
Turner John Henry, 34 Perthius
TURNER MISSES, seminary for young ladies, 55 St. Urbain
Turner Peter, wood dealer, St. Paul opp barracks, h 3 Papineau road
Turner William, laborer, St. Louis, Tannery west
Turner William, of William Turner & Son, secretary St. George's society, 27 Wellington
TURNER WILLIAM, & SON, insurance and bill brokers, appraisers, house, estate and general agents, 45 St. François Xavier. *See Advertisement*
Turner Wm. J. N., principal of Montreal Commercial school, Dorchester west n Guy
Turney John, grocer, William cor Martin
TURNPIKE TRUST, John Penner, secretary, 18 Gt. St. James
Turpin Bazile, carpenter, 24 Amherst
Turpin Oliver, baker, 150 Dorchester centre
TUTTLE E. C., stationer and blank book manufacturer, 237 St. Paul, h 9 Beaver hall terrace
Tweedy Alexander, carter, 3 Barré
Tweedy Mrs. Ann, wid John, trader, 87 St. Joseph
Tylee Robert S., J.P., of Maitland, Tylee & Co., 43 Drummond
Tyre Benjamin, storeman, 9 Hermine
Tyre J. S., of James Tyre & Son, Lachine
Tyre James, of James Tyre & Son, Lachine
Tyre James, & Son, dry goods importers, cor St. John and Hospital
Tyrrell George, 21 Jurors
Ulley Charles, storeman, 41 Inspector
UNION FIRE ENGINE HOUSE, 396 St. Catherine
UNION MUTUAL LIFE ASSURANCE CO. OF BOSTON, S. Jones Lyman, agent, 22 St. John
Union St. Joseph, Joseph Plamondon, president, 252 St. Catherine
UNITARIAN CONGREGATION, church of the Messiah, rev. J. Cordner, minister; hours of service, 11 A.M., 7 P.M. Sabbath school, 9½ A.M., Beaver hall hill
UNITED STATES CONSUL GENERAL, office, 9 Gt. St. James
Units George, M.D., 70 St. Charles Borromée
UNIVERSITY LYING-IN HOSPITAL, 47 St. Urbain
UNIVERSITY McGILL COLLEGE, Medical Faculty, 15 Cotté; Faculty of Arts and High School, cor Dorchester and University, head of McGill college av
Unwin Robert, clerk, 28 Inspector
UPPER CANADA BANK, E. T. Taylor, manager, 65 Gt. St. James

QUEEN FIRE AND LIFE Insurance Company of Liverpool and London—Chief Office, Union Buildings, Montreal.

Branch Office, 59 St. Francois Xavier st., Simpson & Bethune, General Agents.

R. CAMPBELL & Co., Carpet and Oil Cloth Warehouse, 49 Great St. James Street.

QUEEN FIRE AND LIFE Insurance Company of Liverpool and London—Chief Office, Union Buildings, Montreal.

UPPER CANADA ROYAL MAIL LINE OF STEAMERS, Alexander Milloy, agent, 21 Gt. St. James. *See Advertisement*
Urquhart Alexander, of Alex. Urquhart & Co., Walnut bank, Guy
URQUHART ALEXANDER, & CO., general merchants, 30 St. Peter
Urquhart Henry, cooper, 21 Prince
Urquhart James, customs clerk, 34 Colborne
Usbean Louis, tailor, 11 Chaboillez
Usherwood Joseph, painter, 27 St. Urbain
Utley John, laborer, Duke
UTLEY MAURICE H., M.D., homeopathist, 22 Radegonde
Vadeboncœur J., carter, 114 Lagauchetière
Vadeboncœur Mrs. Marguerite, wid, 158 St. Charles Borromée
Vailé Lawrence, laborer, 26 Barré
Vaillancour Baptiste, baker, Fullum
Vaillancour Charles, laborer, 32 Labelle
Vaillancour David, laborer, Côte St. Louis n Mile End
Vaillancour Edouard, hotel, 207 St. Mary
Vaillancour Joseph, carpenter, 151½ Visitation
Vaillancour Joseph, carter, St. Maurice n Chaboillez sq
Vaillancour Joseph, laborer, 69 Amherst
Vaillancour Jules, joiner, r 125 Montcalm
Vaillancour Nazaire, grocery, St. Mary cor Dufresne
Vaillancour Oc., laborer, 106 Dorchester east
Vaillancour Philippe, laborer, 2 Emery
Vaillancourt Ant., carpenter, 153½ Beaudry
Vaillancourt Antoine, laborer, 234 Mignonne
Vaillancourt Augustine, laborer, 51 McCord
Vaillancourt François, laborer, r 60 Barré
Vaillancourt François, laborer, 208 Sanguinet
Vaillant —, brickmaker, Fullum
Vaillant Mrs. J. B., trader, 91 St. Bonaventure
Valade Augustin, wheelwright, r 140 Bleury
Valade, Basile, gardener, 8 Cadieux, St. Jean Baptiste village
Valade Etienne, laborer, 43 Petite Côte
Valade François, baker, Richmond
Valade François, laborer, 52 Petite Côte
Valade François Xavier, secretary, Catholic Board for examination of school teachers, resides at Longueuil
Valade Joseph, boots and shoes, 34 Jacques Cartier sq
Valade Joseph, clerk, 2 Boyer lane
Valade Joseph, stonecutter, St. Lawrence n Tollgate
Valade Miss Orelie, teacher, Richmond n William
Valade Toussaint, cooper, 160 Montcalm
Valentine George, storeman, 45 Common
Valentine Samuel, clerk, 2 Peel
Valin Nicholas, contractor, Côte St. Louis
Valiquette Edouard, blacksmith, Guy n St. Joseph
Valiquette Eustache, carter, 171 Montcalm
Valiquette Félix, sawyer, 45 St. Louis
Valiquette Joseph, carter, 52 Visitation
Valiquette Stanislas, laborer, 86 Amherst
Vallée Henry, clerk, 13 Mondelet
Vallée Isidore, shoemaker, Bourget, Coteau St. Augustin
Vallée J. D., notary, 98 St. Lawrence
Vallée Jean Baptiste, jun., student in law, bds at 98 St. Lawrence
Vallée Jos., clerk, 75 St. Charles Borromée
Vallée Michel, carpenter, Centre
Vallière Antoine, lime burner, 13 Upper St. Lawrence
Vallière Frs., hotel, 133 Upper St. Lawrence
Vallière Jean, grocer, cor Basin and Seigneurs
Vallière Jean, & Co., flour merchants, 71 St. Paul
Vallière Miss Rose, milliner, 166 St. Joseph
Vallière Pierre, shoemaker, 100 Beaudry
Vallière R., lime burner, 119 Upper St. Lawrence
VALLIERES DE ST. REAL, MRS., 246 Lagauchetière
VALOIS ARTHUR EDOUARD, 44 Little St. James, bds at 57 St. Charles Borromée
Valois Joseph, of Beauchemin & Valois, 21 Dorchester cor Sanguinet
Valois Jude, salesman, 38 St. Antoine
VALOIS & LABELLE, wholesale and retail boot and shoe store, 18 and 20 Jacques Cartier sq
Valois M. F. E., of Charlebois, Valois & Co., cor St. Charles Borromée and Lagauchetière
Valois Narcisse, of Valois & Labelle, 38 St. Antoine
Valois Simon, Hochelaga
VanAbbott William, gold lace trimmings, 309 St. Paul, h 45 St. Antoine
VanAlstyne Norman, of Judge, Wilson & Co., 48 Ann
VANBUSKIRK DR. GEORGE, dentist, 6 Beaver hall terrace, cor Belmont
Vance Hugh, laborer, Grand Trunk
Vandelack Augustin, carter, 213 Beaudry
Vandelack George, carter, 66 Beaudry
Vandelack Jean Baptiste, 133 Beaudry
Vandelack Jean Baptiste, laborer, 156 Panet
Vandelack Pierre, carter, 7 St. Adolphus
Vandelais Joseph, laborer, 208 Visitation
Vandette Luc, laborer, Côte St. Paul
Vandette Luc, laborer, 12 Tannery, St. Jean Baptiste village
Vaness Alfred, carver, 71 Vitré

LONDON AND LANCASHIRE FIRE AND LIFE INSURANCE COMPANIES

E. CAMPBELL & Co., Carpet and Oil Cloth Warehouse, 49 Great St. James Street.

Vanier Emilien, grocer, 21 St. Lawrence, St. Jean Baptiste village
Vanier Joseph J., collector, 210 Craig west
Vankiper Charles, tobacconist, Fortier n St. Dominique
Vanwick Mrs. Anne, grocer, 48 Murray
Varin Joseph, joiner, St. Nicholas Tollentin n St. Catherine
Varner John, carriagemaker, r 63 Wellington, h 42 Duke
Vary George, clerk, 275 Lagauchetière
Vary Moïse, shoemaker, 166 Notre Dame
Vary Raphael, laborer, off 6 St. Margaret
VASS A. H., general produce and commission agent, 3 St. Sacrament, h 8 Beaver hall terrace
Vass David H., merchant, 138 St. Denis
Vasseur Charles, shoemaker, 15 St. Félix
Vater Mrs., wid George, opp 33 Wolfe
Vaudrier Oliv., laborer, Wellington n Centre
Vaudry Edouard, laborer, 116 George Hypolite, St. Jean Baptiste village
Vaudry Gédéon, baker, 9 St. Jean Baptiste, St. Jean Baptiste village
Vaudry Jean, brickmaker, Côte St. Louis
Vaudry Joseph, carter, 223 St. Lawrence
Vaudry Joseph, carter, 160 Visitation
Vaughan M., clerk, St. Gabriel market
Vaughan Mrs. Ann, wid Adam, St. Justin
Vautier Mrs. Marie, wid Philippe, Coteau St. Augustin
VAUTIER PHILIP, shipwright and caulker, lumber of all descriptions, masts, spars, &c., foot of McGill, h 18 Grey Nun
Veaux Aug., stonecutter, r 8 Boyer lane
Veaux Edou., stonecutter, r 87 St. Constant
Veilleux Léon, waiter, opp 130 St. Catherine
Veine Joseph, carpenter, 11 Labelle
Veit E., jun., clerk, Latour
Veit Frederick, professor of music, Latour
Veitch Christian, bookkeeper, 222 St. Catherine
Vennables John, jun., teacher of music and dancing, 79 Craig
Vennables John, sen., boarding house, 79 Craig
Venne Alexander, bookbinder, St. Augustin, Coteau St. Augustin
VENNE HENRI, M.D., 97 German
Venne Joseph, grain and commission merchant, 30 St. Antoine
Venne Louis, laborer, court off Cemetery n St Bonaventure
Venne Séraphin, joiner, 233 Sanguinet
Venne Toussaint, tanner, 196 Visitation
Vennor Edward, Mount Tranquil cottage, head of Durocher
VENNOR HENRY, manager, Savings bank, Bank of Montreal, Greenfield place, University
Vennor Louis, shoemaker, 12 St. Lawrence
Verdi Jean B., quarryman, Côte St. Louis
Verdon Alexander, shoemaker, Lusignan n St. Joseph
VERDON ALEXIS, boot and shoe maker, 227 St. Joseph
Verdon Alexis, grocer, St. Rose Delima, Coteau St. Augustin
Verdon Cyrille, joiner, St. Bonaventure, beyond Seigneurs
Verdon François, baker, Fullum
Verdon Jean, butcher, 71 St. Jean Baptiste, St. Jean Baptiste village
Verdon Joseph, cabinetmaker, 197 St. Joseph
Verdon Louis, nailmaker, Versailles n Railroad
Verdon Michel, cooper, St. Lawrence ab Sherbrooke
Verdon Vincent, laborer, opp 18 Barré
Vergette, Pierre, plasterer, George Hypolite, St. Jean Baptiste village
Vermette François, carter, Côte St. Louis
Vermette François, carter, 28½ St. Nicholas Tollentin
Vermette George, carter, Côte St. Louis
Vermette George, grocer, Papineau road n Dorchester
Vermette J. B., quarryman, Côte St. Louis
Vermette Jean Bte., mason, Côte St. Louis
Vermette Joseph, contractor, and keeper of the public pound, Côte St. Louis
Vermette Paul, blacksmith, 39 Petite Côte
Vermette Paul, joiner, St. Christophe n St. Catherine
Vermette Victor, joiner, 211 St. Lawrence
VERMONT AND BOSTON TELEGRAPH COMPANY, H. H. Pattee, agent, 38 St. François Xavier
Verner E., St. Lawrence carriage and waggon factory, 93 Visitation
Verner Henry, carriagemaker, 91 Bleury
Verner Octave, roller, Canning
Veroudeau Louis, carpenter, Papineau road
Véroux P., laborer, r 8 St. Adolphus
VERREAU M. L'ABBE H., principal of Jacques Cartier Normal school, Old Government house, Notre Dame
Versailles Etienne, carter, St. Margaret, Tannery west
VERSAILLES J. M., boarding house, 148 Craig
Versailles Jos., dealer, 18 Bonsecours market
Versailles Joseph, butcher, 30 St. Anns market, h 191 St. Joseph
Versailles Joseph, laborer, St. Philippe, Tannery west
Versailles Louis, grocer, 110 St. Bonaventure
Versailles Narcisse, butcher, 44 St. Anns market, h 91 Murray

QUEEN FIRE AND LIFE Insurance Company of Liverpool and London—Chief Office, Union Buildings, Montreal.

Branch Office, 59 St. Francois Xavier st., Simpson & Bethune, General Agents.

R. CAMPBELL & Co., Carpet and Oil Cloth Warehouse, 49 Great St. James Street.

QUEEN FIRE AND LIFE Insurance Company of Liverpool and London—Chief Office, Union Buildings, Montreal.

Versailles Prospère, 29 St. Anns market, h 13 Barré
Vezeau Louis, clerk, 102 Wolfe
Vezeau Miss M., seamstress, 104 Wolfe
Vézina André, 169 St. Charles Borromée
Vézina Auguste, cor Vitré and St. Constant
Vézina Auguste, & Co., flour dealers, 83 St. Paul
Vézina Césaire, laborer, Tannery west
Vézina Charles, hotel, opp Bonsecours market, St. Paul
Vézina Charles, tanner, St. Philippe, Tannery west
Vézina François, tanner, St. Philippe, Tannery west
Vézina Jean, joiner, 21 Mondelet
Vézina Louis, laborer, 195 St. Dominique
Vézina Mrs., wid Honoré, 184 St. Lawrence
Vézina Pierre, carpenter, 296 St. Lawrence
Vézina Placide, baker, opp 271 St. Joseph
Viau Amable, butcher, 59 Bonsecours market, h at Longueuil
Viau Amable, trader, 200 Montcalm
Viau Augustin, carter, Côte St. Louis
Viau Charles, carter, 235 Mignonne
Viau Isaïe, grocer, Cemetery n St. Bonaventure
Viau J. Bte., contractor, Côte St. Paul
Viau Jérémie, cabinetmaker, 245 Beaudry
Viau Léandre, stonecutter, 97 German
Viau Michel, 183 Mignonne
Viau Pierre, wood dealer, Cemetery n St. Bonaventure
Viau Stanislas, milkman, 101 Cadieux, St. Jean Baptiste village
Vicey Thomas, laborer, 52 Ann
Victor Sidney, iron worker, 391 St. Joseph
Victoria gardens, 114 Sherbrooke
VICTORIA HALL AND DRILL ROOM of the Voluneeer militia force of Montreal, Victoria sq
VICTORIA SKATING RINK, John Lewis, president, William Finlay Gairdner, secretary, Drummond
Victory Charles, roller, Manufacturers
Vidal Israel, joiner, 79 St. Bonaventure
Vieu James, currier, r 51 Lagauchetière
Vigeant Esaie, barber, 79½ Notre Dame
Vigeant Mrs. Angèle, wid Amb., 80 Beaudry
Vidler Joseph, laborer, Hochelaga
Viells Henry, printer, 5 Rousseau
Viger A., sheriff's bailiff, 296 Lagauchetière
Viger Benjamin, shoemaker, 77 Dorchester east
Viger Denis, laborer, Centre
Viger Jérémie, laborer, St. Dominique n Toll gate
VIGER CATTLE MARKET, Jos. Robillard, clerk, 14 Craig east
Viger Charles, laborer, Centre
Viger Louis, quarryman, 116 George Hypolite, St. Jean Baptiste village
VIGER LOUIS LABRECHE, M. P. P., advocate, 39 Little St. James, h 1 Cornwall terrace, St. Denis
Viger Magloire, laborer
VILBON CHARLES ALBERT, advocate, 40 Little St. James, h Mile End lodge, St. Lawrence St. Jean Baptiste village
Vilbon Dr. Alfd. P. N., Upper St. Dominique, St. Jean Baptiste village
VILBON JACQUES, first clerk, sheriff's office, St. Lawrence n Tollgate
VILLA MARIA, Education establishment of the Sisters of the Congregation Notre Dame, Côte St. Antoine
Villemaire E., tinsmith, 22 Jacques Cartier sq, and 128 Notre Dame
Villemaire François, carter, 49 Beaudry
VILLEMAIRE LOUIS, tinware and hardware, wholesale and retail, and dealer in charcoal, 105 St. Paul, h 19 Vitré
VILLEMAIRE OVIDE, tinsmith, 23 Jacques Cartier sq
Villeneuve Alphonse, teacher, 71 Montcalm
Villeneuve Benjamin, carpenter, Aqueduct
Villeneuve Edouard, clerk in Custom house, 211 St. Catherine
Villeneuve Elzear, grain dealer, 6 Bonsecours market
VILLENEUVE FABIEN, boarding house, 87 St Paul
VILLENEUVE FELIX, Bonsecours hotel, 85 St. Paul
Villeneuve Godefroi, hotel, Côte St. Louis
Villeneuve J. B., butcher, 51 Bonsecours market, h 88 Visitation
Villeneuve Jean Bte., shoemaker, 208 St. Lawrence
Villeneuve Jos., carriagemaker, r 40 Durham
VILLENEUVE & LACAILLE, wholesale and retail grocers, 104 St. Paul and 11 Commissioners
Villeneuve Magloire, clerk, 134 St. Lawrence, St. Jean Baptiste village
Villeneuve Mrs. Marguerite, wid Louis, 9 Dufresne
VILLENEUVE NAZAIRE, general grocers, 377 St. Mary
Villeneuve Octave, carter, 163 Visitation
Villeneuve Octave, hotel, Côte St. Louis
VILLENEUVE PHILIAS, grocery and saloon, 118 and 120 St. Joseph, cor Chaboillez sq
Vincelette Miss A., music teacher, 128 Lagauchetière
Vincelette Simon, joiner, 128 Lagauchetière
Vincent Balthazar, tailor, 109 St. Urbain
Vincent Calixte, traveller, Isaac alley, 31 St. Urbain

LONDON AND LANCASHIRE FIRE AND LIFE INSURANCE COMPANIES.

116 George Hypo-
village
CHE, M. P. P., ad-
ames, h 1 Cornwall

ALBERT, advocate,
Mile End lodge, St.
ptiste village
Upper St. Dominique,
ge
first clerk, sheriff's
Tollgate
cation establishment
Congregation Notre
ine
, 22 Jacques Cartier
me
rter, 49 Beaudry
, tinware and hard-
retail, and dealer in
ul, h 19 Vitré
, tinsmith, 23 Jacques

teacher, 71 Montcalm
carpenter, Aqueduct
lerk in Custom house,

in dealer, 6 Bonsecours

EN, boarding house,

X, Bonsecours hotel,

hotel, Côte St. Louis
tcher, 51 Bonsecours
tion
, shoemaker, 208 St.

gemaker, r 40 Durham
ACAILLE, wholesale
104 St. Paul and 11

lerk, 134 St. Lawrence,
illage
guerite, wid Louis, 9

AIRE, general grocers,

rter, 163 Visitation
otel, Côte St. Louis
IAS, grocery and sa-
St. Joseph, cor Cha-

usic teacher, 128 La-

ner, 128 Lagauchetière
ilor, 109 St. Urbain
veller, Isaac alley, 3

NCE COMPANIES.

R. CAMPBELL & Co., Carpet and Oil Cloth Warehouse, 49 Great St. James Street.

Vincent Cyrille, of Roussille & Vincent, 85 St. Paul
Vincent David, laborer, 58 George Hypolite, St. Jean Baptiste village
Vincent Edouard, pianofortemaker, 283 St. Lawrence
Vincent Etienne, laborer, 158 St. Charles Borromée
Vincent Eusèbe, grocer, 52 Beaudry
Vincent François, nailer, Côte St Paul
Vincent François, tavernkeeper, 48 Common
VIN ENT GEORGE, sculptor, 31 Beaudry
Vincent James, carpenter, Hochelaga n Long Point
Vincent Jean, carter, St. Nicholas Tollentin ab Mignonne
Vincent Julien, carter, r 108 St. Lawrence, St. Jean Baptiste village
Vincent Louis, axefiler, St. Philippe, Tannery west
Vincent Michel, laborer, 4 Barré
Vincent Mrs. Angèle, wid Ambroise, 83 St. Catherine
Vincent Mrs. Jean Baptiste, boarding house, 202 St. Joseph
Vincent Mrs Marie, wid Joseph, 50 Beaudry
Vincent Pierre H., grocer, 15 George Hypolite, St Jean Baptiste village
Vincent Théophile, carter, Tannery west
Vincent Thériault, carpenter, 60 Bleury
Vinet Charles, joiner, 101 Panet
Vinet J. B., of A. Dubord & Co., 121 St. Paul
Vinet dit Souligny François, baker, 25 Lagauchetière
Vining L. R., of Vining & Miller, 2 Torrance terrace, Aqueduct
VINING & MILLER, boot and shoe manufacturers, McGill cor Lemoine
VIPOND & LUTTRELL, general commission merchants, Young's buildings, Grey Nun and McGill
Vipond Thomas S., of McClellan, Vipond & Co., 3 Torrance terrace, Aqueduct
VIRTUE J., & CO., ale vaults, 29½ St. Vincent
Virtue James, of J. Virtue & Co., 1 St. Constant
Virtue Joseph, of J. Virtue & Co., 36 Champ de Mars
Virtue Robert, of Virtue & Boon, 177½ St. Joseph
Vogt Christopher, pianofortemaker, 65 Vitré
Vogt E., pianofortemaker, 149 St. Urbain
Vogt Joseph, of Wm. G. Vogt & Co., 149 St. Urbain
Vogt William G., of W. G. Vogt & Co., 121 St. Dominique
VOGT WILLIAM G., & CO., pianoforte manufacturers, factory and warerooms, 61 St. Lawrence
Voligny Joseph, painter, Côte St. Paul
Volin Mrs., wid Olivier, 21 Durham
Volker Jas. A., bookkeeper, bds at 81 McGill
Vollar William, carpenter, 190 Dorchester
Vollette Alexis, carpenter, Bethune, Tannery west
Voltigeurs Engine house, 60 German
Vonn Edward, plasterer, 44 Wolfe
Vosburgh Miss Sarah, teacher, English academy, Tannery west
VOSBURGH NELSON, proprietor Merchants hotel, 27 and 29 College
Voyer Henry, advocate, off 1 St. Constant
Voyer Julien, pork butcher, 15 Bonsecours market, h 195 St. Lawrence
Voyer Simon, carpenter, r 99 College
Waddle Henry, carpenter, 33 Ottawa
WADE GEORGE, & CO., saloon and restaurant, 192 St. Paul. *See Advertisement*
Wadsworth George, shoemaker, 65 Wolfe
Wadsworth William, carpenter and builder, 199 St. Antoine
Wagner J., fruit dealer, Bonsecours market
Wagner Wm., land surveyor and architect, 47 St. Alexander
Waid John B., watchmaker, 8 Hermine
Waisbrooke David, roofer, 7 Chaboillez
Waisbrooke O., tailor, r 7 Chaboillez
Wait Geo., jun, of Wait & Simpson, 75 Bleury
Wait George, 7 Latour
Wait George, clerk, bds at 421 Lagauchetière
Wait J., sawyer, St. Patrick n Sugar refinery
Wait Mrs. James, 86 St. George
Wait & Simpson, commission merchants and dealers in flour and country produce, 2 Young's buildings, McGill
Wait Wm. F., tollgate keeper, Quebec suburbs, St. Mary
WAITES THOMAS, twine and thread, 169 St. Paul, h 72 St. Denis
Wake R., gardener, St. Bonaventure n Seigneurs
Wakefield Mrs. Martha, wid Mark, Congregation
Walden ——, wid Hubert, fruit dealer, Bonsecours market
Waldron & Brother, painters and glaziers, 53 St. Peter
Waldron C., painter, 37 Champ de Mars
Waldron Edward, butler, St. Patrick, h St. Alexander
Waldron Mrs. Jane, 25 St. Nicholas Tollentin
Waldy William, finisher, Coteau St. Augustin
Wales Charles, forwarder, 62 Common n Nazareth, resides at St. Andrews, C. E.
Wales John, laborer, Wellington, n G. T. R.
Walkem C.W., bookkeeper, Shaw ab St. Mary
WALKEM CHARLES, surveyor and draftsman, Royal Engineer department, 202 Lagauchetière

QUEEN FIRE AND LIFE Insurance Company of Liverpool and London—Chief Office, Union Buildings, Montreal.

Branch Office, 59 St. Francois Xavier st., [illegible]son & Bethune, General Agents.

B. CAMPBELL & Co., Carpet and Oil Cloth Warehouse, 49 Great St. James Street.

QUEEN FIRE AND LIFE Insurance Company of Liverpool and London—Chief Office, Union Buildings, Montreal.

Walker Alexander, fitter, Grand Trunk
Walker Alexander, saddler and harness maker, 83 Craig
Walker Alexander, of Alexander Walker & Co., 12 Mount Royal terrace, McGill college av
WALKER ALEXANDER, & Co., wholesale dry goods, cor St. Helen and Recollet
Walker Francis, clerk, Wellington n Grand Trunk
Walker Francis, teacher, 35 Petite Côte
Walker Henry, miller, Canning
WALKER HENRY W., bookkeeper, G.T.R., 7 Richmond sq
Walker James, commission agent, 4 St. Sacrament
Walker James, laborer, 24 Queen
Walker James, of James Walker & Co., 194 Dorchester centre
Walker James A., commission agent, 4 St. Sacrament, h 46½ Dorchester
WALKER JAMES, & CO., importers, wholesale and retail, of hardware, house furnishings, tools, &c., Mechanics hall, 54 Gt. St. James
Walker James F., clerk, G. T. R., 7 Richmond sq
WALKER JOHN, dry goods, 89 Wellington
Walker John, engineer, Centre
Walker John, millwright, St. Joseph west, off Seigneurs
WALKER JOHN H., wood engraver, 68 Gt. St. James, h 1 St. Lawrence place, Courville. *See Advertisement*
WALKER JOSEPH, commission merchant, 14 St. John, h 10 University
Walker Mrs., wid John, 166 St. Constant
Walker Mrs. Elizabeth, wid John, 148 St. Charles Borromée
WALKER MRS. J., boarding house, cor Cathcart and University
Walker Mrs. Mary Jane, confectioner, 61 St. Mary
Walker Robert, tailor, 124 Dorchester centre
WALKER W. S., watchmaker and jeweller, 35 St. Lawrence
WALKER WILLIAM, flour mills, St. Gabriel locks, h Seigneurs n William
Walker William, laborer, 25 St. Félix
Walkley James, laborer, 413 Lagauchetière
Wall Daniel, sailor, 45 Colborne
Wall Henry, marblecutter, 164 Dorchester centre
Wall James, stonecutter, 88 Ottawa
Wall Mrs., laundress, 75 Duke
Wall Nicholas, clerk, G. T. R., Centre
Wall Robert, clerk, Montcalm n Water
Wall Thomas, gardener, head of Durocher
Wall William, clerk, 45 Queen
Wallace Alex., cor Ottawa and Dalhousie
Wallace B. D., & Co., sewing machine manufacturers, 29 Gt. St. James
Wallace Benjamin D., of B. D. Wallace & Co., 1 Busby lane
Wallace Ed., laborer, Colborne av off Kent
Wallace Edward, laborer, off 7 Bisson
Wallace Geo., trunkmaker, off St. David lane
Wallace James, messenger, Ordnance office, 408 Lagauchetière
Wallace John, laborer, 23 Devienne
Wallace Mrs. J., wid A., 407 Lagauchetière
Wallace Mrs. Sarah, wid Jas., 43 St. Maurice
Waller capt. Chas., R. A., 20 St. Louis
Waller Dr. Samuel, 140 St. Denis
Waller Mrs. Johanna, wid, 43 St. Maurice
Waller Samuel, M.D., 4½ St. Mary
Wallis James, laborer, 177 St. Charles Borromée
Walmsley Wm., grocer, 24 Papineau sq, and 2 Lagauchetière
Walsh Anthony, groceries and wines, 1 and 3 St. Antoine
Walsh James E., broker, 71 McGill, h Courville cor St. Dominique
Walsh John, clerk, bds at 14 St. Antoine
Walsh John, grocer, Basin opp St. Anns church
Walsh Mark, plasterer, Smith
Walsh Matthew, clerk, 1 Tirconnell place, Dorchester centre
Walsh Miss Elizabeth, 7 St. Giles
Walsh Miss M., fruit dealer, 112 Wellington
Walsh Mrs., wid Matthew, 1 Tirconnell place, Dorchester centre
Walsh Mrs. Catherine, wid David, 11 St. Catherine
Walsh Mrs E., wid Thomas, dressmaker, 82 Dorchester centre
Walsh Mrs. Ellen, wid Henderson, Bronsdon lane, Dorchester
Walsh Mrs. Jeremiah, laundress, 50 Colborne
WALSH MRS. MARY, wid Matthew, furniture dealer, 49 St. Mary
Walsh Mrs. Mary, wid John, 46 Jurors
WALSH P. E., watchmaker and cabinetmaker, 47 St. Mary
Walsh Patrick, clerk, adjutant general's department, 151 Amherst
Walsh Patrick, laborer, r 79 Dalhousie
Walsh Richard, laborer, 50 Colborne
Walsh Richard, shoemaker, Kempt
Walsh Thomas, laborer, St. Patrick
Walsh Thomas J., of McGee & Walsh, 1 Tirconnell place, Dorchester centre
Walsh William, carpenter, St. Columban
Walsh William, carter, 143 William
Walter Patrick, painter, 169½ St. Lawrence
Walters Chs., bookkeeper, 111 Sanguinet
Walters G. P., & Co., chair manufacturers, 68 Gt. St. James

LONDON AND LANCASHIRE FIRE AND LIFE INSURANCE COMPANIES,

R. CAMPBELL & Co., Carpet and Oil Cloth Warehouse, 49 Great St. James Street.

Walters George, sergeant, Royal Artillery, Hochelaga
Walters Henry, 78 Bleury
Walters William, blacksmith, 83 College
WALTON MRS. CATHERINE, Berlin wool and fancy store, 205 Notre Dame
Walton William, carpenter, Wellington
Wand Alex., bricklayer, 74 St. George
Wand Mrs. Charles, boarding house, 13 St. Constant
Wand Peter C., builder and contractor, 219 St. Charles Borromée
Wand Thos., of Phillips & Wand, 9 Balmoral
WANLESS GILBERT, truss and surgical machine maker, 39 St. Lawrence
WANLESS JOHN, M.D., homœopathist, 43 Great St. James
Wanton David, blacksmith, Smith n Colborne
Ward Daniel, cabinetmaker, 59 St. Urbain
Ward Galbraith, plasterer, St. Lawrence, St. Jean Baptiste village
Ward James H., 69 St. Charles Borromée
Ward Michael, laborer, 25 Fortification lane
Ward Patrick, grocer, 12 St. Urbain
Ward Patrick, laborer, off 35 Kempt
Wardell John, carpenter, 160 St. Constant
WARDILL J. JAMES, boot tree and last maker, 20 Bleury. *See Advertisement*
WARDILL JAMES, joiner, cabinetmaker and upholsterer, 20 Bleury. *See Advertisement*
Wardle Walter, contractor, Lower Lachine road n Rapids
Wardley Alderman, grocer, 99 St. Lawrence, St. Jean Baptiste village
Wardley Samuel, 21 St. Philip
Wardlow James, clerk, 304 Lagauchetière
Wardrum G., upholsterer, 105 Fortification
Warminton R., of R. Warminton & Son, 1 Phillips sq
WARMINTON R., & SON, tinsmiths, plumbers and gasfitters, 42 McGill, opp St. Anns market, h 1 Phillips sq
Warne William H., 63 Dorchester east
Warner Alfred, Holyrood terrace, McGill college av
Warner George W., of G. W. Warner & Son, Holyrood place, McGill college av
WARNER GEORGE W., & SON, exchange brokers, 40 St. François Xavier
Warner John F., of G. W. Warner & Son, 1 Stanley, off St. Catherine west
Warnock & Emerson, cabinetmakers, 9 and 11 Hermine
Warnock H., cabinetmaker, 14 Hermine
Warnock John S., clerk, 8 Jurors
Warnock William, 8 Jurors
Warrack H. M., commission agent, 53 St. François Xavier
Warrell Mrs. Eliz., wid Chas., 62 Nazareth
WARREN C. S., & CO., commission merchants, &c., cor Custom house sq, opp Royal Insurance buildings
Warren Charles Sydney, of C. S. Warren & Co., Terra Nova villa, 87 St. André
WARREN D. H., coal oil, lamps, and junk dealer, 64 St. Mary
Warren David, mason, 155 St. Urbain
Warren Francis, hardware, 262 Notre Dame
WARREN H. B., scalemaker, St. Patrick, Point St. Charles. *See Advertisement*
Warren Henry, shoemaker, 85 Vitré
Warren John, bricklayer, 23 Devienne
WARREN JOHN, tobacconist, 121 Notre Dame, h 42 St. Gabriel
Warren Moses, bricklayer, 6 Mayor
Warren Mrs., boarding house, 4 St. Henry
Warren Mrs., wid Stevens, 2 Wolfe
Warren Mrs., wid William, dressmaker, 158 Notre Dame
Warren Mrs. Elizabeth, wid J. M., 3 Berthelet
Warren Robert, clerk, 3 Berthelet
Warren Robert, grocer, Bleury
WARREN SAMUEL R., organ builder, factory 18 St. Joseph, h 43 St. Joseph
Warren William, clerk, 158 Notre Dame
Warring T. G., cooper, 14 St. Geneviève
Wasbrooke Mrs., wid P., 22 St. George
Washworth William, horsedealer, 143 Dorchester centre
WATER POLICE STATION, J. McLaughlin, chief, 7 King
Waterman James, saloon, 24 St. Gabriel
Waters D., bookkeeper, 47 St. Gabriel
Waters Joseph, clerk, 33 Visitation
Waters Robert, teacher, 6 Voltigeurs
Waters Thos., bookkeeper, bds at 33 Nazareth
Watkins J., barber, 69 St. Joseph
WATKINS JOHN, stationery, books, &c., 22 St. Mary
WATKINS RICHARD, 219 Dorchester centre
Watson Alexander, at Wm. Bowie & Co's, 74½ St. George
Watson Andrew, 6 St. Geneviève
Watson Charles S., of Morland, Watson & Co., 16 Bellevue terrace, Dorchester west
Watson David, 17 Berthelet
Watson David, stonemason, r 164 Dorchester centre
WATSON GEORGE, city bill poster, r 9 Hermine
Watson J., stonecutter, 144 Sanguinet
Watson James, Côte St. Catherine
Watson James R., of Gagnon, Watson & Co., bds at 2 Wellington terrace, St. Catherine
Watson John, agent, Commercial chambers, 26 St. Sacrament, h 4 Bisson

QUEEN FIRE AND LIFE Insurance Company of Liverpool and London—Chief Office, Union Buildings, Montreal.

Branch Office, 59 St. Francois Xavier st., Simpson & Bethune, General Agents.

R. CAMPBELL & Co., Carpet and Oil Cloth Warehouse, 49 Great St. James Street.

QUEEN FIRE AND LIFE Insurance Company of Liverpool and London—Chief Office, Union Buildings, Montreal.

Watson John, blacksmith, 134 St. Urbain
Watson John, of John Watson & Co., 1 Berthelet
WATSON JOHN, & CO., blacksmiths, machinists, and carriage axle manufacturers, 5 and 7 Chenneville. *See Advertisement*
WATSON JOHN, & CO., china, glass, and earthenware, wholesale, 11 Lemoine
Watson Mrs. Margaret, wid, 74½ St. George
Watson Mrs. Mary, wid Robert, 15 Dorchester centre
Watson R., baker, 120 St. Lawrence
Watson Richard, shoemaker, 46 St. Charles Borromée
Watson Thos., contractor, 455 St. Catherine
Watson William, cabinetmaker, r 48 St. Constant
Watson William, late flour inspector, beyond Richmond sq
Watt A. A., bookkeeper, 5 Plateau
WATT ALEXANDER, bread and biscuit baker, 46 St. Joseph
WATT DAVID A. P., produce commission merchant, 1 St. Alexis, h 315 St. Mary
Watt James, hoseman, 25 Sanguinet
Watt Miss R., laundress, r 13 St. George
Watts Daniel, laborer, 31 Lagauchetière
WATTS JAMES A., importer of American hardware, 2 Custom house sq
Watts Jacob, carriagemaker, 39 Kempt
Watts William, boots and shoes, 47 McGill
Wayne John, machinist, G. T. R., Wellington
Wealholdt Christian, shoemaker, 71 Vitré
Weaver George, plasterer, r 17 Aylmer
Weaver George W., cloth factory, St. Gabriel locks, h 330 St. Joseph
Webb Daniel, shoemaker, 128 St. Dominique
Webb Dr. Chas. W., dentist, 92 St. Lawrence
Webb Robert, machinist, 6 Ottawa
Webb Thomas, auctioneer, 142 St. Antoine
Webb Thomas, machinist, cor Prince and Ottawa
Webber Henry, laborer, 28 Kempt
Webber Mrs. Anne, dressmaker, 8 St. Lawrence
Webster B., shoemaker, 389 Lagauchetière
Webster D. L., japanner, Tannery west
Webster Daniel, japanner, Lemaire, Tannery west
WEBSTER J. H., dentist, 154 Notre Dame
Webster John, bread driver, 384 Lagauchetière
Webster Loren, photographic artist, 71 McGill, bds at 83 College
Webster Miss L., teacher of fancy work, 354 Lagauchetière
Webster William, engineer, 269 William
Wedeman Peter, keymaker, Coteau St. Augustin
WEEKES GEORGE, notary, 67 St. Louis
Weickhold Theodore, mason, German n Dumarais
Weidenbader F. J., turnkey at the gaol, 99 St. Bonaventure
Weigh house, Papineau sq, T. Orsali, clerk
Weights and measures, inspector's office, r 19 and 21 St. Vincent
WEIL DAVID, lithographer, St. François Xavier n Craig, h 121 German. *See Advertisement*
Weilbrenner Mrs. P., wid, bds at 246 Lagauchetière
Weilbrenner T. A., clerk, 13 Sanguinet
Weir R., & Co., stationers, 15 Gt. St. James
Weir Robert, carpenter, 76 St. George
Weir William, of Wm. Weir & Co., McGill college av
WEIR WILLIAM, & CO., exchange brokers, 55 St. François Xavier
Weir William Park, customs officer, 24 Duke
WELCH CAPTAIN EDWARD, late of 93rd Highlanders, barrackmaster, Barrack office, 7 Water, h Lartigue place, Sherbrooke
Welch John, shoemaker, 410 Lagauchetière
Weldon John, storeman, Craig east
Wells James H., architect, 26 Union av
Wells Joseph, laborer, William n Seigneurs
Wells Thomas, laborer, 28 Shannon
Wells William, laborer, 26 Shannon
Wells William, laborer, 24 Shannon
Wells William, trader, 21 Prince
Welsh Daniel H., commercial traveller, 1 Chenneville
Welsh Dennis W., millwright, Richmond n St. Joseph
Welsh James, carter, 10 Cemetery
Welsh James, laborer, 4 St. Bernard
Welsh John, r 14 Little St. Antoine
Welsh John, shoemaker, 28 Papineau sq
Welsh Michael, laborer, r 52 Cemetery
Welsh Mrs. Marianne, wid Michael, r 74 St. Charles Borromée
Welsh Patrick, clerk, Côte St. Louis
Welsh Robert, confectioner, opp 273 St. Joseph
Welsh & Strachan, bakers, 142 St. Lawrence
Welsh Thomas, carter, 37 Mountain
Welsh Thomas, carter, 48 St. George
Welsh Thomas, laborer, 4 St. Bernard
Welsh Thomas, millwright, 291 St. Joseph
Welsh W., of Welsh & Strachan, 142 St. Lawrence
Welsh William, storeman, 116 St. Constant
WENHAM JOSEPH, exchange broker, 1 St. John, h 12 Bellevue terrace, Dorchester west
WERNER REV. GEORGE, minister German church, 107 St. Dominique
Wesleyan Chapel, cor Ann and Ottawa

LONDON AND LANCASHIRE FIRE AND LIFE INSURANCE COMPANIES.

R. CAMPBELL & Co., Carpet and Oil Cloth Warehouse, 49 Great St. James Street.

Wesleyan Chapel, 41 Gt. St. James
Wesleyan Chapel, 53 Lagauchetière
Wesleyan Sabbath school, 87 Dorchester centre
West A. B., of West Brothers, resides at Lachine
WEST BROTHERS, tobacco factors and commission merchants, 6 St. John
WEST END ACADEMY, principals Messrs. Borthwick & Shewan, 2 Oxford terrace, McGill college av
West J. R., of West Brothers, Upper St. Urbain
West James, of West Brothers, Upper St. Urbain
Westerman Joseph, fitter, Centre
WESTERN FIRE INSURANCE COMPANY, Simpson & Bethune, agents, 59 St. François Xavier cor Notre Dame
Westgate Douglass, hotel, Côte St. Paul
Weston Haskell, fruit dealer, cor Craig and Victoria sq
Weston T. G., Geological survey office, 138 St. Denis
WESTON WILLIAM HENRY, cigars, tobacco, pipes, 24 Gt. St. James, bds at Merchants hotel, College
Wetenhall Emilius H. C., of Sewell, Wetenhall & Reid, resides at Lachine
Wetenhall Mrs. R., wid, 37 St. Margaret
WETHAY EDGAR, hairdresser and perfumer, 76 Gt. St. James, h 66 Sanguinet
Whalen Edward, laborer, 60 Ottawa
Wharfinger's office, Custom house sq
Wheelard Richard, grocer, 55 St. Urbain
Wheeler E. W., clerk in National Express office, cor Dorchester and St. Urbain
Wheeler John, salesman, 93 St. Antoine
Wheeler Mrs. Adeline M., 74 Wellington
Wheeler Richard, assistant agent North and South Through line, 54 Commissioners, h 65 St. Urbain
WHEELER T. B., M.D., physician and surgeon, 1 Nightingale place, St. Catherine
Wheeler William, Royal Engineer department, 180 St. Catherine
Whelan Daniel, carter, 15 Kempt
Whelan James, clerk, 25 McCord
Whelan James, foundryman, Kempt
Whelan James, laborer, 28 Kempt
Whelan John, contractor, 38 Hermine
Whelan Matthew, blacksmith, 33 McCord
Whelan Mrs. Mary, wid Daniel, Mountain
Whelan Mrs. Patrick, wid, r 87 Dalhousie
Whelan Nicholas, laborer, Kempt
Whilder Richard, ropemaker, St Patrick
Whimby Richard, moulder, 301 St. Joseph
Whinfield William A., of C. Fitts & Co., 39 St. Joseph
Whinton Mrs. J., 90 St. Antoine
Whitby Henry, travelling agent, 280 St. Lawrence ab Sherbrooke
White Andrew, 3 Metcalfe terrace, Côte St. Antoine
White Benjamin, stonecutter, 198 Sanguinet
White Charles, tavernkeeper, Wellington n Congregation
White George, jun., commission merchant, 69 Bleury
White J. S., watchmaker and jeweller, 132 Notre Dame
White James, sawyer, St. Gabriel farm
White John, of Gilmour, White & Co., 282 Lagauchetière
White John D., agent, 3 O'Connell terrace, Bleury
White Joseph, clerk, 143 St. Catherine
White Joseph, conductor, Wellington
White Mrs. C., wid Andrew, 327 Lagauchetière
White Mrs. Charlotte, wid J. J., 129 St. Charles Borromée
White Mrs. Margaret, wid Nicholas, laundress, 14 St. Charles Borromée
White Patrick, collector, 44 Chenneville
WHITE PATRICK, contractor, 57 Wellington
WHITE REV. J. P., canon of Christ church cathedral, and assistant minister, Victoria cottage, 33½ City Councillors
White Robert, bookkeeper, 163 St. Bonaventure
White Robert, druggist, Turgeon, Coteau St. Augustin
White Robert, joiner, 140 St. Constant
WHITE THEODORE, watchmaker and jeweller, 86 St. Joseph
White Thomas, bookkeeper, 438 Lagauchetière west
White William, McCord
White William, boilermaker, Colborne opp Canal sheds, h 47 Nazareth
White William, laborer, 71 Vitré
White William, painter, 35 McCord
White William, shoemaker, 55 McCord
Whitehead Abram, soldier, 25 Catherine
Whitehead Mrs. Isabella, wid Thomas, 144 Sherbrooke
Whitehead Thos., of J. M. Ross & Co., 4 Marlborough place, Bleury
Whiteman J. I., proprietor of the Montreal Museum, 34 Gt. St. James
Whitham James, of Whitham & Soule, 38 Dorchester centre
Whitham & Soule, shirt manufacturers, 282 St. Paul
WHITLAW JOHN, 21 Chenneville
WHITNEY H. H., secretary Harbour Commissioners, Custom house sq, h St. Catherine n Victoria

QUEEN FIRE AND LIFE Insurance Company of Liverpool and London—Chief Office, Union Buildings, Montreal.

Branch Office, 59 St. Francois Xavier st., Simpson & Bethune, General Agents.

R. CAMPBELL & Co., Carpet and Oil Cloth Warehouse, 49 Great St. James Street.

QUEEN FIRE AND LIFE Insurance Company of Liverpool and London—Chief Office, Union Buildings, Montreal.

WHITNEY N. S., wholesale dry goods and leather, 5 Recollet, h Bélaire villa, St. Geneviève
Whittaker John, porter, 30 Wolfe
Whitten Joseph, carter, 21 Catherine
Whittet Mrs., laundress, 9 Devienne
Whitty Mrs. Catherine, wid William, Shaw
Whitty Patrick, water police, 25 George
Whurton J. H., clerk, 12 Bleury
Whyddon Joseph, 10 Plateau
Whyte James, bookkeeper, 5 Mayor
Whyte John, commission merchant, 20 Durocher
Wickens James, beer bottler, 12 Campeau
Wickens Thomas, storeman, Dupré lane
Wiener Joseph, marble polisher, 61 Vitré
Wieste Frederick, laborer, 150 St. Dominique
Wiggins George, boot crimper, 29 Cotté
Wiggins J., clerk, 396 Lagauchetière
Wiggins Robert, clerk, 396 Lagauchetière
Wiggins William, laborer, 35 Kempt
Wight James, bookkeeper, 333 Lagauchetière
Wilby Francis, carpenter, Grand Trunk
Wilcott Samuel André, grocer, 157 Beaudry
Wilcox James, tailor, 140 Bleury
Wiley John, cooper, 123 Amherst
Wiley Thos., steward, 102 St. Bonaventure
Wilgress Edward, Ordnance department, 5 Argyle terrace, St. Catherine
Wilhelm G., pork butcher, 24 St. Lawrence market, h 144 Lagauchetière
Wilhelm Gotlieb, painter, head of St. Nicholas Tollentin
WILKES REV. HENRY, D.D., minister of Zion church, Congregational, 7 Mountain terrace, 171 Mountain
Wilkins Andrew, laborer, 5 Lagauchetière
Wilkins James, trader, 111 St. Lawrence
Wilkinson Fred., saddler, 167 Craig west
Wilkinson John, boilermaker, Condé
Wilkinson John, boilermaker, 39 St. Patrick
Wilkinson John, clerk, 20 Upper St. George
Wilkinson M., cabinetmaker, 149 William
Wilkinson major G. A., R. A., 1 Windsor place, Dorchester centre
Wilkinson Mrs. Sophia, wid John, Grand Trunk saloon, Hochelaga
Willett Charles, shoemaker, 300 St. Mary
Willett M., confectioner, 39 St. Anns market
Willett S. L., china and earthenware, 9 and 11 St. Helen
Williams Charles, dyer, 76 Vitré
Williams Charles W., & Co., sewing machine factory, 38 Prince, office 27 Gt. St. James
Williams Daniel, cook, 185 Craig west
Williams David, miller, 64 Nazareth
Williams George, hotel, 99 St. Mary
Williams Henry, storeman, 63 Jurors
Williams John, fitter, Magdalen
Williams John, foreman of rolling mills, McDonald's buildings, 26½ Duke
WILLIAMS LIEUT GEN SIR WILLIAM FENWICK, of Kars, bart., commander of Her Majesty's forces in British North America, office 26 Notre Dame, resides at the St. Lawrence hall
WILLIAMS MILES, jun., brewer, 53 and 55 College, h 19 Belmont
Williams Miles, sen., 17 Belmont
Williams Mrs., wid Thomas, 13 St. Germain
Williams Mrs. Elizabeth, wid Owen, Farm
Williams Mrs. Jane, wid J., 132 St. Antoine
Williams Robert, cabinetmaker, 21 St. Louis
Williams Samuel, straw bleacher, St. Henry
Williams Thomas, iron founder, 27 Prince
Williams W., commercial traveller, 11 Amherst
Williams William, fruit store, cor Craig and Victoria sq
WILLIAMSON A. C., school, 40 Ann
Williamson Alexander, ivory and bone turner, 22 and 24 St. Joseph
Williamson Charles, vinegar maker, Hochelaga n Tollgate
Williamson James, of James Williamson & Co., 13 Brunswick
Williamson James, of Folingsby & Williamson, bds at Montreal house, Commissioners
Williamson James, & Co., commission merchants, 13 and 15 William
WILLIAMSON JAMES, & CO., dry goods, 290 Notre Dame
Williamson Mrs. Alexander, registry office for servants, 24 St. Joseph
Williamson Robert, shoemaker, 77 Vitré
Williamson William, millwright, 190 St. Bonaventure
Willis Charles, innkeeper, 49 St. Paul
Willis James, carter, lane off Blake
Willis Miss Jane, teacher in Anglican school, Wellington centre
Willis Wm., of Wilson, Willis & Co., Guy
WILLISON HENRY, family grocer, 228½ Dorchester centre, cor Hanover
Willitch William, laborer, Côte St. Louis
Willock David, turner, 4 Linley's buildings, 18 Busby lane
Willock Mrs. A., wid John, 146 Notre Dame
Wills Rich., printer, bds at 26 St. Lawrence
Wilmont Edward, laborer, Vallée
Wilscam Adolphe, baker, Tannery west
Wilscam Chas., laborer, 135 St. Dominique
Wilscam Jean Baptiste, laborer, 137 St. Dominique
Wilscam John, dry goods, Coteau St. Augustin n Turgeon
Wilscam Wm., laborer, r 141 St. Dominique
WILSON A, confectioner, 261 Notre Dame, cor St. Peter

LONDON AND LANCASHIRE FIRE AND LIFE INSURANCE COMPANIES,

R. CAMPBELL & Co., Carpet and Oil Cloth Warehouse, 49 Great St. James Street.

Wilson Alexander A., clerk, 5 St. Charles Borromée
Wilson Andrew, gardener, St. Dominique n Sherbrooke
WILSON ANDREW, of Penny, Wilson & Co., Lagauchetière n St. Monique
WILSON C. T., & CO., boot and shoe manufacturers, 321 Notre Dame, h 28 Balmoral
Wilson Charles, coachman, Craig east n Voltigeurs
Wilson Charles, laborer, r 6 Devienne
Wilson Charles, soda water manufacturer, Upper St. Dominique
WILSON & CO., boot and shoe manufacturers 230 Notre Dame
Wilson Daniel, builder, 215 St. Charles Borromée
Wilson Daniel, storeman, 105 Wellington
Wilson Ed., of E. Wilson & Co., 80 St. Denis
Wilson Edward, miller, 48 King
WILSON EDWARD, & CO., hardware, 170 St. Paul
Wilson George, of Wilson & Co., 57 St. Alexander
Wilson hon. Charles, M.L.C., 82 St. Denis
Wilson James, 74 St. Urbain
Wilson James, carpenter, 30 St. Charles Borromée
Wilson James, plasterer, r 74 St. Charles Borromée
Wilson James, plumber, Farm
Wilson James, ropemaker, Erie
Wilson James, storeman, St. Dominique n Sherbrooke
Wilson James, storeman, 19 St. Nicholas Tollentin
WILSON JAMES HENRY, Birmingham saloon, 71 Craig west
WILSON JOHN, book and job printer, 35 St. François Xavier, h 89 Mountain
Wilson John, machinist, 31 Nazareth
Wilson John, sergeant of Water police, 15 McCord
Wilson John M., commission merchant, 40 McGill, h 71 Bleury
Wilson Joseph, baker, 48 Vitré
Wilson Miss Catherine, dressmaker, 114 Commissioners
Wilson Mrs., assistant matron, Female Home, 331 St. Catherine
Wilson Mrs. A., laundress, 4 St. Bernard
Wilson Mrs. Ann, wid Thos., 106 St. Alexander
Wilson Mrs. Jane, wid, 33 and 35 Ottawa
Wilson Mrs. Julia, wid Frederick, milliner, 117 St. Charles Borromée
Wilson Mrs. Martha, wid John, boarding house, 33 Jurors
Wilson Mrs. William, boarding house, 8 and 10 Latour
Wilson Robert, engineer, Centre
Wilson Robert, laborer, 324 St. Joseph
WILSON ROBERT, shirt and collar manufacturer, hosier, glover and haberdasher, 257 Notre Dame, cor St. John, h 18 Upper St. George. *See Advertisement*
Wilson Stuart, bricklayer, 18 Lagauchetière
Wilson Theodore N., of Judge, Wilson & Co., 48 King
Wilson Thomas, of Thomas Wilson & Co., 3 Viger sq
Wilson Thomas, of Wilson, Willis & Co., Guy n St. Catherine
Wilson Thomas, & Co., hardware merchants, 120 St. Paul, cor Jacques Cartier sq
WILSON THOMAS L., agent for London and New York publishing houses, 53 St. François Xavier, h 8 St. Dominique
Wilson Walter, plumber and gasfitter, 302 St. Joseph
Wilson William, foreman, 37 Duke
WILSON WILLIAM, innkeeper, 299 Notre Dame
Wilson William, messenger, Bank of British North America, 8 Latour
Wilson William, printer, 175 St. Joseph
Wilson William, trader, 48 Vitré
Wilson William, wood dealer, cor Wellington and Queen, h 72 Nazareth
WILSON, WILLIS & CO., commission merchants, Royal Ins. buildings, Common
WIMAN E., manager, Mercantile agency, 5 Roxbury terrace, Metcalfe
Winants Edward, merchant, 20 St. Urbain
Winchester Alfred, barkeeper, Hochelaga
Windeyer R. C., of Windeyer & Savage, 2 Shakspeare terrace, University
WINDEYER & SAVAGE, architects and land surveyors, 18 Gt. St. James
Windle Patrick, laborer, Smith
WINDRAM WILLIAM J., commission merchant, Union buildings, 26 St. François Xavier, h at Lachine
Winkle Michael, laborer, 114 William
Winks George, of George Winks & Co., Mon Bonheur, 128 Dorchester west
WINKS GEORGE, & CO., wholesale dry goods, Boyer's block, Custom house sq
WINN & HOLLAND, commission merchants, 31 St. Sacrament
Winn J. H., of Winn & Holland, 6 Montrose terrace, Drummond
Winn James, carter, 8 Montcalm
Winn John, finisher, 102 Nazareth
Winning Percival B., of Kingan, Winning & Mair, Upper St. Urbain
Winter William, beer driver, 87 Vitré
Winters Francis, laborer, 21 Devienne
Wise Mrs. Marie, wid Hugh, Chatham
WISEMAN JOHN, farmer and market gardener, Côte St. Catherine

QUEEN FIRE AND LIFE Insurance Company of Liverpool and London—Chief Office, Union Buildings, Montreal.

Branch Office, 59 St. Francois Xavier st., Simpson & Bethune, General Agents.

R. CAMPBELL & Co., Carpet and Oil Cloth Warehouse, 19 Great St. James Street.

QUEEN FIRE AND LIFE Insurance Company of Liverpool and London—Chief Office, Union Buildings, Montreal.

WISEMAN THOMAS, gardener, Côte St. Louis n Mile End
Wisewould John, painter, 58 St. Mary
Whithey George, cabinetmaker, 25 Jurors
Whithey Wm., paperhanger, 25 Jurors
WIVELL GEORGE, boot and shoe maker, 2 St. Mary
Wolf J. R., of Thos. May & Co., 110 Dorchester west
Wolfe Jean Baptiste, carter, 43 Beaudry
Wolfe Joseph, shoemaker, 21 Durham
Wolfe Lewis, sausagemaker, 119 St. Joseph
WOLFF REV. PHILIP, 3 Union place, 62 Union av
Wolseley col. G. J., assist. quartermaster gen. 2 St. Sophie place, McGill college av
Wolstenholm George, & Son, spring cutlery makers, Washington works, Sheffield, S. H. Thompson, agent, 8 Lemoine
Wonham Walter, salesman, at H. Chapman & Co's, h 1 Brunswick
Wood Alexander, carpenter, 49 Murray
Wood Andrew S., of Nelson & Wood, 3 Clyde place, Lagauchetière
Wood D. Russ, 18 Gt. St. James, h 188 Mountain
Wood Daniel, omnibus proprietor, r 34 Craig west, h 34 Beaver hall terrace
Wood Henry, engineer, 89 Wellington
Wood John, of John Wood & Co., 44 St. Antoine
WOOD JOHN, & CO., watchmakers and jewellers, Notre Dame n St. John
Wood, Jones & Co., in liquidation, 18 Gt. St. James
WOOD O. S., manager, Montreal Telegraph company, 9 St. Sacrament, opp Merchants Exchange, h McTavish n Reservoir
Wood Patrick, trader, 263 Lagauchetière
WOOD PETER W., cotton factory, head of William beyond Seigneurs, h 44 St. Antoine
WOOD REV. EDMUND, M.A., incumbent of the (free seat) Chapel of St. John the Evangelist, cor Dorchester and St. Urbain, h 189 Bleury
WOOD ROBERT, agent Ætna, Hartford and Home Fire Insurance companies, and Connecticut Mutual Life Insurance company, 62 St. François Xavier, h 183 Bleury. *See Advertisement opposite*
Wood Samuel, omnibus agent, 64 St. Bonaventure
WOOD T. W., secretary G. T. R., Point St. Charles
Wood Thomas, orderly room clerk, Scots Fusilier Guards, 165 Craig
Wood William, agent, Box 899 post office
Wood William, laborer, 47 Prince
Woodall Thomas, carpenter, 163 William
Woodcock Andrew, clerk, 10 Cotté
Woodhouse George, of Henry Woodhouse & Co., River St. Pierre
Woodhouse Henry, of H. Woodhouse & Co., Simpson
WOODHOUSE HENRY, & CO., woollen merchants, 285 St. Paul
Woodhouse Joseph, laborer, Basin opp St. Anns church
Wooding Joseph, storeman, 172 Dorchester centre
Woodland Joshua, currier, 6 Canning
Woodley Charles, clerk, Commissariat department, 133 St. Catherine
Woodman Henry, of Henry Woodman & Co., h 315 St. Joseph
WOODMAN HENRY, & CO., dealers in lumber and ice, Cantin's upper basin, and 90 Craig
Woods Andrew, clerk, 78 Colborne
Woods Cornelius, shoemaker, 42 Shannon
Woods Daniel, trader, 86 Wellington
Woods Edw., of J. O. Miller, Woods & Co., cor Lagauchetière and German
Woods Michael, harnessmaker, 10 Leduc terrace, St. Dominique
Woods Miss Rachel, 42 Duke
Woods Mrs. Bridget, laundress, 6 Perrault lane off St. Dominique
Woods Mrs. Mary, 49 Mountain
Woods Patrick, dealer, cor German and Lagauchetière
Woods Patrick, plasterer, St. Justin
Woods R., leather merchant, 254 St. Paul
Woods Robert, sewing machine manufacturer, 56 Wellington, h 8 Raglan place Wellington
Woods Samuel, of Wm. Andrews & Co., St Lawrence
Woods Wm. H., bookkeeper, 120 St. Antoine
Woodward S. W., assistant commissioner the Trust and Loan Company of Upper Canada, 3 Argyle terrace, St. Catherine
Woolidge George, laborer, 23 Petite Côte
Woolnuf Mrs. David, wid, r 28 Chaboillez
Workman Sam., 3 Cadieux n Sherbrooke
Workman Thos., of Frothingham & Workman 7 Prince of Wales terrace, Sherbrooke
WORKMAN WILLIAM, president of the City Bank, 277 Sherbrooke
Wortel John, hotel, Côte des Neiges
Worth Edward, Colborne av off St. Mary
Wragg Thomas R., advocate, 30 Little St James, bds at 327 Lagauchetière
WRAY JOSEPH, undertaker, 113 & 115 St Lawrence, h 88 Dorchester centre
Wright Edward, of Edward Wright & Co 158 Dorchester
WRIGHT EDWARD, & CO., importers china, glass and earthenware, 288 St. Paul
WRIGHT HENRY BLAKE, notary, 46 Little St. James, h 1 St. Dominique

LONDON AND LANCASHIRE FIRE AND LIFE INSURANCE COMPANY

ÆTNA INSURANCE COMPANY,

HARTFORD, CONN.

Paid up Capital, $2,250,000,

WITH OVER $1,000,000 SURPLUS.

This old and well known Company continues to Insure DWELLINGS, STORES, MILLS and MERCHANDISE on terms as low as other responsible Companies. During a business of over 40 years in Canada, it has secured the public confidence by the prompt and liberal settlement of every fair claim.

ROBERT WOOD,

AGENT.

HOME INSURANCE COMPANY,

BROADWAY, N. Y.

Paid up Capital, $2,000,000,

WITH LARGE SURPLUS,

Will issue Policies on every description of FIRE and INLAND MARINE RISK on very favorable terms. All Losses promptly paid in Montreal Funds.

ROBERT WOOD,

AGENT.

HARTFORD INSURANCE COMPANY,

HARTFORD, CONN.

Paid up Capital, $1,000,000,

WITH LARGE SURPLUS.

Will Insure every description of Insurable Property on terms as reasonable as the nature of the Risk will allow. All fair claims on Policies issued at this Agency will be settled in Montreal Funds.

ROBERT WOOD,

AGENT.

R. CAMPBELL & Co., Carpet and Oil Cloth Warehouse, 49 Great St. James Street.

QUEEN FIRE AND LIFE Insurance Company of Liverpool and London—Chief Office, Union Buildings, Montreal.

Wright J. T., clerk in post office, 11 Gt. St. James
Wright James, butcher, 5 Colborne av
Wright John, boarding house, 70 Craig
Wright John, St. Ann waggon factory, 104 and 106 Nazareth
Wright John B., fire guardian, Queen engine house, 102 Wellington
Wright John R., painter, 78 Nazareth
Wright Mrs. Esther, tobacconist, 11 Gt. St. James
Wright Mrs. Hannah, boarding house, 83 Wellington
Wright Mrs. Sarah, wid William, sick nurse, 67 Campeau
WRIGHT REV. WILLIAM, M.D., physician and surgeon, 175 Craig cor St. Dominique
Wright Robert, carpenter, Shaw ab Lagauchetière
Wright Robert, joiner, 28 Colborne
WRIGHT ROBERT, painter and glazier, 17 St. Mary
Wright Thomas, clerk, 68 St. Hubert
WRIGHT WILLIAM, chief clerk, adjutant general's department, 209 Craig west, h 1 St. Dominique
Wright Wm., finisher, 291 St. Joseph
Wrolinson Wm. H., storeman, 20 Colborne
WURTELE JACOB, 119 St. Urbain
Wurtele Jacob, baker, 296 St. Joseph
WURTELE JONATHAN S. C., advocate, 37 Little St. James, h 233 St. Antoine
Wyard J. Morley, printer, 62 St. Peter
Wyatt & Jackson, contractors, 226 Dorchester centre
Wyatt Wm., of Wyatt & Jackson, 226 Dorchester centre
Wylie J., engineer, 98 St. Urbain
Wylie Joseph, baker, 82 Dalhousie
Wylie Mrs. Mary, wid, 123 Amherst
Wylie Robt., shoemaker, Coteau St. Antoine n Turgeon
Wynne James R., clerk, 35 Jurors
Yarington William, clerk, Scots Fusilier Guards hospital, h 8 Dufresne
Yates Henry, Engineer department, G.T.R., 1 Lyndoch place, St. Catherine
Yates John Charles, commission agent, 2 Union buildings, St. François Xavier
Yendon Gilbert, laborer, 171 Visitation
Yendon Joseph, quarryman, Côte St. Louis
Yoman Thomas, saloon, 46 St. Gabriel
Yon Antoine, roofer, 425 St. Catherine
YON GEORGE, tinplate worker, 151 St. Lawrence
Yon Jean, carter, 85 St. Catherine
Yon Mrs., seamstress, 13 Devienne
Yon Mrs., wid François, midwife, 248 St. Catherine
Youds Henry, butcher, Papineau market, h Dufresne
Young Andrew, engineer, 48 Nazareth
Young Dr. Wm., dentist, 196½ Notre Dame
Young George, commercial traveller, 11 Berthelet
YOUNG HON. JOHN, office Young's buildings, William n McGill, h 14 Durocher
Young James, brassfinisher, 2 Davenport place, 34½ St. Alexander
Young James, cooper, opp soap factory College
Young John, cooper, 67½ Dalhousie
Young John, shoemaker, 30 Hermine
Young John M., merchant, Young's buildings, McGill, h 176 Sherbrooke
Young ladies' school of Sisters of Congregation of Notre Dame, sister Honorina, principal, 342 St. Catherine
YOUNG MEN'S CHRISTIAN ASSOCIATION, Samuel Massey, missionary, rooms 63 Gt. St. James
Young Mrs., teacher of French, drawing and music, 57 St. Elizabeth
Young Mrs. E., laundress, 85 Sanguinet
Young Mrs. Jane, milliner, 10 St. Joseph
Young Mrs. Mary, wid Donald, tailoress, Dorchester centre
Young Thomas, sailmaker and ship chandler, 11 Common
Younger F., locksmith, 19 Tannery, St. Jean Baptiste village
Yuill James, telegraph operator, 9 Labelle
Yuill William, overseer of roads, 18 Gt. St. James, h at Hochelaga
Zacharia Louis, photographer, 71 Vitré
ZION CHURCH, Congregational, Rev. H. Wilkes, D.D., minister, 26 Radegonde

LONDON AND LANCASHIRE FIRE AND LIFE INSURANCE COMPANIES, Branch Office, 59 St. François Xavier Street, Simpson & Bethune, General Agents.

ADDENDA.

Corrections and omissions up to final printing.

ACCIDENTAL DEATH INSURANCE CO., chief agents for Canada, Duncan, Clark & Scott, 26½ St. François Xavier

BAUDRY J. ALPHONSE U., civil engineer and provincial land surveyor, cor Berri and Dorchester

BOWER W., & CO., grocers, wine and spirit merchants, and provision dealers, Dorchester centre cor St. Constant

CUSACK CHARLES J., commission merchant, 4 St. Sacrament, h 4 Beaver hall sq

Lionais Arthur, of Reuter, Lionais & Co., 29 Cadieux

LIONAIS H., office 21 St. Gabriel, h 29 Cadieux

LIONAIS J. D. EDOUARD, architect, 29 Cadieux

MACKENZIE, RICHARD, commission merchant for railway supplies, 4 St. Alexis, h Chesnut cottage, 211 St. Antoine

Mitchell James, of Mitchell, Kinnear & Co., 3 Lynedoch place, St. Catherine

ROY & CAMERON, grocers, wine and provision dealers, cor St. Urbain and Vitré

Russell, J. T., 63 Gt. St. James

SHANNON A. & D., grocers, wine and spirit merchants, McGill n William

STUART & MARTIN, Sheriff's officers, Little St. James, gateway opposite Dr. Nelson's

Summers, Mrs., bonnetmaker, 18 St. Urbain

TABB HORATIO NELSON, & CO., gold and silver electroplating, plumbers' furnishings, carriage trimmings in brass or silver, 69 Craig west

TONER JAMES, general grocer, Lagauchetière cor St. Dominique

WALSH ANTHONY, groceries and wines, 1 and 3 St. Antoine

BLANK BOOK MANUFACTORY.

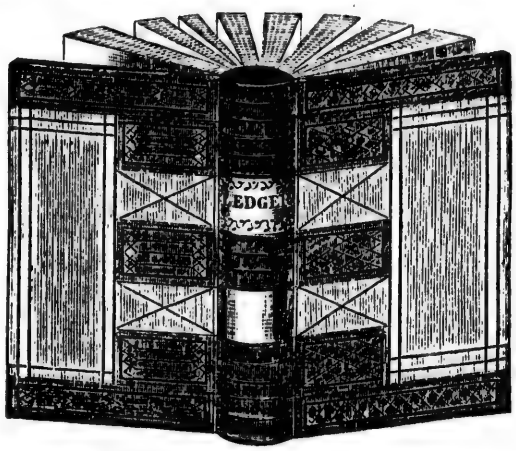

ACCOUNT BOOKS,

FOR

BANKS, PUBLIC COMPANIES, MERCHANTS, BROKERS,

AND OTHERS,

Of the best Papers, Ruled (Printed, if required), and Bound with Loose Backs, in CALF, VELLUM, or RUSSIA, with bands for extra strength.

BOUND TO ORDER, OR ACCORDING TO PATTERN.

Having entirely given up the department of Miscellaneous Binding, the subscriber is enabled to devote *particular attention* to BLANK BOOKS, and would solicit a call from those requiring anything in the above line.

JOHN LOVELL.

Montreal, June, 1864.

SUBSCRIBERS BUSINESS

CLASSIFIED DIRECTORY.

INDEX.

PAGE

Account Book Manufacturers. 397
Accountants. 397
Adjutant General's Dept. 397
Advertising Company. 397
Advocates. 397
Advocates Library. 397
Agencies. 397
Agricultural and Horticultural Society. 399
Agricultural Implements. 399
Ale, Porter, &c. 399
Alexander's Kid Gloves. 399
Appraisers and Valuers. 399
Architects and Surveyors. 399
Artist and Trade Chemist. 399
Artists. 399
Artists' Materials. 399
Auctioneers. 399
Baby Linen & Under Clothing 399
Bailiffs. 399
Bakers. 399
Bank Note Engraver. 399
Bankers, &c. 399
Banks. 399
Barometers and Thermometers 400
Barrels. 400
Bead Merchant. 400
Beads and Materials for Fancy Work. 400
Bellhangers. 400
Bellowsmakers. 400
Berlin Wools. 400
Bible and Tract Society's Depository. 400
Bill Poster. 400
Billiard Room. 400
Biscuit and Cracker bakers. 400
Blacking Manufacturer. 400
Blacksmiths. 400
Blank Books. 400
Blind, Sash and Door Factories 400
Board of Agriculture. 400
Board of Arts and Manufactures. 400
Board of Brokers. 400
Board of Trade. 400
Boarding Houses. 400
Boiler Maker. 400
Bolting Cloth. 400
Bone Dealer. 400
Bookbinders. 400
Booksellers and Stationers. 401
Boot Tree and Last Maker. 401
Boots and Shoes. 401
Botanical and Zoological Gardens. 401
Bowling hall. 401
Boxmaker. 401
Brass Platers. 401
Brassfounders and Finishers. 401
Brewers. 401
Brick Manufacturers. 401
Bricklayer. 401
Brokers. 401
Bronzing and Gilding. 402
Broom and Match Manufac'rs 402
Brush Manufacturers. 402
Builders. 402
Building Materials. 402
Building Societies. 402

PAGE

Burr Stones. 402
Butchers. 402
Cabinetmakers & Upholsterers 402
Canada Sunday School Union. 402
Canadian Inland Navigation Company. 402
Candle Manufacturers. 402
Cane Chair bottomer. 402
Carpenters and Joiners. 402
Carpet and Oil Cloth Fitter and Maker. 402
Carpets and Oil Cloths. 402
Carriage and Sleigh Makers 403
Carriage Axle Makers. 403
Carters. 403
Carvers and Gilders. 403
Chain (gold and silver) Makers 403
Chains, Spikes and Rivets. 403
Charcoal. 403
Chaser and Bronze Founder. 403
Chemists and Druggists. 403
China, Glass and Earthenware 403
Chiropodist. 403
Christian Brothers Schools. 403
Cider. 403
Cigars, Tobaccos, &c. 403
Circulating Libraries. 403
City Corporation. 403
City Passenger Railway Com'y 403
Civil Engineers. 403
Clerk of Circuit Court. 403
Clerk of the Peace. 403
Cloaks, Mantles, &c. 403
Clothiers and Outfitters. 403
Coal Merchants. 404
Coal Oil. 404
Coffee Roasting and Spice Mills 404
Collars, Fronts, &c. 404
Collector of Customs. 404
Collectors. 404
Colleges. 404
Commission Agents. 404
Commission Merchants. 404
Commissioners Affidavits, U.C. 405
Confectioners. 405
Consulates. 405
Contractors. 405
Coopers. 405
Copperplate printers. 406
Cordage, Cement, &c. 406
Corn Exchange. 496
Corn Starch. 406
Cotton Factory. 406
Cricket Bat and Billiard Cue Maker. 406
Crown Timber Agent. 406
Curers of Provisions. 406
Curriers. 406
Curtains. 406
Custom House. 406
Custom House Agents. 406
Customs Exam'g Warehouse. 406
Cutlery. 406
Dancing Academy. 406
Dentists. 406
Diamond Setter. 406
Distillers. 406
Doors, Sashes and Blinds. 406
Drain Pipes. 406
Dressing Cases. 406

PAGE

Drug and Spice Mills. 406
Druggists, Wholesale. 406
Dry Goods, Wholesale. 406
Dry Goods, Wholesale and Retail. 407
Dyers. 407
Dye Stuffs. 407
Eating House. 407
Electroplate. 407
Electrotypers. 407
Embroidery. 407
Engravers and Designers. 407
Engravings and Photographs. 407
Envelope Manufacturers. 407
Express Companies. 407
Fancy Boxes. 407
Fancy Goods. 407
Feathers. 408
Fire Engine Manufacturer. 408
Fire Proof Safes. 408
Fish, Shell and Preserved. 408
Fishing Tackle. 408
Flag Stones. 408
Floor Oil Cloths. 408
Flour, Grain, &c. 408
Flowers, Artificial. 408
Forwarding Agents. 408
Foundries. 408
French and German Goods. 408
Fruit Dealers. 408
Furniture. 408
Furs. 409
Gasfitters. 409
Gas Lustres, Pendants, &c. 409
General Agents. 409
General Merchants. 409
General Stores. 409
Gentlemen's Furnishings. 409
German Cloths & Fancy Work 409
Ginger Beer Makers. 409
Glass, Colored and Fancy Window. 409
Glass Manufacturers. 409
Glass Stainers. 410
Glove Manufacturer. 410
Glue Manufacturer. 410
Gold Leaf, &c. 410
Grain Drying Establishment. 410
Grocers, Wholesale. 410
Grocers, Wholesale and Retail 410
Guano. 410
Guns and Pistols. 410
Haberdashery, Smallwares, &c 410
Hairdressers, Perfumers, and Wigmakers. 411
Hams, Bacon, Corned Beef, &c 411
Hardware, Wholesale. 411
Hardware, Wholesale and Retail. 411
Hats. 411
Hatters' Trimmings. 411
Hides. 411
Hollow Ware. 411
Hoopskirts. 411
Horse Bazaar. 411
Horse Shoers. 411
Hosiery and Gloves. 411
Hotels. 411
House and Estate Agents. 412
House Furnishings. 412

PAGE
Hydraulic and Gas Apparatus 412
Hydraulic Works 412
Hydrometers 412
Ice 412
Indian Curiosities 412
Inland Steamboat Companies. 412
Inspectors 412
Insurance Offices 412
Iron and Tin Plate Workers 413
Iron Furniture, Railing, &c. 413
Iron, Steel, &c., Wholesale 413
Iron, Steel, &c., Wholesale and Retail 413
Japanner and Bronzer 413
Japans 413
Jewellery 413
Kerosene Oil 413
Lacoman 413
Laces and Embroideries 413
Ladies' Linen Collars and Cuffs 414
Ladies' Under Clothing 414
Lamps, Lamp Oils, &c. 414
Last Manufacturers 414
Lead Pipes 414
Leather 414
Leather Belting 414
Letter Cutter and Die Sinker. 414
Light House Engineers 414
Lime 414
Liquors, Wines, &c., Wholesale 414
Liquors, Wines, &c., Wholesale and Retail 414
Lithographers 415
Livery Stables 415
Locksmith 415
Lloyds' Agent 415
Looking Glasses 415
Lovell's Series of School Books 415
Lumber 415
Machinery Oil 415
Machinists 415
Mackay's Montreal Directory. 415
Mangles 415
Mantles, Dresses and Shawls 415
Manufacturers 415
Map Mounting 415
Marble Factories 415
Marine Insurance Adjuster 415
Mason 415
Masson Estate 415
Masts, Spars, &c 416
Mathematical Instruments 416
Mercantile Agency 416
Merchant Tailors 416
Metals 416
Millers 417
Milliners and Dressmakers 417
Millinery 417
Millwrights 417
Mining Engineers 417
Morocco Leather dresser 417
Mourning Goods 417
Music Professors 417
Musical Instruments & Music 417
Musical Instrument repairer 417
Nail Manufacturers 417
Neats' Foot Oil 417

PAGE
Newspapers and Periodicals 417
Notaries Public 417
Ocean Steamers and Sailing Packets 418
Oil Cloths 418
Oil Merchants 418
Oils, Paints, Colors, &c. 418
Old Iron, Copper, Brass, Glass, &c. 418
Opticians 418
Organ Builders 418
Organist 418
Packing Cases 418
Painters and Glaziers 418
Paper Bags 418
Paper Stock and Woollen Rags 418
Paper Hangers 418
Paper Hangings 418
Papermakers 418
Patent Agents 418
Patent Medicines 418
Penmanship 419
Periodical Agents 419
Photographic Artists 419
Physicians and Surgeons 419
Pianoforte tuner and repairer. 419
Pianofortes 419
Pickles, Sauces, &c. 419
Picture Frames 419
Plantagenet Mineral Water Depot 419
Plasterers 419
Plated and Japanned Goods 419
Plate Glass 419
Plumbers 419
Plumbers' Furnishings 420
Printers, Book and Job 420
Printsellers 420
Produce 420
Professors 420
Provincial Land Surveyors 420
Provisions 420
Publishers 420
Railway Supplies 420
Reading Rooms 420
Refrigerators, Baths, &c. 420
Registry Office for Female Servants 421
Restaurants 421
Richelieu Navigation Co. 421
Riding School 421
Roofers 421
Roofing Composition 421
Rubbers 421
Saddlers and Harnessmakers 421
Saddlers' Furnishings 421
Safes, Fire and Burglar Proof 421
Saloons 421
Savings Banks 421
Saw and Planing Mills 421
Scale Makers 421
Schools, Academies, &c. 421
Sculpture 422
Seeds, Garden and Field 422
Sewing Machines 422
Shawls, Mantles and Dresses 422

PAGE
Shell Fish 422
Sheriff's Officers 422
Ship Bread 422
Ship Carpenters 422
Ship Chandlers 422
Ship Smiths 422
Ship Yard and Docks 422
Shipping Agents 422
Shirts, Collars, &c. 422
Shoe Findings 422
Sign and Ornamental Painters 422
Silks, Satins, &c. 422
Silver Platers 423
Silver, Tea and Coffee Sets 423
Slates, Roofing 423
Smallwares 423
Soap and Candle Manufact'rs. 423
Spokes and Hubs 423
Stationers 423
Stationers, Wholesale 423
Steam & Tow Boat Companies. 423
Steam Elevating and Warehousing Company 423
Steam Fitters 423
Stove Polish 423
Stoves, Parlor and Cooking 423
Straw Bonnet Maker 423
Straw Goods 424
Sugar Refiners 424
Surgical Instruments 424
Tailors' Trimmings 424
Tanners 424
Teas, Sugars, &c., Wholesale. 425
Teas, Sugars, &c., Wholesale and Retail 424
Telegraph Companies 424
Thread 424
Tin, Sheet Iron, &c. 424
Tinsmiths 425
Tin Ware 425
Tobacco Factories 425
Tobacco, Snuff, &c. 425
Toys 425
Traders 425
Trunks, Carpet Bags, Valises, &c. 425
Trusses 425
Twine and Thread 425
Type Foundry 425
Undertakers 425
Upholsterers 425
Varnish, Putty, Glass, &c. 425
Veterinary Surgeons 425
Vinegar Manufacturers 425
Warehousemen 425
Watches, Clocks, &c. 426
Whitewashing and Coloring 426
Window Glass 426
Wine and Spirit Merchants 426
Wire Rope 426
Wire Workers 426
Wood Engravers 426
Woodenware 426
Wood yards 426
Woollen Manufacturers 426
Working Jewellers 426

Page
... 422
...ers ... 422
... 422
...ters ... 422
...ers ... 422
... 423
...nd Docks ... 422
...ents ... 422
...rs, &c ... 422
...gs ... 422
...namental Painters 422
..., &c ... 422
...s ... 423
...nd Coffee Sets ... 423
...ing ... 423
... 423
...andle Manufact'rs. 423
... Hubs ... 423
... 423
... Wholesale ... 423
...w Boat Companies. 423
...vating and Ware-
...Company ... 423
...ers ... 423
...h ... 423
...lor and Cooking ... 423
...net Maker ... 423
...ds ... 424
...ners ... 424
...nstruments ... 424
...immings ... 424
... 424
...rs, &c., Wholesale. 425
...ars, &c., Wholesale
...ail ... 424
... Companies ... 424
... 424
... Iron, &c ... 424
... 425
... 425
... Factories ... 425
... Snuff, &c ... 425
... 425
... 425
...arpet Bags, Valises, 425
... 425
...d Thread ... 425
...ndry ... 425
...ters ... 425
...rers ... 425
... Putty, Glass, &c ... 425
...y Surgeons ... 425
... Manufacturers ... 425
...semen ... 425
... Clocks, &c ... 426
...shing and Colering ... 426
... Glass ... 426
...l Spirit Merchants ... 426
...oe ... 426
...rkers ... 426
...gravers ... 426
...ware ... 426
...rds ... 426
... Manufacturers ... 426
... Jewellers ... 426

SUBSCRIBERS BUSINESS

CLASSIFIED DIRECTORY.

ACCOUNT BOOK MANUFACTURERS.

Beauchemin & Valois, 127 St. Paul
Chapeleau Zéphirin, 138 Notre Dame
Dagg Charles G., 37 St. François Xavier
Fabre & Gravel, 30 St. Vincent
Graham Robert, & Co., 30 St. François Xavier, facing St. Sacrament
Horne George, 52 and 54 St. François Xavier
Lovell John, 15, 18, 20 and 22 St. Nicholas
Miller Robert, 60 St. François Xavier. *See Advertisement, pages* 10 and 337
Parslow John, 252 St. Paul
Rolland J. B., & Son, 8 St. Vincent
Tuttle E. C., 237 St. Paul

ACCOUNTANTS.

Andrews F. H., 17 Sanguinet
Court & Macintosh, St. Frs. Xavier, cor Hospital
Johnson Thomas R., 34 Little St. James
Plimsoll John, 2 Toupin's building, Place d'Armes

ADJUTANT GENERAL'S DEPARTMENT.

Connolly colonel J., deputy adjutant general, Craig n St. Denis

ADVERTISING COMPANY.

Canada Railway Advertising Company, R. Thomas, secretary, 71 Gt. St. James

ADVOCATES.

Abbott hon. J. J. C., Q.C., M.P.P., St. John
Andrews H. O , 31 Little St. James
Archambault Cyrille, 31 St. Vincent
Barnard Edmund, 177 Craig west
Bates J. & W. A., 51 Little St. James
Bedwell Charles R , 51 Little St. James
Beique & Lefebvre, 29 St. Vincent
Bélanger & Desnoyers, 6 Little St. James
Bellemare Raphael, 19 St. Vincent
Bernard H., 10 St. Dominique
Bethune Strachan, Q.C., 41 Little St. James
Bondy & Fauteux, 123 Craig
Bourgouin N. H., 29 St. Vincent
Brehaut Wm. H., Clairvue cottage, Côte St. Antoine
Brunet Alexis, 23 Little St. James
Cartier, Pominville & Betournay, 31 St. Vincent
Charpentier Magloire Eugène, 4 Little St. James
Cherrier Côme Seraphin, Q.C., 7 St. Vincent
Clarke Henry J., 126 Notre Dame, opp Court house
Cramp G. B., Little St. James
Cross & Lunn, 43 Little St. James
Curran John J., 40 Little St. James
Day & Day, 126 Notre Dame
DeLorimier Tancrède C., 31 Little St. James
Demontigny B. A. T., 6 St. Lambert hill
Denis & Cayley, 31 St. Vincent
Desbarats W. E., 37 Little St. James
Desjardins & D'Orsonnens, 52 St. Gabriel
Desjardins Joseph M., 13 St. Vincent
Devlin & Kerr, 33 Little St. James
Doherty Marcus, 59 Little St. James
Dorion & Dorion, 7 St. Vincent
Dorion P. A. A., 14 Little St. James
Driscoll Netterville, 44 Little St. James. *See Advertisement, page* 477
Duhamel Joseph, 16 and 18 St. Vincent
Dumas Norbert, 37 Little St. James
Dunlop & Browne, 6 Little St. James
Dunlop John, 46 Little St. James
Elliott J. K., 34½ Little St. James

ADVOCATES—*Continued.*

Garault Maxime, 25 St. Vincent
Girard F. X., 25 St. Vincent
Girouard D., 14 Little St. James
Hart R. M., 49 Little St. James
Houghton J. G. K., Little St. James
Hubert R. A. R., 2 Little St. James
Hudon H., 6 St. Vincent
Ibbotson Henry J., 20 Papineau road
Jodoin & Lacoste, 4 Little St. James
Johnson & Piche, 4 Little St. James
Joseph Oliver, B.C.L., 39 Little St. James
Judah Henry, 37 Little St. James
Kelly John P., Little St. James
Kirby James, 29 Little St. James
Labelle & Globensky, 168 Lagauchetière
Laflamme R. & G., 39 Little St. James
Laframboise hon. Maurice, M.P.P., 39 Little St. James
Lafrenaye & Armstrong, 7 Little St. James
Leach R. & D., 44 Little St. James
Leblanc, Cassidy & Leblanc, corner Craig and St. Gabriel
Lesage & Jetté, 26 St. Vincent
Loranger & Loranger, 21 St. Vincent
Macdonnell Peter L., 166 St. Catherine
Macdonnell Richard, Place d'Armes hill
Mackay & Austin, 28 Little St. James
Macrae George, 34 Little St. James
Malhiot Marcel, Little St. James
Marchand Médéric, 31 St. Vincent
Marsan A. T., 42 St Gabriel
McCoy H. A., 59 Little St. James
McGee & Walsh, 32 Little St. James
Meilleur Alphonse, Little St. James
Mireault & Lacoste, 25 St. Vincent
Monk John, 28 Little St. James
Morin hon. L. S., Little St. James
Morison Murdoch, 51 Little St. James
Morris John L., 29 Little St. James
Mousseau & David, 6 Little St. James
Normandeau Louis Jean Baptiste, 31 St. Vincent
Perkins & Stephens, 44 Little St. James
Perrault Charles Ovide, 21 St. Vincent
Phelane Jas. J., 3 Wellington terrace, St. Catherine
Popham John, 44 Little St. James
Provencher N., 4 St. Vincent
Ramsay T. K., Little St. James
Ricard Louis, 195 Craig west
Rivard Sévère, 29 St. Vincent
Robertson A. & W., 40 Little St. James
Rodier C. S., Prince of Wales castle, St. Antoine
Rose & Ritchie, 37 Little St. James
Roy Rouer, 31 Little St. James
Ryan Matthew, 59 Little St. James
Sénécal, Ryan & DeBellefeuille, 3 St. Vincent
Snowdon & Gairdner, 29 Little St. James
St. Amand Alexis, 61 Champ de Mars
Stuart Henry, Q.C., 8 St. Thérèse
Taylor Hugh, Toupin's building, Place d'Armes
Torrance & Morris, 45 Little St. James
Viger L. Labrèche, M.P.P., 39 Little St. James
Vilbon Charles Albert, 40 Little St. James
Wurtele Jonathan S. C., 37 Little St. James

ADVOCATES LIBRARY.

Delisle A. S., librarian, Court house, Notre Dame

AGENCIES.

Allan Hugh & Andrew, for Montreal Ocean Steamship Company, corner Youville and Common.
Alport F. W., shipping, Commercial chambers, 28 St. Sacrament

AGENCIES—*Continued.*

Arthur Alexander, for Jonas Brook & Brothers, spool cotton, 238 St. Paul. *See Advertisement, page* 20
Babbitt J. C., for Vermont Central, Rutland and Burlington R. R. Cos., 67 Commissioners
Becker Albert, sale of lands for Illinois Central railroad, cor Custom house sq and Commissioners
Bell Chas. E., Crown timber, 34 Little St. James
Boxer F. N., for building materials, 1 Bleury
Bryson Alexander, jun., for D. F. Jones & Co's. (Gananoque) shovels, &c., 202 St. Paul. *See Advertisement, page* 483
Bryson T. M., customs and commission, 36 and 38 King, warehouse Logan's stores, Common
Buchanan I., Harris & Co., agents for Gartsherrie Iron Company of Glasgow, James Hennessy & Co., of Cognac, Peter Domecq, of Xerez, W. & J. Graham, of Oporto, Royal Insurance buildings, Common. *See Advertisement, page* 428
Burns James, & Co., 10 St. Sacrament
Chabot Julien, for St. Lawrence Tow-boat line, 66 Commissioners
Chapman Henry, & Co., for Lloyds, and Glasgow Association of Underwriters, Western chambers, St. John cor Hospital
Charlebois Pierre G., freight agent for Quebec schooners, 98½ Foundling
Cochrane A. McK., for woollen manufactures, 290 and 292 St. Paul cor St. Peter
Crawford & Co., for Ritchie, Ford & Co., Simcoe, C. W., cor St. Paul and St. François Xavier
Cuvillier A., & Co., for Eagle Life Insurance Co., 12 St. Sacrament
Davie C. H., &Co., Bruni's French harmoniums, 25 St. Nicholas. *See Advertisement page* 168
Dawson B., for Cowan & Co., Edinburgh, 23 Great St. James
Demers Pierre, iron, 213 St. Joseph
Devins & Bolton, for Louis Berger & Co's. French medicinal preparations; Bristol's sarsaparilla; Murray & Lanman's Florida water; Hostetter's stomach bitters; Carey's cathartic candies, &c., Notre Dame next the Court house. *See Advertisement on Cover*
Dorwin Canfield, & Co., exchange, 23 St. François Xavier
Duncan, Clark & Scott, for British manufacturers, The Accidental Death Assurance Co., and Western Insurance Company of England, head office, 26½ St. François Xavier. *See Advertisement, page* 187
Feldtmann & Co., for manufacturers, 4 St. Alexis
Ferrie Archibald, & Co., for London Printing and Publishing Company, Blackie & Sons, and Johnson, Fry & Co., St John n Notre Dame
Footner M. A., & Co., for Prof. Humphrey's Homœopathic specific medicines, 217 Notre Dame. *See Advertisement, page* 489
Forbes A. H., for Drumpeller Scotch Iron Co., Garnkirk Cement Fire Brick and Drain Pipe Co., Marshall Wylie's Patent Iron Tubes, &c., 57 Queen off Wellington
Fournier J., & Co., for Lamoureux's "Faussets Hydrauliques" and Zinc Furniture; Truchon & Co.'s wines; Apper & Laine's Gelatines; Mme. Seilheimer's flowers; Tabomis' Files; Decoin's window glass; Lussereau's gas and hydraulic apparatus, and Farrow & Jackson's tools for the wine and spirit trade, 242 St. Paul. *See Advertisement, p.*209
Fraser Francis, for John Walters & Co's. cutlery, Turner & Walker's steel and files, Walker & Hall's electroplated goods, Fairfax, Bryson & Co's. iron, John Lucas & Co's. paints, 26 St. Sulpice. *See Advertisement, page* 211
Freer, Boyd & Co., for Canada line of sailing Packets, Common
Frothingham & Workman, for manufacturers, 229 and 231 St. Paul
Gillespie, Moffatt & Co., for Phœnix Insurance Co., 176 to 182 St. Paul
Griffith T. Walter, for the Provincial Insurance Co., cor St. Sacrament and St. François Xavier
Hart Alex., for Commercial Union Assurance Co., 221 St. Paul
Harvey St. George, for manufacturers, 258 and 260 St. Paul

AGENCIES—*Continued.*

Henry John F., & Co., for patent medicines, (wholesale) 303 St. Paul
Henshaw F. W., for the Boston and Sandwich Glass Co., and Jean Marie Farina's eau de Cologne, 7 St. Sacrament
Hopkins E. M., for Hudson Bay Co., Toupin's building, Place d'Armes
Hua & Richardson, for Alexander's kid gloves, Lyman's buildings, 40 St. Peter
Hutton James, & Co., for Birmingham and Sheffield hardware, 13 St. Helen
Kimpton M., & Co, for Excelsior oil works, Tower, Royal Insurance building, Common
Kinmond W. L., & Co., for railway supplies, Exchange court, Hospital. *See Adv., page* 488
Lamere J. B., for Richelieu Navigation Co., 29 Commissioners
Lambe & Tuggey, investment, 2 Union buildings, St François Xavier
Lawford & Nelson, for Scottish Amicable Life Assurance Co., cor Place d'Armes and Notre Dame
Lawlor J. D., for Singer's sewing machines, 30½ St Sulpice
Lyman S. Jones, for Union Mutual Life Assurance Company, 22 St. John
Macdougall & Davidson, for North British & Mercantile Insurance Co., 2 Merchants exchange, St. Sacrament
Maclean David, & Co., for ships, 3 St. Nicholas
Marriage & Thorne, for manufacturers, 22 Lemoine. *See Advertisement, pag* 482
Martin S. E., for G. T. Railway, Point St. Charles
McCuaig John F., for American Express Line of steamers, and Bay of Quinté and River St. Lawrence passage and freight steamers, 55 and 56 Common, cor Duke
McGibbon Alexander, for Finnan haddies, Notre Dame cor St. Gabriel, and Italian warehouse, 31 Gt. St. James
McKay Henry, & Co., insurance, 1 Exchange court
McMartin John, for Montreal and Salaberry Navigation Co., 45 Common
Miller Robert, for Lovell's Series of School books, W. Barber Brothers' wall papers, Squier & Co.'s straw boards and wrapping papers, Walkden & Co.'s inks, Pennsylvania slates, &c., 60 St. François Xavier. *See Advertisement, pages* 10 *and* 337
Milloy Alex., for U. C. Royal Mail line of steamboats 21 Gt. St. James. *See Advertisement, page* 352
Milne James, for Montreal Auxiliary Bible society Bible house, 33 Gt. St. James
Mitchell Robert, for Scottish Amicable Life Assurance Society, 24 St. Sacrament
Moffatt John O., for London Assurance Corporation, Toupin's building, Place d'Armes
Molson Alex., for International Life Assurance Society of London, 68 St. Francois Xavier
Morgan James Vaughan, for Morgan Brothers, druggists' sundries, R. B. Ede & Co., and Eugène Rimmel's perfumeries, the Patent Plumbago Crucible Co., London, England, the west of England Soap Co., 7 St. John. *See Advertisement page* 303
O'Brien Wm., for G.T.R., 7 Place d'Armes
Parker A. Davidson, for Scottish Prov. Assurance Co., Toupin's building, Place d'Armes
Pattee H. H., for Vermont & Boston Telegraph Co 38 St. Francois Xavier
Pell A.J., for Hammond & Doll's window blinds, 36 Gt. St. James. *See Advertisement, page* 327
Pennington Myles, for Great Western R.R. at Montreal, cor Custom house sq and Commissioners
Phillips & Co., for New York, Liverpool and Philadelphia Steamship Co., cor St. Sacrament and St. Nicholas
Prentice, Moat & Co., for Alliance Assurance Co., 16 Merchants exchange, St. Sacrament
Rhynas John, for Star Life Assurance Society, and Portland Kerosene oil company, 5 St. Helen. *See Advertisement, page* 368
Rintoul W. H., 12 Merchants exchange, for Imperial Fire Insurance Co. *See Adv., pages* 241 and 242
Robertson A., & Co., dry goods manufacturers, 278 St. Paul and 105 Commissioners

AGENCIES—*Continued.*

Robertson Thomas, & Co., for Wilson's patent iron tubes, 250½ St. Paul
Round John, & Son, for hardware, 25 Lemoine
Ross A. F., & Co., for Smith, Beckett & Co., manufacturers of dry goods, &c., 3½ St. Sacrament
Ross Arthur, for marriage licenses, 11 Mount Royal terrace, McGill college av
Routh H. L., for Royal Insurance Company, Royal Insurance buildings, Commissioners
Seymour C. E., for New Glasgow sole leather tannery, and for O. L. and A. K. Ballard's stoneware, 224 St. Paul
Shaw G. & D., for Anchor line of steamers, Royal Insurance buildings, Commissioners
Simpson & Bethune, for London and Lancashire Fire and Life Assurance Co., and Security Marine Insurance Co., 59 St. François Xavier
Smith & McCulloch, for manufacturers, 10 St. Nicholas
Snow E. L., for the New York Albion, Gazette office
Thompson S. H., for Chance, Brothers & Co., glass manufacturers, Birmingham, 8 Lemoine
Thorne Charles T., for manufacturers, court, Royal Insurance building
Tracy Hiram, for North and South Through line, 68 Commissioners
Wilson Thomas L., for London and New York publishing houses, 53 St François Xavier
Wood Robert, for Ætna, Hartford and Phœnix Insurance companies, 62 St. François Xavier.

AGRICULTURAL AND HORTICULTURAL SOCIETY.

Pell John E., secretary and treasurer, 75 St. Antoine

AGRICULTURAL IMPLEMENTS.

Beliveau Louis J., 153 and 155 St. Paul. *See Advertisement, page* 494
Evans William, over St. Anns market. *See Advertisement, page* 7

ALE, PORTER, &c.

Bowes & Ekers, 253 St Lawrence
Dow William, & Co., 142 to 152 St. Joseph
Ferguson William, 42 Little St. James
Goodfellow, Porter & Dawes, 61 Great St. James, vaults 104 Fortification lane
Hopkins Charles A., St. Peter n Great St. James
Molson John H. R., & Brothers, 289 St. Mary, city office, Commissioners
Virtue J., & Co., 29½ St. Vincent

ALEXANDER'S KID GLOVES.

Hue & Richardson, Lyman's buildings, 140 St. Peter

APPRAISERS AND VALUERS.

Turner W., & Son, 45 St. François Xavier. *See Advertisement, page* 480
Wardill James, 20 Bleury. *See Adv., page* 482

ARCHITECTS AND SURVEYORS.

Boxer Frederick N., 1 Bleury
Fabriand Théophile, 1 Place d'Armes hill
Garven & Paris, 18 Gt. St. James
Hodson W. H., 43 St. Bonaventure
Hopkins John W., 23 Gt. St. James
Larue N., & Co., Place d'Armes hill. *See Advertisement page* 477
Lawford & Nelson, Place d'Armes cor Notre Dame *See Advertisement, page* 357
Lionais J. D. Edouard, 29 Cadieux
Ostell John, St. Gabriel locks and 21 Craig
Perrault Henri M., 65 St. François Xavier
Rielle Joseph, 1 Place d'Armes hill
Scott Thomas S., 34 Little St. James
Springle James H., 9 Gt. St. James
Windeyer & Savage, 18 Gt. St. James

ARTIST AND TRADE CHEMIST.

Seymour Harry, Markwell cottage, Colborne av

ARTISTS.

Doane Thomas C., 2 Place d'Armes. *See Advertisement, page* 180
Rodd Walter, 34½ Little St. James
Taber A. B., Excelsior hall, 63½ Gt. St. James. *See Advertisement, page* 504

ARTISTS' MATERIALS.

Dawson Bros., 23 Gt. St. James. *See Advertisement, page* 175
Footner M. A., & Co., 217 Notre Dame. *See Advertisement, page* 489

AUCTIONEERS.

Aitken Samuel M., 144 Craig. *See Advertisement, page* 13
Arnton John J., 45 and 47 St. François Xavier
Benning & Barsalou, 49 St. François Xavier
Brown & Co., Dubois' buildings, 183 Notre Dame
Bryson Alex., jun., 235 St. Paul. *See Advertisement, page* 483
Cuvillier & Co., 10 St. Sacrament
Devany L., Cathedral block, 159 Notre Dame
Hill & Budland, 255 St. Paul
Kearney P. J., 47 St. Peter
Leeming John, & Co., 13 St. Sacrament
McCrystal William, 271 Notre Dame
McGregor Gregor M., 285 St Paul
Pardellian Jean Baptiste, 23 St. Joseph
Scott James, & Son, 301 St. Paul
Shaw & Brother, 41 St. François Xavier
Shipway J. G., 255 St. Paul

BABY LINENS AND UNDERCLOTHING.

Aitken John, & Co., 211 and 213 Notre Dame
Arthur's, Moss' Oriental buildings, 289 Notre Dame
Gagnon, Watson & Co., 135 Notre Dame. *See Advertisement, page* 215
Gunn Mrs., 77 Gt. St. James. *See Advertisement, page* 501

BAILIFFS.

Dempsey Michael, 40 Little St. James
Lapierre Charles, 116 St. Lawrence
Leclerc Pascal, 25 St. Vincent
Peltier Ambroise, 89 Amherst
Stuart Robert, 174 Visitation

BAKERS.

Almour William, 40 St. Joseph
Anderson John, 27 Dalhousie
Archibald Alexander, 73 Wolfe
Aubry Chas. B., 58 St. Joseph
Brown T. & D., 11 King and 47 and 49 Common
Cloran Joseph, 244 St. Joseph cor McCord
Daigle Clement, 239 St. Joseph
Fitts C., & Co., 39 St. Joseph. *See Advertisement, page* 478
Lamb Thomas, 161 St Mary
Montmarquet Frs. Xavier, 153 German
Robinson John, 71 St. Charles Borromée
Rough Alexander, 110 Mountain and 90 McGill
Smith Alexander, 88, 90 and 92 St. Maurice
Smith George, 98 St. Urbain
Tomkins M. M., 129 and 131 St. Lawrence
Scripture Isaac F., Bleury cor St. Catherine. *See Advertisement, page* 74
Truteau A. C., 86 Dorchester east
Watt Alex., 46 St. Joseph

BANK NOTE ENGRAVER.

Matthews George, 66 St. François Xavier

BANKERS, &c.

Browne Philo D., 6 Gt. St. James
Dorwin Caufield, & Co., 23 St. François Xavier
Nutter John D., 6 Place d'Armes
Taylor Brothers, Merchants' Exchange, St. Sacrament

BANKS.

Bank of British North America, Thomas Paton, general manager, 16 Gt. St. James

BANKS—*Continued.*

Bank of Montreal, E. H. King, general manager, Place d'Armes
Bank of Toronto, Alexander Munro, agent, 9 Gt. St. James
Bank of Upper Canada, E. T. Taylor, manager, 65 Gt. St. James
Banque du Peuple, B. H. Lemoine, cashier, 1 Gt. St. James
Banque Jacques Cartier, H. Cotté, cashier, 19 Gt. St. James
City Bank, F. McCulloch, cashier, Place d'Armes
Commercial Bank of Canada, Thos. Kirby, manager, 55 Gt. St. James
London and Colonial Bank, C. F. Smithers, general manager, 35 and 37 Gt. St. James
Merchants Bank, Jackson Rae, cashier, 2 Toupin's building, Place d'Armes
Molsons Bank, William Sache, cashier, 40 Gt. St. James
Ontario Bank, Henry Starnes, manager, Place d'Armes

BAROMETERS AND THERMOMETERS.

Hearn Charles, 160 Notre Dame. *See Advertisement, page* 503
Savage & Lyman, Cathedral block, Notre Dame

BARRELS.

McGibbon William, 27 Nazareth
Paxton Brothers, stave and barrel factory, Côté St. Paul

BEAD MERCHANT.

Benson John W., 234 St. Paul cor Custom House sq
Eaves William, 53 St. François Xavier. *See Advertisement, page* 193

BEADS AND MATERIALS FOR FANCY WORK.

Footner M. A., & Co., 217 Notre Dame. *See Advertisement, page* 489
Walton Mrs. Catherine, 205 Notre Dame. *See Advertisement, page* 526

BELLHANGERS.

Boyd John, & Son, 8 St. John
Cullen & Hughes, St. John n Gt. St. James

BELLOWSMAKERS.

Barlow Samuel S., 80 St. Mary. *See Advertisement, page* 525
Grinton D., & Co., Notre Dame, 3 doors east of St. John

BERLIN WOOLS.

Auchterlonie Alexander, 221 Notre Dame
Davis Mrs. Hannah, 59 Gt. St. James
Footner M. A., & Co., 217 Notre Dame. *See Advertisement, page* 489
Walton, Mrs. Catherine, 205 Notre Dame *See Advertisement, page* 526

BIBLE AND TRACT SOCIETY'S DEPOSITORY.

Milne James, agent, 83 Gt. St. James.

BILL POSTER.

Watson George, r 9 Hermine

BILLIARD ROOM.

Corbett & McVittie, Royal, 183 Notre Dame

BISCUIT AND CRACKER BAKERS.

Fitts C., & Co., 39 St. Joseph. *See Adv., page* 478
Mackinnon John, Coteau St. Augustin
Watt Alex., 46 St. Joseph.

BLACKING MANUFACTURERS.

Adams & Co., 45 Gt. St. James. *See Adv., page* 481
Paterson John, 273 Lagauchetière

BLACKSMITHS.

Major J. B., 94 Bleury, cor Dorchester
McIntosh John, 15 and 17 Nazareth
Mulligan Patrick, 162 St. Mary
Mullin Daniel, 120 Craig west
Watson John, & Co., 5 and 7 Chenneville. *See Advertisement, page* 477

BLANK BOOKS.

Angus & Logan, 206 St. Paul
Buntin Alexander, & Co., 196 St. Paul, and Commissioners. *See Advertisement, page* 142
Dagg Charles G., 37 St. François Xavier
Dalton William, Craig cor St. Lawrence. *See Advertisement, page* 503
Darling William, & Co., 239 St Paul
Dawson Bros., 23 Gt. St. James. *See Advertisement, page* 171
Dowker & Co, 32 St. François Xavier
Graham J. And., Cathedral block, Notre Dame
Graham Robert, & Co., 30 St. François Xavier
Hill C., 70 Gt. St. James. *See Adv., page* 478
Horne George, 52 and 54 St. François Xavier
Little Thomas, 15 St. Mary
Lovell John, St. Nicholas. *See Adv., p.* 394
Miller Robert, 60 St. François Xavier. *See Advertisement, pages* 10 *and* 337
Murray & Co., Stationers hall, Notre Dame cor St John
Pavette Charles, 142 St. Paul
Riddle Thomas, 22 Gt. St. James
Rolland J. B., & Son, 8 St. Vincent
Ruthven James, 255 St. Paul n St. François Xavier
Sadlier D. & J., & Co., Notre Dame cor St. François Xavier. *See Advertisement, page* 479
Tuttle E. C., 237 St. Paul

BLIND, SASH AND DOOR FACTORIES.

Ostell John, St. Gabriel locks, and 21 Craig
Shearer James, Craig n Victoria sq., factory and planing mills, St. Gabriel locks

BOARD OF AGRICULTURE.

Leclerc, Geo., M.D., secretary, Craig cor Chenneville

BOARD OF ARTS AND MANUFACTURES.

Chamberlin Brown, president; Alex. Murray, secretary, Mechanics hall, Gt. St. James

BOARD OF BROKERS.

Dinning J. G., secretary, Merchants exchange, St. Sacrament

BOARD OF TRADE.

Patterson W. J., secretary, Merchants exchange, St. Sacrament

BOARDING HOUSES.

Coffey Mrs. Mary, 35 St. Urbain
Compain S., 4 and 5 Place d'Armes.
Macleish Mrs. Julia, 150 Craig
Versailles J. M, 148 Craig
Villeneuve Fabien, 87 St. Paul
Walker Mrs. J., cor Cathcart and University

BOILER MAKER.

Brush George, Eagle foundry, 8 to 20 King, Canal basin. *See Advertisement, page* 141

BOLTING CLOTH.

Hudon E. Fils, & Co., 146 St. Paul and 31 and Commissioners

BONE DEALER.

Beardsell William Francis, Fullum

BOOKBINDERS.

Beauchemin & Valois, 127 St. Paul
Chapeleau Zéphirin, 138 Notre Dame
Dagg Chas. G., 37 St. François Xavier

BOOKBINDERS—*Continued.*

Dawson Brothers, 23 Gt. St. James. *See Advertisement, page* 171
Fabre & Gravel, 30 St. Vincent
Hill C., 70 Gt. St. James. *See Adv., page* 478
Lovell John, St. Nicholas. *See Adv., page* 394
Miller Robert, 60 St. François Xavier. *See Advertisement, pages* 10 *and* 337
Parslow John, 252 St. Paul
Payette Charles, 142 St. Paul
Rolland J. B., & Son, 8 St. Vincent
Ruthven James, 255 St. Paul n St. François Xavier

BOOKSELLERS AND STATIONERS.

Beauchemin & Valois, 127 St. Paul
Brooks & Co., 67 Craig. *See Advertisement, page* 504
Campbell James, St. John near Gt. St. James
Carlisle & Co., 206 Notre Dame
Chapeleau Zéphirin, 138 Notre Dame
Dagg Charles G., 37 St. François Xavier
Dalton William, Craig cor St. Lawrence. *See Advertisement, page* 503
Dawson Brothers, 23 Gt. St. James. *See Advertisement, page* 171
Fabre & Gravel, 30 St. Vincent
Ferrie Archibald, & Co., St. John
Graham J. A., Cathedral block, Notre Dame
Graham Robert, & Co., 30 St. François Xavier
Hill C., 70 Gt. St. James. *See Advertisement, page* 478
Little Thomas, 15 St. Mary
McIntosh Mrs. Wm., 101 Craig west
Miller Robert, 60 St. François Xavier. *See Advertisement, pages* 10 *and* 337
Milne James, 83 Gt. St. James
Murray & Co., Stationers hall, Notre Dame cor St. John
Payette Charles, 142 St. Paul
Riddle Thomas, 22 Gt. St. James
Rolland J. B., & Son, 8 St. Vincent
Sadlier D. & J., & Co., cor Notre Dame and St. François Xavier. *See Advertisement, page* 479
Watkins John, 22 St. Mary

BOOT TREE AND LAST MAKER.

Reed Geo. W., & Co., 86 Ann. *See Adv., page* 510
Wardill J. James, 20 Bleury. *See Advertisement, page* 480

BOOTS AND SHOES.

Allard Ovide, 224 St. Joseph
Ames, Millard & Co., 15 St. Peter, and Evans court, St. Paul
Angers Edmond, 305 Notre Dame
Bastian Thomas, Place d'Armes
Bell J. & T., Cathedral block, 165 Notre Dame. *See Advertisement, page* 479
Bourdon Pierre, 15 Bonsecours. *See Adv., page* 516
Brown & Childs, Lemoine cor St. Peter, and 52 and 54 Queen cor Ottawa
Childs C., Cathedral block, 167 Notre Dame
Clarkin Edward, 303 Notre Dame
Contant Edouard, & Co., 10 St. Lawrence
Dangerfield William, 143 Notre Dame. *See Advertisement, page* 479
Douglas Alexander, 259 Notre Dame
Dufresne Pierre, 106 St. Paul
Evans Stuart, 86 McGill
Fogarty Jeremiah, 151 St. Lawrence
Goulet & Co., 95 McGill
Harrington Richard, opp 77 St. Lawrence
Jackson & McAnally, 81 McGill
Johnston William P., 270 Notre Dame
Joyal Mag., 28 St. Lawrence
Julien F. X., 177 St. Lawrence
Julien Norbert, 20 St. Mary
Linton & Cooper, 306 and 308 St. Paul
Matthewson & Co., 96 and 98 McGill
McBain W., & Co., 294 St. Paul cor St. Peter
McCallum H., & Co., 90 McGill
McHale T., & Co., 141 St. Lawrence. *See Advertisement, page* 480
McKercher Donald, 192 Notre Dame
McOwan Harold, & Co., 14 Lemoine
Michaud Philippe, 67 St. Lawrence
Popham & Sinclair, 287 and 289 St. Paul

BOOTS AND SHOES—*Continued.*

Royaume Francis, cor St. Joseph and Inspector
Smardon S. C., 145 St. Antoine
Smith & Cochrane, cor St. Peter and St. Sacrament
Tessier Michel, & Co., 215 St. Joseph
Thibaudeau Onésime, 110 Notre Dame
Thompson Edward D., 146 Notre Dame
Tourville Charles, 69 St. Lawrence
Turnbull, Brodie & Co., 296 St. Paul
Valois & Labelle, 18 and 20 Jacques Cartier sq
Verdon Alexis, 227 St. Joseph
Vining & Miller, cor McGill and Lemoine
Wilson C. T., & Co., 321 Notre Dame
Wilson & Co., 230 Notre Dame
Wivell George, 2 St. Mary

BOTANICAL AND ZOOLOGICAL GARDENS.

Guilbault J. E., manager, Upper St. Lawrence. *See Advertisement, page* 2

BOWLING HALL.

Mount Royal, Harry Lamontagne, proprietor, 56 Craig

BOXMAKER.

Ott Albert M., 36 St. Charles Borromée

BRASS PLATERS.

Tabb Horatio Nelson, & Co., 69 Craig n Bleury

BRASS FOUNDERS AND FINISHERS.

Date John, 269 Notre Dame. *See Adv., page* 504
Garth Charles, 140 and 142 Craig. *See Adv., page* 519
Kearney M., & Brothers, Dollard. *See Adv., page* 508
Mitchell, Cockburn, & Co., workshop and foundry, cor St. Peter and Craig. *See Adv., page* 509

BREWERS.

Bowes & Ekers, 253 St. Lawrence
Dow William, & Co., 142 to 152 St. Joseph
Goodfellow, Porter & Dawes, 61 Great St. James
Lefebvre Michel, 11 Aylmer
Meunier & Guilbault, 95 St. Paul
Molson John H. R., & Brothers, 260 St. Mary; city office, 61 Commissioners
Prentice & McGuire, 3 St. Bernard
Reinhardt G., & Son, head of German
Rutledge William, St. Nicholas Tollentin n St. Mary
Taylor Robert, 230 St. Lawrence
Williams Miles, jun., 53 and 55 College

BRICK MANUFACTURERS.

Bulmer & Sheppard, head of Dufresne
Peel Thos., St. Elizabeth above Sherbrooke; yard head of Fullum

BRICKLAYER.

Chester John, 41 German

BROKERS.

Arnton John J., 45 and 47 St. François Xavier
Becker Albert, produce, corner Custom house sq and Commissioners
Brady Frederick J., 5 St. Sacrament
Browne Philo D., exchange, 6 Great St. James
Castle & Co., 59 and 60 Commissioners
Charlebois A. B., Central chambers, 19 St. Sacrament
Christophersen Ant., & Co., ship, Commercial chambers, opp Royal Insurance buildings
Clark T. M., & Co., produce, 4 St. Sacrament
Crawford & Co., cor St. Paul and St. François Xavier
Curry, Brothers & Co., 11 and 13 St. Sulpice
Cuvillier & Co., 10 St. Sacrament
Dorwin C., & Co., exchange, 23 St. Frs. Xavier
Evans Edwyn, 4 Exchange court, Hospital
Fauteux Henri, 210 Craig west
Geddes Charles G., stock, pot and pearl ash, produce, loans, &c., 23 Great St. James. *See Advertisement, page* 219

BROKERS—*Continued.*

Griffith T. W., St. Sacrament, cor St. François Xavier
Hampson Robt., marine insurance, 8 Common. *See Advertisement, page* 490
Hempsted J., Union buildings, St. François Xavier
Henshaw F. W., ashes, 7 St. Sacrament
Heward Augustus, 12 St. Sacrament
Holland A. T., & Co., exchange, 20 St. Frs. Xavier
Irish Charles T., exchange, 5 Place d'Armes
Jones & Helliwell, 20 Lemoine, and table 7, Corn Exchange
Kearney P. J., 47 St. Peter
Kirkwood, Livingstone & Co., 26 St. Nicholas
Lathrop & Bancroft, exchange, cor St. François Xavier and Notre Dame
Lord A. G., 18 St. Vincent
Macdougall & Budden, produce and general, 26 St. Nicholas
Macdougall & Davidson, stock and bill, 2 Merchants exchange, St. Sacrament
Malhiot Joseph E., 48 St. François Xavier
Marchand Louis, exchange, 51 St. François Xavier
McKay Henry, & Co., insurance, Exchange court
Mills E. Lyman, 24 St. François Xavier
Mitchell A., & Co., 26 St. Sacrament cor St. Alexis
Molson Alexander, stock, bill, and exchange, 68 St. François Xavier
Muir George B., St. François Xavier
Nichols & Robinson, exchange, 44 St. Frs. Xavier
Nutter John D., 6 Place d'Armes
Prentice, Moat & Co., 16 Merchants exchange, St. Sacrament
Sauvageau & Co., produce, 12 St. Sacrament
Shipway J. G., 255 St. Paul
Smellie James, exchange, 195 Notre Dame, opp Seminary of St. Sulpice
Stanway & Norris, 3 St. John
Taylor Bros., Merchants exchange, St. Sacrament
Turner William, & Son, insurance and bill, 45 St. François Xavier. *See Advertisement, page* 480
Warner G. W., & Son, exchange, 40 St. Frs. Xavier
Warren C. S., & Co., ship, custom house and general, Custom house sq
Weir Wm., & Co., exchange, 55 St. Frs. Xavier
Wenham Joseph, exchange, 1 St. John

BRONZING AND GILDING.

Storer Charles, 110 Craig. *See Adv., page* 371

BROOM AND MATCH MANUFACTURERS.

Adams & Co., David's block, 45 Great St. James. *See Advertisement, page* 481

BRUSH MANUFACTURERS.

Jenking Thomas, 207 Notre Dame
Kirkup Joseph, 179 St. Paul

BUILDERS.

Benn Robert, 121 Bleury
Chester John, 41 German
Delamontagne Benjamin, 132 St. Denis
Kennedy William, 13 Bleury
McDonald & Holmes, 51 bleury
McNevin Daniel, 76 Nazareth
Paton Laird, 2 Peel
Payette Eugène, 76 St. Antoine
Peel Thomas, St. Elizabeth above Sherbrooke

BUILDING MATERIALS.

Boxer Frederick N., 1 Bleury

BUILDING SOCIETIES.

Permanent, of the District of Montreal, P. A. Fauteux, secretary-treasurer, Seminary building, Notre Dame
Canadian, of Montreal, J. Barsalou, president, 26 St. Vincent
Montreal Permanent, M. H. Gault, secretary-treasurer, 45 St. François Xavier
Provincial Permanent, G. B. Muir, secretary-treasurer, 19 St. François Xavier

BURR STONES.

Hudon E., Fils & Co., 146 St. Paul and 81 and Commissioners

BUTCHERS.

Bauden John, 13 St. Anns market
Burns Edward, 48 St. Anns market
Charters Edward, 33 St. Anns market
Mullins Henry, 41 and 42 St. Anns market
Outhet John, 43 St. Anns market
Outhet Rickison, 49 St. Anns market
Pashby & Robertson, 36 St. Anns market
Ryan William, 40 St. Anns market

CABINETMAKERS AND UPHOLSTERERS.

Allaire Toussaint O., 173 St. Joseph
Armstrong George, cor Victoria sq and Craig
Belanger Adolphe, 63 St. Lawrence and 52 and St. Dominique
Carlisle John, 274 Notre Dame
Ferland François, 157 St. Joseph
Hilton J. & W., 25 Gt. St. James, factory Germain
Jannard Mathias, Craig cor St. Lambert hill
Jones Russell, 113 Craig west. *See Advertisement, page* 491
Leveillée J., 37 St. Mary
McGarvey Owen, 5 St. Joseph
Morice James, Craig cor St. François Xavier
Pariseau C. E., 273 Notre Dame and 57 St. Lawrence
Pratt Noël, 33 St. Lawrence
Robertson Charles, 51 Craig west
Scale & Tees, 60 Gt. St James
Thomson James, 12 and 14 St. Bonaventure
Thornton John, 224 Notre Dame. *See Advertisement, page* 492
Walsh P. E., 47 St. Mary
Wardill James, 20 Bleury. *See Adv., page* 492

CANADA SUNDAY SCHOOL UNION.

Milne James, general depositary, 83 Gt. St. James

CANADIAN INLAND NAVIGATION COMPANY

Royal Mail Through Line.

Milloy Alexander, secretary-treasurer, 21 Gt. James. *See Advertisement, page* 352

CANDLE MANUFACTURERS.

Christie William, 7 and 9 St. Constant. *See Advertisement, page* 516
Darling & Brady, 73 St. Charles Borroméo. *See Advertisement, page* 517
Gurd & Tarlton, 24 St. Nicholas Tollentin
Hood Andrew W., 49 Amherst
Littauer Samuel, 38 and 40 Papineau sq. *See Advertisement, page* 517
Mathewson John, & Son, Inspector cor Colborne. *See Advertisement, page* 517
Smardon John, 94 St. Urbain

CANE CHAIR BOTTOMER.

Drum Mrs. Jane, 9 Evans buildings, St. Monique

CARPENTERS AND JOINERS.

Gill & Geen, 5 and 7 St. Alexis
Kennedy William, 13 Bleury
Martin James, 15 George
McDonald & Holmes, 51 Bleury
Paton Laird, 2 Peel
Payette Eugène, 76 St. Antoine

CARPET AND OIL CLOTH FITTER AND MAKER.

Wardill James, 20 Bleury. *See Adv., page* 492

CARPETS AND OIL CLOTHS.

Baylis James, 74 Gt. St. James
Campbell R., & Co., 49 Gt. St. James
Mussen Thomas, Notre Dame cor St. Lambert. *Advertisement, page* 314

RIAGE AND SLEIGH MAKERS.

ock Brothers, 13 Craig
yer & Tolland, 114 Craig and 59 Fortification lane
vel Martin, 63 St. Antoine
rivière N. & A. C., 48 St. Antoine
doux S. D., 99 Murray
dac Clovis, 42 St. Antoine
rotier & Frères, opp 70 St. Mary
imat Essbo, 97 and 99 St. Antoine

RIAGE AXLE MAKER.

tson John, & Co., 5 and 7 Chenneville. *See Advertisement, page* 477

TERS.

rran & Brother, 45 Colborne

VERS AND GILDERS.

l A. J., 33 Gt. St. James. *See Advertisement, page* 337
l John E., 75 St. Antoine
t William, 2 and 3 Victoria sq

IN (GOLD AND SILVER) MAKERS.

yenhoelder and Baddeley, 5 St. Lambert hill

INS, SPIKES AND RIVETS.

lard R., & Co., 85, 87 and 89 Prince

RCOAL.

ith Andrew, 48 Prince
emaire Louis, 105 St. Paul

ER AND BRONZE FOUNDER.

saille Joseph, 47 St. Dominique

ISTS AND DRUGGISTS.

ks Richard, 77 McGill
ing William, 72 St Mary
mpbell Kenneth, & Co., Medical hall, 7 Gt. St. James
ridson A. G., Place d'Armes cor Notre Dame, and 11 Gt. St. James. *See Advertisement, page* 168
ins & Bolton, 109 Notre Dame next Court house. *See Advertisement on Cover*
man J. H., 22 St. Antoine. *See Adv., page* 4
r demy R., 91 St. Lawrence
riner John, 285 Notre Dame
te J. A., Glasgow drug hall, 268 Notre Dame
ry John F., & Co., 383 St. Paul
nplough & Campbell, Apothecaries hall, 157 Notre Dame. *See Advertisement, page* 484
man S. Jones, & Co., 22 St. John
ans, Clare & Co., 225 St. Paul. *See Advertisement, page* 277
sh J. H., 5 Victoria sq. *See Adv., page* 486
ault & Son, 60 and 62 Notre Dame cor Bonsecours. *See Advertisement, page* 114
mour Harry, V. S., Markwell cottage, head of Colborne av

A, GLASS, AND EARTHENWARE.

ie C. H., & Co., 25 St. Nicholas. *See Advertisement, page* 168
t William E., 13 St. Peter. *See Advertisement, page* 104
per E. & Co., 293 St. Paul cor St. Peter
es Andrew, agent, 208 St. Paul
rigan Mrs. M., 55 St. Mary
ton John, & Co., 73 Gt. St. James
nal L., & Cassidy, 200 St. Paul. *See Advertisement, page* 5
sh H. B., & Co., 256 St. Paul and 91 Commissioners
sh & McCulloch, 10 St. Nicholas
ston John, 208 St. Paul
ston John, & Co., 11 Lemoine
ht Edward, & Co., 283 St. Paul

ROPODIST.

phy Dr. John B., 83 Gt. St. James

CHRISTIAN BROTHERS SCHOOLS.

Liguori rev. brother, provincial director, Près de Ville, Cotté

CIDER.

Goodfellow, Porter & Dawes, 61 Gt. St. James

CIGARS, TOBACCO, &c.

Bacon, Clarke & Co., St. Peter opp St. Sacrament
Brahadi Samuel, Cathedral block, 169 Notre Dame
Dubord A., & Co., 121 St. Paul
Dufresne Pierre, 105 St. Paul
Henry Peter, & Co., 13 Jacques Cartier sq
Henry Philip, 214 Notre Dame cor St. Sulpice
Jacobs & Co., 73 McGill
Lavigne Joseph, 34 St. Lawrence
Lilley Robert, 73 St. Mary
Marrin Paul, 55 McGill
Pagels Frederick, 60 Gt. St. James
Paterson William, McGill cor Notre Dame
Rattray J., & Co., 134 Notre Dame
Read Clement, & Co., 8 St. Maurice, and 4 Port
Schmitt Louis, 183 Craig west
Swain Henry, 15 and 17 St. Lawrence
Turgeon Louis O., 110 St. Paul
Warren John, & Co., 121 Notre Dame cor St. Gabriel
Weston William Henry, 24 Gt. St. James

CIRCULATING LIBRARIES.

Carlisle & Co., 206 Notre Dame
Hill C., 70 Gt. St. James. *See Adv., page* 473

CITY CORPORATION.

Chas. Glackmeyer, city clerk; E. Demers, city treasurer; P. McQuisten, city surveyor, City hall, St. Paul

CITY PASSENGER RAILWAY COMPANY.

Hopper W. H., secretary, 71 Gt. St. James

CIVIL ENGINEERS.

Baudry J. Alphonse U., cor Berri and Dorchester
Forsyth Robert, of Forsyth, Nicholson & Co., 18 Gt. St. James
Kinmond W. L., & Co., Exchange court, Hospital. *See Advertisement, page* 488
Legge Charles, Young's buildings, McGill cor William. *See Advertisement, page* 503
Plunkett & Brady, 31 Gt. St. James
Shanly & McCaw, 44 Little St. James
Sippell John G., Lachine canal office
Springle James H., 9 Gt. St. James
Taylor Archibald D., Côte St. Antoine

CLERK OF CIRCUIT COURT.

Monk, Coffin & Papineau, Court house, Notre Dame

CLERK OF THE PEACE.

Carter & Dessaulles; V. P. H. Bourgeau, deputy; Court house, Notre Dame

CLOAKS, MANTLES, &c.

Dufresne, Gray & Co., 290 Notre Dame. *See Advertisement, page* 485
Gagnon, Watson & Co., 135 Notre Dame. *See Advertisement, page* 215
Morison James, & Co, 288 Notre Dame

CLOTHIERS AND OUTFITTERS.

Adams William, 4 Gt. St. James
Beaudry E. N., 7 and 9 St. Lawrence
Bergin Michael, 79 McGill
Boulanget Joseph Charles, 69 Notre Dame
Carson Andrew, 34 Gt. St. James
Cinq Mars & Co., 293½ Notre Dame
Coderre Norbert, 124 Notre Dame. *See Advertisement, page* 520
Dajenais Joseph C., 292 Notre Dame
Evans J. S., & Co., 64 McGill
Galbraith & Brown, Mechanics hall building, 53 Gt. St. James

CLOTHIERS AND OUTFITTERS—*Continued.*

Gauthier Edouard D., 148 Notre Dame
Gauthier M., 184 Notre Dame
Gibb & Co., 18 Gt. St. James
Irwin, Dresser & Co., 83 McGill
Jacobs Abraham, 48 St. Gabriel
Kennedy James George, 42 St. Lawrence. *See Advertisement, page* 520
Leger J. B., 65 McGill
Leithead J. B., 81 St. Antoine
Leonard, Bienvenue & Co., 58 McGill
Macfarlan Walter, & Baird, 280½ St. Paul
Malo Norbert, 69 Notre Dame
Malo & Ritchot, Place d'Armes cor Little St. James
Mann & Son, 57 McGill. *See Advertisement, page* 8
Matthews Stephen, Notre Dame cor St. Peter
McMillan & Carson, 66 McGill. *See Advertisement, page* 520
Morison James, & Co., 288 Notre Dame
Moss & Cinq Mars, 107 McGill
Moss S. H., & J., 303 St. Paul
Muir, Ewan & Co., 75 McGill
Muir James, 12 Gt. St. James
Murphy P., 48 McGill
O'Brien James, & Co., 87 McGill cor Recollet
O'Heir James, 68 McGill
Patenaude Clement, 198 Notre Dame
Patton Thomas, & Brother, 85 McGill, and Bonsecours market
Reeves John J., 234 Notre Dame
Rogers & Samuel, 141 Notre Dame. *See Advertisement, page* 521
Ruzika Vinzenz, 24 St. Constant. *See Advertisement, page* 521
Seath Robert, 59 McGill
Spearpoint W. E., 2 Victoria buildings, Victoria sq

COAL MERCHANTS.

Beard J. G., & Co., cor Wellington and McGill, and 75 Gt. St. James
Copeland C., 9 Common cor Port
Demers Pierre, 213 St. Joseph
Evans Brothers, cor Craig and Victoria sq. *See Advertisement, page* 525
Janes & Co., 26 St. Nicholas; yard foot McGill
Miller J. O., Woods & Co., Youville cor McGill
Smith Andrew, 48 Prince

COAL OIL.

Bennett Thos. C., 90 St. Lawrence. *See Advertisement, page* 482
Blackwood & McTavish, St. John n Gt. St. James
Fairie James, 57 St. François Xavier
McConnell W., 63 Gt. St. James cor Dollard. *See Advertisement, page* 483
Patton S. G., & Co., 35 St. François Xavier
Perry Edward, cor St. Paul and St. Jean Baptiste
Warren D. H., 64 St. Mary

COFFEE ROASTING AND SPICE MILLS.

English R., 266 Notre Dame
Ewing S. H. & A. S., 46 King

COLLARS, FRONTS, &c.

Aitken John, & Co., 211 and 213 Notre Dame
Arthur's, Moss' Oriental buildings, 280 Notre Dame
Kemp & Co., 212 Notre Dame. *See Advertisement, page* 249
Laurent Pierre, 48 St. Lawrence
Lovelace C. B. S., 151 Notre Dame
Morison Allan, & Co., 208 Notre Dame
Morison James, & Co., 288 Notre Dame
Pape John, & Co., 98 McGill
Ringland & Ewart, 272 Notre Dame. *See Advertisement, page* 484
Smith William A., & Co., 236 Notre Dame
Williamson James, & Co., 286 Notre Dame
Wilson Robert, Notre Dame cor St. John. *See Advertisement, page* 511

COLLECTOR OF CUSTOMS.

Holmes Benjamin, Custom house, St. Paul

COLLECTORS.

Boyd Robert W., 35 St. Francois Xavier
Hoggard John, 289 St. Catherine
Lapierre Charles, 116 St. Lawrence
Leclerc Pascal, 25 St. Vincent
McCormick Christopher, 20 St. Maurice
Snow E. L., office of Montreal Gazette
Sutherland Robert, 12 St. Bernard
Turner William, & Son, 45 St. Francois Xavier. *See Advertisement, page* 490

COLLEGES.

McGill, J. W. Dawson, LL.D., principal, Sherbrooke
Montreal, rev. Charles Lenoir, director, Sherbrooke
St. Mary's, Jesuit, Bleury

COMMISSION AGENTS.

Blackwood & McTavish, for coal oil, &c., St. John
Boxer Frederick N., for building materials, 1 Bleury
Boyd Robert W., 35 St. François Xavier
Bryson Alexander, jun., 202 St. Paul. *See Advertisement, page* 483
Bryson T. Maxwell, 36, 38 and 40 King, warehouse, Logan's stores, Common
Courchet & Co., 40 St. Peter
Fournier Jules, & Co., 242 St. Paul. *See Advertisement, page* 209
Fraser Francis, hardware, 26 St. Sulpice. *See Advertisement, page* 211
Hempsted J., Union buildings, St. François Xavier
Lusher Edward, 88 McGill
Maclean David E., & Co., 3 St. Nicholas
McCrystal William, 271 Notre Dame
Merry W. A., 65 Commissioners. *See Advertisement, page* 490
Nivin William, & Co., produce and groceries, St. Paul cor St. Nicholas. *See Advertisement, page* 317
Pardellian Jean Baptiste, 23 St. Joseph
Pennington Myles, cor Custom house sq and Commissioners
Porteous & Co., hardware, 3½ St. Sacrament
Smith & McCulloch, 10 St. Nicholas
Snow E. L., Montreal Gazette office
Turner W., & Son, Fire, Life and Marine Ins., 45 St. François Xavier. *See Advertisement, page* 490
Vass A. H., produce, 3 St. Sacrament

COMMISSION MERCHANTS.

Abbott Harry, St. John n Notre Dame
Adams Robert, 253 and 255 St. Paul
Aitken S. M., 144 Craig. *See Advertisement, page* 13
Alport F. W., Commercial chambers, 23 St. Sacrament
Arnton John J., 45 and 47 St. François Xavier
Austin James, 19 and 21 St. Henry
Barrett Richard, 7 and 9 William
Beard J. G., & Co., corner Wellington and McGill, and 75 Gt. St. James
Becker Albert, Custom house sq
Bell Duncan, Evans court, 295 St. Paul
Benning & Barsalon, 49 St. François Xavier
Black & Bonner, 59 Common, Canal wharf
Blackwood & McTavish, for coal oil and lamps, St. John
Brady Frederick J., 5 St. Sacrament
Brown Alfred, 15 St. Sacrament
Brown & Co., Dubois' buildings, 183 Notre Dame
Brown T. & D., 11 King, and 47 and 49 Common
Bryson Alexander, jun., 202 St. Paul. *See Advertisement, page* 483
Buck & Robertson, 34 McGill cor William
Burns James, & Co., 10 St. Sacrament
Butters Daniel, 16 St. Sacrament
Cameron & Ross, 122 Commissioners and 40 McGill, and Clinton, C. W.
Castle & Co., 59 and 60 Commissioners
Charlebois A. B., Central chambers, 19 St. Sacrament
Christophersen Ant., & Co., Commercial chambers, opp Royal Insurance buildings
Clark T. M., & Co., 4 St. Sacrament
Converse, Colson & Lamb, 23 St. Peter
Courchet & Co., 40 St. Peter
Crane Thomas A., 10 St. Sacrament
Crawford & Co., cor St. Paul and St. Frs. Xavier

MMISSION MERCHANTS—*Continued.*

Cundill Francis, & Co., 22 Lemoine
Curry, Brothers & Co., 11 and 13 St. Sulpice
Cusack Charles, 4 St. Sacrament
Cuvillier A., & Co., 12 St. Sacrament
Davis Nelson, Common cor Port
Devany L., Cathedral block, 159 Notre Dame
Dougall John, & Co., 272 St. Paul and 102 Commissioners
Empey H., & Co., 96 Foundling
Evans Edwyn, 4 Exchange court, Hospital
Fauteux Louis G., Foundling cor Port
Fuller & Pollock, 295 St. Paul
Feldtmann & Co., 4 St. Alexis
Fellogsby & Williamson, 13 and 15 William
Foster James, 15 Lemoine
Fraser Francis, 26 St. Sulpice. *See Advertisement, page* 211
Freer, Boyd & Co., Common
Glass John, & Co., 4 St. Sacrament
Goodhue W. S., & Co., 2 Royal Insurance buildings, Common
Gordon Thos., & Co., Exchange court, Hospital
Griffith T. W., St. Sacrament cor St. Frs. Xavier
Henderson James H., 68 Common
Henshaw F. W., 7 St. Sacrament
Howard Augustus, 12 St. Sacrament
Hill & Buriand, 246 St. Paul
Hess & Richardson, Lyman's buildings, 40 St. Peter
Holland H. W., hardware, 235 St. Paul
Jones & Co., 26 St. Nicholas
Jones, Oliver & Co., 88 and 90 Foundling
Jaques, Tracy & Co., 69 to 72 Common. *See Advertisement, page* 518
Jones & Helliwell, 20 Lemoine, and table, 7 Corn exchange
Jones J. M., & Co., leather, 14 St. Peter
Kempton M., & Co., tower, Royal Insurance building, Common
Kirkwood, Livingstone & Co., 26 St. Nicholas
Lax John, cor St. Paul and St. François Xavier
Lander Julius, & Co., 8 Union buildings, St. François Xavier
Latham Richard, 11 William
Law, Young & Co., Wellington cor Queen
Leeming W. & T., & Co., 28 St. Nicholas
Lindsay Wm., Mullins' buildings, Commissioners
Lyman S. Jones, & Co., 22 St. John
Mackay John, 24 St. Nicholas
Mackenzie Richard, 4 St. Alexis
Maclean David E., & Co., 3 St. Nicholas
Macpherson Donald, 20 and 22 Grey Nun
Marriage & Thorne, 22 Lemoine. *See Advertisement, page* 482
Mellan & Co., 257 St. Paul
Mulloch Brothers, 10 St. Sacrament
Murcrystal William, 271 Notre Dame
Murray Henry, & Co., 1 Exchange court, Hospital
McLean Donald, Montreal house, Custom house sq
McLennan J., & Co., 2 Custom house sq
Perry W. A., 65 Commissioners. *See Advertisement, page* 490
Middleton Wm., & Co., 139 Wellington. *See Advertisement, page* 298
Miller J. O., Woods & Co., cor Youville, foot of McGill
Miller, Stewart & Co., British and American, 43 and 45 St. Peter
Mitchell A., & Co., 26 St. Sacrament cor St. Alexis
Mitchell Robert, 24 St. Sacrament cor St. John
Mitchell, Kinnear & Co., 5 St. Helen
Molson & Co., 45 Grey Nun
Morgan James Vaughan, 7 St. John. *See Advertisement, page* 303
Morrice David, 26 St. Sacrament
Morris Fred., St. Paul cor St. François Xavier
Mullin J., & Co., 209 St. Paul
Mullin William, & Co., 267 and 269 St. Paul cor St. Nicholas. *See Advertisement, page* 317
Nelson Samuel, & Co., r 5 St. Helen
Nelson & Co., cor St. Sacrament and St. Nicholas
Nelsons & Co., 3½ St. Sacrament
Nixon John, 55 St. Sacrament
Nichael Thomas W., 10 William
O'Brien D., & Co., 30 Grey Nun
Ogilvie, Lionais & Co., 15 Hospital
Ogilvie John, 5 St. Helen

COMMISSION MERCHANTS—*Continued.*

Rimmer, Gunn & Co., St. Andrew's buildings, St. Peter
Rintoul W. H., 12 Merchants exchange, St. Sacrament. *See Advertisement, pages* 241 *and* 242
Robertson Henry, 57 and 58 Common
Robertson & Beattie, McGill cor College
Roe T. P., Union buildings, St François Xavier
Rose A. F., & Co., 3½ St. Sacrament
Ross, Stuart & Co., 16 St. Sacrament
Sidey & Crawford, 26 St. Nicholas
Simms Robert, & Co., 8 Common
Simpson George W., 1 St. John
Sinclair, Jack & Co., 13 Lemoine
Stanway & Norris, 3 St. John
Stuart William, produce, 4 St. Sacrament
Stuart William W., 16 St. Sacrament
Thayer Jesse, jun., 318 St. Paul
Tourville, Gauthier & Co., 62 Commissioners
Vipond & Luttrell, Young's buildings, McGill
Walker Joseph, 14 St. John
Warren C. S., & Co., Custom house sq
Watt David A. P., produce, 1 St. Alexis
West Brothers, 6 St. John
Wilson, Willis & Co., Royal Insurance buildings
Windram Wm. J., Union buildings, 26 St. François
Winn & Holland, 31 St. Sacrament

COMMISSIONERS FOR AFFIDAVITS U. C.

Doucet Théod, 46 St. François Xavier
Macrae George, 34 Little St James
Ross Wm., 12 Merchants exchange, St. Sacrament
Torrance & Morris, 45 Little St. James

CONFECTIONERS.

Alexander Charles, 243 Notre Dame. *See Advertisement, page* 3
Beau Charles, 129 Craig
Duchesneau Hermenigilde, 1 St. Joseph
Fest William, 5 St. Mary n Dalhousie sq
Hally & McWilliam, Gt. St. James and 300 St. Paul
Holbert & Co., 23 Bleury
McDougall George, 70 Wellington
Miller Charles D., & Co., cor Notre Dame and St. François Xavier. *See Advertisement, page* 2
Rough Alexander, 110 Mountain and 90 McGill
Scripture Isaac F., 132 and 134 Bleury cor St. Catherine. *See Advertisement, page* 4
Treet William P., 10½ St. Joseph
Turner Jackson, 13 St. Lambert
Provencher J. N., 63 Vitré
Smith George, 98 St. Urbain
Wilson A., 259 Notre Dame cor St. Peter

CONSULATES.

American, John F. Potter, consul general; C. J. A. Giddings, vice consul, 9 Gt. St. James
Belgian, Jesse Joseph, 8 Près de Ville place
Danish, hon. Thos. Ryan, M.L.C., 8 St. Helen
French, Théod Doucet, N.P., St. François Xavier
Hanoverian, Henry Chapman, St. John
Hamburg, hon. T. Ryan, M.L.C., 8 St. Helen
Italian, Henry Chapman, St. John
Lubec, hon. Thomas Ryan, M.L.C., 8 St. Helen
Norwegian and Swedish, Henry Chapman, vice consul, St. John
Prussian, Henry Chapman, St. John
Spanish, Henry Chapman, St. John
Uruguay, F. W. Henshaw, St. Sacrament

CONTRACTORS.

Benn Robert, 121 Bleury
Comte Louis, 116 St. Urbain
Kennedy William, 13 Bleury
McDonald & Holmes, 51 Bleury
McNevin Daniel, 76 Nazareth
Munro Hector, 244 Dorchester
Payette Eugène, 76 St. Antoine
Shedden John, Young's buildings, McGill
Tabb Silas S., Upper St. Urbain
White Patrick, 357 Wellington

COOPERS.

Campbell John, 16 and 18 Dalhousie
Ferguson A. & D., 13 Nazareth and 63 Common
Holiday James, & Brother, 34 Ann
McGibbon William, 27 Nazareth

COPPERPLATE PRINTERS.

Adams Francis, David's block, St. Peter
Burland, Lafricain & Co., St. François Xavier, opp Post Office
Graham Alb. W., 1 Davenport place, St. Alexander

CORDAGE, CEMENT, &c.

Seymour Charles E., 224 St. Paul

CORN EXCHANGE.

W. J. Patterson, secretary, Hospital

CORN STARCH.

Benson & Aspden, Canada Starch Works, Edwardsburgh, C. W., 298 St. Paul

COTTON FACTORY.

Wood Peter W., St. Gabriel locks

CRICKET BAT AND BILLIARD CUE MAKER.

Wardill J. J., 20 Bleury. *See Advertisement, page* 480

CROWN TIMBER AGENT.

Belle Charles E., 3½ Little St. James

CURERS OF PROVISIONS.

Buchanan James, Glasgow Ham warehouse, Bonaventure building, Victoria sq. *See Adv., page* 494
McKean William, 43½ McGill
Rees D., & Co., 39 Grey Nun

CURRIERS.

Filer & Pollock, 295 St. Paul
Porter Henry, 251 Beaudry

CURTAINS.

Baylis James, 74 Gt. St. James
Campbell R., & Co., 49 Gt. St. James
Gagnon, Watson & Co., 185 Notre Dame. *See Advertisement, page* 215

CUSTOM HOUSE AGENTS.

Becker Albert, Custom house sq
Brewster George P., 13 Common n Port
Bryson T. Maxwell, 33, 33 and 40 King, warehouse Logan's stores, Common
Davis Nelson, Common cor Port
Hamilton R. H. Gillespie's buildings, 7 Common
Hampson Robert, 8 Common. *See Advertisement, page* 490
Merry W. A., for Grand Trunk Railway Co., 65 Commissioners. *See Advertisement, page* 490
Pennington Myles, cor Custom house sq
Rogers John, Custom house sq

CUSTOMS EXAMINING WAREHOUSE.

Bryson Alexander, appraiser, 13 Common

CUTLERY.

Davie C. H., & Co., 25 St. Nicholas. *See Advertisement, page* 183
Goode John B., 23 St. Sulpice
Hayes Andrew, agent, 203 St. Paul
Savage & Lyman, Cathedral block, 159½ Notre Dame. *See Advertisement, page* 355

DANCING ACADEMY.

Owler Mrs., 19 St. Gabriel

DENTISTS.

Bazin Dr. James A., 33 Gt. St. James
Bernard Dr. Aldis, 128 Craig
Bowker H. M., 9 Little St James
Brewster Charles, 83 Gt. St. James
Candee & Young, Drs., 193½ Notre Dame. *See Advertisement, page* 483
Edwards Dr. Nelson, 210 Notre Dame. *See Advertisement, page* 193
Trestler Dr. Charles F. F., 122 Craig
Van Buskirk Geo., 6 Beaver hall terrace, cor Belmont
Webster J. H., 154 Notre Dame

DIAMOND SETTER.

Giersch E., 72½ Little St. James

DISTILLERS.

Dow William & Co., 142 to 152 St. Joseph
Molson John H. R. & Brothers, 240 St. Mary, City Office, 61 Commissioners

DOORS, SASHES, AND BLINDS.

Boxer Frederick N., 1 Bleury
Shearer James, Craig n Victoria sq, factory and planing mills, St. Gabriel locks
Ostell John, St. Gabriel locks and 21 Craig

DRAIN PIPES.

Forbes A. H., 57 Queen
Miller J. O., Woods & Co., Youville cor McGill

DRESSING CASES.

Savage & Lyman, Cathedral block, 159½ Notre Dame. *See Advertisement, page* 355

DRUG AND SPICE MILLS.

Ewing S. H. & A. S., spice, 46 King
Kerry, Brothers & Crathern, drug and spice, r 9 St. Jean Baptiste
Lymans, Clare & Co., 226 St. Paul. *See Advertisement, page* 277

DRUGGISTS, WHOLESALE.

Henry John F., & Co., 303 St. Paul
Kerry, Brothers & Crathern, Nuns buildings, 199 St. Paul, mill r 9 St. Jean Baptiste
Lyman S. Jones, & Co., 22 St. John
Lymans, Clare & Co., 226 St. Paul. *See Advertisement, page* 277

DRY GOODS, WHOLESALE.

Adams Robert, 253 and 255 St. Paul
Benjamin William & Co., 3 Recollet
Clark James P., 74 McGill
Donnelly James, 235 St. Paul
Empey, Johnstone & Co., 20 St. Helen
Evans J. S., & Co., Evans court, St. Paul
Foulds & Hodgson, 210 St. Paul
Fraser John, 20 and 22 St. Sulpice
Galarneau P. M., & Co., 204 St. Paul
Gault Brothers & Co., St. Peter cor Recollet
Gelinas Sévère, 163 St. Paul
Greenshields S., Son & Co., 33 and 35 St. Sacrament
Harkin Henry, 316 St. Paul
Hingston James, & Co., 276 St. Paul and 104 Commissioners
Hudon E., Fils & Co., 146 St. Paul and 31 and 36 Commissioners
Knox John, St. François Xavier cor St. Paul
Laberge Louis, 123 St. Paul
Laurie A., & Co., 222 St. Paul. *See Advertisement, page* 484
Leclaire F. & J., & Co., 168 and 170 St. Paul and 42 Commissioners
Lewis, Kay & Co., 275 St. Paul
Macfarlane Andrew, & Co., 258 and 260 St. Paul
Mackay Joseph, & Brother, 80 McGill
Mackenzie J. G., & Co., 217 and 219 St. Paul
May Joseph, 285 St. Paul
Millar G. M., 266 St. Paul
Munderloh & Steencken, 233 St. Paul cor Custom house sq
Ogilvy & Co., 291 St. Paul cor St. Peter
Ringland, Ewart & Co., 244 St. Paul. *See Advertisement, page* 484
Robertson A., & Co., 278 St. Paul and 105 Commissioners
Ross Joseph M., & Co., 299 St. Paul
Roy Adolphe, & Co., 158 St. Paul
Roy James, & Co., 297 St. Paul
Stephen Wm., & Co., Lemoine cor St. Helen
Stirling, McCall & Co., 211 St. Paul
Tellier & Brazeau, 142 St. Paul
Thayer Jesse, jun., 318 St. Paul
Thomas, Thibaudeau & Co., 188 and 190 St. Paul

DRY GOODS, WHOLESALE—*Continued.*

Thomson, Claxton & Co., 228 St. Paul
Walker Alex., & Co., cor St. Helen and Recollet
Whitney N. S., 5 Recollet
Winks Geo., & Co., Boyer's block, Custom house sq

DRY GOODS, WHOLESALE AND RETAIL.

Aitken John, & Co., 211 and 213 Notre Dame
Arthur's, Moss' Oriental buildings, 280 Notre Dame
Beaudry Joseph, 184 Notre Dame
Benjamin M., & Co., 196 Notre Dame
Benson John W., 234 St. Paul cor Custom house sq
Bowie William B., & Co., 277½ Notre Dame opp Recollet church. *See Advertisement, page* 483
Brais François, 61 Notre Dame
Clarke W. R., 92 McGill
Desmarteau & Plamondon, 166 St. Paul and 40 Commissioners
Dufresne, Gray & Co., 290 Notre Dame. *See Advertisement, page* 485
Gagnon, Watson & Co., 185 Notre Dame. *See Advertisement, page* 215
Gohier Rémi, 183 St. Lawrence cor Mignonne
Gravel Frères, Craig cor St. Lawrence
Harrison Thomas, 80 Bleury
Labine & Belisle, 43 Notre Dame and 124 St. Paul
Laurent Pierre, 48 St. Lawrence
Lesperance Pierre V., 118 Notre Dame
Marien Narcisse, 57 Notre Dame
Merrill H. & H., 190 Notre Dame
Moore Terence, 134 and 136 St. Bonaventure
Morgan Henry, & Co., Colonial house, 100 and 102 McGill and 4 and 6 St. Joseph
Morison Allan, & Co., 208 Notre Dame
Morison James, & Co., 238 Notre Dame
Murphy Brothers, 278 Notre Dame
Mussen Thomas, Notre Dame cor St. Lambert *See Advertisement, page* 314
Pape John, & Co., 93 McGill
Paquin Isidore, 121 St. Mary
Perrin Charles F., 107 St. Paul
Plessis dit Bélair J. B., 173 St. Lawrence
Prefontaine, Perrault & Co., 31 Notre Dame
Rafter John A., 29 St. Lawrence
Ryan Mrs. M. A., 39 St. Mary
Senécal & Duverger, 188 Notre Dame
St. Jean Romain, 63 Notre Dame
Touchet & Barré, 25 Notre Dame
Turgeon, Prevost & Co., 111 Notre Dame
Walker John, 89 Wellington
Williamson James, & Co., 286 Notre Dame

FURS.

Amary Alexander C., 139 Craig
Ash Isidor, of furs, 105½ McGill and 98 St. Joseph. *See Advertisement, page* 492
Beak I., & Co., 204 Notre Dame
Bosse Joseph, 248 Notre Dame. *See Advertisement, page* 487
Devlin Hugh, 38 Sanguinet
Parker Thomas, 149 St. Joseph, opp Dow's brewery

FANCY STUFFS.

Amary Alexander C., 139 Craig
Fournier Jules, & Co., 242 St. Paul. *See Advertisement, page* 209
Kerry, Brothers & Crathern, cor St. Paul and St. Sulpice
Lyman S. Jones, & Co., 22 St. John
Symans, Clare & Co., 226 St. Paul. *See Advertisement, page* 277

FLING HOUSE.

Gagnon Joseph, 57 St. Paul
Jackson William, 50 Wolfe

ELECTROPLATE.

Lund John, & Son, 25 Lemoine
Smith & McCulloch, 10 St. Nicholas
Webb Horatio Nelson, & Co., 69 Craig n Bleury

ELECTROTYPERS.

Argo W. A., & Co., 68 Gt. St. James
Roberts C. & Co., 45 St. François Xavier. *See Advertisement, page* 487

EMBROIDERY.

Auchterlonie Alexander J., 221 and 223 Notre Dame
Footner M. A., & Co., 217 Notre Dame. *See Advertisement, page* 489
Parkin James, 168 Notre Dame. *See Advertisement, page* 498
Walton Mrs. Catherine, 205 Notre Dame. *See Advertisement, page* 526

ENGRAVERS AND DESIGNERS.

Adams Francis, David's block, St. Peter
Bailey Geo. P., St. John n Gt. St. James. *See Advertisement page* 487
Burland, Lafrenain & Co., St. François Xavier, opp Post office
Duncan & Co., 12 Gt. St. James. *See Advertisement, opp page* 186
Graham Al. W., 1 Davenport place, 34 St. Alexander
Ireland Thomas, 26 Gt. St. James
Little William A., 277 Notre Dame. *See Advertisement, page* 500
Walker J. H., 68 Gt. St. James. *See Advertisement, page* 488

ENGRAVINGS AND PHOTOGRAPHS.

Dawson Brothers, 23 Gt. St. James. *See Advertisement, page* 171
Horne George, 52 and 54 St. François Xavier

ENVELOPE MANUFACTURERS.

Buntin Alexander, & Co., 196 St. Paul and 54 Commissioners. *See Advertisement, page* 142
Martin & Brother, 11 St. Alexis

EXPRESS COMPANIES.

British and American, Gilman Cheney, superintendent; D. T. Irish, agent; 4 Place d'Armes
City, E. I. Bancroft, proprietor, 43 Gt. St. James
National, D. T. Irish, agent, 3 and 4 Place d'Armes
New City, Charles Larin, proprietor, Gt. St. James cor St. John
United States and Canada, Cheney, Fiske & Co., D. T. Irish, agent, 3 and 4 Place d'Armes
West End City express, W. J. Craven, 99 McGill

FANCY BOXES.

Ott Albert M., 36 St. Charles Borromée

FANCY GOODS.

Adams & Co., David's block, 45 Gt. St. James. *See Advertisement, page* 481
Ascher & Co., 19 St. Sulpice
Beaudry E. E., 116 Notre Dame cor St. Vincent
Black H. G., 114 McGill
Bruce Charles, 38 St. Lawrence
Dalton William, Craig west cor St. Lawrence. *See Advertisement, page* 503
Darling William, & Co., 239 St. Paul
Davis Mrs. Hannah, 59 Gt. St. James
Davison D. S., & Co., 275 Notre Dame
Eaves Wm., 53 St. François Xavier. *See Advertisement, page* 193
Footner M. A., & Co., 217 Notre Dame. *See Advertisement, page* 489
Goode John B., St. Sulpice
Grewing & Kalb, 4 St. François Xavier
Harvey St. George, 258 and 260 St. Paul
Holland George A., 203 Notre Dame cor St. François Xavier
Holland Richard, 182 Notre Dame
Jacobs & Co., 73 McGill
Lander Julius, & Co., 8 Union buildings, St. François Xavier
Nelson & Wood, 19 St. Peter. *See Adv., page* 489
Ott Albert M., 36 St. Charles Borromée
Raymore J. F., & Co., 200 Notre Dame
Robinson Mrs., & Daughter, 238 Notre Dame. *See Advertisement, page* 502
Saunders H. & A., 8 St. Lambert
Savage & Lyman, Cathedral block, 159½ Notre Dame. *See Advertisement, page* 355
Sharpley Rice, Crystal block, Notre Dame
Silverman Mrs., 164 Notre Dame. *See Advertisement page* 502

FANCY GOODS—*Continued.*

Trigg & Co., 186 Notre Dame
Walker W. S., 85 St. Lawrence
Walton Mrs. Catherine, 205 Notre Dame. *See Advertisement, page* 526

FEATHERS.

Amary Alexander C., 139 Craig
Gourre Jean Baptiste, 132 St. Lawrence. *See Advertisement, page* 489

FIRE ENGINE MANUFACTURER.

Perry George, 54 Craig

FIRE PROOF SAFES.

Kershaw & Edwards, 82 and 84 St. François Xavier. *See Advertisement, page* 250

FISH, SHELL AND PRESERVED.

Craven W. J., 99 McGill
Fell Thomas, cor Craig and St. Peter

FISHING TACKLE.

Boyd Thomas W., 127 Notre Dame
Costen T., & Co., 189 Notre Dame

FLAGSTONES.

Forsyth, Nicholson & Co., 18 Gt. St. James and 147 Craig

FLOOR OIL CLOTHS.

Baylis James, 74 Gt. St. James
Campbell R., & Co., 49 Gt. St. James
Mussen Thomas, cor Notre Dame and St. Lambert. *See Advertisement, page* 314

FLOUR, GRAIN, &c.

Archer, Labelle & Co., 98 Foundling
Benoit Z., & Co , 19 Commissioners
Boyer & Hawley, 1 St. François Xavier, cor Commissioners
Brossard Moïse, 85 St. Paul
Buck & Robertson, 34 McGill cor William
Caverhill J. & T., 43 St. Peter
Chandler & Hannan, 126 Commissioners
Cruikshank George, 100 Commissioners
Dufresne Ovide, 55 Commissioners
Fauteux Louis G., cor Foundling and Port
Giraldi Seraphino, 165 St. Paul
Gould Ira, & Sons, City flour mills, south side Canal wharf, office cor Grey Nun and William
Grant, Hall & Co., warehouse, south side Canal, office Gould's building, 2 Grey Nun
Janes, Oliver & Co., 88 and 90 Foundling
Latham Richard, 11 William
Maclean David E., & Co., 3 St. Nicholas
McDougall James, Canal flour mills, south side Canal, office 123 and 124 Commissioners
McShane Richard, 92 to 96 Wellington
Michaud & Brunette, 103 St. Lawrence
Murray Donald, & Co., opp flour sheds, Canal basin
Nivin William, & Co., 267 and 269 St. Paul cor St. Nicholas. *See Advertisement, page* 317
Norris & Veelon, 3 St. Sacrament
Ogilvie A. W., & Co., St. Gabriel locks, office Port cor Foundling and 89 St. Paul
Papineau & Gareau, 17 College and 52 St. Joseph
Rambau A., & Co., 44 Commissioners
Renaud hon. Louis, 104 Foundling
Saucier, Larue & Co., 114 Commissioners
Sauvageau & Co., 12 St. Sacrament
Seymour C. E., 224 St. Paul
Stewart David, 136 St. Joseph
Tomkins M. M., 129 and 131 St. Lawrence
Tourville, Gauthier & Co., 62 Commissioners
Walker William, St. Gabriel locks

FLOWERS, ARTIFICIAL.

Fournier J., & Co., 242 St. Paul. *See Advertisement, page* 209
Gagnon, Watson & Co., 185 Notre Dame. *See Advertisement, page* 215
Morison James, & Co., 288 Notre Dame

FORWARDING AGENTS.

Becker Albert, Custom house sq
Black & Bonner, 59 Common, Canal wharf
Brown T. & D., 11 King and 47 and 49 Common
Davis Nelson, Common cor Port
Dickinson M. K., Canal basin, Common
Glassford, Jones & Co., 60 Common. *See Advertisement, page* 490
Hamilton R. H., Gillespie's buildings, 7 Common
Hampson Robert, 8 Common. *See Advertisement, page* 490
Henderson James H., 68 Common
Jaques, Tracy & Co., 69 to 72 Common. *See Advertisement, page* 518
Merry W. A., 65 Commissioners. *See Advertisement, page* 490
Middleton William, & Co., 189 Wellington. *See Advertisement, page* 298
Pennington Myles, Custom house sq
Robertson Henry, 57 and 58 Common
Shedden John, Grand Trunk Railway office, Thos. Symington, agent, Young's buildings, McGill
Rogers John, Custom house sq
Sincennes & McNaughton, 29 Commissioners
Smith George, 47 Common

FOUNDRIES.

Brush George, Eagle foundry, 8 to 20 King, near Canal basin. *See Advertisement, page* 141
Cantin A., Canada Marine works, 400 St. Joseph
Fleck Alexander, Vulcan Iron works, 12 William
Gardner R., Novelty Iron works, 22 to 28 Nazareth. *See Advertisement, page* 496
Gilbert E. E., Canada Engine works, St. Joseph
Holland & Son, Coteau St. Augustin n Tollgate
Ives & Allen, 56 to 62 Queen. *See Advertisement, page* 498
Judge, Wilson & Co., Empire foundry, 48 and 50 Ann. *See Advertisement, page* 8
McDougall J., Caledonia works, St. Gabriel locks
Mitchell, Cockburn & Co., Montreal Brass foundry, Craig cor St. Peter. *See Advertisement, page* 506
Munro Daniel, 29 Lagauchetière
Parkyn William, Côte St. Paul
Rodden William, & Co., work 91 to 99 William, saleroom 62 Gt. St. James. *See Advertisement, page* 519
Rogers & King, 85 Craig. *See Advertisement, page* 497

FRENCH AND GERMAN GOODS.

Baukhage, Beak & Co., Custom house sq
Hua & Richardson, 140 St. Peter
Fournier J., & Co., 242 St. Paul. *See Advertisement, page* 209
Lander Julius, & Co., 8 Union buildings, St. François Xavier
Rolland J. B., & Son, 8 St. Vincent

FRUIT DEALERS.

Beau Charles, 129 Craig
Craven W. J., 99 McGill
Fell Thomas, St. Peter cor Craig
Lilley Robert, 73 St. Mary
O'Hara Michael, & Martin, 149 Craig
Schmitt Louis, 183 Craig west
Turner Jackson, 13 St. Lambert.

FURNITURE.

Allaire Toussaint O., 172 St. Joseph
Bélanger Adolphe, 63 St. Lawrence and 52 and 54 St. Dominique
Carlisle John, 274 Notre Dame.
Hilton J. & W., 25 Gt. St. James.
Jones Russell, 113 Craig. *See Advertisement, page* 6[illegible]
McGarvey Owen, 5 St. Joseph
Morice James, Craig cor St. François Xavier
Pariseau C. E., 273 Notre Dame and 57 St. Lawrence
Pratt Noel, 33 St. Lawrence
Robertson Charles, 51 Craig west
Thornton John, 224 Notre Dame. *See Advertisement, page* 492
Wardill James, 20 Bleury. *See Advertisement, page* 492
Walsh Mrs. Mary, 49 St. Mary

FURS.

Ash Isidor, 105½ McGill and 98 St. Joseph. *See Advertisement, page* 492
Bazinet Antoine, 114 Notre Dame cor St. Vincent
Bolte Auguste, 137 St. Charles Borromée
Bourdon Alexandre, 57 St. Dominique
Brahadi Abraham, 113 Notre Dame. *See Advertisement, page* 493
Greene N. O., 283 St. Paul
Greene & Sons, 305 and 307 St. Paul
Haeusgen & Gnaedinger, 39 St. Peter
Henderson John, & Co., Crystal block, Notre Dame
Leviu & Davis, 149 Notre Dame
Lomer Gerhard, & Co., 277 St. Paul
Lorge Cornelius, 19 St. Lawrence
Marcou John L., & Co., 120 Notre Dame. *See Advertisement, page* 282
Martin John, 276 Notre Dame cor St. Peter
McIver & Co., 173 and 175 Notre Dame. *See Advertisement, opp page* 292
Mintz S., & Co., 10 St. Lambert. *See Advertisement, page* 493
Myers & Co., 97 McGill n Notre Dame
Samuel William, 289 Notre Dame
Thompson Job C., & Co., 297 Notre Dame
Thomson & Kellond, 12 and 14 St. Bonaventure.

GASFITTERS.

Brown Samuel H., 71 Craig
Date John, 269 Notre Dame. *See Advertisement, page* 504
Emery Thomas W., & Co., Chaboillez sq n station house
Garth Charles, 140 and 142 Craig. *See Advertisement, page* 510
Glen & Co., 17 Hanover, Beaver hall
Houlé Ovide, 53 St. Mary
Kearney Michael, & Brothers, Dollard opp Recollet church. *See Advertisement, page* 508
Martin John, 17 St. Antoine. *See Advertisement, page* 510
McKenna Thomas, 36 and 38 St. Henry
Mitchell, Cockburn & Co., Montreal brass foundry, Craig cor St. Peter. *See Advertisement, page* 509
Patton Richard, 33 Craig west. *See Advertisement, page* 509
Peacock William, 61 Notre Dame
Stuart William, 58 Craig
Warminton R., & Son, 42 McGill

GAS LUSTRES, PENDANTS, &c.

Garth Charles, 140 and 142 Craig. *See Advertisement, page* 510
Mitchell, Cockburn & Co., Montreal brass foundry, Craig cor St. Peter. *See Advertisement, page* 509

GENERAL AGENTS.

Johnson Thomas R., 84 Little St. James
Snow E. L., Gazette office, Gt. St. James
Turner William, & Son, 45 St François Xavier. *See Advertisement, page* 480

GENERAL MERCHANTS.

Allan Hugh & Andrew, cor Youville and Common
Bacon, Clarke & Co., St. Peter opp St. Sacrament
Buchanan I., Harris & Co., Royal Insurance buildings and Canal wharf, warehouse 1 and 3 Duke. *See Adv., facing Miscellaneous Directory, page* 428
Chapman Henry, & Co., western chambers, St. John cor Hospital
Forester, Moir & Co., cor St. Helen and Recollet
Fraser Hugh, & Co., 30 St. Sacrament
Gillespie, Moffatt & Co., 176 to 182 St. Paul and 45 to 48 Commissioners
Gilmour & Co., 10 Recollet
Goodhue W. S., & Co., 2 Royal Insurance buildings, Common
Goode John B., St. Sulpice
Joseph H., & Co., 175 St. Paul
Kortosk M., 309 St. Paul
Lander Julius, & Co., 8 Union buildings, St. François Xavier
Law, Young & Co., Wellington cor Queen
Macfarlane Andrew, & Co., 258 and 260 St. Paul and 92 and 93 Commissioners

GENERAL MERCHANTS—*Continued.*

Mackenzie J. G., & Co., 217 and 219 St. Paul
Maclean David E., & Co., 3 St. Nicholas
Macnish John O., & Co., 245½ St. Paul
Maitland Edward, Tylee & Co., 10 Hospital
McLennan J., & Co., 2 Custom house sq
Meyer J., & Co., (head office New York,) 309 St. Paul
Mitchell & Gear, 38 St. Peter
Morgan James Vaughan, 7 St. John. *See Advertisement, page* 303
Morgan Brothers, J. V. Morgan, agent, 7 St. John
Myer J., & Co., 309 St. Paul
Renaud hon. Louis, 104 Foundling
Routh Havilland, & Co., Royal Insurance buildings
Smith & McCulloch, 10 St. Nicholas
Torrance David, & Co., 23 to 29 St. Sacrament
Torrance James, & Co., 18 and 20 St. Sacrament
Thompson, Murray & Co., 8 St. Helen
Tiffin Joseph, & Sons, 184 and 186 St. Paul and 49 and 50 Commissioners
Urquhart Alexander, & Co., 30 St. Peter
Winn & Holland, 31 St. Sacrament

GENERAL STORES.

Curran & Brother, 45 Colborne

GENTLEMEN'S FURNISHINGS.

Adams William, 4 Gt. St. James
Bergin Michael, 79 McGill
Boulanget Joseph Charles, 69 Notre Dame
Bowie William B., & Co., 277½ Notre Dame, opp Recollet church. *See Advertisement, page* 483
Cinq Mars & Co., corner Notre Dame and McGill
Evans J. S., & Co., 64 McGill
Gagnon, Watson & Co., 185 Notre Dame. *See Advertisement, page* 215
Galbraith & Brown, Mechanics' Hall building, 56 Gt. St. James
Gauthier Edouard D., 148 Notre Dame
Gauthier M., 134 Notre Dame
Gibb & Co., 18 Gt. St. James
Irwin, Dresser & Co., 83 McGill
Kemp & Co., 212 Notre Dame. *See Advertisement, page* 249
Mann & Son, 57 McGill. *See Advertisement, page* 8
Matthews Stephen, cor St. Peter and Notre Dame
McMillan & Carson, 66 McGill. *See Advertisement, page* 520
Moore Terence, 134 and 136 St. Bonaventure
Morison Allan, & Co., 208 Notre Dame
Morison James, & Co., 288 Notre Dame
Moss & Cinq Mars, 107 McGill
Muir James, 12 Great St. James
Muir, Ewan & Co., 75 McGill
Murphy P., 48 McGill
O'Brien James, & Co., 87 McGill cor Recollet
O'Heir James, 68 McGill
Patton Thomas, & Brother, 85 McGill
Reeves John J., 234 Notre Dame
Rogers & Samuel, 141 Notre Dame. *See Advertisement, page* 521
Seath Robert, 59 McGill
Spearpoint W., 2 Victoria building, Victoria sq
Williamson James, & Co., 286 Notre Dame
Wilson Robert, Notre Dame, cor St. John. *See Advertisement, page* 511

GERMAN CLOTHS AND FANCY WORK.

Lander Julius, & Co., 8 Union buildings, St. François Xavier

GINGER BEER MAKERS.

Clarke James, 22 St. Bernard
Farquhar Mrs. Sarah, 51 St. Urbain
Lefebvre Michel, 11 Aylmer

GLASS, COLORED AND FANCY WINDOW.

Fournier J., & Co., 242 St. Paul. *See Advertisement, page* 209

GLASS MANUFACTURERS.

Chance, Brothers & Co., Smethwick, near Birmingham, B. & S. H. Thompson, agents, 8 Lemoine

GLASS STAINERS.

Ramsay A., 21, 23 and 25 Recollet. *See Advertisement, page* 505
Spence John C., 19 Bleury

GLOVE MANUFACTURER.

Dewitt Jacob, south side canal, St. Gabriel locks

GLUE MANUFACTURER.

Beardsell William Francis, Fullum

GOLD LEAF, &c.

Nickolds James, 33 St. Alexander

GRAIN DRYING ESTABLISHMENT.

Cumming & Farish, Canal lock No. 2, south side

GROCERS, WHOLESALE.

Austin James, 19 and 21 St. Henry
Buchanan I., Harris & Co., Royal Insurance buildings and Canal Wharf; warehouse 1 and 3 Duke. *See Advertisement facing Miscellaneous Directory, page* 428
Chapman Henry & Co., Western chambers, St. John
Childs George & Co., 13 St. Francois Xavier
Elliott John, 100 St. Paul, and 9 & 10 Commissioners
Fitzpatrick & Moore, 4 Lemoine
Gillespie, Moffatt & Co., 176 to 182 St. Paul
Hudon E., Fils & Co., 146 St. Paul, and 31 and 36 Commissioners
Hutchins Benjamin, 88 McGill
Kingan & Kinloch, St. Peter, cor St. Sacrament
Kingan Winning & Mair, 225 St. Paul
Law Young & Co., Wellington, cor Queen
Masson D., & Co., 21, St. Peter
Mathewson J. A. & H., 94 McGill
McClellan & Co., 257 St. Paul
Robertson & Beattie, cor McGill and College
Robertson David, 3 St. Andrew's Buildings, St Peter
Ross P. S. & Brother. 8, 10 & 12 Grey Nun. *See Advertisement, page* 516
Schneider & Bond, 82 McGill
Sinclair Jack, & Co., 13 Lemoine
Thurber Alexander & Co., 294 St Paul
Thayer Jesse, 318 St. Paul
Thompson Murray & Co., 8 St. Helen
Tiffin Joseph & Sons, 184 and 186 St. Paul, and 49 and 50 Commissioners
Torrance James, & Co., 18 and 20 St. Sacrament
Urquhart Alexander, 30 St. Peter

GROCERS, WHOLESALE & RETAIL.

Acton George, 58 St. Maurice
Baillargeon Joseph, cor St. Mary and Brock
Baird & Crawford, 63 Gt. St. James
Barcelo D. C., cor Dorchester and Montcalm
Barnett Peter, cor German and St. Catherine
Benallack H. James, Bonaventure bldg, Victoria sq
Biron Samuel, cor McGill and St. Joseph
Blackadder & Larmonth, 56 McGill
Bower W., & Co., Dorchester centre, cor St. Constant
Boyd James, 62 St. Antoine
Bruneau, Nadeau & Co., Notre Dame cor Bonsecours
Burke John, 22 St. Henry
Burrowes E., 30 Lagauchetière
Chalut Arthur, 126 St. Bonaventure
Chapeleau Thomas, 109 St. Dominique
Chapman James, 31 Craig
Chaput L., Fils & Cie., 115 and 116 Commissioners cor St. Peter
Charbonneau Louis H., cor Bleury and Jurors
Cloran Joseph, 244 St. Joseph, cor McCord
Cole Charles, 47 Wolfe
Conroy John C., 32 Ottawa
Crawford Mrs. Sarah, 101 Craig
Curran James, 44 Colborne
Casson Alexis, 19 Jacques Cartier sq
Daigle Clement, 239 St. Joseph
Daigle & Giard, Bonsecours n Notre Dame
Desmarteau & Plamondon, 166 St. Paul and 40 Commissioners
Doray & Renaud, 77 St. Paul

GROCERS, WHOLESALE & RETAIL—*Continued.*

Douglas William, & Co., Craig cor Bleury
Dufresne & McGarity, 152 Notre Dame
Duhamel Amable, cor Bonaparte and Visitation
Dumouchel Alfred, & Co., 9 St. Mary
Durack Patrick J., 23 St. Urbain
Elliott John, 100 St. Paul, and 9 & 10 Commissioners
English S., 266 Notre Dame
Feron John, cor St. Alexander and Jurors
Fogarty Timothy, 361 St. Joseph
Forest Aimé, 119 St. Bonaventure
Forest Siroy, 10 St. Claude
Foster Robert, 71 McGill
Frappier Joseph, 22 St. Bonaventure
Fraser Brothers, 136 Bleury
Gaherty D., & Co., 5 Common
Goyette J. B. S., cor Dorchester and Papineau road
Graham George, 47 Gt. St. James
Gravel Frères, St Lawrence cor Craig
Higgins Patrick, 5 McCord
Hutchison John, 53 Notre Dame
Jackson, William, 50 Wolfe
Johnston John, 74 Dorchester east cor Amherst
Kearns Nicholas, 41 Jurors cor Hermine
Kennedy Michael, cor Wellington and Ann
Koester Brothers, 148 St. Antoine
Lamb Thomas, 161 St. Mary
Larkin Patrick, cor Murray and Ottawa
Leggat & Reay, 287 Notre Dame
Levesque Joseph, 27 and 29 St. Bonaventure
Little Thomas, 15 St. Mary
Lunan Henry, 51 St. Paul
Macleod Alexander D., 232 Notre Dame
Macnamara Daniel, 229 St. Joseph
Macnamee George, 83 St. Antoine
Maguire & Co., 58 Commissioners
Maher John, 108 St. Bonaventure
M'Donald John, 117 St. Lawrence cor Dorchester
McGibbon Alexander, Notre Dame cor St. Gabriel and Italian warehouse 31 Great St. James
McMartin John, 118 St. Lawrence
McShane Richard, 92 and 96 Wellington
Mercier J. O., 81 St. Paul
Mercier Pierre A., 120 St. Lawrence
Moore Terence, 134 and 136 St. Bonaventure
Mullin & Healey, cor Commissioners and McGill
O'Neil John, St. Joseph cor Inspector
Paterson John, & Co., 33 St. Lawrence
Proctor Charles D., 61 McGill cor Lemoine
Reynolds William, 69 McGill
Roy & Cameron, cor St. Urbain and Vitré
Ryan Patrick, 41 St. Mary
Shannon Neil, 128 Commissioners
Shannon A. & D., McGill n William
Shelton E. E., 256 Notre Dame
Slevin John, 101 Craig west
Small E. A. & H. A., St. Bonaventure cor Mountain
Stewart David, 136 St. Joseph
Thompson John, 108 St. Paul
Tiffin Thomas, & Co., St. Paul cor Jacques Cartier sq
Tomkins M. M., 129 and 131 St. Lawrence
Toner James, Lagauchetière cor St. Dominique
Villeneuve & Lacaille, 104 St. Paul and 11 Commissioners
Villeneuve Nazaire, 377 St. Mary
Villeneuve Philias, 118 and 120 St. Joseph cor Chaboillez sq
Walsh Anthony, 1 and 3 St. Antoine
Willison Henry, 228½ Dorchester cor Hanover

GUANO.

Evans William, Lower Canada Agricultural warehouse, St. Anns hall, over St. Anns market. *See Advertisement, page* 7

GUNS AND PISTOLS.

Boyd Thomas W., 127 Notre Dame
Costen T., & Co., 189 Notre Dame

HABERDASHERY, SMALLWARES, TRIMMINGS

Lovelace C. B. S., 151 Notre Dame
Morison, Allan & Co., 208 Notre Dame
Morison James, & Co., 288 Notre Dame
Moss S. H., & J., 303 St. Paul
Murphy Brothers, 278 Notre Dame

HABERDASHERY, &c.—*Continued.*

Mussen Thomas, cor St. Lambert and Notre Dame *See Advertisement, page* 314
Rafter John A., 29 St. Lawrence
Ringland & Ewart, 272 Notre Dame. *See Advertisement, page* 484
Wilson Robert, Notre Dame cor St. John. *See Advertisement, page* 511

HAIRDRESSERS, PERFUMERS, &c.

Barr & Freeman, 124 St. Lawrence
Davis George, 257 Notre Dame
Newby John A., 2 St. Urbain
Palmer John, 125 Notre Dame
Selden C. F., St. Lawrence hall and 7 Place D'Armes
Selden Mrs. C. F., ladies', 7 Place D'Armes
Wethay Edgar, 76 Gt. St. James

HAMS, BACON, CORNED BEEF, &c.

Buchanan James, Glasgow ham warehouse, Bonaventure building, Victoria sq. *See Adv., page* 494
McKean William, 46½ McGill

HARDWARE, WHOLESALE.

Barber A. A., & Co., 14 and 16 St. Sacrament
Crathern & Caverhill, Nun's buildings, St. Paul
Darling William, & Co., 239 St. Paul
Drescher Henry, 18 Lemoine
Duclos H., & Co., 137 St. Paul
Elliott & Co., Joseph's buildings, 16 Lemoine
Evans & Evans, 263 St. Paul
Evans J. Henry, 271 and 273 St. Paul
Ferrier & Co., 15 St. François Xavier
Forbes A. H., 57 Queen off Wellington
Fraser Francis, 26 St. Sulpice. *See Advertisement, page* 211
Frothingham & Workman, 229 and 231 St. Paul.
Hayes Andrew, agent, 208 St. Paul
Hutton James, & Co., 13 St. Helen
Ireland H. W., 235 St. Paul
Ives & Allen, 56 to 62 Queen. *See Adv., page* 496
Johnson, Thompson & Co., 12 and 14 Nazareth. *See Advertisement, page* 498
Morland, Watson & Co., 221 and 223 St. Paul, saw and axe factory, St. Gabriel locks. *See Advertisement, page* 313
Mulholland & Baker, 243 St. Paul
Peck Thomas, & Co., 227 St. Paul
Robertson Thomas & Co., 250½ St. Paul
Ross P. S., & Brother, 8, 10 and 12 Grey Nun. *See Advertisement, page* 516
Round John, & Son, 25 Lemoine
Smith & McCulloch, 10 St. Nicholas
Thompson B. & S. H., Birmingham, England, agency, 8 Lemoine
Watts James A., American, 2 Custom house sq

HARDWARE, WHOLESALE AND RETAIL.

Beard J. G., & Co., 75 Gt. St. James
Beliveau Hilaire & Co., 103 St. Paul
Beliveau Louis J., 153 and 155 St. Paul. *See Advertisement, page* 494
Benny, Macpherson & Co., 262 St. Paul
Benoit & Letourneux, 117, 135 and 137 St. Paul
Charlebois, Valois & Co., 250 St. Paul cor St. François Xavier. *See Advertisement, page* 5
Davidson Thos., Cathedral block, 161 Notre Dame
Duclos H., & Co., 137 St. Paul
Evans & Evans, 263 St. Paul
Evans J. Henry, 271 and 273 St. Paul, and 8, 11, 13, and 15 St. Nicholas
Francis W. & B., 286 St. Paul
Fraser Francis, 26 St. Sulpice. *See Advertisement, page* 211
Hagar George, & Co., 302 and 304 St. Paul. *See Advertisement, page* 495
Haldimand & Co., 129 and 131 St. Paul
Lepage Germain, cor St. Paul and St. Gabriel
Meilleur & Co., 146 Craig west. *See Advertisement, pages* 17 and 18
Prevost A., & Co., 33 and 34 Commissioners
Rodden Wm., & Co., 62 Gt. St. James. *See Advertisement, page* 519
Sancère & Frères, 143½ St Paul. *See Adv., page* 495

HARDWARE, WHOLESALE & RETAIL—*Contin.*

Snowdon C. C., & Co., 264 St. Paul cor St. Nicholas
Tabb & Thompson, 298 Notre Dame
Villemaire Louis, 105 St. Paul
Walker Jas., & Co., Mechanics' hall, 54 Gt. St. James
Wilson Edward, & Co., 170 St. Paul

HATS.

Ash Isidor, 105½ McGill and 98 St. Joseph. *See Advertisement, page* 492
Bazinet Antoine, 114 Notre Dame cor St. Vincent
Brahadi Abraham, 113 Notre Dame. *See Advertisement, page* 493
Clarke W. R., 92 McGill
Greene N. O., 283 St. Paul
Greene & Sons, 305 and 307 St. Paul
Henderson J., & Co., Crystal block, Notre Dame
Levin & Davis, 149 Notre Dame
Lorge Cornelius, 19 St. Lawrence
Marcou John L., & Co., 120 Notre Dame. *See Advertisement, page* 282
Martin John, 276 Notre Dame cor St. Peter
McIver & Co., 173 and 175 Notre Dame. *See Advertisement, opp page* 292
Mintz S., & Co., 10 St. Lambert. *See Advertisement, page* 493
Myers & Co., 97 McGill n Notre Dame
Samuel William, 289 Notre Dame
Thompson Job C., & Co., 297 Notre Dame

HATTERS' TRIMMINGS.

Kortosk M., 309 St. Paul

HIDES.

Mooney & Co., 45 Grey Nun
Shaw F., & Brothers, 10 Lemoine

HOLLOW WARE.

Beard J. G. & Co., 75 Gt. St. James
Ives & Allen, City Foundry, 60 and 62 Queen. *See Advertisement, page* 496
Rogers & King, 85 Craig west. *See Advertisement. page* 497

HOOP SKIRTS.

Macdonald de B., & Co., 15 St. Helen

HORSE BAZAAR.

Alloway Arthur W., 22 Cotté

HORSE SHOERS.

Mulligan Patrick, 162 St. Mary
Mullin Daniel, 120 Craig west

HOSIERY AND GLOVES.

Arthur's, Moss's Oriental buildings, 280 Notre Dame
Bowie William B., & Co., 277 Notre Dame opp Recollet church. *See Advertisement, page* 484
Clarke W. R., 92 McGill
Gagnon, Watson, & Co., 185 Notre Dame *See Advertisement, page* 215
Gibb & Co., 18 Great St. James
Kemp & Co., 212 Notre Dame. *See Advertisement, page* 249
Lovelace C. B. S., 151 Notre Dame
Morison Allan & Co., 208 Notre Dame
Morison James, & Co., 288 Notre Dame
Murphy Brothers, 278 Notre Dame
Pape John, & Co., 93 McGill
Ringland & Ewart, 272 Notre Dame. *See Advertisement, page* 484
Williamson James, & Co., 286 Notre Dame
Wilson Robert, 257 Notre Dame cor St. John. *See Advertisement, page* 511

HOTELS.

Albion, Decker & Co., 311 and 313 St. Paul
Alexandra, George Maybank, Commissioners
American house, R. Decker, 31 St. Henry
Bull's Head, John Carden, Common cor King
Canada, David Larivière, St. Paul opp Bonsecours market
Caron, Joseph, 12 Commissioners
Commercial, Aimé Beauchamp, 63 Commissioners

HOTELS—*Continued.*

Commercial, Michael Shelly, 99 Craig
Corbeille, Stanislas, 58 St. Lawrence
Cosmopolitan, Angelo Gianelli, 6 and 7 Place d'Armes
Donegana, St, Julien & McKeogh, 29 Notre Dame.
Eagle hotel, Hiram Edson, 7 and 9 College. *See Adv., page* 498
Exchange, H. B. Roberts, 14 and 16 St. Joseph
Gareau, George Gareau, 47 St. Gabriel
German, C. Schnepper, 117 Craig west
Kiernan, Francis, 255 St. Joseph
Kingston, Thomas Hanley, 51 and 52 Common
Low's, John W. Low, McGill cor College
McEnroe Patrick, 6 and 8 St. Sulpice
Merchants hotel, Vosburgh Nelson 2, 7 and 29 College
Meunier David, 54 and 56 St. Lawrence
Montreal house, H. Duclos, Custom house sq
Mount Royal. Alexander Pelland, 23 Jacques Cartier sq
Ottawa, Samuel Browning, 78 and 80 Gt. St. James
Quebec, Denis Blaque, 89 and 91 St. Paul, opp Bonsecours market. *See Advertisement, page* 14
People's, David D. Murray, 11 Bonsecours
Rapin Theophile, 36 and 38 St. Joseph
Simard Louis, 75 Commissioners
Spaulding Edward, 128 St. Lawrence
St. Anns Market, Timothy Finn, 118 Commissioners
Slevin John, 101 Craig west
St. Lawrence hall, Henry Hogan, 13 Gt. St. James opp Bank of B. N. A
St. Lawrence, François X. Leger, 36 Common
St. Louis, Magloire Longpré, 57 Notre Dame
Villeneuve Félix, Bonsecour, 85 St. Paul
Wellington house, Richard Mulligan, 8 Wellington
Wilson William, 299 Notre Dame

HOUSE AND ESTATE AGENTS.

Arnton John J., 45 and 47 St. François Xavier
Johnson Thomas R., 34 Little St. James
Lambe & Tuggey, 3 Union buildings, St. François Xavier
Leeming John, & Co., 13 St. Sacrament
Muir George B., St. François Xavier
Munro Hector, 13 St. Bonaventure. *See Advertisemen, page* 477
Turner William, & Son, 45 St. François Xavier. *See Advertisement, page* 480

HOUSE FURNISHINGS.

Baylis James, 74 Gt. St. James
Beard J. G., & Co., 75 Gt. St. James
Campbell R. & Co., 49 Gt. St. James
Davidson Thos., Cathedral block, 161 Notre Dame.
Fournier J., & Co., 242 St. Paul. *See Advertisement, page* 209
Hagar George, & Co., 302 and 304 St. Paul *See Advertisement, page* 495
Meilleur & Co., 146 Craig west. *See Advertisement, pages* 17 and 18
Prowse & Macfarlane, 66 Gt. St. James
Rodden William & Co.; works 91 to 99 William, salesroom 62 Gt. St. James. *See Advertisement, page* 519
Ryan C., Victoria building, Victoria sq
Tabb & Thompson, 298 Notre Dame
Walker Jas., & Co., Mechanics hall, 54 Gt St. James

HYDRAULIC AND GAS APPARATUS.

Fournier J., & Co., 242 St. Paul. *See Advertisement, page* 209

HYDRAULIC WORKS.

Parkyn William, Côte St. Paul

HYDROMETERS.

Hearn Charles, 160 Notre Dame. *See Advertisement, page* 503

ICE.

Lamplough & Campbell, Apothecaries' hall, 157 Notre Dame.
Woodman Henry, & Co., 90 Craig.

INDIAN CURIOSITIES.

McIver & Co., 173 and 175 Notre Dame. *See Advertisement, opp page* 292
Tellier & Brazeau, 142 St. Paul

INLAND STEAMBOAT COMPANIES.

Freight and Tug line, Sincennes & McNaughton, 29 Commissioners.
Jaques, Tracy & Co's freight line, 72 Common canal. *See Advertisement, page* 518
Richelieu Navigation Company, J. B. Lamere, agent, 29 Commissioners. *See Advertisement, page* 519
Royal Mail Through Line, Alexander Milloy, agent. 21 Gt. St. James. *See Advertisement, page* 352
St. Lawrence Tow boat line, Julien Chabot, agent, 66 Commissioners

INSPECTORS.

Bellemare R., revenue, 1st div, 19 and 21 St. Vincent
Bull Richard, Colonial Life Assur. Co., 19 Gt. St. James
Collis R. D., flour, Holliday's block, Wellington
Coursol C. J., police, Court house, Notre Dame
Durnford Philip revenue, 2nd div., 19 and 21 St. Vincent
Dyde & Major, pot and pearl ashes, College n McGill
Eager W. L. beef and pork, 30 Wellington
Muir H. M., M. D., C. B. hospitals, 2 St. Sophie place, McGill College av.
Perry Alfred, Royal Insurance Co., Royal Insurance building, Common
Rees, D. & Co., beef, pork and butter, 30 Grey Nun

INSURANCE OFFICES.

Accidental Death, Duncan, Clark & Scott, agents, 26½ St. Frs. Xavier. *See Advertisement, page* 187
Ætna Fire, R. Wood agent, 62 St. François Xavier. *See Advertisement, page* 391
Alliance, Prentice, Moat & Co. agents, 16 Merchants Exchange, St. Sacrament
Britannia Life, G. F. C. Smith, general agent, Place d'Armes, cor. Gt. St. James
Britannia Mutual Life Association, G. F. C. Smith, general agent, Place d'Armes, cor Gt. St. James
British America, M. H. Gault, agent, 45 St. François Xavier. *See Advertisement, page* 22
Colonial Life, W. M. Ramsay, manager, 19 Gt. St. James. *See Advertisement on inside of back cover*
Commercial Union, Morland, Watson & Co., general agents, 221 St. Paul. *See Advertisement, page* 157
Connecticut Mutual Life, Robert Wood, agent, 62 St. François Xavier
Eagle Life Insurance Company of London, A. C. Cuvillier & Co., agents, 12 St. Sacrament
European, Life and Guarantee, Edward Rawlings, Secretary, 69 Gt. St. James. *See Advertisement, page* 199, *and inside back cover*
Hartford Fire, R. Wood, agent, 62 St. Frs. Xavier. *See Advertisement, page* 391
Home Fire, R. Wood, agent, 62 St. François Xavier
Imperial Fire of London, W H. Rintoul, agent 13 Merchants Exchange, St. Sacrament. *See Advertisement, pages* 241 and 242
International Life, Alexander Molson, agent, 68 St. Francois Xavier
Lancashire Fire and Life, W. Hobbs, agent, 16 St. John
Life Association of Scotland, James Grant, secretary, Place d'Armes cor. Little St. James. *See Advertisement on inside of Cover*
Liverpool and London Fire and Life, G. F. C. Smith, resident secretary Canada branch, Place D'Armes cor. Gt. St. James. *See Advertisement on Cover*
London and Lancashire Fire and Life, Simpson & Bethune, agents, 59 St. François Xavier
London Assurance Corporation, John Ogilvy Moffatt, agent for Canada, Toupin's building, Place d'Armes. *See Advertisement, page* 273
Manhattan Fire, Simpson & Bethune, agents, 59 St. François Xavier
Montreal Fire & Marine, William Murray, manager, 9 Gt. St. James. *See Advertisement, page* 273
Mutual Fire of County of Montreal, P. L. Letourneux, secretary, 1 St. Sacrament
Mutual Life of New York, M. H. Gault, agent, 45 St. François Xavier
North British and Mercantile, Macdougall & Davidson, agents, H. J. Johnston, secretary, 2, 4 and 5 Merchants Exchange, St. Sacrament. *See Advertisement on back of Cover, and page* 318

INSURANCE OFFICES—*Continued.*

Pacific Mutual of New York, M. H. Gault, agent, 45 St. François Xavier
Phœnix Fire, Gillespie, Moffatt & Co., agents; Jas. Davison, manager, 182 St. Paul. *See Advertisement, page* 331.
Phœnix of Hartford, R. Wood, agent, 62 St. François Xavier
Provincial, J. Walter Griffith, general agent, St. Sacrament cor. St François Xavier
Queen, A. McK. Forbes, secretary, Union buildings, 26 St. François Xavier. *See Advertisement, page* 338
Royal Fire and Life, H. L. Routh agent, Royal Insurance buildings, Common. *See Advertisement, page* 351
Scottish Amicable Life, Lawford & Nelson, agents, Place d'Armes cor Notre Dame, and Robt. Mitchell, 24 St. Sacrament. *See Advertisement, page* 357
Scottish Provident Life, Simpson & Bethune, agents, 59 St. François Xavier.
Scottish Provincial, A. Davidson Parker, secretary, Toupin's building, Place d'Armes. *See Advertisement, page* 1
Security Marine Insurance Company, Simpson & Bethune, agents, 59 St. François Xavier
Star Life of London, John Rhynas, agent, 5 St Helen. *See Advertisement, page* 368
Union Mutual Life of Boston, S. J. Lyman, agent, 22 St. John.
Western Fire, Simpson & Bethune, agents, 59 St. François Xavier.
Western, of England, Duncan, Clark & Scott, agents, 26½ St. François Xavier. *See Advertisement, page* 187

IRON AND TIN PLATE WORKERS.

Bisson J. B. E., 139 St. Lawrence
Cadoret J., & Brother, 5 and 7 Craig west
Gillespie James, 115 Craig west. *See Advertisement, page* 482
Kearney Michael, & Brothers, Dollard opp Recollet church. *See Advertisement, page* 508
McCulloch William, 3 Victoria sq
Meilleur & Co., 146 Craig west. *See Advertisement, pages* 17 *and* 18
Morin Joseph, 296 St. Mary
Ryan C., Victoria building, Victoria sq
Warminton R., & Son, 42 McGill, opp St. Anns market
Yon George, St. Lawrence n St. Catherine

IRON FURNITURE, RAILING, &c.

Coo George & Charles C., 21 St. Bonaventure
Hagar George, & Co., 302 and 304 St. Paul. *See Advertisement, page* 495
Ives & Allen, 56 to 62 Queen. *See Adv., page* 496
Meilleur & Co., 146 Craig west. *See Advertisement, pages* 17 *and* 18
Prowse & MacFarlane, 66 Gt. St. James
Rodden William, & Co., works 91 to 99 William, salesroom 62 Great St. James. *See Advertisement, page* 519
Rogers & King, 85 Craig. *See Adv., page* 497
Watson John, & Co., 5 and 7 Chenneville. *See Advertisement, page* 477

IRON, STEEL, &c., WHOLESALE.

Barber A. A., & Co., 14 and 16 St. Sacrament
Brown Alfred, 15 St. Sacrament
Buchanan I., Harris & Co., Royal Insurance buildings, and Canal wharf; warehouse 1 and 3 Duke. *See Advertisement, facing Miscellaneous Directory, page* 482
Crathern & Caverhill, Nuns' buildings, St. Paul
Darling William, & Co., 239 St. Paul
Drescher Henry, 18 Lemoine
Elliott & Co., Joseph's buildings, 16 Lemoine
Evans J. Henry, 271 and 273 St. Paul
Evans & Evans, 263 St. Paul
Ferrier & Co., 15 St. Francois Xavier
Forbes A. H., 57 Queen off Wellington
Frothingham & Workman, 229 and 231 St. Paul
Hayes Andrew, agent, 208 St. Paul
Hutton James, & Co., 13 St. Helen
Johnson, Thompson & Co., 12 and 14 Nazareth. *See Advertisement, page* 498

IRON, STEEL, &c.—*Continued.*

Law, Young & Co., Wellington cor Queen
Morland, Watson & Co., 221 and 223 St. Paul saw and axe factory, St. Gabriel locks
Mulholland & Baker, 248 St. Paul
Peck Thomas, & Co., 227 St. Paul
Robertson Thomas, & Co., 250½ St. Paul
Ross P. S., & Brother, 8, 10, and 12 Grey Nun. *See Advertisement, page* 516
Round John, & Son, agents, 25 Lemoine
Smith & McCulloch, agents, 10 St. Nicholas
Thompson B. & S. H., Birmingham, England, agency 8 Lemoine

IRON STEEL, &c., WHOLESALE AND RETAIL.

Beliveau Hilaire, & Co., 103 St. Paul
Beliveau Louis J., 153 and 155 St. Paul. *See Advertisement, page* 494
Benny, Macpherson & Co., 262 St. Paul
Benoit & Letourneux, 117, 135 and 137 St. Paul
Charlebois, Valois & Co., 250 St. Paul cor St. François Xavier. *See Advertisement, page* 5
Demers Pierre, 213 St. Joseph
Duclos H., & Co., 137 St. Paul
Evans J. Henry, 271 and 273 St. Paul, and 8, 11, 13 and 15 St. Nicholas
Francis W. & B., 286 St. Paul
Hagar George, & Co., 302 and 304 St. Paul. *See Advertisement, page* 495
Haldimand & Co., 129 and 131 St. Paul
Lepage Germain, St. Paul cor St. Gabriel
Prevost A., & Co., 33 and 34 Commissioners
Sancere & Frères, 143½ St. Paul. *See Advertisement, page* 495
Snowdon C. C., & Co., 264 St. Paul cor St. Nicholas
Tabb & Thompson, 298 Notre Dame
Villemaire Louis, 105 St. Paul
Walker Jas., & Co., Mechanics hall, 54 Gt St. James
Wilson Edward, & Co., 170 St. Paul

JAPANNER AND BRONZER.

Storer Charles, 110 Craig. *See Advertisement, p.* 371

JAPANS.

Jamieson R. C., & Co., 9 St. John. *See Advertisement, page* 521

JEWELLERY.

Agnew Samuel Alexander, 186 Notre Dame
Ascher & Co., 19 St. Sulpice
Beaudry E. E., 116 Notre Dame cor St. Vincent
Brazeau Guillaume & Co., 13 St. Lawrence
Bruce Charles, 38 St. Lawrence
Eaves William, 53 St. François Xavier. *See Advertisement, page* 193
Farre William, 247 St. Paul
Footner M. A., & Co., 217 Notre Dame. *See Advertisement, page* 489
Giersch E., 72½ Little St. James
Graber Jacob, 399 St. Catherine n Bleury
Learmont William, 191 Notre Dame
Lovis J. & A., 253 Notre Dame
Macpherson & Co., St. François Xavier n Notre Dame
Maysenhoelder & Baddeley, 5 St. Lambert hill
Meloche Charles, 65 St. Lawrence
Metayer Bernard, 21 St. Joseph
Raymore J. F., & Co., 200 Notre Dame
Rey Claude, 152 St. Paul
Saunders H. & A., 8 St. Lambert
Savage & Lyman, Cathedral block, 159½ Notre Dame. *See Advertisement, page* 355
Sharpley Rice, Crystal block, Notre Dame
Townsend Wm. A., 193 Notre Dame.
Walker W. S., 35 St. Lawrence
Walsh P. E., 57 St. Mary
White Theodore, 86 St. Joseph
Wood John, & Son, Notre Dame n St. John

KEROSENE OIL, PORTLAND.

Rhynas John, 5 St. Helen. *See Advertisement, 368*

LACEMAN.

Parkin James, 168 Notre Dame. *See Adv., page* 498

LACES AND EMBROIDERIES.

Archterlonie Alex. J., 221 and 223 Notre Dame

LADIES' LINEN COLLARS AND CUFFS.

Morison Allan, & Co., 208 Notre Dame
Morison James, & Co., 283 Notre Dame
Pape John, & Co., 93 McGill

LADIES' UNDERCLOTHING.

Aitken John, & Co , 211 and 213 Notre Dame
Gunn Mrs., 77 Gt. St James. *See Adv., page* 501
Morison Allan, 208 Notre Dame

LAMPS, LAMP OILS, &c.

Bennett T. C., 90 St. Lawrence. *See Adv., page* 482
Chanteloup Ernest, 121 Craig
Fairie James, 57 St. François Xavier
McConnell William, cor Dollard and Gt. St. James. *See Advertisement, page* 483
Patton S. G., & Co., 35 St. François Xavier
Perry Edward, cor St. Paul and St. Jean Baptiste
Warren D. H., 64 St. Mary

LAST MANUFACTURERS.

Reed George W., & Co., 86 Ann. *See Adv., page* 510
Wardill Jas. J., 20 Bleury. *See Adv., page* 480

LEAD PIPES.

Canada Lead Pipe Works, James Robertson, 64 and 66 Queen

LEATHER.

Amos A. & E., French leather, 17 St. Peter
Bourgouin & Boucher, 214 St. Paul
Bryson, Campbell, 5 Lemoine
Busseau R. B., 143 St. Paul
Camirant Raphael, & Co., 139 St. Paul
Delorme Pierre, 240 St. Paul
Delorme Simeon, 143½ St. Paul
Dougall John, & Co., 272 St. Paul, and 102 Commissioners
Filer & Pollock, 295 St. Paul, tannery, Colborne av
Hua & Richardson, 140 St. Peter
Jones J. M., & Co., 14 St. Peter
Leclaire John A., 310 St. Paul
Lupien Louis, 159 St. Paul
Mooney & Co., 45 Grey Nun
Moseley, Lund & Co., 318 St. Paul
Seymour C. E., 224 St. Paul
Shaw F., & Brothers, 10 Lemoine
Whitney N. S., 5 Recollet

LEATHER BELTING.

Campbell L. J., & Co., 293 St. Paul

LETTER CUTTER AND DIE SINKER.

Bailey George P., St. John n Gt. St. James. *See Advertisement, page* 487

LIGHT HOUSE ENGINEERS.

Chance, Brothers & Co., Smethwick n Birmingham, B. & S. H. Thompson, agents, 8 Lemoine

LIME.

Evans Wm., over St. Anns market. *See Advertisement, page* 7

LIQUORS, WINES, &c., WHOLESALE.

Austin James, 19 and 21 St. Henry
Buchanan I., Harris & Co., Royal Insurance buildings, and Canal wharf, warehouse, 1 and 3 Duke. *See Advertisement, facing Miscellaneous Directory, page* 428
Chapman Henry, & Co., Western chambers, St. John cor Hospital
Feldtmann & Co., 4 St Alexis
Fitzpatrick & Moore, 4 Lemoine
Gillespie, Moffatt & Co., 176 to 182 St. Paul and 45 to 48 Commissioners
Hudon E., Fils & Co., 146 St. Paul and 31 to 36 Commissioners
Hutchins Benjamin, 88 McGill
Kingan & Kinloch, St. Peter cor St. Sacrament

LIQUORS, WINES, &c., WHOLESALE—*Continued.*

Kingan, Winning & Mair, 225 St. Paul
Law Young & Co., cor Queen and Wellington
Masson D., & Co., 21 St. Peter
Mathewson J. A. & H., 94 McGill
McClellan & Co., 257 St. Paul
Robertson & Beattie, cor McGill and College
Robertson David, 3 St. Andrews buildings, St. Peter
Ross P. S., & Brother, 8, 10 and 12 Grey Nun. *See Advertisement, page* 516
Schneider & Bond, 82 McGill
Sinclair, Jack & Co., 13 Lemoine
Thurber Alexander, & Co., 294 St. Paul
Tiffin Joseph, & Sons, 184 and 186 St. Paul, and 49 and 50 Commissioners.
Thompson, Murray & Co., 8 St. Helen
Urquhart Alexander, & Co., 30 St. Peter

LIQUORS, WINES, WHOLESALE AND RETAIL.

Acton George, 58 St. Maurice
Baillargeon Joseph, cor St. Mary and Brock
Baird & Crawford, 63 Gt. St. James.
Bower W., & Co., Dorchester centre cor St. Constant
Barcelo D. C., cor Dorchester and Montcalm
Barnett Peter, cor German and St. Catherine
Benallack H. J., Bonaventure building, Victoria sq
Biron Samuel, cor McGill and St. Joseph
Blackadder & Larmouth, 56 McGill
Boyd James, 62 St. Antoine
Bruneau, Nadeau, & Co., Notre Dame cor Bonsecours
Burke John, 22 St. Henry
Burrowes, E., 30 Lagauchetière
Chalut Arthur, 126 St. Bonaventure
Chapeleau Thomas, 109 St. Dominique
Chapman James, 31 Craig
Chaput L., Fils & Cie., 115 and 116 Commissioners
Charbonneau Louis H., Bleury cor Jurors
Cole Charles, 47 Wolfe
Conroy John C., 32 Ottawa
Curran James, 44 Colborne
Cusson Alexis, 19 Jacques Cartier sq
Daigle Clément, 239 St. Joseph
Daigle & Giard, Bonsecours n Notre Dame
Desmarteau & Plamondon, 166 St. Paul and 40 Commissioners
Doray & Renaud, 77 St. Paul
Douglas William, & Co., Craig cor Bleury
Dufresne & McGarity, 152 Notre Dame
Dumouchel Alfred, & Co., 9 St. Mary
Elliott John, 100 St. Paul
Feron John, cor St. Alexander and Jurors
Fogarty Timothy, 361 St. Joseph
Forest Aimé, 119 St. Bonaventure
Forest Sifroy, 10 St. Claude
Frappier Joseph, 22 St. Bonaventure
Fraser & Brother, 136 Bleury
Gaherty D., & Co., 5 Common
Goyette J. B. S., cor Dorchester and Papineau road
Graham George, 47 Gt. St. James
Gravel, Frères, Craig cor St. Lawrence
Higgins Patrick, 5 McCord
Hutchison John, 53 Notre Dame
Johnston John, 74 Dorchester east cor Amherst
Kearns Nicholas, 41 Jurors cor Hermine
Kennedy Michael, cor Wellington and Ann
Koester, Brothers, 148 St. Antoine
Lamb Thomas, 161 St. Mary
Larkin Patrick, cor Murray and Ottawa
Leggat & Reay, 287 Notre Dame
Levesque Joseph, 27 and 29 St. Bonaventure
Little Thomas, 15 St. Mary
Lunan Henry, 51 St. Paul
Macleod Alex. D., 232 Notre Dame
Macnamara Daniel, 229 St. Joseph
Macnamee George, 83 St. Antoine
Maher John, 10 St. Claude
McDonald John, 117 St. Lawrence cor Dorchester
McGibbon Alex., Notre Dame cor St. Gabriel, and Italian warehouse 31 Gt. St. James
McMartin John, 118 St. Lawrence
McShane Richard, 92 and 96 Wellington
Mercier J. O., 81 St. Paul
Mercier Pierre A., 120 St. Lawrence
Moore Terence, 134 and 136 St. Bonaventure

LIQUORS, WINES, &c.—*Continued.*

Mullin & Healy, cor Commissioners and McGill
Paterson John, & Co., 33 St. Lawrence
Proctor Charles D., 61 McGill cor Lemoine
O'Neil John, cor Inspector and St. Joseph
Reynolds William, 69 McGill.
Roy & Cameron, St. Urbain cor Vitré
Ryan Patrick, 41 St. Mary
Shannon A. & D., McGill n William
Shannon Neil, 128 Commissioners
Shelton E. E., 256 Notre Dame
Slevin John, 101 Craig west
Small E. A. & H. A., St. Bonaventure cor Mountain
Stewart David, 136 St. Joseph
Thompson John, 108 St. Paul.
Tiffin Thomas, & Co., cor St. Paul and Jacques Cartier sq
Toner James, cor Lagauchetière and St. Dominique
Villeneuve & Lacaille, 104 St. Paul and 11 Commissioners
Villeneuve, Nazaire, 377 St. Mary
Villeneuve Philias, 118 and 120 St. Joseph cor Chaboillez sq
Walsh Anthony, 1 and 3 St. Antoine

LITHOGRAPHERS.

Burland, Lafricain & Co., St. François Xavier opp Post office
Duncan & Co., 12 Gt. St. James. *See Advertisement, opp page* 186
Little William, A., 277 Notre Dame. *See Advertisement, page* 500
Weil David, St. François Xavier n Craig. *See Advertisement, page* 499

LIVERY STABLES.

Alloway Arthur M., 22 Cotté
Bancroft E. I., 45 St. Alexander
Larin Charles, 54 St. Joseph
Lawlor John, Bleury n Craig
Patterson Wm., 17 Cotté

LOCKSMITHS.

Cullen & Hughs, St. John n Gt. St. James

LLOYDS AGENT.

Chapman Henry, & Co., Western chambers, St. John cor Hospital

LOOKING GLASSES.

Lecompte George, 17 St. Bonaventure
Pell A. J., 36 Gt. St. James. *See Advertisement, page* 327
Scott William, 2 and 3 Victoria sq
Pell John E., 75 St. Antoine

LOVELL'S SERIES OF SCHOOL BOOKS.

Miller Robert, agent, 60 St. François Xavier. *See Advertisement, pages* 10 *and* 337

LUMBER.

Campbell Colin, Browster Basin
Dickinson George L., Coteau St. Augustin n toll-gate. *See Advertisement, page* 517
Dickson Wm., St. Gabriel locks. *See Advertisement, page* 501
Donovan Peter, 11 Inspector
Douglas Brother & Co., William, west of McCord, lumber yard 43 Craig west. *See Advertisement, page* 506
Henderson William, 88 St. Constant, and Long wharf, opp Bonsecours market. *See Advertisement, page* 500
Jordan & Benard, cor Craig and St. Denis, and cor Sanguinet and Craig. *See Advertisement, page* 114
Labelle Régis, 294 St. Joseph
Lapointe François, 272 St. Joseph. *See Advertisement, page* 9
Larkin Patrick, cor Murray and Ottawa
Lemoine McPherson, 141 Craig. *See Advertisement, page* 9
Maxwell Edward J., & Co., Craig cor St. Alexander

LUMBER—*Continued.*

McGauvran J. W., & Co., cor Haymarket sq and Jurors. *See Advertisement, page* 501
Pillar William, 34 Notre Dame, yard 135 to 145 Dorchester east, cor Seaton
Renshaw, William, Craig n St. Peter
Sims, J. G., 28 Notre Dame
Vautier Philip, foot of McGill
Woodman Henry, & Co., Cantin's Upper basin, and 90 Craig

MACHINERY OIL.

Savage Alfred, & Son, 7 St. John

MACHINISTS.

Bateman William, 25 Dalhousie
Berry William, Anderson cor Lagauchitiere
Brush George, Eagle foundry, 8 to 20 King n Canal basin. *See Advertisement, page* 141
Canada Marine Works, Aug. Cantin, 400 St. Joseph
Coo George, & Charles C., 21 St. Bonaventure
Cox & Collins, 9 Chenneville
Fleck Alexander, Vulcan Iron works, 12 William
Gardner Rbt., Novelty Iron works, 22 to 28 Nazareth. *See Advertisement, page* 498
Gilbert E. E., Canada Engine works, St. Joseph
McDougall John, Caledonia works, St. Gabriel locks
Monroe Daniel, 29 Lagauchetière
Perry George, 54 Craig west
Watson John, 5 and 7 Chenneville. *See Advertisement, page* 477

MACKAY'S MONTREAL DIRECTORY.

MacKay, Mrs. R. W. S., proprietor; John Lovell, publisher, 20 St. Nicholas

MANGLES.

Coo George & Charles C., 21 St. Bonaventure.

MANTLES, DRESSES, AND SHAWLS.

Bowie W. B., & Co., 277½ Notre Dame cor Dollard. *See Advertisement, page* 483
Dufresne Gray, & Co., 290 Notre Dame. *See Advertisement page* 485
Gagnon, Watson & Co., 185 Notre Dame. *See Advertisement, page* 215
Guthrie David, Moss's Oriental buildings, 282 Notre Dame
Morgan Henry, & Co., 100 and 102 McGill, and 4 and 6 St. Joseph
Morison James & Co., 288 Notre Dame

MANUFACTURERS.

Adams & Co., corn brooms, telegraph matches, and willowware, 45 Gt. St. James. *See Advertisement, page* 481
Bell J. & T., boots and shoes, Cathedral block, 165 Notre Dame. *See Advertisement, page* 479
Berry William, sewing machines, cor Lagauchetière and Anderson.
Brookes & Co., paper bags, 67 Craig. *See Advertisement, page* 504
Buntin Alex., & Co., paper and envelopes, 196 St. Paul and 54 Commissioners. *See Adv., page* 142
Chantoloup Ernest, lamps and tinware, 121 Craig
Christie William, soap and candles, 7 and 9 St. Constant. *See Advertisement, page* 516
Cox & Collins, platform and counter scales, &c., 9 Chenneville
Darling & Brady, soap and candles, 76 St. Charles Borromée. *See Advertisement, page* 517
DeWitt Jacob, mitts and gloves, St. Gabriel locks
Farre William, nonpareil skirt lifter, 247 St. Paul
Giersch E., jewellery, 72½ Little St. James
Graham Robert, & Co., blank book, 30 St. François Xavier
Gurd & Tarlton, 24 St. Nicholas Tollentin
Hearn Charles, mathematical instruments, 160 Notre Dame cor St. Jean Baptiste. *See Advertisement, page* 503
Hilton J. & W., cabinets and upholstery, 25 Gt. St. James, factory St. Germain
Hood Thomas D., pianos, 37 Gt. St. James

MANUFACTURERS—*Continued.*

Ives & Allen, hardware, iron railings, stoves, hollow ware, smoothing irons, scales, &c , 56 to 62 Queen. *See Advertisement, page* 496
Jacobs & Co., pipes 73 McGill
Jamieson R. C., & Co., varnishes, japans, &c., 9 St. John. *See Advertisement, page* 521
Johnson, Thompson & Co., malleable iron, 12 and 14 Nazareth. *See Advertisement, page* 498
Jenking Thomas, brushes, 207 Notre Dame
Kater Thomas, pianofortes, cor St. Mary and Grant
Kerr William, stove polish, 35 St. François Xavier
Kershaw & Edwards, safe and lock, 82 and 84 St. François Xavier, and 65 Fortification lane. *See Advertisement, page* 250
Kirkup Joseph, brushes, 179 St. Paul
Laurent Pierre, shirts, collars, &c., 48 St. Lawrence
Linton & Cooper, boots and shoes, 306 St. Paul
Littauer Samuel, soap and candles, 38 and 40 Papineau sq. *See Advertisement, page* 517
Lovell John, blank books, 16, 18, 20 and 22 St. Nicholas
Lymans, Clare & Co., linseed oil, paints, putty, varnish, dye stuffs, oil cake, cement, &c. *See Advertisement, page* 277
Mathewson John, & Son, soap and candles, Inspector cor College. *See Advertisement, page* 517
McDonald, Brothers & Co., 14 Duke and 20 Water, office 252 St. Paul. *See Adv., opp. page* 289.
McGibbon William, barrels, 27 Nazareth
McOwan, Harold & Co., boots and shoes, wholesale, 14 Lemoine
Meilleur & Co., stoves, iron bedsteads, tin and sheet iron ware, 146 Craig west. *See Advertisement, pages* 17 and 18
Millard R., & Co., railroad chains and spikes, 85, 87, and 89 Prince
Miller Robert, blank books, 60 St. François Xavier. *See Advertisement, pages* 10 *and* 337
Mitchell, Cockburn & Co., gas and steam fittings, cor Craig and St. Peter. *See Adv., page* 509
Mitchell & Forté, organs, 159 St. Bonaventure. *See Advertisement, page* 503
Moor D. W., tobacco, &c., 58 Wellington
Moseley, Lund & Co., boot and shoe leather, 318 St. Paul
Nickolds James, 33 St. Alexander
Patterson John, blacking, 273 Lagauchetière
Peck Thomas, & Co., iron, cut nails and spikes, 227 St. Paul
Perry George, fire engines, 54 Craig
Popham & Sinclair, boots & shoes, 287 and 289 St. Paul
Radway Dr. J., & Co., patent medicines, 220 St. Paul
Rattray J., & Co., tobacco and snuff, 134 Notre Dame
Read Clement, & Co , 8 St. Maurice and 8 Port
Reed George W., & Co., boot tree and shoe lasts, 86 Ann. *See Advertisement, page* 510
Robertson Charles, furniture, 51 Craig west
Robertson James, lead pipe and composition gas tubing, Canada lead pipe works, 64 and 66 Queen
Rodden William, & Co., stoves, iron furniture, railings, &c., works 91 to 99 William, salesroom 62 Gt. St. James. *See Advertisement, page* 519
Rogers & King, stoves iron furniture, railings, &c., 85 Craig. *See Advertisement, page* 497
Ross Alex., mathematical instruments, 7 St. Urbain
Shearer James, doors, sashes, blinds, mouldings, &c., Craig n Victoria sq., factory and planing mills, St. Gabriel locks
Smith & Cochrane, boots and shoes, cor St. Peter and St. Sacrament
Smith & McCulloch, agents for, 10 St. Nicholas
Smith Wm. A., & Co., shirts and collars, 236 Notre Dame
Steele T L., & Co., Warren's patent roofing, 5 Place d'Armes hill
Tuttle E. C., blank books, 237 St. Paul
Vogt William G., & Co., pianofortes, factory and warerooms, 61 St. Lawrence
Watson John, & Co. carriage axles, 5 and 7 Chenneville. *See Advertisement, page* 477
Wilson C.T , & Co., boots and shoes, 321 Notre Dame
Wilson & Co., boots and shoes, 230 Notre Dame
Vining & Miller, boots and shoes, cor McGill and Lemoine

MAP MOUNTING.

Hill C., 70 Gt. St. James n Ottawa hotel. *See Advertisement, page* 478

MARBLE FACTORIES.

Dié & Larocque, 84 St. Lawrence
Mavor James, & Co., cor Craig and St. Peter
Thomson & Glenny, 8 St. Bonaventure

MARINE INSURANCE ADJUSTERS.

Freer, Boyd & Co., Common
Hamilton R. H., Gillespie's buildings, 7 Common

MASON.

McKeown Richard, r 61 Dalhousie

MASSON ESTATE.

Beaudry L., manager, 54 St. Gabriel

MASTS, SPARS, &c.

Vautier Philip, foot of McGill

MATHEMATICAL INSTRUMENTS.

Hearn Charles, 160 Notre Dame cor St. Jean Baptiste. *See Advertisement, page* 503
Ross Alexander, 7 St. Urbain n Craig

MERCANTILE AGENCY.

Dun R. G., & Co., proprietors, E. Wiman, manager, Union buildings, 28 St. François Xavier. *See Advertisement, page* 454

MERCHANT TAILORS.

Adams Wm., late W. & H.F. Adams, 4 Gt. St. James
Beaudry E. N., 7 and 9 St. Lawrence
Bergin Michael, 79 McGill
Boulanget Joseph Charles, 69 Notre Dame
Carson Andrew, 34 Great St. James
Cinq Mars & Co., 298½ Notre Dame n McGill
Coderre Norbert, 124 Notre Dame. *See Advertisement, page* 520
Dajenais Joseph C., 292 Notre Dame
Evans J. S., & Co., 64 McGill
Galbraith & Brown, Mechanics' hall building, 5 Gt. St. James
Gauthier Edouard D., 148 Notre Dame
Gauthier M., 134 Notre Dame
Gibb & Co., 18 Gt. St. James
Irwin, Dresser & Co., 83 McGill
Jacobs Abraham, 48 St. Gabriel
Kennedy, James George, 42 St. Lawrence. *See Advertisement, page* 520
Leger J. B., 65 McGill
Leithead J. B., 81 St. Antoine
Leonard, Bienvenue & Co., 58 McGill
Malo Norbert, 69 Notre Dame
Malo & Ritchot, Place d'Armes, cor Little St. James
Mann & Son, 57 McGill. *See Advertisement, page*
Matthews Stephen, Notre Dame cor St. Peter
McMillan & Carson, 66 McGill. *See Advertisement, page* 520
Moss & Cinq Mars, 107 McGill
Moss S. H., & J., 303 St. Paul
Muir, Ewan & Co., 75 McGill
Muir James, 12 Gt. St. James
Murphy P., 48 McGill
O'Brien James, & Co., 87 McGill cor Recollet
O'Heir James, 68 McGill
Patenaude Clement, 198 Notre Dame
Patton Thomas, & Brother, 85 McGill and Bonaventure market
Reeves John J., 234 Notre Dame
Rogers & Samuel, 141 Notre Dame. *See Advertisement, page* 521
Ruzika Vinzenz, 24 St. Constant. *See Advertisement, page* 521
Seath Robert, 59 McGill
Spearpoint W. E., 2 Victoria building, Victoria sq.
Thomson Joseph N., 55 Little St. James

METALS.

Brown Alfred, 15 St. Sacrament
Brown Wm., & Co., 3 St. Alexis cor St. Sacrament
Hall, Kay & Co., Young's building, McGill
Robertson James, Canada Lead Pipe works, 64 and 66 Queen

MILLERS.

Norris & Neelon, 3 St. Sacrament
Ogilvie A. W., & Co., Foundling cor Port, and 89 St. Paul
Parkyn William, Côte St. Paul
Walker Wm., St. Gabriel locks

MILLINERS AND DRESSMAKERS.

Allan Mrs. John, 215 Notre Dame
Belanger & Poirier, 180 Notre Dame
Champoux Miss P., 6 German
Pfau & Falle, 124 Craig west
Reid Mrs. John, 117 Notre Dame
Ripley Mrs. Joseph M., 87 St. Lawrence
Robinson Mrs., & Daughters, 238 Notre Dame. *See Advertisement, page* 502
Ryan Mrs. M. A., 39 St. Mary
Silverman Mrs., 164 Notre Dame. *See Advertisement, page* 502

MILLINERY.

Gohier Remi, 183 St. Lawrence cor Mignonne
Guthrie David, Moss' Oriental buildings, 282 Notre Dame
Perrin Charles F., 107 St. Paul

MILLWRIGHTS.

Brush George, 8 to 20 King n Canal basin. *See Advertisement, page* 141
McDougall J., Caledonia works, St. Gabriel locks
Pringle Thomas, St. Gabriel locks

MINING ENGINEERS.

Robb Charles, 53 St. François Xavier
Shanly & McCaw, 44 Little St. James

MOROCCO LEATHER DRESSER.

Ecroyd Thomas, 213 [illegible] east

MOURNING GOODS.

Dufresne, Gray & Co., 290 Notre Dame. *See Advertisement, page* 485
Gagnon, Watson & Co., 185 Notre Dame. *See Advertisement, page* 215.
Morison James, & Co., 288 Notre Dame

MUSIC PROFESSORS.

Andrews Miss, 17 Sanguinet. *See Advertisement, page* 511
Barnby F., organist, Trinity church, 22 St. Constant
Betty Mrs. Zoë, 179 Craig. *See Advertisement, page* 502
Bowler Robert John, 4 Mount Royal terrace
Cavallée C., 90 German. *See Advertisement, page* 502
Lejeune, George, 12 Beaver hall terrace
Schilling Dr., Conservatory of music, 18 Radegonde
Torrington F. H., 10 Balmoral

MUSICAL INSTRUMENTS AND MUSIC.

Boucher Adelard J., 176 Notre Dame
Gould & Hill, 59 Great St. James
Laurent & Laforce, 131 Notre Dame
Manby W. H., Notre Dame n Bonsecours. *See Advertisement, page* 282
Prince, Henry, 145 Notre Dame
Thornton E., & Co., 3 Victoria building, Victoria sq

MUSICAL INSTRUMENT REPAIRER.

Nagent Michael, 4 St. Bonaventure

NAIL MANUFACTURERS.

Angelow Thomas D., & Son, south side Canal; office, 229 St. Paul
Holland M., & Son, south side Canal, n Tate's dry dock
Peck Thomas, & Co., 227 St. Paul

NEATS FOOT OIL.

Beardsell Wm. Francis, Fullum
Savage Alfred, & Son, 7 St. John

NEWSPAPERS AND PERIODICALS.

Canada Bank Note Reporter, Owler & Stevenson, proprietors, 41 St. François Xavier
Canada Lancet, W. E. Bowman, proprietor, Notre Dame cor St. John
Canada Temperance Advocate, J. C. Becket, proprietor, 38 Gt. St. James
Canadian Band of Hope, J. C. Becket, proprietor, 38 Gt. St. James
Canadian Mail, or Montreal Gazette for Europe, Lowe & Chamberlin, proprietors, 31 Gt. St. James
Canadian Naturalist and Geologist, Dawson Brothers, proprietors, Gt. St. James
Echo and Protestant Episcopal Recorder, Thomas Sellar, proprietor, 209 Notre Dame
Evening Telegraph and Commercial Advertiser, E. H. Parsons & Co., proprietors, 31 Gt. St. James
French Canadian Missionary Record, J. C. Becket, printer, 38 Gt. St. James
Gazette, Montreal, Lowe & Chamberlin, proprietors, 31 Gt. St. James
Herald, Montreal, Penny, Wilson & Co., proprietors, 209 Notre Dame
Journal de l'Instruction Publique, E. Sénécal, printer, 4 St. Vincent
Journal of Education, E. Sénécal, printer, 4 St. Vincent
Juvenile Presbyterian, John Lovell, printer, St. Nicholas
La Minerve, Duvernay Frère, proprietors, 10 St. Vincent
La Presse, Lanctot, Bouthillier & Thompson, 16 St. Gabriel
La Revue Agricole, J. Perrault, M.P.P., proprietor, John Lovell, printer, St. Nicholas
La Revue Canadienne, E. Sénécal, printer, 4 St. Vincent
L'Echo du Cabinet de Lecture Paroissiale, E. Sénécal, proprietor, 4 St. Vincent
L'Ordre, Plinguet & Laplante, proprietors, 26 St. Gabriel
Le Pays, Dorion & Co., proprietors, 7 St. Thérèse
Lower Canada Agriculturist, J. Perrault, M.P.P., proprietor, John Lovell, printer, St. Nicholas
Lower Canada Jurist, John Lovell, proprietor, St. Nicholas
Montreal Transcript, Donald McDonald, proprietor, 17 Hospital
Montreal Witness, John Dougall & Son, proprietors, 245 Notre Dame
Presbyterian, The, John Lovell, printer, St. Nicholas
True Witness, George E. Clerk, proprietor, 223 Notre Dame

NOTARIES PUBLIC.

Archambault Amable, 4 Little St. James
Beaufield Ramon, jun., 35 Little St. James
Belle Charles E., 34 Little St. James
Belle Joseph, 12 St. Lambert
Bourbonnière Narcisse G., 18 St. Thérèse
Brault Charles A., 3 Hanover terrace, Bleury
Brodie Hugh, 44 Little St. James
Content Mederic, 29 St. Vincent
D'Orsonnens Eraste d'Odet, 16 St. Mary
Doucet Theod, 46 St. François Xavier
Easton & Hall, 59 Little St. James
Fortier L. T., 328 Lagauchetière
Fréchette Edmond P., 28 Little St. James
Garand Moïse, St. Vincent
Gibb & Hunter, 47 Little St. James
Griffin John C., Law chambers, Little St. James
Houlé Jean Baptiste, 31 St. Joseph
Isaacson J. H., 48 St. François Xavier
Jobin & Matthieu, 5 St. Thérèse
Labadie J. A., 20 Little St. James
Labadie J. E. O., 20 Little St. James
Labranche Jacques Olivier, 190 St. Joseph
Lafleur Edouard, 14 St. Constant
Lappare Henri, 52 St. Gabriel
Latour L. A. H., 173 Sanguinet
Lighthall William F., 38 Little St. James
Moreau L. A., Coteau St. Augustin
Ross Wm., 12 Merchants exchange, St. Sacrament
Simard N. C., 4 Little St. James
Smith James, 72 St. François Xavier
Spenard C. C., 46 Little St. James

NOTARIES PUBLIC—*Continued.*

Weekes George, 67 St. Louis
Wright Henry Blake, 46 Little St. James

OCEAN STEAMERS AND SAILING PACKETS.

Anchor Line, G. & D. Shaw, agents, Royal Insurance buildings, Common
Canada Line of Sailing Packets, Freer, Boyd & Co., agents, Common
Glasgow Line, Hugh & Andrew Allan, agents, cor Youville and Common. *See Advertisement, page* 304
Montreal Ocean, Hugh & Andrew Allan, agents, cor Youville and Common. *See Advertisement, page* 304
New York, Liverpool, and Philadelphia Steamship Co., Phillips & Co., agents, cor St. Nicholas and St. Sacrament
White Star Line of Packet Ships, D. E. Maclean & Co., agents, 3 St. Nicholas

OIL CLOTHS.

Baylis James, 74 Gt. St. James
Campbell R., & Co., 49 Gt. St. James
Mussen Thomas, cor Notre Dame and St. Lambert. *See Advertisement, page* 314

OIL MERCHANTS.

Buchanan I., Harris, & Co., Royal Insurance buildings, and Canal wharf, warehouse 1 and 3 Duke. *See Advertisement, facing Miscellaneous Directory, page* 428
Fraser Francis, 26 St. Sulpice. *See Adv., page* 211
Kimpton M., & Co., agents for Excelsior Oil works, Tower, Royal Insurance buildings, Common
Lymans, Clare & Co., 226 St. Paul. *See Advertisement, page* 277
Mathewson John, & Son, cor Inspector and College. *See Advertisement, page* 517
May Samuel H., & Co., 274 St. Paul. *See Advertisement, page* 6
McArthur John, & Son, McGill cor Victoria sq
Ramsay Alexander, 21, 23, and 25 Recollet. *See Advertisement, page* 505
Savage Alfred, & Son, 7 St. John
Shaw F., & Brothers, 10 Lemoine

OILS, PAINTS, COLORS, &c.

Atwater E., & Co., 12 and 14 St. Nicholas
Beliveau L. J., 155 St. Paul. *See Advertisement, page* 494
May Samuel H., & Co., 274 St. Paul. *See Advertisement, page* 6
Lymans, Clare & Co., 226 St. Paul. *See Advertisement, page* 277
McArthur John, & Son, 118 and 120 McGill
Ramsay Alexander, 21, 23 and 25 Recollet st. *See Advertisement, page* 505

OLD IRON, COPPER, BRASS, GLASS, &c.

Lawes William, 29 St. Joseph, and 92 St. Mary. *See Advertisement, page* 7
Warren D. H., 64 St. Mary

OPTICIANS.

Hearn Charles, 160 Notre Dame, cor St. Jean Baptiste. *See Advertisement, page* 503
Ross Alexander, 7 St. Urbain n Craig

ORGAN BUILDERS.

Mitchell & Forté, 159 St. Bonaventure. *See Advertisement, page* 503
Warren Samuel R., 18 St. Joseph cor St. Henry

ORGANISTS.

Barnby Frederick, 22 St. Constant
Carter Geo., 3 Nightingale place, St. Catherine

PACKING CASES.

Esplin Charles, 57 Duke
Gill & Geen, 5 and 7 St. Alexis
Poulin Pierre, 45 Common

PAINTERS AND GLAZIERS.

Charles S. McT., 41 St. Lawrence
Craig Alexander M., r 247 Notre Dame
McArthur John, & Son, 118 and 120 McGill
Millen Henry, 36 Craig west n Victoria sq
Moses Michel, 32 Inspector. *See Adv., page* 504
Murphy John, 6 Bleury
Nunn George, 99 Fortification lane
O'Keane John, 22 Gt. St. James. *See Advertisement, page* 505
Robinson Thomas, St. Catherine n St. Alexander
Sweet William, & Son, 11 St. Mary
Wright Robert, 17 St. Mary

PAPER BAGS.

Brookes & Co., 67 Craig. *See Advertisement, page*

PAPER STOCK, AND WOOLLEN RAGS.

Lawes William, 29 St. Joseph. *See Advertisement, page* 7
Warren D. H., 64 St. Mary

PAPER HANGERS.

Craig Alexander M., r 247 Notre Dame
Millen Henry, 36 Craig west n Victoria sq
Moses Michel, 32 Inspector. *See Advertisement, page* 504
Murphy John, 6 Bleury
Nunn George, 99 Fortification lane
O'Keane John, 22 Gt. St. James. *See Advertisement, page* 505
Sweet William, & Son, 11 St. Mary
Wright Robert, 17 St. Mary

PAPER HANGINGS.

Adams & Co., David's block, 45 Gt. St. James. *Advertisement, page* 481
Benson John W., 231 St. Paul corner Custom house square
Black H. G., 114 McGill
Fabre & Gravel, 30 St. Vincent
Holland George A., cor St. François Xavier and Notre Dame
Holland Richard, 183 Notre Dame
Miller Robert, 60 St. François Xavier. *See Advertisement, pages* 10 and 337

PAPERMAKERS.

Angus & Logan, 206 St. Paul
Buntin Alexander, & Co., 196 St. Paul and 54 Commissioners. *See Advertisement, page* 142

PATENT AGENTS.

Legge Charles, & Co., Young's buildings, McGill William. *See Advertisement, page* 506
Plunkett & Brady, 31 Gt. St. James
Robb Charles, 53 St. François Xavier
Seymour Harry, Markwell cottage, h off Colborne avenue

PATENT MEDICINES.

Birks Richard, 77 McGill
Bowman W. E., M. D., Notre Dame cor St. John
Campbell Kenneth, & Co., Medical hall, 76 St. James
Davidson A. G., Place d'Armes cor Notre Dame, 71 Gt. St. James. *See Advertisement, page* 1
Devins & Bolton, 109 Notre Dame next Court house. *See Advertisement on Cover*
Forman J. H., 22 St. Antoine. *See Advertisement, page* 4
Gardner John, 285 Notre Dame
Gray Henry R., 94 St. Lawrence
Harte J. A., Glasgow drug hall, 268 Notre Dame
Henry John F., & Co., 308 St. Paul
Kerry, Brothers & Crathern, Nuns buildings, 1[illegible] Paul
Lamplough & Campbell, Apothecaries' hall, Notre Dame. *See Advertisement, page* 491
Lymans, Clare & Co., 226 St. Paul. *See Advertisement, page* 277

ENT MEDICINES—*Continued.*

arsh J. H., 5 Victoria sq. *See Advertisement, page* 486
icault & Son, 60 and 62 Notre Dame, cor Bonsecours. *See Advertisement, page* 114
adway Dr. J., & Co., 220 St. Paul

MANSHIP.

ong Prof. William Henry, Craig cor St. Lawrence

RIODICAL AGENTS.

arlisle & Co., 206 Notre Dame
alton William, Craig cor St. Lawrence. *See Advertisement, page* 503
awson Brothers, 23 Gt. St. James. *See Advertisement, page* 171
ill C., 70 Gt. St. James n Ottawa hotel. *See Advertisement, page* 478
ckup Edmund, 67 St. François Xavier and 20 Gt. St. James
iddle Thomas, 22 Gt. St. James
now E. L., Gazette office, Gt. St. James

OTOGRAPHIC ARTISTS.

illehumeur Louis, opp 279 St. Joseph
isseau Alfred, 250 Notre Dame. *See Advertisement, page* 508
emers James Louis, 121 and 123 Dorchester centre
emarais & Co., 277 Mignonne cor St. Lawrence
on Charles, & Brother, 5 St. Bonaventure. *See Advertisement, page* 6
eane T. C., 2 Place d'Armes. *See Advertisement, page* 180
ynes & Scott, 66 Gt. St. James
restdale Miss Laurinda, 305½ Notre Dame
regory Charles, McGill
artin George, cor Craig and St. Peter
onnan William, 9 and 11 Bleury
tter Henry, 196½ Notre Dame opp Crystal block. *See Advertisement, page* 507
ret Joseph, 3 Sanguinet
ckford William, 291 Notre Dame
ber A. B., Excelsior hall, 62½ Gt. St. James. *See Advertisement, page* 504
ber E. H., 210 Notre Dame

THICIANS AND SURGEONS.

baud Dr. J. G., 14 Cotté
erman William E., M.D., editor and proprietor of Canada Lancet, Notre Dame cor St. John
osseau Alfred P., M.D., 130 St. Joseph, Chaboillez square
mpbell F. W., M.D., 107 Craig
mpbell Geo. W., M.D., 141 Sherbrooke
ôterre J. Emery, 290 Lagauchetière cor German
nik Robert, M.D., Place d'Armes hill cor Craig
Orsonnens & Desjardins, 86 St. Lawrence
ake J. M., M.D., Montreal General hospital, cor St. Dominique and Dorchester
awick Geo. E., M.D., 16 Radegonde, Victoria sq
mer William, M.D., 234 Dorchester centre
riépy Dr. Romuald, M.L.L., cor St. Lambert and Fortification lane
dfrey R. T., M.D., Craig cor St. Alexander
ll Archibald, M.D., 366 Lagauchetière
melin Dr. Flavien, 227 St. Catherine
ngston W. H., M.D., L.R.C.S., 10 St. Bonaventure
ward R. P., M.D., 11 St. Bonaventure
pierre Dr. Joseph A., 72 St. Lawrence, St. Jean Baptiste village
rochelle Dr. Pierre, 18 Montcalm
dere George, M.D., 109 Craig
rohon J. L., M.D., Beaver hall hill
dmunell Robert L., M.D., Beaver hall st. between Beaver hall sq and Phillips sq
lleur J.-B., M.D., LL.D., 78 St. Denis
nagan W. F., M.D., M.C.P.S., St. Constant n Lagauchetière
ir H. M., M.D., C.B., inspector general of hospitals and principal medical officer, Canada army medical office, 2 St. Sophie place, McGill college av
ller Frederick, M. D., homeopathic, 1 Chateauway place, 430 Lagauchetière
ion Alfred, M.D., eye and ear institution, cor Little St. James and St. Lambert hill

PHYSICIANS AND SURGEONS—*Continued.*

O'Leary Patrick, M.D., Chaboillez sq
Peltier Hector, M.D. Edinburgh, 66 Craig west
Reddy John, M.D., 33 Little St. James
Schmidt Dr. S. B., 144 Craig
Scott William E., M.D., 9 St. Bonaventure
Smallwood Charles, M.D., LL.D., 20 Beaver hall terrace
Smith W. P., M.D., 12 Cotté
Sutherland William, M.D., Dorchester centre cor Union av
Thompson Robert, 198 Craig west
Trenholme E. H., M.D., 25 St. Antoine
Turgeon Louis G., M.D., 25 St. Urbain
Utley Maurice H., M.D., homeopathic, 22 Radegonde
Venne Henri, M.D., 97 German
Wanless John, M.D., homeopathic, 43 Gt. St. James
Wheeler T. B., M.D., 1 Nightingale place, St. Catherine
Wright Rev. William, M.D., 175 Craig

PIANOFORTES.

Boucher Adelard J., 176 Notre Dame
Brown & Munro, r 131 Notre Dame
Craig James Peter, 80 St. Lawrence
Gould & Hill, 59 Great St. James
Hood Thomas D., 37 Great St. James
Kater Thomas, St. Mary cor Grant
Laurent & Laforce, 131 Notre Dame
Manby William H., Notre Dame n Bonsecours. *See Advertisement, page* 282
Prince Henry, 145 Notre Dame
Thornton E., & Co., 3 Victoria building, Victoria sq
Vogt William G., & Co., 61 St. Lawrence

PIANOFORTE TUNER AND REPAIRER.

Kater Thomas, cor St. Mary and Grant
Nugent Michael, 4 St. Bonaventure

PICKLES, SAUCES, &c.

Lymans, Clare & Co., 226 St. Paul. *See Advertisement, page* 277

PICTURE FRAMES.

Horne George, 52 and 54 St. François Xavier
Lecompte George, 17 St. Bonaventure
Pell A. J., 36 Gt. St. James. *See Advertisement, page* 327
Pell John E., 75 St. Antoine
Scott William, 2 and 3 Victoria sq

PLANTAGENET MINERAL WATER DEPOT.

Irish Charles T., 5 Place d'Armes

PLASTERERS.

Aitken & Morrison, 38 Duke
Phillips & Wand, 9 Balmoral

PLATED AND JAPANNED GOODS.

Ascher & Co., 19 St. Sulpice
Davie C. H., & Co., 25 St. Nicholas. *See Advertisement, page* 168
Fraser Francis, 26 St. Sulpice. *See Adv., page* 211
Savage & Lyman, Cathedral block, 159½ Notre Dame. *See Advertisement, page* 355

PLATE GLASS.

Pell A. J., 36 Gt. St. James. *See Advertisement, page* 327
Ramsay A., 21, 23 and 25 Recollet. *See Advertisement, page* 505

PLUMBERS.

Bisson J. B. E., 139 St. Lawrence
Brown Samuel H., 71 Craig west
Date John, 269 Notre Dame. *See Advertisement, page* 504
Emery Thos. W., & Co., Chaboillez sq n station house
Garth Charles, 140 and 142 Craig. *See Advertisement, page* 510
Glen & Co., 17 Hanover, Beaver hall

PLUMBERS—*Continued.*

Houlé Ovide, 53 St. Mary
Kearney Michael, & Brothers, Dollard, opp Recollet church. *See Advertisement, page* 508
Martin John, 17 St. Antoine. *See Advertisement, page* 510
McKenna Thomas, 36 and 38 St. Henry
Mitchell, Cockburn & Co., Montreal Brass foundry, cor Craig and St. Peter. *See Advertisement, page* 509
Patton Richard, 38 Craig west. *See Advertisement, page* 509
Peacock William, 61 Notre Dame
Stuart William, 58 Craig
Sweet William, & Son, 11 St. Mary
Warminton R., & Son, 42 McGill, opp St. Anns market

PLUMBERS' FURNISHINGS.

Tabb Horatio Nelson, & Co., 69 Craig west

PRINTERS, BOOK AND JOB.

Becket John C., 38 Gt. St. James
Duvernay Frère, 10 St. Vincent
Longmore M., & Co., Printing house, 31 Gt. St. James
Lovell John, 16, 18, 20 and 22 St. Nicholas
Owler & Stevenson, 41 St. François Xavier
Penny, Wilson & Co., 209 Notre Dame
Perrault Louis, 22 St. Vincent
Plinguet & Laplante, 26 St. Gabriel
Rolland J. B., & Son, 8 St. Vincent
Rose Daniel, 277 Notre Dame
Sénécal Eusèbe, 4 St. Vincent
Starke James, & Co., 33 St. François Xavier
Wilson John, 35 St. François Xavier

PRINTSELLERS.

Beauchemin & Valois, 127 St. Paul
Dawson Brothers, 23 Gt. St. James. *See Advertisement, page* 171
Graham J. Andrew, Cathedral block, Notre Dame
Horne George, 52 and 54 St. François Xavier
Rolland J. B., & Son, 8 St. Vincent

PRODUCE.

Becker Albert, Custom house sq
Boyer & Hawley, 1 St. François Xavier, cor Commissioners
Brossard Moïse, 85 St. Paul
Buck & Robertson, 34 McGill cor William
Butters Daniel, 16 St. Sacrament
Cameron & Ross, 122 Commissioners, 40 McGill, and Clinton, C. W
Caverhill J. & T., 43 St. Peter
Chandler & Hannan, 126 Commissioners
Dougall John, & Co., 272 St. Paul, and 102 Commissioners
Fauteux Louis G., cor Foundling and Port
Folingsby & Williamson, 13 and 15 William
Glass John, & Co., 4 St. Sacrament
Maclean David E., 3 St. Nicholas
Macpherson Donald, 20 and 22 Grey Nun
McDougall James, 123 and 124 Commissioners
Nivin William, & Co., 267 and 269 St. Paul cor St. Nicholas. *See Advertisement, page* 317
Norris & Neelon, 3 St. Sacrament
Papineau & Gareau, 17 College, and 52 St. Joseph
Ross, Stuart, & Co., 16 St. Sacrament
Sauvageau & Co., 12 St. Sacrament
Seymour C. E., 224 St. Paul
Stuart William W., 16 St. Sacrament
Vass A. H., 3 St. Sacrament
Watt D. A. P., 1 St. Alexis

PROFESSORS.

Anderson James M., classics and mathematics, 50 St. Joseph
Bulmer Thomas S., classics, mathematics, &c., 24 Aylmer. *See Advertisement, page* 5
Fowler Robert John, music, 4 Mount Royal terrace
Lavallée C., music, 90 German. *See Advertisement, page* 502
Lejeune George, music and singing, 12 Beaver hall terrace

PROFESSORS—*Continued.*

Long William Henry, writing, bookkeeping, composition, 165 Craig cor St. Lawrence. *See Advertisement, page* 514
Porter Miss, music and singing, 6 St. George's place 40 Cathcart

PROVINCIAL LAND SURVEYORS.

Beaudry J. Alphonse U., cor Berri and Dorchester
Boxer Frederick N., 1 Bleury
Perrault Henri M., 65 St. François Xavier
Plunkett & Brady, 31 Gt. St. James
Rielle Joseph, 1 Place d'Armes hill
Robb Charles, 53 St. François Xavier
Windeyer & Savage, 18 Gt. St. James

PROVISIONS.

Archer, Labelle & Co., 98 Foundling
Barcelo D. C., Dorchester cor Montcalm
Barrett Richard, 7 and 9 William
Benoit Z., & Co., 19 Commissioners
Bower W. & Co., Dorchester centre cor St. Constant
Boyer & Hawley, 1 St. François Xavier cor Commissioners
Brossard Moïse, 85 St. Paul
Burrell John, 94½ Foundling
Chalut Arthur, 126 St. Bonaventure
Cruikshank George, 100 Commissioners
Dufresne Ovide, 55 Commissioners
Hudon E., Fils & Co., 146 St. Paul, and 31 and 33 Commissioners
Johnston John, 74 Dorchester east cor Amherst
Kearnes Nicholas, 41 Jurors cor Hermine
Leduc J., & Co., 12½ Commissioners
Little Thos., 15 St. Mary
Macnamara Daniel, 229 St. Joseph
O'Neil John, St. Joseph cor Inspector
Prévost A., & Co., 33 and 34 Commissioners
Proctor Charles T., 61 McGill cor Lemoine
Rambau A., & Co., 44 Commissioners
Roy Adolphe & Co., 38 Commissioners
Roy & Cameron, cor St. Urbain and Vitré
Ryan M. P., 119 Commissioners
Ryan Patrick, 41 St. Mary
Saucier, Larue & Co., 114 Commissioners
Stewart David, 136 St. Joseph

PUBLISHERS.

Dagg Charles G., 37 St. François Xavier
Dawson, Brothers, 23 Gt. St. James. *See Advertisement, page* 171
Lovell John, 16, 18, 20 and 22 St. Nicholas
Miller Robert, 60 St. François Xavier. *See Advertisement, pages* 10 and 337
Sadlier D. & J., & Co., cor Notre Dame and St. François Xavier. *See Advertisement, page* 47[illegible]

RAILWAY SUPPLIES.

Brown Alfred, 15 St. Sacrament
Kinmond W. L., & Co., Exchange court, Hospital *See Advertisement, page* 488
Mackenzie Richard, 34 Little St. James
Millard R., & Co., 85, 87 and 89 Prince
Thorne Charles T., court, Royal Insurance building Common

READING ROOMS.

Cabinet de Lecture Paroissiale, 197 Notre Dame
Canadian French Institute, 14 Little St. James
Canadian Institute, 61 Notre Dame
Library and News Room of French Canadian Institute, 14 Little St. James
Mechanics Institute Reading Room, Gt. St. James
Mercantile Library, St. John n Notre Dame
Merchants Exchange, St. Sacrament
Sailors Institute, Young's building, McGill
Soldiers Institute, Bonsecours cor Champ de Mars

REFRIGERATORS, BATHS, &c.

Beard J. G., & Co., 75 Gt. St. James
Beliveau Louis J., & Co., 153 and 155 St. Paul. *Advertisement, page* 494
Hagar George, & Co., 302 and 304 St. Paul. *See Advertisement, page* 495

REFRIGERATORS, BATHS, &c.—*Continued.*

Meilleur & Co., 146 Craig west. *See Advertisement, pages* 17 *and* 18
Prowse & Macfarlane, 66 Gt. St. James
Rodden William, & Co., 62 Gt. St. James. *See Advertisement, page* 519

REGISTRY OFFICE FOR FEMALE SERVANTS.

McIntosh Mrs. William, 101 Craig west

RESTAURANTS.

Bank Chop house, Hight William, Place d'Armes
Cosmopolitan, Angelo Gianelli, 6 and 7 Placed'Armes
Dolly's Chop house, R. W. Isaacson, 17 Gt. St. James
Jackson William, 50 Wolfe
Merchants, Wm. P. O'Brien, Exchange court, Hospital
Metropolitan, Matthews T., 158 Notre Dame
Newton Robert, r 192 Notre Dame
Queen's, Peardon & Ebbitt, 277 Notre Dame
Terrapin, Carlisle & McConkey, Crystal block, Notre Dame. *See Advertisement, page* 114
Wade George, & Co., 192 St. Paul. *See Advertisement, page* 510

RICHELIEU NAVIGATION COMPANY.

Lamere J. B., agent; J. N. Beaudry, secretary, 29 Commissioners n Jacques Cartier sq. *See Advertisement, page* 519

RIDING SCHOOL.

Alloway Arthur Wm., 22 Cotté

ROOFERS.

Cowan James B., 5 St. Maurice
Normandin Adolphe, Cadieux, St. Jean Baptiste village
Reed George W., slate and metal, 143 Craig west. *See Advertisement, page* 510
Steele T. L., & Co., Warren's patent, 5 Place d'Armes hill

ROOFING COMPOSITION.

Boxer Frederick N., 1 Bleury
Cowan James B., 5 St. Maurice
Steele T. L., & Co., 5 Place d'Armes hill

RUBBERS.

Canadian Rubber Company, P. S. Murphy, treasurer, Papineau sq. cor Monarque

SADDLERS AND HARNESSMAKERS.

Disney James, 57 Gt. St. James
Labadie Charles, opp 357 St. Joseph
Morris Robert, 45 Notre Dame

SADDLERS' FURNISHINGS.

Laurie A., & Co., 222 St. Paul

SAFES, FIRE AND BURGLAR PROOF.

Hagar George, & Co., Herring's patent, 302 and 304 St. Paul. *See Advertisement, page* 495
Kershaw & Edwards, 82 and 84 St. François Xavier, and 65 Fortification lane. *See Advertisement, page* 250

SALOONS.

Bissonnette Olivier, McCord cor Murray
Boyes William James, Empire, 42 Jurors cor Hermine
Brennan Arthur, cor St. Maurice and Inspector
Brockwell Henry, dock, south of the Canal
Brossard L., 29 Jacques Cartier sq
Carlisle & McConkey, Terrapin, Crystal block, Notre Dame. *See Advertisement, page* 114
Chapeleau Thomas, 109 St. Dominique
Chapman James, 31 Craig
Cloran Michael, City house, 155 Craig cor St. Urbain
Crawford Mrs. Sarah, 101 Craig

SALOONS—*Continued.*

Crossen Charles, 31 Jacques Cartier sq
Dempsey John, 121 Commissioners
Dorion Edward, 62 Common cor Nazareth
Exchange, Wm. P. O'Brien, Exchange court, Hospital
Forest Sifroy, 10 St. Claude
Gallagher Hugh, cor Common and Port
Green Owen, 33 Common
Gianelli Angelo, Cosmopolitan, Place d'Armes
Gilmour Jas., Caledonia house, 113 Commissioners
Higgins Andrew S., 6 Water
Koester Brothers, 148 St. Antoine
Langevi Alexandre, 24 St. Bonaventure
Macnamee Geo., 83 St. Antoine
Maher John, 108 St. Bonaventure
Mansfield Martin, Bytown house, 83 Commissioners
McCormick Thomas, cor Prince and Wellington
McEnroe Patrick, 6 and 8 St. Sulpice
Mathews T., Metropolitan, Notre Dame cor St. Jean Baptiste
Mulligan Richard, 8 Wellington
Murphy James, Rainbow, 139 Notre Dame
Schnepper C., 117 Craig west
Tessier Joseph, 9 St. Claude
Villeneuve Phillas, 118 and 120 St. Joseph cor Chaboillez
Wade Geo., & Co., 192 St. Paul. *See Advertisement, page* 510
Wilson James Henry, 71 Craig west
Wilson William, 299 Notre Dame

SAVINGS BANKS.

City and District, E. J. Barbeau, actuary, 2 Gt. St. James
Savings Bank department, Bank of Montreal, Henry Vennor, manager, Place d'Armes

SAW AND PLANING MILLS.

Dickinson G. L., Coteau St. Augustin n Toll gate. *See Advertisement, page* 517
Dickson William, St. Gabriel locks. *See Advertisement, page* 501
Douglas, Brother & Co., William west of McCord. *See Advertisement, page* 506
Esplin Charles, 57 Duke
McGauvran J. W., & Co., St. Gabriel locks; lumber yard cor Victoria sq. and Jurors. *See Advertisement, page* 501
Munro Daniel, 29 Lagauchetière
Paxton & Brothers, Côte St. Paul
Payette Eugène, 83 and 85 Nazareth
Shearer James, Craig n Victoria sq

SCALEMAKERS.

Cox & Collins, 9 Chenneville
Gordon Alexander, 41 College. *See Advertisement, page* 520
Ives & Allen, 56 to 62 Queen. *See Advertisement, page* 496
Warren H. B., St. Patrick, Point St. Charles. *See Advertisement, page* 518

SCHOOLS, ACADEMIES AND SEMINARIES.

Académie Commerciale, Catholique, U. E. Archambault, principal, 19 and 21 Cotté
Andrews Miss E. R., 17 Sanguinet. *See Advertisement, page* 511
Bell John Maclean, 174 Bleury. *See Advertisement, page* 511
Borthwick & Shewan, West End academy, 2 Oxford terrace, McGill College av.
Collegiate School, Charles Nichols, principal, 4 Oxford terrace, McGill College av. *See Advertisement, page* 515
Colonial Church and School Society's Model school, Rev. W. Bond, supt. and secretary, 30 St. Bonaventure
Desplaines François Xavier, St Mary academy
Devine rev. J. A., M. A., select grammar school, 59 German n Dorchester. *See Advertisement, page* 512
Gordon Mrs., Linden place, St. Catherine, cor Union av. *See Advertisement, page* 297

SCHOOLS, &c.—*Continued.*

Jacques Cartier Normal, rev. H. A. B. Verreau, prinpal, old Government house, Notre Dame
Lay Mrs. E. H., boarding and day, 33 Beaver hall terrace. *See Advertisement, page* 220
Lyman Miss, Holyoke place, 176 Bleury
McIntosh Misses (Neil,) Burnside house, McGill college av. *See Advertisement, pages* 218 and 514
Mont Sainte Marie, under direction of the ladies of the Congregational Nunnery, cor Guy and Dorchester west
Montreal Catholic Commercial academy, U. E. Archambault, 19 and 21 Côtté
Montreal Institute for the education of young ladies, J. M. Reid, proprietor, 6 Oxford terrace, McGill college av
O'Connor Miss, preparatory, 8 Aylmer
Proprietary College, Rev. A. Stone, principal, Durham house, Upper St. Lawrence
Salle D'Asile, cor St. Bonaventure and Cemetery
Simpson Mrs. Lucy, boarding and day, Mansfield. *See Advertisement, page* 156 and 513
St. Ann st. school, A. C. Williamson, proprietor, 40 Ann
Tate Mrs. and the Misses, 6 Wellington terrace, St. Catherine
Tate Rev. F. B., 6 Wellington terrace, St. Catherine
Turner Misses, seminary for young ladies, 55 St. Urbain
Villa Maria, Côte St. Antoine

SCULPTURE.

Baccerini George, & Co., 39 St. Gabriel and 120 Notre Dame
Thomson & Glenny, 8 St. Bonaventure
Vincent George, 31 Beaudry

SEEDS, GARDEN AND FIELD.

Davidson A. G., cor Place d'Armes and Notre Dame, and 71 Gt. St. James. *See Adv., page* 168
Evans William, over St. Anns market. *See Advertisement, page* 7
Lyman S. Jones, & Co., 22 St. John
Lymans. Clare & Co., 226 St. Paul. *See Adv., page* 277

SEWING MACHINES.

Berry Wm., Anderson, cor Lagauchetière.
Lawlor J. D., (Singer,) 30½ St. Sulpice
Milner Thomas, operator on, 116 St. Lawrence. *See Advertisement, page* 515
Morison James, & Co., 288 Notre Dame

SHAWLS, MANTLES AND DRESSES.

Dufresne, Gray & Co., 290 Notre Dame. *See Advertisement, page* 485
Gagnon, Watson & Co., 185 Notre Dame. *See Advertisement, page* 215
Guthrie David, Moss' Oriental buildings, 282 Notre Dame
Morison James, & Co., 288 Notre Dame
Pape John, & Co., 93 McGill

SHELL FISH.

Craven W. J., 99 McGill
Fell Thomas, cor Craig and St. Peter

SHERIFF'S OFFICERS.

Dempsey Michael, 40 Little St. James
Stuart & Martin, Little St. James, gateway opp Dr. Nelson's

SHIP BREAD.

Brown T. & D., 11 King and 47 and 49 Common

SHIP CARPENTERS.

Tate, Power & Co., south side of Canal, Point St. Charles
Vautier, Philip, foot of McGill

SHIP CHANDLERS.

Gaherty D., & Co., 5 Common
Kingan, Winning & Mair, 225 St. Paul
Maguire & Co., 58 Commissioners
McKenzie Murdoch, 4 and 6 Grey Nun
Ross P. S., & Brother, 8, 10, and 12 Grey Nun. *See Advertisement, page* 510

SHIP SMITHS.

McDonald John, foot of McGill
Vautier Philip, foot of McGill

SHIP YARD AND DOCKS.

Cantin Aug., Canada Marine Works, 400 St. Joseph
Tate, Power & Co., south side of Canal, Point St. Charles

SHIPPING AGENTS.

Allan Hugh & Andrew, corner Youville and Common. *See Advertisement, page* 304
Alport F. W., Commercial chambers, 28 St. Sacrament
Black & Bonner, 59 Common, Canal wharf
Burns James, & Co., 10 St. Sacrament
Christophersen Ant., & Co., Commercial chambers opp Royal Insurance building
Copeland C., 9 Common cor Port
Courchet & Co., 40 St. Peter
Feldtmann & Co., 4 St. Alexis
Freer, Boyd & Co., Common
Lee Daniel B., 52 Canal wharf
Maclean David E., & Co., 3 St. Nicholas
Macpherson Donald, 20 and 22 Grey Nun
McCuaig John F., 55 and 56 Common cor Duke
McCulloch Brothers, 10 St. Sacrament
McKay Henry, & Co., Exchange court, Hospital
Middleton William, & Co., Wellington and Canal. *See Advertisement, page* 298
Nivin William, & Co., 267 and 269 St. Paul cor St. Nicholas. *See Advertisement, page* 317.
Pennington Myles, cor Custom house sq and Commissioners.
Phillip & Co., cor St. Nicholas and St. Sacrament
Rhynas John, 5 St. Helen. *See Advertisement, page* 368
Rogers John, Custom house sq
Sewell, Wetenhall & Reid, 284 St. Paul
Shaw G. & D., Royal Insurance buildings, Commissioners.

SHIRTS, COLLARS, &c.

Aitken John, & Co., 211 and 213 Notre Dame
Arthur's, Moss' Oriental buildings, 280 Notre Dame
Gagnon, Watson & Co., 185 Notre Dame. *See Advertisement, page* 215
Kemp & Co., 212 Notre Dame. *See Advertisement, page* 249
Laurent, Pierre, 48 St. Lawrence
Lovelace, C. B. S., 151 Notre Dame
Morison Allan, 208 Notre Dame
Morison James, & Co., 288 Notre Dame
Pape John, & Co., 93 McGill
Ringland & Ewart, 272 Notre Dame. *See Advertisement, page* 484
Smith William A., & Co., 236 Notre Dame
Williamson James, & Co., 286 Notre Dame
Wilson Robert, 257 Notre Dame cor St. John. *See Advertisement, page* 511

SHOE FINDINGS.

Bryson Campbell, 5 Lemoine
Delorme Pierre, 240 St. Paul
Delorme Simeon, 143½ S. Paul
Laurie A., & Co., 222 St. Paul. *See Advertisement, page* 484

SIGN AND ORNAMENTAL PAINTERS.

Gerhardt Geo. J., St. François Xavier n Gt. St. James
O'Keane John, 22 Gt. St. James. *See Advertisement, page* 505
Robinson Thos., St. Catherine n St. Alexander
Storer Charles, 110 Craig. *See Advertisement, page* 371

SILKS, SATINS, &c.

Arthur's, Moss' Oriental buildings, 280 Notre Dame.
Beaudry Joseph, 184 Notre Dame
Benjamin M., & Co., 196 Notre Dame
Benson John W., 234 St. Paul cor Custom house sq
Brais François, 61 Notre Dame
Clarke W. R., 92 McGill

SILKS, SATINS, &c.—*Continued.*

Desmarteau & Plamondon, 166 St. Paul and 40 Commissioners
Dufresne, Gray & Co., 290 Notre Dame. *See Advertisement, page* 485
Gagnon, Watson & Co., 185 Notre Dame. *See Advertisement, page* 215
Gohier Rémi, 183 St. Lawrence cor Mignonne
Gravel Frères, cor Craig and St. Lawrence
Harrison Thomas, 80 Bleury
Labine & Belisle, 43 Notre Dame and 124 St. Paul
Laurent Pierre, 48 St. Lawrence
Lesperance Pierre V., 118 Notre Dame
Marien Narcisse, 57 Notre Dame
Merrill H. & H., 190 Notre Dame
Morgan Henry, & Co., Colonial house, 100 and 102 McGill and 4 and 6 St. Joseph
Morison James, & Co, 288 Notre Dame
Murphy Brothers, 278 Notre Dame
Mussen Thomas, cor Notre Dame and St. Lambert. *See Advertisement, page* 314
Pape John. & Co., 93 McGill
Paquin Isidore, 121 St. Mary
Perrin Charles F., 107 St. Paul
Plessis dit Belair L. R., 173 St. Lawrence
Prefontaine, Perrault & Co., 31 Notre Dame
Rafter John A., 29 St. Lawrence
St. Jean Romain, 63 Notre Dame
Touchet & Barre, 25 Notre Dame
Turgeon, Prevost & Co., 111 Notre Dame
Williamson James, & Co., 286 Notre Dame

SILVER PLATERS.

Hendery Robert, 112 Craig west. *See Advertisement, page* 516
Savage & Lyman, Cathedral block, Notre Dame. *See Advertisement, page* 355
Tabb Horatio Nelson, & Co., 69 Craig west

SILVER TEA AND COFFEE SETS.

Hendery Robert, 112 Craig west. *See Advertisement, page* 516
Savage and Lyman, Cathedral block, Notre Dame. *See Advertisement, page* 355
Sharpley Rice, Crystal block, Notre Dame

SLATES, ROOFING.

Boxer Frederick N., 1 Bleury
Reed George W., 143 Craig west. *See Advertisement, page* 510

SMALL WARES.

Benson John W., 234 St. Paul cor Custom house sq
Goode John B., St. Sulpice
Murphy Brothers, 278 Notre Dame

SOAP AND CANDLE MANUFACTURERS.

Christie William, 7 and 9 St. Constant. *See Advertisement, page* 516
Darling & Brady, 76 St. Charles Borromée. *See Advertisement, page* 517
Gurd & Tarlton, 24 St. Nicholas Tollentin
Hood Andrew W., 49 Amherst
Littauer Samuel, 38 and 40 Papineau sq. *See Advertisement, page* 517
Mathewson John, & Son, cor Inspector and College. *See Advertisement, page* 517
Smardon John, 94 St. Urbain

SPOKES AND HUBS.

Reed George W., & Co., 86 Ann. *See Advertisement, page* 490

STATIONERS.

Beauchemin & Valois, 127 St. Paul
Campbell James, St. John n Gt. St. James
Carlisle & Co., 206 Notre Dame
Chapeleau Zéphirin, 138 Notre Dame
Dagg Charles G., 87 St. François Xavier
Dalton William, Craig cor St. Lawrence. *See Advertisement, page* 508
Dawson Brothers, 23 Gt. St. James. *See Advertisement, page* 171

STATIONERS—*Continued.*

Fabre & Gravel, 30 St. Vincent
Graham J. And., Cathedral block, Notre Dame
Graham Robert, & Co., 30 St. François Xavier
Hill C., 70 Gt. St. James n Ottawa hotel. *See Advertisement, page* 478
Horne George, 52 and 54 St. François Xavier
Little Thomas, 15 St. Mary
Miller Robert, 60 St. François Xavier. *See Advertisement, pages* 10 *and* 337
Murray & Co., Notre Dame cor St. John
Parslow John, 252 St. Paul
Payette Charles, 142 St. Paul
Riddell Thomas, 22 Gt. St. James
Rolland J. B., & Son, 8 St. Vincent
Sadlier D. & J., & Co., Notre Dame cor St. François Xavier. *See Advertisement, page* 479
Tuttle E. C., 237 St. Paul
Watkins John, 22 St. Mary

STATIONERS, WHOLESALE.

Angus & Logan, 206 St. Paul
Buntin Alexander, & Co., 196 St. Paul and 54 Commissioners. *See Advertisement, page* 142
Darling William, & Co., 239 St. Paul
Dawson B., 23 Great St. James. *See Advertisement, page* 171
Dowker & Co., 32 St. François Xavier
Miller Robert, 60 St. François Xavier. *See Advertisement, pages* 10 *and* 337

STEAM AND TOW BOAT COMPANIES.

Freight and Tug Line, Sincennes & McNaughton, office 29 Commissioners
Richelieu Navigation Co. J. B. Lamere, agent; J. N. Beaudry, secretary, 29 Commissioners
St. Lawrence Tow Boat, Julien Chabot, agent, 66 Commissioners

STEAM ELEVATING AND WAREHOUSING CO.

Montreal, Alexander McDougall, secretary, 7 Common

STEAM FITTERS.

Garth Charles, 140 and 142 Craig. *See Advertisement, page* 510
McKenna Thomas, 36 and 38 St. Henry
Mitchell, Cockburn & Co., cor Craig and St. Peter. *See Advertisement, page* 509

STOVE POLISH.

Kerr William, 35 St. François Xavier

STOVES, PARLOR AND COOKING.

Beard J. G., & Co., corner Wellington and McGill and 75 Gt. St. James
Beliveau Louis J., 153 and 155 St. Paul. *See Advertisement, page* 494
Crevier & Poitras, Gt. St. James cor St. John.
Hagar George, & Co., 302 and 304 St. Paul. *See Advertisement, page* 495
Haldimand & Co., 129 and 131 St. Paul
Ives & Allen, 56 to 62 Queen. *See Advertisement, page* 496
Lepage Germain, cor St. Paul and St. Gabriel.
Major J. B., Bleury cor Dorchester
Meilleur & Co., 146 Craig west. *See Advertisement, pages* 17 *and* 18
Prowse & Macfarlane, 66 Gt. St. James
Rodden William, & Co., works 91 to 99 William, saleroom 62 Gt. St. James. *See Advertisement, page* 519
Rogers & King, 85 Craig. *See Advertisement, page* 497
Ryan C., Victoria building, Victoria sq

STRAW BONNET MAKER.

Gilmour James, 14 St. Urbain

STRAW GOODS.

Harvey St. George, 258 and 260 St. Paul
Macdonald DeB., & Co., 15 St. Helen

SUGAR REFINERS.

Redpath John, & Son, Canada Sugar refinery, St. Gabriel locks, office Royal Insurance buildings

SURGICAL INSTRUMENTS.

Davidson A. G., Place d'Armes cor Notre Dame, and 71 Great St. James. *See Advertisement, page* 168
Devins & Bolton, Notre Dame, next Court house. *See Advertisement on Cover*
Lamplough & Campbell, 157 Notre Dame. *See Advertisement, page* 484
Lymans, Clare & Co., 226 St. Paul. *See Advertisement, page* 277
Wanless Gilbert, 39 St. Lawrence

TAILORS' TRIMMINGS.

Moss S. H., & J., 305 St. Paul
Muir, Ewan & Co., 75 McGill
Kortosk M., 309 St. Paul

TANNERS.

Filer & Pollock, 295 St. Paul
Shaw F., & Brothers, 10 Lemoine

TEAS, SUGARS, &c., WHOLESALE.

Austin James, 19 and 21 St. Henry
Buchanan I., Harris & Co., Royal Insurance buildings, and Canal wharf; warehouse, 1 and 3 Duke. *See Advertisement facing Miscellaneous Directory, page* 428
Chapman Henry, & Co., Western chambers, St. John cor Hospital
Childs George, & Co., 13 St. François Xavier
Fitzpatrick & Moore, 4 Lemoine
Gillespie, Moffatt & Co., 176 to 182 St. Paul, and 45 to 48 Commissioners
Hudon E., Fils & Co., 146 St. Paul, and 31 and 36 Commissioners
Hutchins Benjamin, 88 McGill
Kingan & Kinloch, St. Peter cor St. Sacrament
Kingan, Winning & Mair, 225 St. Paul
Law, Young & Co., Wellington cor Queen
Masson D., & Co., 21 St. Peter
Mathewson J. A., & H., 94 McGill
McClellan & Co., 257 St. Paul
Robertson & Beattie, McGill cor College
Robertson David, 3 St. Andrew's buildings, St. Peter
Ross P. S., & Brother, 8, 10 and 12 Grey Nun. *See Advertisement, page* 516
Schneider & Bond, 82 McGill
Sinclair, Jack & Co., 13 Lemoine
Thompson, Murray & Co., 8 St. Helen
Thompson P. M., 19 St. Sacrament
Thurber Alexander, & Co., 294 St. Paul
Tiffin Joseph, & Sons, 184 and 186 St. Paul, and 49 and 50 Commissioners
Urquhart Alexander, 30 St. Peter

TEAS, SUGARS, &c., WHOLESALE AND RETAIL

Acton George, 58 St. Maurice
Baillargeon Joseph, St. Mary cor Brock
Barnett Peter, German cor St. Catherine
Barcelo D. C., Dorchester cor Montcalm
Benallack H. J., Bonaventure building, Victoria sq
Biron Samuel, McGill cor St. Joseph
Blackadder & Larmonth, 56 McGill
Boyd James, 62 St. Antoine
Bruneau, Nadeau & Co., Notre Dame cor Bonsecours
Burke John, 22 St. Henry
Burrowes E., 30 Lagauchetière
Chalut Arthur, 126 St. Bonaventure
Chapeleau Thomas, 109 St. Dominique
Chapman James, 31 Craig
Chaput L., Fils & Cie, 115 and 116 Commissioners cor St. Peter
Charbonneau Louis H., Bleury cor Jurors
Cloran Joseph, 2 4 St. Joseph cor McCord
Cole Charles, 47 Wolfe
Conroy John C., 22 Ottawa
Curran James, 44 Colborne
Cusson Alexis, 19 Jacques Cartier sq
Daigle Clement, 239 St. Joseph

TEAS, SUGARS, &c.—*Continued.*

Daigle & Giard, Bonsecours n Notre Dame
Desmarteau & Plamondon, 166 St. Paul and 40 Commissioners
Doray & Renaud, 77 St. Paul
Douglas Wm., & Co., Craig cor Bleury
Dufresne & McGarity, 152 Notre Dame
Dumouchel Alfred, & Co., 9 St. Mary
Elliott John, 100 St. Paul and 9 and 10 Commissioners
English S., 266 Notre Dame
Feron John, St. Alexander cor Jurors
Fogarty Timothy, 361 St. Joseph
Forest Aimé, 119 St. Bonaventure
Foster Robert, 71 McGill
Frappier Joseph, 22 St. Bonaventure
Fraser & Brother, 136 Bleury
Gaherty D., & Co., 5 Common
Graham George, 47 Gt. St. James
Gravel Frères, cor Craig and St. Lawrence
Higgins Patrick, 5 McCord
Hutchison John, 53 Notre Dame
Jackson William, 50 Wolfe
Johnston John, 74 Dorchester east cor Amherst
Kearns Nicholas, 41 Jurors cor Hermine
Kennedy Michael, cor Wellington and Ann
Koester Brothers, 148 St. Antoine
Lamb Thomas, 161 St. Mary
Larkin Patrick, cor Murray and Ottawa
Levesque Joseph, 27 and 29 St. Bonaventure
Little Thomas, 15 St. Mary
Lunan Henry, 51 St. Paul
Macleod Alex. D., 222 Notre Dame
Macnamara Daniel, 229 St Joseph
Macnamee George, 83 St. Antoine
Maher John, 108 St. Bonaventure
McDonald John, 117 St. Lawrence cor Dorchester
McGibbon Alex., Notre Dame cor St. Gabriel, and Italian warehouse 31 Gt. St. James
McMartin John, 118 St. Lawrence
McShane Richard, 92 and 96 Wellington
Mercier J. O., 81 St. Paul
Mercier Pierre A., 120 St. Lawrence
Moore Terence, 134 and 136 St. Bonaventure
Mullin & Healy, cor Commissioners and McGill
Paterson John, & Co., 33 St. Lawrence
Proctor Charles D., 61 McGill cor Lemoine
Reynolds William, 69 McGill
Roy & Cameron, cor St. Urbain and Vitre
Ryan Patrick, 41 St. Mary
Shannon Neil, 128 Commissioners
Shannon A. & D., McGill n William
Shelton E. E., 256 Notre Dame
Small E. A. & H. A., Mountain cor St. Bonaventure
Stewart David, 136 St. Joseph
Thompson John, 108 St. Paul
Tiffin Thomas, & Co., Jacques Cartier sq cor St. Paul
Tomkins M. M., 129 and 131 St. Lawrence
Toner James, cor Lagauchetière and St. Dominique
Villeneuve & Lacaille, 104 St. Paul and 11 Commissioners
Villeneuve Nazaire, 377 St. Mary
Villeneuve Pilias, 111 and 120 St. Joseph
Walsh Anthony, 1 and 3 St. Antoine
Willison Henry, 228½ Dorchester cor Henry

TELEGRAPH COMPANIES.

Montreal, O. S. Wood, superintendent; J. Dakers, secretary, Telegraph building, St. Sacrament. *See Advertisement, pages* 307 *and* 308
Vermont and Boston, Henry H. Pattee, agent, St. François Xavier

THREAD.

Brook Jonas, & Brother, Alex. Arthur, agent, 2 St. Paul. *See Advertisement, page* 20

TIN, SHEET IRON, &c.

Béliveau L. J., 153 and 155 St. Paul. *See Advertisement, page* 494
Bisson J. B. E., 139 St. Lawrence
Brown Samuel H., 71 Craig
Cadoret J., & Brother, 5 and 7 Craig west
Chanteloup Ernest, 121 Craig
Crevier & Poitras, cor Gt. St. James and St. John

TIN, SHEET IRON, &c.—*Continued.*

Dednam Thomas, 41 St. Peter
Gareau A., & Co., 114 St. Joseph
Gillespie James, 115 Craig west. *See Advertisement, page* 482
Hagar George, & Co., 302 and 304 St. Paul. *See Advertisement, page* 495
Hall, Kay & Co., Young's buildings, McGill
Houle Ovide, 53 St. Mary
McCulloch William, 3 Victoria sq
Meilleur & Co., 146 Craig west. *See Advertisement, pages* 17 and 18
Prowse & McFarlane, 66 Gt. St. James
Ryan Cornelius, Victoria building, Victoria sq
Warminton R., & Son, 42 McGill opp St. Anns market
Yon George, St. Lawrence n St. Catherine

TINSMITHS.

Bisson J. B. E., 139 St. Lawrence
Cadoret J., & Brother, 5 and 7 Craig west
Dednam Thomas, 41 St. Peter
Emery Thomas W., & Co., Chaboillez sq. n Police station
Gareau A. & Co., 114 St. Joseph
Gillespie James, 115 Craig west. *See Adv., page* 482.
Houle Ovide, 53 St. Mary
Kearney Michael, & Brothers, Dollard opp Recollet church. *See Advertisement, page* 508
Major J. B., Bleury, cor Dorchester
Morin Joseph, 296 St. Mary
Villemaire Ovide, 23 Jacques Cartier sq
Yon George, St. Lawrence n St. Catherine

TINWARE.

Beliveau Louis J., 153 and 155 St. Paul. *See Advertisement, page* 494
Chanteloup Ernest, 121 Craig
Crevier & Poitras, cor Gt. St. James and St. John
Dednam Thomas, 41 St. Peter
Hagar George, & Co., 302 and 304 St. Paul. *See Advertisement, page* 495
Meilleur & Co., 146 Craig west. *See Advertisement, pages* 17 and 18
Major J. Ble., Bleury cor Dorchester
Prowse & McFarlane, 66 Gt. St. James
Ryan C., Victoria building, Victoria sq
Villemaire Louis, 105 St. Paul
Warminton R., & Son, 42 McGill opp St. Anns market
Yon George, St. Lawrence n St. Catherine

TOBACCO FACTORIES.

Dubord A., & Co., 121 St. Paul
McDonald Brothers, & Co., 14 Duke and 20 Water, office 252 St. Paul. *See Advertisement, opp. p.* 289
Moor D. W., 58 Wellington
Read Clement, & Co., 8 St. Maurice and 4 Port
Turgeon L. Olympe, 110 St. Paul
West Bros., 6 St. John

TOBACCO, SNUFF, &c.

Brahadi Samuel, Cathedral block, 169 Notre Dame
Doyle James, r 62 St. Charles Borromée
Dubord A., & Co., 121 St. Paul
Dufresne Pierre, 106 St. Paul
Henry Peter, & Co., 13 Jacques Cartier sq
Henry Philip, 214 Notre Dame cor St. Sulpice
Jacobs & Co., 73 McGill
Lavigne Joseph, 34 St. Lawrence
Marrin Paul, 55 McGill
Pagels Frederick, 60 Gt. St. James
Paterson William, cor McGill and Notre Dame
Rattray J., & Co., 134 Notre Dame
Read, Clement, & Co., 8 St. Maurice and 4 Port
Swain Henry, 15 and 17 St. Lawrence
Turgeon L. Olympe, 110 St. Paul
Warren John, & Co., 121 Notre Dame cor St. Gabriel
West Brothers, 6 St. John
Weston William Henry, 24 Gt. St. James

TOYS.

Black H. G., 114 McGill
Holland George A., cor St. François and 208 Notre Dame
Holland Richard, 182 Notre Dame
Trigg Wm., & Co., 186 Notre Dame

TRADERS.

Curran & Brother, 45 Colborne
Dunkenton Robert, 108 St. Mary
McGrail Michael, 99 Commissioners

TRUNKS, CARPET BAGS, VALISES, &c.

Grinton D., & Co., Notre Dame 3 doors east of St. John
Hayward W. P., 240 Notre Dame
Perry Edward, St. Paul cor St. Jean Baptiste

TRUSSES.

Birks Richard, 77 McGill
Campbell Kenneth, & Co., Medical hall, 7 Gt. St. James
Davidson A. G., Place d'Armes cor Notre Dame and 71 Gt. St. James. *See Advertisement, page* 168.
Devins & Bolton, 109 Notre Dame. *See Advertisement on Cover.*
Gray Henry R., 94 St. Lawrence
Harte James A., Glasgow drug hall, 268 Notre Dame
Henry John F., & Co., 303 St. Paul.
Lamplough & Campbell, Apothecaries hall, 157 Notre Dame. *See Advertisement, page* 484
Lymans, Clare & Co., 226 St. Paul. *See Advertisement, page* 277
Picault & Son, 60 and 62 Notre Dame cor Bonsecours. *See Advertisement, page* 114
Wanless Gilbert, 39 St. Lawrence

TWINE AND THREAD.

Waites Thomas, 169 St. Paul

TYPE FOUNDRY.

Montreal, C. T. Palsgrave, proprietor, cor Lemoine and St. Helen

UNDERTAKERS.

Allaire Toussaint O., 173 St. Joseph
Armstrong George, cor Victoria sq and Craig
Robertson Charles, 51 Craig west
Jannard Mathias, Craig cor St. Lambert hill
Seale & Tees, 60 Great St. James
Wray Joseph, 113 and 115 St. Lawrence cor Dorchester

UPHOLSTERERS.

Allaire Toussaint O., 173 St. Joseph
Armstrong George, cor Victoria sq. and Craig
Bélanger Adolphe, 63 St. Lawrence and 52 and 54 St. Dominique
Carlisle John, 274 Notre Dame
Ferland François, 157 St. Joseph
Hilton J. & W., 25 Gt. St. James, factory St. Germain
Jannard Mathias, Craig cor St. Lambert hill
Jones Russell, 113 Craig west. *See Advertisement, page* 491
McGarvey Owen, 9 St. Joseph
Morice James, cor Craig and St. François Xavier
Nurse James T., 64½ St. Antoine
Pariseau C. E., 273 Notre Dame and 57 St. Lawrence
Pratt Noel, 33 St. Lawrence
Robertson Charles, 51 Craig west
Thomson James, 12 and 14 St. Bonaventure
Thornton John, 224 Notre Dame. *See Advertisement, page* 492
Wardill James, 20 Bleury. *See Advertisement, page* 482

VARNISH, PUTTY, GLASS, &c.

Atwater E., & Co., 12 and 14 St. Nicholas
Jamieson R. C., & Co., 9 St. John. *See Advertisement, page* 521
May Samuel H., & Co., 274 St. Paul. *See Advertisement, page* 6
McArthur John, & Son, cor McGill and Victoria sq
Ramsay A., 21, 23 and 25 Recollet. *See Advertisement, page* 505

VETERINARY SURGEON.

Alloway Arthur Wm., 22 Cotté

VINEGAR MANUFACTURERS.

Molson John H. R., & Brothers, 260 St. Mary, City office, 61 Commissioners

WAREHOUSEMEN.

Brown T. & D., 11 King and 47 and 49 Common
Campbell John, 16 and 18 Dalhousie
Ferguson A. & D., 63 ommon and 13 Nazareth
Holiday James, & Brother, Young's buildings, Canal basin
McCuaig John F., 55 and 56 Common cor Duke
Middleton William, & Co., 139 Wellington, Canal basin. *See Advertisement, page* 298
Murray Donald, & Co., opp flour sheds, Canal basin

WATCHES, CLOCKS, &c.

Ascher & Co., 19 St. Sulpice
Beaudry E. E., 116 Notre Dame cor St. Vincent
Brazeau Guillaume, & Co., 13 St. Lawrence
Eaves William, 53 St. François Xavier. *See Advertisement, page* 193
Farre William, 247 St. Paul
Graber Jacob, 399 St. Catherine n Bleury
Learmont William, 191 Notre Dame
Lovis J. & A., 253 Notre Dame
Macpherson & Co., Notre Dame cor St. François Xavier
Meloche Charles, 65 St. Lawrence
Metayer Bernard, 21 St. Joseph
Roy Claude, 152 St. Paul
Saunders H. & A., 8 St. Lambert
Savage & Lyman, 159½ Notre Dame. *See Advertisement, page* 355
Sharpley Rice, Crystal block, Notre Dame
Townsend William A., 193 Notre Dame
Walker W. S., 35 St. Lawrence
Walsh P. E., 47 St. Mary
White Theodore, 86 St. Joseph
Wood John & Son, Notre Dame n St. John

WHITEWASHING AND COLORING.

Millen Henry, 36 Craig west n Victoria sq

WINDOW GLASS.

Atwater E., & Co., 12 and 14 St. Nicholas
Beliveau Louis J., 153 and 155 St. Paul. *See Advertisement, page* 494
May Samuel H., & Co., 274 St. Paul. *See Advertisement, page* 6
Lymans, Clare & Co., 226 St. Paul. *See Advertisement, page* 277
McArthur John, & Son, 118, and 120 McGill cor Victoria sq
Ramsay Alexander, 21, 23 and 25 Recollet. *See Advertisement, page* 505

WINE AND SPIRIT MERCHANTS.

Armstrong William, 32 St. Vincent
Bacon, Clarke & Co., St. Peter opp St. Sacrament
Chapman Henry, & Co., Western chambers, St. John cor Hospital
Coghlan James, & Co., 135 and 139½ Notre Dame
Dumouchel Alfred, & Co., 9 St. Mary
Farrell William, 169 St. Paul
Feldtmann & Co., 4 St. Alexis
Fitzpatrick & Moore, 4 Lemoine
Fournier J. & Co., 242 St. Paul. *See Advertisement, page* 209.
Hopkins Charles A., St. Peter n Gt. St. James

WINE AND SPIRIT MERCHANTS—*Continued.*

Hudon E., Fils & Co., 146 St. Paul and 31 to 36 Commissioners
Kingston Frederick, 21 Hospital
Law, Young & Co., Wellington cor Queen
Leggat & Reay, 287 Notre Dame
Lewis W. F., & Co., St. Peter between Gt. St. James and Notre Dame
Remy & Co., cor Bleury and Lagauchetière
Reuter Lionals, & Co., 15 Hospital
McGibbon Alex., Notre Dame cor St. Gabriel, and Italian warehouse 31 Gt. St. James
Rimmer Alfred, 11 St. Sacrament
Ronayne & Co., Ottawa buildings, 76 Gt. St. James. *See Advertisement, page* 499
Ronayne Patrick, 194 St. Paul
Schmitt Louis, 183 Craig west
Thompson, Murray & Co., 8 St. Helen
Thompson P. M., 19 St. Sacrament

WIRE ROPE.

Robertson, Thomas & Co., 250½ St. Paul

WIRE WORKERS.

Barnes Edward, 51 Notre Dame
Decarrie Augustin, & Co., St John n Gt. St. James
Overing & Bowdler, Victoria sq

WOOD ENGRAVERS.

Graham Albert W., 1 Davenport place, 34 St. Alexander
Walker J. H., 68 Gt. St. James. *See Advertisement, page* 488

WOODENWARE.

Adams & Co., David's block, 45 Gt. St. James. *See Advertisement, page* 481
Davison D. S., & Co., 275 Notre Dame
Nelson & Wood, 19 St. Peter. *See Advertisement, page* 489

WOODYARDS.

Evans Brothers, cor Craig and Victoria sq. *See Advertisement, page* 525
Jordan & Benard, cor Craig and St. Denis, and cor Sanguinet and Craig. *See Advertisement, page* 1[illegible]
McKeown Edward, cor McCord and Canal basin
Renshaw William, Craig n St. Peter
Sleet David, 9 St. Ignace n Water
Stewart John, 278 St. Joseph
Woodman Henry & Co., Cantin's Upper basin and 90 Craig

WOOLLEN MANUFACTURERS.

Andrews William, & Co., Leeds, England, 1 Union buildings, St. François Xavier
Cochrane A. McK., agent, 290 and 292 St. Paul cor St. Peter
Woodhouse Henry, & Co., 285 St. Paul

WORKING JEWELLERS.

Maysenhoelder & Baddeley, 5 St. Lambert hill
Somerville James, 53 Little St. James

RCHANTS—*Continued.*
St. Paul and 31 to 36 Com-
ospital
ngton cor Queen
Dame
eter between Gt. St. James
nd Lagauchetière
Hospital
Dame cor St. Gabriel, and
t. St James
cramento
buildings, 76 Gt. St. James
e 499
Paul
west
., 8 St. Helen
Sacramento
., 250½ St. Paul
e Dame
., St John n Gt. St. James
toria sq
avenport place, 34 St. Alex
James. *See Advertisement*
block, 45 Gt. St. James. *S*
481
75 Notre Dame
t, Peter. *See Advertisement*
aig and Victoria sq. *See A*
Craig and St. Denis, and c
See Advertisement, page
r McCord and Canal basin
ig n St. Peter
ce n Water
Joseph
o., Cantin's Upper basin a
CTURERS.
Co., Leeds, England, 1 Uni
bis Xavier
ent, 290 and 292 St. Paul
Co., 285 St. Paul
RS.
deley, 5 St. Lambert hill
Little St. James

JOHN LOVELL,

BOOK & JOB PRINTER,

AND

BLANK 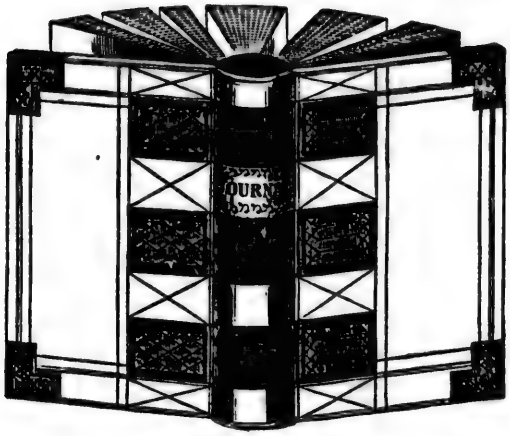 BOOK

MANUFACTURER,

18, 20, AND 22 ST. NICHOLAS STREET,

MONTREAL.

I. BUCHANAN, HARRIS & CO.,

GENERAL MERCHANTS,

IMPORTERS OF

TEAS AND COFFEE,

Sugars and Groceries,

WINES, BRANDY, ETC.

PIG IRON, BAR IRON, TIN PLATES,

Canada Plates, etc.,

"JAMES & CO.'S" LEADS AND PAINTS,

LINSEED OIL,

GERMAN SHEET GLASS, Etc., Etc.

ROYAL INSURANCE BUILDINGS,

MONTREAL.

MISCELLANEOUS DIRECTORY.

THE ROYAL FAMILY.

HER MOST EXCELLENT MAJESTY (ALEXANDRINA)—VICTORIA, by the Grace of God, of the United Kingdom of Great Britain and Ireland, Queen, defender of the Faith, Her Majesty, the only daughter and heir of the late Prince Edward, Duke of Kent, fourth son of King George III, and of Victoria-Maria-Louisa (Princess Dowager of Leiningen), Duchess of Kent, and sister of the King of the Belgians. Her Majesty was born at Kensington Palace, on the 24th May 1819; baptised on the 24th of June 1819; ascended the throne on the demise of her uncle, King William IV, 20th June 1837; proclaimed 21st June 1837, and crowned at Westminster on the 28th June 1838. Her Majesty was married at St. James's Palace, on the 10th Feb. 1840, to his late Royal Highness Francis-Albert-Augustus-Charles-Emmanuel, Duke of Saxe, Prince of Cobourg and Gotha, who died at Windsor Castle, on the 14th Dec. 1861.

ISSUE.—Victoria-Adelaide-Mary-Louisa, *Princess Royal*, born 21st Nov. 1840; married 25th Jan. 1858, at the Chapel Royal, to his Royal Highness Prince Frederick-William-Nicolas-Charles of Prussia.

Albert-Edward, *Prince of Wales*, born 9th Nov. 1841; married 10th March 1863, at Windsor, to Princess Alexandra, daughter of Prince Christian, of Denmark.

Alice-Maud-Mary, born 25th April 1843; married 1st July 1862, at Osborne, to His Royal Highness Prince Frederick-William-Louis of Hesse-Darmstadt.

Alfred-Ernest-Albert, born 6th August 1844.

Helena-Augusta-Victoria, born 25th May 1846.

Louisa-Caroline-Alberta, born 18th March 1848.

Arthur-William-Patrick-Albert, born 1st May 1850.

Leopold-George-Duncan-Albert, born 7th April 1853.

Beatrice-Mary-Victoria-Feodore, born 14th April 1857.

THE QUEEN'S COUSINS.

George V., King of Hanover, born 27th May 1819.

George, Duke of Cambridge, born 26th March 1819.

Princess Augusta, (Duchess of Mecklenburg Strelitz), born 19th July 1822.

Mary-Adelaide-Wilhelmina-Elizabeth, born 27th Nov. 1833.

ROYAL HOUSEHOLD.

Lord Chamberlain of the Household	VISCOUNT SYDNEY.
Lord Steward of the Household	EARL ST. GERMANS.
Master of the Horse	MARQUIS OF AYLSBURY.
Do. Buckhounds	EARL OF BESSBOROUGH.
Mistress of the Robes	DUCHESS OF WELLINGTON.

BRITISH MINISTRY.

OFFICERS OF STATE, &C.

First Lord of the Treasury	VISCT. PALMERSTON, K.G.
Chancellor of the Exchequer	RT. HON. W. E. GLADSTONE.
Foreign Secretary	EARL RUSSELL.
Home Secretary	RT. HON. SIR G. GREY.
Sec. for the Colonies	EDWARD CARDWELL.
Secretary for War	RT. HON. EARL DE GREY AND RIPON.
Secretary for India	RT. HON. SIR C. WOOD, BT.
First Lord of the Admiralty	DUKE OF SOMERSET.
Lord High Chancellor	LORD WESTBURY.
Lord President of the Council	EARL GRANVILLE, K.G.
Lord Privy Seal	DUKE OF ARGYLE.
Postmaster General	LORD STANLEY OF ALDERNEY.
Pres. Board of Trade	RT. HON. T. M. GIBSON.
Pres. Poor Law Board	RT. HON. C. P. VILLIERS.
Chancellor of the Duchy of Lancaster	RT. HON. E. CARDWELL.

Not Members of the Cabinet.

Junior Lords of Treasury	SIR WILLIAM DUNBAR. E. H. KNATCHBULL HUGESSEN. COL. LUKE WHITE.
Joint Secretaries to the Treasury	HON. HENRY B. W. BRAND. RIGHT HON. FREDERICK PEEL.
Vice-Presid. of the Council of India	SIR FREDERICK CURRIE.
Under Secretary for Home Department	HENRY A. BRUCE. HORATIO WADDINGTON.
Under Secretary for Foreign Departm.	AUSTEN LAYARD. EDMOND HAMMOND.
Under Secretary for Colonial Departm.	CHICHESTER S. FORTESCUE. SIR FREDERICK L. ROGERS.
Under Sec. for War	EARL DE GREY AND RIPON.
Under Secretaries for India	THOS. GEO. BARING. HERMAN MERIVALE.
Assistant Under Secretaries for India	J. M. MELVILLE. CAPT. DOUGLAS GALTON, R.N
Asst. Under Sec. for Foreign Affairs	JAMES MURRAY.
Chief Sec. for Ireland	SIR ROBERT PEEL, BT.
Un. Sec. for Ireland	MAJ. GEN. SIR T. A. LARCOM, K.C.B.
Junior Lords of the Admiralty	REAR ADM. SIR F. W. GRAY. CAPT. HON. J. R. DRUMMOND. COMMANDER CHAS. EDEN, C.B. CAPT. CHARLES FREDERICK. SAMUEL WHITBREAD.
Sec. to the Admiralty	LORD CLARENCE PAGET.
Lord Chanc. Ireland	RIGHT HON. MAZIERE BRADY.
Lords Justices of the Court of Appeals in Chancery	SIR GEORGE J. TURNER. RT. HON. SIR J. L. K. BRUCE.
Vice-Chancellors	SIR R. T. KINNDERSLEY. SIR JOHN STUART. SIR W. PAGE WOOD, BART
Lord Chief Justice of the Queen's Bench	SIR A. J. E. COCKBURN.
Lord Chief Justice of the Common Pleas	SIR W. ERLE.
Lord Chief Baron of the Exchequer	SIR FREDERICK POLLOCK.
Master of the Rolls	SIR JOHN ROMILLY.
Attorney General	SIR ROUNDELL PALMER.
Solicitor General	R. P. COLLIER.
Att. Gen. for Ireland	THOMAS O'HAGAN.
Sol. Gen. for Ireland	JAMES ANTHONY LAWSON.
Lord Adv. of Scotland	RIGHT HON. J. MONCRIEFF.
Sol. Gen. for Scotland	GEO. YOUNG.
Judge Advocate Gen.	RT. HON. THOS. E. HEADLAM.
Lord-Lieut. of Ire'd.	EARL OF CARLISLE.
Commis. of Works and Buildings	RT. HON. W. F. COWPER.
Commiss. of Woods and Forests	HON. CHARLES GORE. HON. JAS. KENNETH HOWARD.
Vice-Presid. of the Board of Trade, and Paymas. Gen.	RT. HON. WM. HUTT.
Master of the Mint	T. GRAHAM.
Commander-in-Chief	DUKE OF CAMBRIDGE.
Surveyor-General of the Ordnance	HON. COL. ROBERT BRUCE.
Secretaries to the Poor Law Board	C. GILPIN. W. FLEMING.
Pres. of the Board of Health	RT. HON. ROBERT LOWE.
Earl Marshal	DUKE OF NORFOLK (hereditary.)
Lord Great Chamberlain	LORD WILLOUGHBY D'ERESBY.

CANADA.

THE GOVERNOR GENERAL.

The Right Honorable Charles Stanley Viscount Monck, Baron Monck of Ballytrammon, in the County of Wexford, Governor General of British North America, &c., &c.

Aides-de-Camp:—Denis Godley, Governor's secretary; Captain Retallack, military secretary and aide-de-camp; lieut. colonel J. Irvine, prov. aide-de-camp.

EXECUTIVE COUNCIL.

President of the Council.....Hon. Isaac Buchanan.
Attorney General East.....Hon. G. E. Cartier.
Attorney General West.....Hon. J. A. Macdonald.
Commissioner of Crown Lands.Hon. Alex. Campbell.
Commissioner of Public Works.Hon. Jean C. Chapais.
Provincial Secretary.....Hon. John Simpson.
Postmaster General.....Hon. Michael H. Foley.
Minister of Finance.....Hon. Alex. T. Galt.
Receiver General.....Hon. Sir E. P. Taché.
Solicitor General of L. C.....Hon. H. S. Langevin.
Solicitor General of U. C.....Hon. James Cockburn.
Minister of Agriculture.....Hon. Thos. D. McGee.

Officers.—W. H. Lee, clerk of Executive Council; W. A. Himsworth, confidential clerk; M. A. Higgins, F. Vallerand, O. Coté, F. H. Himsworth, H. Alexander, W. H. Lee, clerks; M. Naughten, doorkeeper: J. Ryan, C. Baker, William E. Morgan, messengers.

LEGISLATIVE COUNCIL.

Hon. John Hamilton.....Kingston.
" Philip H. Moore.....Philipsburgh.
" George J. Goodhue.....London, C.W.
" James Morris.....Brockville.
" James Gordon.....Toronto.
" James Ferrier.....Montreal.
" Roderick Matheson.....Perth.
" George S. Boulton.....Cobourg.
" Sir Etienne P. Taché.....Montmagny.
" James Leslie.....Montreal.
" Frederick A. Quesnel.....Montreal.
" George Saveuse de Beaujeu...Coteau du Lac.
" John Ross.....Toronto.
" Samuel Mills.....Hamilton.
" Louis Panet.....Quebec.
" Sir Narcisse F. Belleau.....Quebec.
" Charles Wilson.....Montreal.
" Benjamin Seymour.....Port Hope.
" David M. Armstrong.....Sorel.
" Ebenezer Perry.....Cobourg.
" Walter H. Dickson.....Guelph.

ELECTIVE LEGISLATIVE COUNCILLORS.

Upper Canada.

Hon. James Shaw.....Bathurst.
" A. J. Fergusson Blair.....Brock.
" *Harmanus Smith.....Burlington.
" Alexander Campbell.....Catarsqui.
" Thomas Bennett.....Eastern.
" David Christie.....Erie.
" George Alexander.....Gore
" James C. Aikins.....Home.
" David Reesor.....King's.
" E. Leonard.....Malahide.
" Wm. McMaster.....Midland.
" Asa A. Burnham.....Newcastle.
" James G. Currie.....Niagara.
" *John Simpson.....Queen's.
" Robert Read.....Prince.
" *James Skead.....Rideau.
" *John McMurrich.....Saugeen.
" Alexander Vidal.....St. Clair.
" George Crawford.....St. Lawrence.
" Donald McDonald.....Tecumseth.
" Oliver Blake.....Thames.
" *Billa Flint.....Trent.
" *Walter McCrea.....Western.
" George William Allan.....York.

Lower Canada.

Hon. Joseph F. Armand.....Alma.
" A. B. Foster.....Bedford.
" François Lemieux.....De La Durantaye.
" L. A. Olivier.....De Lanaudière
" J. O. Bureau.....De Lorimier.
" J.-Bte. G. Proulx.....De La Vallière.
" *Louis Renaud.....De Salaberry.
" Luc Letellier de St. Just....Grandville.
" Ulric Joseph Tessier.....Gulf.
" John Hamilton.....Inkerman.
" Charles Cormier.....Kennebec.
" Ant. Juchereau Duchesnay..La Salle.
" *M. P. de Sales La Terrière...Laurentides.
Hon. *Elzéar H. J. Duchesnay.....Lauzon.
" *Edouard Masson.....Mille-Isles.
" Louis Lacoste.....Montarville.
" Pierre Urgel Archambault..Repentigny.
" Eustache Prudhomme, jun..Rigaud.
" *William Henry Chaffers ....Rougemont.
" Jean Baptiste Guévremont..Saurel.
" Charles Malhiot.....Shawenegan.
" François Baby.....Stadacona.
" Thomas Ryan.....Victoria.
" *John Sewell Sanborn.....Wellington.

* A new election will take place in this division in September next.

PERMANENT OFFICERS OF THE LEGISLATIVE COUNCIL.

J. F. Taylor, clerk, and master in chancery.
R. LeMoine, deputy and assistant clerk, master in chancery, and chief French translator.
Fennings Taylor, deputy and assistant clerk, master in chancery, and acting chief office clerk.
J. E. Doucet, clerk of private bills.
W. A. Maingy, assistant and 2nd office clerk.
James Adamson, clerk of the English journals.
R. G. Belleau, clerk of the French journals.
A. A. Boucher, French translator, and clerk of Committees.
A. Garneau, additional French translator.
C. W. Taylor, assistant accountant.
Neil W. McLean, English writing clerk.
Rev. W. Agar Adamson, D.C.L., chaplain and librarian.
E. L. Montizambert, A.M., law clerk, and English translator.
Réné Kimber, gentleman usher of the black rod.
O. Vallerand, sergeant-at-arms.
E. Botterell, doorkeeper.
M. Keating, chief messenger.
Samuel Skinner, housekeeper.
Peter Dunne, assistant housekeeper and messenger.
L. J. Casault, messenger, Library, Legislative Council.
J. B. Myrand, P. Rattey, A. Lachance, J. Doherty, J. Hanley, P. Dunn, R. Greer, S. Fraser, Z. Mondor, messengers.
A. Douaire and C. Young, pages.

LEGISLATIVE ASSEMBLY.

Hon. L. Wallbridge, Speaker.

Argenteuil.....Hon. J. J. C. Abbott.
Bagot.....Hon M. Laframboise.
Beauce.....H. E. Taschereau.
Beauharnois.....Paul Denis.
Bellechasse.....Ed. Rémillard.
Berthier.....Anselme H. Pâquet.
Bonaventure.....T. Robitaille.
Brant (East Riding).....John Y. Bown.
Brant (West Riding).....E. B. Wood.
Brockville (Town).....F. H. Chambers.
Brome.....Christ. Dunkin.
Carlton.....William F. Powell.
Chambly.....C. B. de Boucherville.
Champlain.....John J. Ross.
Charlevoix.....Adolphe Gagnon.
Chateauguay.....Hon. L. H. Holton.
Chicoutimi and Saguenay.....David E. Price.
Compton.....John Henry Pope.
Cornwall (Town).....Hon. J. S. Macdonald.
Dorchester.....Hon. H. L. Langevin.
Drummond and Arthabaska....J. Bte. Eric Dorion.
Dundas.....John S. Ross.
Durham (East Riding).....John S. Smith.
Durham (West Riding).....Henry Munro.
Elgin (East Riding).....Leonidas Burwell.
Elgin (West Riding).....John Scoble.
Essex.....Arthur Rankin.
Frontenac.....William Ferguson.
Gaspé.....John LeBoutillier.
Glengarry.....D. A. Macdonald.
Grenville (South Riding).....Walter Shanly.
Grey.....George Jackson.
Haldimand.....David Thompson.
Halton.....John White.
Hamilton (City).....Hon. Isaac Buchanan.
Hastings (North Riding).....T. C. Wallbridge.
Hastings (South Riding).....Hon. L. Wallbridge.

Hochelaga	Hon. A. A. Dorion.
Huntingdon	Robert B. Somerville.
Huron and Bruce	James Dickson.
Iberville	Alex. Dufresne.
Jacques Cartier	François Z. Tassé.
Joliette	H. Cornellier.
Kamouraska	Hon. Jean C. Chapais
Kent	Arch. McKellar.
Kingston (City)	Hon. J. A. Macdonald
Lambton	Alex. Mackenzie.
Lanark (North Riding)	Robert Bell.
Lanark (South Riding)	Alex. Morris.
Laprairie	A. Pinsonneault.
L'Assomption	Louis Archambeault.
Laval	Jos. H. Bellerose.
Leeds and Grenville (N. Riding)	Francis Jones.
Leeds (South Riding)	David Ford Jones.
Lennox and Addington	R. J. Cartwright.
Levis	J. G. Blanchet.
Lincoln	William McGiverin
L'Islet	L. B. Caron.
London (City)	Hon. John Carling.
Lotbinière	Henri G. Joly.
Maskinongé	Moïse Houde.
Megantic	George Irvine.
Middlesex (East Riding)	Crowell Willson.
Middlesex (West Riding)	Thomas Scatcherd.
Missisquoi	James O'Halloran.
Montcalm	Joseph Dufresne.
Montmagny	Jos. O. Beaubien.
Montmorency	Hon. Jos. Cauchon.
Montreal (City) East	Hon. G. E. Cartier.
Montreal (City) Centre	Hon. John Rose.
Montreal (City) West	Hon. T. D. McGee.
Napierville	Sixte Coupal.
Niagara (Town)	Hon. John Simpson.
Nicolet	Joseph Gaudet.
Norfolk	Aquila Walsh.
Northumberland (East Riding)	James L. Biggar.
Northumberland (West Riding)	Hon. Jas. Cockburn.
Ontario (North Riding)	Hon. W. McDougall.
Ontario (South Riding)	Hon. Oliver Mowat.
Ottawa (City)	J. M. Currier.
Ottawa (County)	Alonzo Wright.
Oxford (North Riding)	Hope F. McKenzie.
Oxford (South Riding)	Hon. G. Brown.
Peel	Hon. J. H. Cameron.
Perth	Robert Macfarlane.
Peterborough	W. S. Conger.
Pontiac	John Poupore.
Portneuf	Jean D. Brousseau.
Prescott	T. Higginson.
Prince Edward	Walter Ross.
Quebec (City) East	Pierre G. Huot.
Quebec (City) Centre	Hon. I. Thibaudeau.
Quebec (City) West	Hon. Chas. Alleyn.
Quebec (County)	Hon F. Evanturel.
Renfrew	Robert MacIntyre.
Richelieu	Joseph F. Perrault.
Richmond and Wolf	W. H. Webb.
Rimouski	George Sylvain.
Rouville	Jos. N. Poulin.
Russell	Robert Bell.
St. Hyacinthe	Rémi Raymond.
St. Johns	F. Bourassa.
St. Maurice	Charles Lajoie.
Stafford	Hon. L. S. Huntington
Sherbrooke (Town)	Hon. Alex. T. Galt.
Simcoe (North Riding)	T. D. McConkey.
Simcoe (South Riding)	T. R. Ferguson.
Soulanges	W. Duckett.
Stanstead	Albert Knight.
Stormont	Samuel Ault.
Temiscouata	J. Bte. Pouliot
Terrebonne	L. Labrèche Viger.
Three Rivers (City)	Hon. J. E. Turcotte.
Toronto (East)	A. M. Smith.
Toronto (West)	John McDonald.
Two Mountains	Jean B. Daoust.
Vaudreuil	A. C. DeL. Harwood.
Verchères	Felix Geoffrion.
Victoria	J. W. Dunsford.
Waterloo (North Riding)	Isaac E. Bowman.
Waterloo (South Riding)	James Cowan.
Welland	Thos. C. Street.
Wellington (North Riding)	Dr. T. S. Parker.
Wellington (South Riding)	David Stirton.
Wentworth (North Riding)	William Notman.
Wentworth (South Riding)	Joseph Rymal.
Yamaska	Moïse Fortier.
York (North Riding)	J. P. Wells.
York (East Riding)	Amos Wright.
York (West Riding)	Hon. W. P. Howland.

PERMANENT OFFICERS, LEGISLATIVE ASSEMBLY.

CHIEF DEPARTMENT.—William Burns Lindsay, clerk of the house; George M. Muir and Alf. Patrick, clerks assistant.

LAW DEPARTMENT.—Gustavus W. Wicksteed, Q.C., law clerk; Frank Badgley, B.C.L., and Eugène P. Dorion, assistant law clerks.

ACCOUNTANT'S DEPARTMENT.—Thomas Vaux, accountant; Joshua Stansfeld, assistant accountant and bookkeeper.

DEPARTMENT OF ROUTINE AND RECORDS.—Wm. Spink, clerk of routine and records; F. McGillivray, assistant do.

GENERAL DEPARTMENT.—Henry Hartney, chief office clerk and clerk to joint committee of both houses on printing; Henry Boulton Stuart, English writing clerk; Edouard Denéchaud, French writing clerk; Alexander G. D. Taylor, Théodule Blais, H. R. Smith, O. C. de Lachevrotière, N. Gingras, H. Lindsay, J. S. Sloane, Paul E. Smith, John Notman, and F. N. Belcourt, junior clerks.

COMMITTEE DEPARTMENT.—Alfred Patrick, chief clerk of committees and controverted elections; Jean P. Leprohon, 1st assistant ditto; François X. Blanchet, 2nd ditto.

PRIVATE BILL DEPARTMENT.—Alfred Todd, clerk of votes and chief clerk of private bills; Thaddeus Patrick, assistant clerk of private bills and clerk of railway committee; Herman Poetter, assistant clerk of votes.

FRENCH TRANSLATOR'S DEPARTMENT.—Eugène P. Dorion, chief translator; William Fanning, translator of the journals and votes and proceedings; Toussaint G. Coursolles, assistant translator; J. F. Gingras, Jos. Royal and A. Mondelet, assistants ditto.

ENGLISH TRANSLATOR'S DEPARTMENT. — Frank Badgley, chief translator; W. Wilson, Finbar Hays, William Wilson, jun., and G. H. Macaulay, assistant translators.

FRENCH JOURNAL DEPARTMENT.—William H. Lemoine, journal clerk: Pierre Rivet, assistant journal clerk.

ENGLISH JOURNAL DEPARTMENT.—Wm. B. Ross, journal clerk; Henry McCarthy, assistant journal clerk.

LIBRARY DEPARTMENT.—Alpheus Todd, librarian; A. Gérin Lajoie, assistant librarian; Augustin Laperrière, clerk.

POST OFFICE DEPARTMENT.—Robert Defries, postmaster; Joseph Blais, assistant ditto.

DEPARTMENT OF SERGEANT-AT-ARMS. — Donald W. Macdonell, sergeant-at-arms; W. C. Burrage, deputy ditto; John O'Connor, doorkeeper; Rob. Baillie, assistant ditto; A. Leroux-Cardinal, chief messenger; Michael McCarthy, assistant ditto; Olivier Vincent, messenger of library; Jos. Lemonde, Edouard Pelletier, William Graham, James Hoy, Edward Stacy, Joseph Asselin, messengers; Edward Storr, assistant doorkeeper.

PUBLIC DEPARTMENTS.

GOVERNOR GENERAL SECRETARY'S OFFICE.—Denis Godley, secretary; Henry Cotton, chief clerk; John Kidd, 2nd clerk; Philip S. Hill, office keeper; George Boxall, messenger; George Smith, extra messenger.

Captain Retallack, military secretary.

PROVINCIAL SECRETARY'S OFFICE.—Hon. John Simpson, provincial secretary; Etienne Parent, assistant secretary east; Edmund A. Meredith, assistant secretary west; Thomas Ross, accountant of the contingencies and receiver of marriage license fees; S. Tétu, W. S. Jones and C. M. Tétu, first-class clerks (east); G. Powell, H. E. Steele, and C. J. Birch, first-class clerks (west); J. Gow, office keeper; J. Dorr and J. N. Fradet, messengers.

PROVINCIAL REGISTRAR'S OFFICE.—Hon. John Simpson, provincial registrar; William Kent, deputy provincial registrar; G. H. Lane, 1st clerk; Amable Bélanger, 2nd ditto; J. A. Bélanger, 3rd ditto; Wm. J. Goodeve, Robert A. Kent, and L. A. Catellier, extra clerks; Maxime Valliquet, messenger.

RECEIVER GENERAL'S OFFICE.—Hon. Sir Etienne P. Taché, receiver general; T. D. Harington, deputy ditto; G. C. Reiffenstein, chief or debenture clerk; T. C. Bramley, bookkeeper; J. B. Stanton, warrant clerk; Wm. Hedge, bank account clerk; J. F. Pellant, general clerk; L. F. Dufresne, clerk in charge of Municipal Loan Fund of Upper and Lower Canada; Chas. W. Shay, F. Lewis, and F. Hunter, accountants; F. L. Casault, messenger; F. McCaffrey, assistant messenger.

DEPARTMENT OF THE MINISTER OF FINANCE.—Hon. A. T. Galt, minister of finance; Wm. Dickinson, deputy inspector general; Norris Godard, chief clerk and provincial bookkeeper; John Drysdale, bookkeeper; Archibald Cary, ditto; F. G. Scott, C. J. Anderson, Duncan McPherson, G. S. Lay, R. W. Baxter, R. H. Mackay, P. Ryan, E S. Wilson, clerks; David Ryan, housekeeper; P. Pender, messenger; Jno. Pender, T. Coad, laborers.

Auditor's Branch.—John Langton, auditor of public accounts; Thomas Cruse, bookkeeper; Thomas D. Tims, second ditto; C. Cambie, registrar of Free banks; A. Harvey, statistical clerk; James Patterson, Edward C. Barber, G. Murray Jarvis, clerks; Ed. Sixsmith, messenger.

Customs Department.—R. S. M. Bouchette, commissioner; Thomas Worthington, assistant commissioner; J. W. Peachy, corresponding clerk; J. R. Audy, clerk of seizures and forms; T. P. Robarts, statistical clerk; H. H. Duffil. P. E. Sheppard, Dr. L. O'Brien, G. A. Mailleue, H. C. Hay, W. Bell, check clerks; J. Walls, messenger.

COLLECTORS OF CUSTOMS.—*Those marked thus* are Warehousing Ports.—Amherst,** J. J. Fox; *Amherstburg,** E. Anderson; *Belleville,** W. F. Mendell; *Brantford,** D. Curtis, jun.; *Brighton*, D. Y. Leslie; *Brockville,** E. Webster; *Burwell*, E. Dunham; *Bytown,** D. Graham; *Chatham,** Wm. Cosgrove; *Chippewa,** P. Bennett; *Clarenceville*, Chas. Stewart; *Clifton*, W. Leggett; *Coaticook,** J. Thompson; *Cobourg,** H. Easton; *Colborne,** W. Pring; *Cornwall,** R. K Bullock; *Cramahe,** J. M. Morriman; *Dalhousie,** James Lamb; *Darlington,** A. Dixon; *Dover,** W. H. Higman; *Dundas,** W. B. Gwyn; *Dundee,** E. D. Phillips; *Dunnville*, W. A. Macrae; *Elgin*, A. McMillan; *Fort Erie,** R. Graham: *Frelighsburgh*, A. Kemp; *Gananoque*, W. Robinson; *Gaspé,** J. C. Belleau; *Goderich,** D. Cameron; *Guelph,** E. Carthew; *Hamilton,** W. H. Kiltson; *Hemmingford,** Moses Sweet; *Hope,** M. Whitehead; *L'Isle Verte*, J. W. Heath; *Kingston,** W. B. Simpson; *Kingsville*, J. King; *Lacolle*, T. Gordon; *London,** J. B. Strathy; *Montreal,** T. Beauthillier; *Morrisburg*, A. McDonnell; *Napanee*, J. Benson; *New Carlisle,** John Fraser; *Newcastle*, H. Farncomb; *Niagara,** J. W. Taylor; *Oakville,** R. K. Chisholm; *Oshawa,** C. Walsh; *Owen Sound*, W. Stephens: *Paris,** F. H. Haycock; *Penetanguishene*, W. Simpson; *Philipsburg*, J. Henderson; *Picton,** J. Robiln; *Potton*, H. J. Parker; *Prescott,** A. N. Striker; *Quebec,** J. W. Dunscomb; *Queenston,** P. B. Clement; *Rimouski,** P. L. Gauvreau; *Rondeau*, Hugh Calder; *Rowan*, C. St. George Yarwood; *Russeltown*, R. Rodgers; *Sarnia,** J. Scully; *Saugeen*, W. Keith; *Sault Ste. Marp,** J. Wilson; *Stanley,** J. Hamphill; *Stanstead*, C. Bullock; *St. Johns,** W. McCrae; *Stratford*, W. Watson; *Sutton*, B. Seaton; *Toronto,** Hon. R. Spence; *Trenton,** A. Macaulay; *Wallaceburg*, C. Fraser; *Whitby,** W. Warren; *Windsor,** J. F. Elliott; *Woodstock,** Jordan Charles.

DEPARTMENT OF AGRICULTURE, EMIGRATION, AND STATISTICS.—Hon T. D'Arcy McGee, minister of agriculture, &c.; Evelyn Campbell, acting secretary; N. F. Laurent, 2nd clerk and clerk of patents; A. J. Cambie, 3rd clerk; S. S. Finden, 4th clerk; C. C. Neville, H. Casgrain, J. W. O'Brien, clerks; J. Lamieux, J. Boily, B. Marceau, messengers.

DEPARTMENT OF PUBLIC WORKS.—Hon. J. C. Chapais, commissioner; Toussaint Trudeau, deputy ditto; Frederic Braun, secretary.

Engineering Branch—John Page, chief engineer; F. P. Rubidge, assistant ditto; Chas. McCarthy, John LeB. Ross, James H. Rowan, Thos. Munro, draughtsmen; P. Gauvreau, architect.

Corresponding Branch.—J. W. Harper, clerk and paymaster; ———, corresponding clerk.

Financial Branch.—J. Baine, bookkeeper and accountant; Felix Hamel, assistant ditto; G. Drolet, assistant bookkeeper; Thomas G. Ready, J. F. N. Bonneville, Henry Jackson, J. R. Arnoldi, James Walsh, S. McLaughlin, clerks; Patrick Owens, messenger; M. Walsh, assistant ditto.

Official Arbitrators.—Thomas Kirkpatrick, Laurent Auguste Moreau, hon. Philip Vankoughnet; F. H. Ennis, acting secretary *pro tem.*

Colonization Roads, L. C.—B. de la Bruère, superintendent; Chs. Lesperance, clerk.

CROWN LAW DEPARTMENT.

Attorney General, U. C.—Hon. John A. Macdonald.
" " *L. C.*—Hon. Geo. Etienne Cartier.
Solicitor General. U. C.—Hon. James Cockburn.
" " *L. C.*—Hon. H. L. Langevin.
Clerk of Department.—George Futvoye.
Clerks: Att. Gen. U. C.: H. Bernard & Jno. Stewart.
" L. C.: Joseph A. Defoy.
Messengers.—Patrick Lynch and John W. Gow.

CROWN LANDS DEPARTMENT.—*Officers.*—Hon. Wm. McDougall, commissioner; Andrew Russell, assistant commissioner; Joseph Bouchette, deputy surveyor general; William Ford, accountant and cashier.

Surveyors and Draughtsmen.—E. T. Fletcher, surveyor and draughtsman; Thomas Devine, ditto, and head of surveys, C. W.; G. G. Dunlevie, surveyor and draughtsman; J. W. Bridgland, ditto; Edwd. Fox, ditto; J. F. Bouchette, draughtsman; S. P. Banset, ditto; E. E. Tache, surveyor and draughtsman; H. F. Hayward, draughtsman.

Woods and Forests Branch.—P. M. Partridge, superintendent.

Clerks first Class.—Thomas Hector, H. J. Jones, J. C. Turbutt, W. F Collins, F. T. Judah, E. A. Généreux, Jeremiah Alley, John Morphy, John Tolmie, T. Hammond, F. A. Hall, John V. Gale, and W. F. Whitcher.

Second Class.—V. E Tessier, A. Kirkwood, A. J. Taylor, F. D. Dugal, F. Chasse, L. A. Robitaille D.A. Grant, J. J. Prendergast, G. B. Cowper, L. D. Lemoine, T. Morkill and W. E. Collins.

Third Class.—J. Innis.

Extra Clerks.—D. C. Mackedie, J. M. Grant, G. Vanfelson, J. Nickinson, D. G. B. Ross, H. B. Dafort, G. Lindsay, L. Berthelot, A. J. Scott, F. Norton, W. Ebbs, R. H. Brown, H. Temple, John Murphy, J. S. Thomson, M. S. Foley, R. Nettle, John R. Montgomery, and T. Cherrier.

Extra Draughtsmen.—A. Russell, W. Baron Von Koerber.

Office Keeper.—John Bradshaw.

Messengers.—Geo. Fisher, P. Potvin, P. Cahill, and C. Dumontier.

CROWN TIMBER AGENTS.

Ottawa.—A. J. Russell, agent; Edward Smith, collector of slide dues; C. S. McNutt, clerk; R. Quinn, messenger.

Montreal.—C. E. Belle, agent; J.C.Coursolles, clerk.

Belleville.—J. F. Way, agent; J. A. Macinnes, clerk.

Three Rivers.—L.A Dubord, agent; W. Lamb, clerk.

Windsor.—F. W. Stayner, in charge.

St. Hyacinthe.—G. J. Nagle, agent.

Chicoutimi.—G. Duberger, agent.

River du Loup en bas.—C. Dawson, agent

Trois Pistoles.—C. T. Dubé, agent

Carleton, Bonaventure.—T. N. Verge, agent.

Quebec.—McLean Stewart, collector; W. O'Kane, assistant collector.

INDIAN DEPARTMENT.—Commissioner of Crown Lands, superintendent-general of Indian affairs: Michael Turner, chief clerk; T. C. Walcot, accountant; Lawrence Vankoughnet, clerk; W. R Bartlett, visiting superintendent; Jasper T. Gilbison, ditto; C. Dupont, ditto: Froom Talfourd, ditto; A. Deacon, interpreter.

GEOLOGICAL SURVEY.—Sir Wm. E. Logan, F.R.S., F.G.S., provincial geologist; Alex. Murray, assistant

n Page, chief engineer; ; Chas. McCarthy, John Thos. Munro, draughts-

. W. Harper, clerk and ding clerk.
ne, bookkeeper and as-sistant ditto; G. Drolet, nas G. Ready, J. F. N. , J. R. Arnoldi, James ks; Patrick Owens, mes-ditto.
nas Kirkpatrick, Laurent ip Vankoughnet; F. H. *lem.*
—B. de la Bruère, super-clerk.

EPARTMENT.

Hon. John A. Macdonald. Hon. Geo. Etienne Cartier. Hon. James Cockburn. Hon. H. L. Langevin. ge Futvoye. Bernard & Jno. Stewart. seph A. Defoy. n and John W Gow.

ENT.—*Officers.*—Hon. Wm. Andrew Russell, assistant uchette, deputy surveyor ountant and cashier. *men*—E. T. Fletcher, sur-Thomas Devine, ditto, and G. Dunlevie, surveyor and gland, ditto; Edwd. Fox, aught-man; S. P. Banset, or and draughtsman; H.

ch.—P. M. Partridge, super-

nas Hector, H. J. Jones, J. F. T. Judah, E. A. Géné-n Morphy, John Tolmie, T. John V. Gale, and W. F.

ssier, A. Kirkwood, A. J. asse, L. A. Robitaille D.A. B. Cowper, L. D. Lemoine, ns.

lackedie, J. M. Grant, G. , G. B. Ross, H. B. Dufort, A. J. Scott, F. Norton, H. Temple, John Murphy, , R. Nettle, John R. Mont-

. Russell, W. Baron Von

dshaw. r, P. Potvin, P. Cahill, and

BER AGENTS.

agent; Edward Smith, col McNutt, clerk; R. Quinn,

gent; J.C.Coursolles, clerk ent; J. A. Macinnes, clerk ord, agent; W. Lamb, clerk r, in charge. gle, agent. r, agent. . Dawson, agent nbé, agent T. N. Verge, agent. rt, collector; W. O'Kane

-Commissioner of Crown eral of Indian affairs: M T. C. Walcot, accountant erk; W. R Bartlett, visit r T. Gibbison, ditto: C. bourd, ditto; A. Deacon, m

Sir Wm. E. Logan, F.R.S. t; Alex. Murray, assistan

geologist; T. S. Hunt, M. A., F. R. S., chemist and mineralogist; E. Billings, F.G.S., palæontologist.

POST OFFICE DEPARTMENT.

Honorable M. H. Foley, postmaster general.
W. H. Griffin, deputy postmaster general; H. A. Wicksteed, accountant; William White, secretary; John Ashworth, cashier.
Money Order Branch.—P. LeSueur, superintendent.
Inspectors.—John Dewe, Toronto division; Gilbert E. Griffin, London; Matthew Sweetnam, Kingston; Edwin F. King, Montreal; W. G. Sheppard, Quebec.

POSTAL DIVISIONS.

The following are the Counties in the several Postal Divisions:—

QUEBEC DIVISION.—Arthabaska, Beauce, Bellechasse, Bonaventure Champlain, Charlevoix, Chicoutimi, Dorchester, Gaspé, Kamouraska, Lévis, L'Islet, Lotbinière, Megantic, Montmagny, Montmorency, Nicolet, Portneuf, Quebec, Richmond—Townships of Kingsey and Shipton only, Rimouski, Saguenay, Temiscouata, Wolf.

MONTREAL DIVISION.—Argenteuil, Bagot, Beauharnois, Berthier, Brome, Chambly, Chateauguay, Compton, Drummond, Hochelaga, Huntingdon, Iberville, Jacques Cartier, Joliette, Laprairie, L'Assomption, Laval, Maskinongé, Missisquoi, Montcalm, Montreal (City), Napierville, Ottawa, Pontiac, Richelieu, Richmond—except Townships of Kingsey and Shipton, Rouville, St. Hyacinthe, St. Johns, St. Maurice, Shefford, Sherbrooke, Sherbrooke—Town and two Townships—Soulanges, Stanstead, Terrebonne, Two Mountains, Vaudreuil, Verchères, Yamaska.

KINGSTON DIVISION.—Addington, Carleton, Dundas, Frontenac, Glengarry, Grenville, Hastings, Lanark, Leeds, Lenox, Northumberland, Peterboro, Prescott, Prince Edward, Renfrew, Russell, Stormont.

TORONTO DIVISION.—Bruce, Durham, Grey, Halton, Ontario, Peel, Simcoe, Victoria, Waterloo, Wellington, York.

LONDON DIVISION.—Brant, Elgin, Essex, Haldimand, Huron, Kent, Lambton, Lincoln, Middlesex, Norfolk, Oxford, Perth, Welland, Wentworth.

Mails.—Mails are conveyed twice each way every day, except Sunday, over the principal lines of railway in Canada. Over the less important lines of railway they are carried only once each way every day, except Sunday.

Mails are also conveyed once each way every day, except Sunday, over the principal lines of common road: and once, twice, or three times per week over the less important lines of common road.

The postal communication between Canada and the Lower Provinces is three times per week each way via Quebec, and once per fortnight each way by Cunard Steamers *via* Boston and Halifax. Also twice per week each way in summer *via* Portland.

The most speedy and direct postal route from Canada to almost every portion of the globe, with the exception of the Continent of North America, the Isthmus of Panama and a portion of the West India Islands having direct communication with New York or Halifax, N. S., is by way of England, from whence mails for the several British Colonies and Foreign Countries are regularly dispatched.

The most speedy and direct postal route from Canada to all parts of the Continent of North America, the Isthmus of Panama, and a portion of the West India Islands having direct communication with New York, is *via* New York.

Mails for England are despatched twice in each week from Canada, viz.: once by Canadian Steamer sailing every Saturday from Quebec in Summer and from Port and in Winter; and once by Cunard Steamer sailing every Wednesday, either from New York or Boston.

The following post offices in Canada make up mails direct for certain post offices in the United Kingdom, viz:—

Hamilton,	Montreal,
Toronto,	Quebec.
Kingston,	

Mails are exchanged daily with the United States post offices at all the principal frontier points, and closed mails are exchanged daily between the principal cities of Canada and New York and Boston.

Mails are also made up at Quebec, Montreal, Toronto and Hamilton, for Halifax, Nova Scotia, and for St. Johns, Newfoundland, and despatched to destination by Cunard Steamer, sailing from Boston, every alternate Wednesday.

Rates of Postage on Letters.—The rate of postage on *pre-paid* Letters between any place in Canada and any other place in Canada, and on *pre-paid* or *unpaid* letters between any place in Canada and any place in British North America (except the places hereinafter mentioned) including Nova Scotia, New Brunswick, Prince Edward Island, and Cape Breton, is regulated by weight, irrespective of distance, and is as follows:—

On a letter not more than		½ an oz			5 cents.
"	more than	½ oz.	but not ex.	1 oz.,	10 cts.
"	"	1 oz.	"	1½ "	15 cts.
"	"	1½ oz.	"	2 "	20 cts.
"	"	2 oz.	"	2½ "	25 cts.

And so on, 5 cents being charged for every additional ½ oz., or fraction of half ounce.

If the weight be exceeded to the smallest exent, even though the balance be merely turned, the letter becomes liable to an additional rate.

Letters posted in and addressed to any place within the Province of Canada, if sent unpaid, are liable to a charge of 7 cents per ½ oz.

The charge on local or drop letters, viz., letters posted at an office in Canada for delivery from that office, is one cent for each letter.

The charge on letters delivered by Letter Carrier in Canada, is two cents for each letter in addition to the ordinary postage.

Letters for Nova Scotia, specially addressed by "Cunard Steamer," sailing from Boston to Liverpool *via* Halifax, every alternate Wednesday, are liable to 12½ cents per ½ oz., which can be pre-paid or not at the option of the sender.

Letters for Newfoundland are liable to a rate of 20 cents per ½ oz., which should be pre-paid.

The rate of postage on letters to British Columbia and Vancouver Island is 25 cents per ½ oz., which must be pre-paid.

The rate of postage on letters to Red River *via* the United States, is 10 cents per ½ oz., which must be pre-paid.

The rate of postage on letters between any place in Canada and any place in the United States, is 10 cents per ½ oz., which may either be pre-paid or not, at the option of the sender.

Upon a letter or packet, of any weight addressed to the *United States*, the *whole* postage or *none at all* should be pre-paid. If anything less than the whole is pre-paid, no account is taken of it, and *it is entirely lost to the sender.*

The scale of weight under which the above letters are charged is the same as the scale under which letters passing between places in Canada are rated

The single rate of postage on letters between any place in Canada and any place in the United Kingdom, is as follows:—

By Canadian Steamer, sailing every Saturday from Quebec in Summer, and from Portland in Winter, 12½ cents.

By Cunard Steamer, sailing from New York or Boston every Wednesday, 17 cents.

Letters addressed to the United Kingdom and forwarded by either the above routes, will be charged according to the following scale, which it will be seen differs from the scale of weight under which letters passing between places in Canada are taxed:—

Letters not over		½ an oz.,	1 rate.			
"	more than	½ oz.,	and not ex.	1 oz	2 rates.	
"	"	1 "	"	2 "	4	"
"	"	2 "	"	3 "	6	"
"	"	3 "	"	4 "	8	"

And so on, adding two rates for every additional ounce or *fraction of an ounce.*

The postage on all letters posted in Canada for the United Kingdom, and in the United Kingdom for Canada, should be pre-paid.

If sent unpaid, 6d. sterling will be charged on each letter on delivery in addition to the ordinary postage rate.

Letters posted in Canada for the United Kingdom, and in the United Kingdom for Canada, unless specially addressed "By Canadian Steam Packet," or "By Cunard Steam Packet," are despatched in the first mail that is made up—whether for Canadian or Cunard line—after the letter is posted, so that letters intended for the Canadian Packets must either be posted on the proper days for the Canadian Packet Mails, or bear the words "By Canadian Mail Packet" on the address.

Twopence sterling, equal to 5 cents, will be charged on the delivery of letters which have been forwarded as above by Cunard Steamer, but on which 6d sterling or 12 cents, only per ½ oz. have been pre-paid.

The charge on dead letters returned to the writers is three cents on each letter in addition to the postage.

Soldiers' and Seamen's Letters.—Non-commissioned officers, embodied pensioners, seamen and soldiers, and army schoolmasters of all but first class, while they are employed in Her Majesty's service, can send and receive letters at the rate of 2 cents each under the following regulations:—

1. The two cents must be paid by postage stamp at the time the letter is posted.

2. The name of the soldier or sailor, his class or description, and the name of the ship, corps, or detachment to which he belongs, must be specified in the direction of the letter; and in the case of letters *sent* by soldiers or seamen, the officer in command must sign his name and specify his rank, and the name of the ship or regiment, corps or detachment, which he commands.

3. The letter must not exceed half an ounce in weight.

4. The letter must refer solely to the private affairs of the soldier or seaman.

All the foregoing descriptions must be fully written in the address in the following form, the initials of the name of any ships or regiments being sufficient:—

SEAMAN.	SOLDIER.
From A. B.—Seaman of H.M.S.	From A. B., Sergeant, Regt.
(*Insert direction of letter.*)	(*Insert direction of letter.*)
C.D., Captain (*or other commanding officer*) H.M.S.	C. D., Colonel (*or other commanding officer.*) Regt.
To A. B., Seaman, H.M.S.	To A. B., Private (*Sergt. or Corp'l.*) Regt.
(*Direction to be finished.*)	(*Direction to be finished.*)

Letters for soldiers or seamen may be forwarded at the above rate to or through any country requiring the payment of any foreign or transit rate, but subject to the payment of such foreign or transit rate, as may be chargeable thereon.

Soldiers' and seamen's letters are not liable to any additional rate on re-direction.

All soldiers' and seamen's letters are conveyed between Canada and the United Kingdom by the Canadian line of steamers.

Letters sent by commissioned or warrant officers, midshipmen or masters' mates, engineers in the navy, captains' clerks or first class schoolmasters, or commissioned or warrant officers in the army, are not included in the privilege attached to letters of soldiers and seamen, but are chargeable with the same rates as ordinary letters.

Soldiers' and seamen's letters posted in Canada without a compliance with the above regulations are liable to full postage. If posted in accordance with the above regulations, but without prepayment of 2 cents, they are liable to a charge of 2d. sterling on delivery in the United Kingdom.

Soldiers' letters posted, and addressed to places in Canada, pass, under the above regulations, at the reduced rate of two cents.

Rates of Postage on Newspapers.—The law declares that for post office purposes a newspaper shall be held to mean a periodical published not less frequently than once in each week, and containing notices of passing events, that is to say, general news

Although provision is made for forwarding newspapers through the post, it is not compulsory on any one to employ this mode of transmission; everything except letters may be sent in any other way.

A newspaper to pass at the undermentioned rates is subject to the following restrictions:—

1. It must have no cover, or a cover open at both ends.

2. It must not contain any enclosure.

3. It must have no writing or mark thereon but the name and address of the person to whom it is sent, nor anything on the cover except such name and address.

Newspapers which are not posted in accordance with these regulations, are not forwarded, but are sent to the Dead Letter office and destroyed.

An extra newspaper or a supplement to a newspaper is deemed a distinct newspaper, and charged accordingly.

Newspapers published in Canada may be sent by post from the office of publication to any place in Canada at the following rates, if paid quarterly in advance, either by the publisher at the post office where the papers are posted, or by the subscriber at the post office where the papers are delivered.

A paper published	6 times	per week,	40	cts. per quar.
"	3	"	20	"
"	2	"	13	"
"	1	"	5½	"
"	Semi-Monthly,		3½	"
"	Monthly,		1¾	"

When the above rates are not paid in advance by either the publisher or subscriber, the papers are charged 1 cent each on delivery.

It is not necessary that the commuted rate on newspapers should be paid absolutely on the first day of each quarter. The regulation is intended to be carried out with all possible consideration for the convenience of the public, and it will be sufficient if the person desiring to pay the commuted rate declares his intention and offers the payment when first calling at the office within a reasonable time after the commencement of the quarter; but after having made his option to prepay the commuted charge, or to pay for his papers as received at one cent each, as the case may be, postmasters are not expected to alter their newspaper accounts to allow of a change until the commencement of the next quarter.

The commuted rate of payment can be accepted from new subscribers during a quarter for any unexpired period of the quarter not less than a month.

Newspapers published in Canada which are not posted from the office of publication, must be pre-paid one cent each newspaper by postage stamps, otherwise they will not be forwarded, but be sent to the Dead Letter office and destroyed.

Publishers of newspapers in Canada are allowed to enclose in copies of their papers sent to subscribers subscription accounts, and receipts for the same, without rendering them liable to any additional postage.

Packets of unbound newspapers published in Canada may be returned by a subscriber to the office of publication, at the rate of 2 cents per 8 oz. or fraction of 8 oz., which must be pre-paid.

Transient newspapers addressed to the United States must be pre-paid one cent each newspaper by postage stamp, otherwise they will not be forwarded, but be sent to the Dead Letter office and destroyed.

Newspapers posted in the United States and addressed to Canada, are liable to one cent each on delivery. The stamp *paid* on these papers indicates that the United States postage only has been pre-paid, the Canadian rate of one cent remaining to be collected.

American newspapers posted or re-posted in Canada must be pre-paid one cent each, by stamp, otherwise they will not be forwarded.

The option of paying the commuted rate on newspapers does not apply to papers published in the United States; they must be paid for at the full rate of one cent each.

Canadian news agents and booksellers may post American newspapers unpaid, when addressed to regular subscribers in the Province; but such newspapers are chargeable on delivery with one cent each.

Newspapers posted in Canada and addressed to the United Kingdom must be pre-paid by stamp, one cent each newspaper.

When two or more newspapers are enclosed under one cover, postage must be pre-paid by stamp at the rate of one cent for each newspaper, or the package will be detained and sent to the Dead Letter office.

Newspapers forwarded by Canadian Steamer are delivered in the United Kingdom without additional charge.

Newspapers forwarded by Cunard Steamer are liable on delivery to one penny each, being the American transit rate.

Newspapers posted in the United Kingdom for Canada should be pre-paid one penny each, by stamp.

If forwarded by Canadian Steamer they are subject on delivery to no additional charge.

If forwarded by Cunard Steamer they are subject on delivery to two cents each, being the American transit rate.

British newspapers re-posted in Canada must be pre-paid 1 cent each, by stamp.

British newspapers distributed to regular subscribers by Canadian booksellers or agents, pass free in the same way as if received by the Canadian Steamers.

Canadian newspapers addressed from the office of publication to subscribers in the United States, the United Kingdom, Lower Provinces, &c., may be forwarded on pre-payment of the commuted rate, applicable to subscribers within the province; but they cannot be forwarded if unpaid.

Exchange papers passing between publishers in Canada, and between publishers in Canada and publishers in the United States, are carried *free* through the post.

No newspaper, properly so called (except exchanges), whether devoted to education, temperance, agriculture, or to any branch of science, is entitled to exemption from charge. The law exempts only periodicals, other than newspapers, printed in Canada, and devoted exclusively to the above objects.

Newspapers addressed to Newfoundland must be pre-paid two cents each, by stamp.

No United States newspapers of any kind or description (with the exception of exchange papers) are on any ground entitled to pass through the Canadian mails free of postage.

In cities and towns where newspapers are published, the printers and publishers should send them to the post office put up in a manner to admit of their being readily counted, and, if necessary, withdrawn from their covers for examination. The newspapers for each office also should be made up in strong paper in a separate parcel, which should be plainly addressed.

When the numbers of a newspaper published in Canada, or in either of the other British North American Provinces, or in the United States, and issued daily, have remained in a post office in Canada uncalled for during two weeks; of a newspaper issued semi-weekly, or tri-weekly, during three weeks; of a newspaper issued weekly, during one month; and of a monthly periodical during two months, or when such newspapers and periodicals have been refused to be taken by the party to whom addressed, the postmaster is instructed to notify the respective publishers in the proper form, which is to pass free of postage. If the newspaper or periodical continues to arrive after the notice has been sent, the postmaster is instructed to notify the publisher in the same way a second time, specially calling his attention to the first notice.

To enclose a letter, or any writing, or to make any written marks to serve the purposes of a letter, or to enclose any other thing (except publishers' accounts and receipts, as before mentioned) in a newspaper posted to pass as a newspaper, is a misdemeanor. Postmasters are requested at once to transmit all newspapers containing such writing, marks, and enclosures, to the Postmaster General.

Periodical Publications.—Periodical publications are publications issued at regular intervals, but less frequently than once per week.

Periodical publications can be transmitted by post to any part of Canada and the United States at the following rates:—

For every periodical publication weighing
not more than 8 oz. in weight ..... 1 cent.
Over 8 oz. in weight ..... 4 cents.

The above rates must invariably be pre-paid by postage stamps.

If pre-paid by postage stamps and sent from the office of publication, periodicals published in Canada weighing over 3 oz. pass for two cents each.

Periodical publications received from the United States are liable to the rates above mentioned, viz.: If not exceeding 3 oz. 1 ct.; if exceeding 3 oz. 4 cts.

Canadian booksellers and news agents may post British, American or Provincial periodicals for distribution to regular subscribers unpaid. If sent unpaid they will, when exceeding the weight of 3 oz., be subject to a charge of 4 cts. upon delivery.

Canadian booksellers and news agents may also post for transmission by mail in Canada small periodicals, whether Canadian, British, or United States, weighing less than 1 oz., such as the Children's Paper, Child's Paper, The Play Hour, The Carrier Dove, The Sabbath School Visitor, The Evangelizer, The Gospel Message, The Good News, and others of a like description, in packages to one address, at the rate of 5 cents per pound, or fraction of a pound bulk weight, provided that the same news agents and booksellers pre-pay such packages by postage stamps. This must not be understood as imposing a charge on Canadian periodicals entitled to pass free.

Periodicals printed in Canada other than newspapers when specially devoted to education, meaning the instruction of youth (both religious and general), to agriculture, to temperance, or to any branch of science, and addressed directly from the office of publication, to be transmitted to any post office in Canada, are conveyed by mail free of charge. Such periodicals must not contain general news or advertisements, or they forfeit their claim to exemption.

A periodical devoted to education to pass free must be either strictly scholastic in its subject matter, or manifestly adapted and intended for juvenile as distinguished from adult instruction. It is in this primary sense that the word Education, whether religious or secular, is understood to be used. Religious publications are not as a class entitled to exemption from charge. The law exempts only those which come within the foregoing definitions. It must, however, be borne in mind that when such periodicals are addressed to the United Kingdom or to foreign countries, they become liable to ordinary book postage.

No United States periodical of any kind or description can, upon any ground, claim exemption from Canadian postage.

Parcels of unbound periodicals may be returned by a subscriber to the office of publication at the rate of two cents per 8 oz. or fraction of 8 oz.

Periodicals to pass at the above rates must be put up in covers open at the ends or sides, and if these regulations are not complied with, or if such periodicals are found to contain any writing other than the address, they are liable to full letter rates of postage.

No packet of periodicals can be forwarded through the post if exceeding the weight of 48 oz.

Bound volumes of any periodical published in Canada may be forwarded at the rates and under the conditions described under the article *Book Post*.

Book Post.—Books bound or unbound posted in Canada, and addressed to any office in Canada, British North America and the United States, are chargeable with a rate of 1 cent per oz., which must be pre-paid by postage stamps.

Book packets are forwarded by post from Canada to the United Kingdom, and *vice versa*, by Canadian Steamers only, at the following rates: For each packet

Not more than 4 oz.			7 cts.
Exceeding 4 oz. and not exceeding	¼ lb.,		12½ "
"	¼ lb.	"	½ " 25 "
"	½ "	"	1½ " 37½ "
"	1½ "	"	2 " 50 "

And so on, adding 12½ cents for each additional half pound, or fraction of half a pound weight.

Book packets, printed matter, or single newspapers can be forwarded from Canada to France, or *vice versa*, *by Canadian Steamers only*, at the following rates:—

If not exceeding 2 oz. in weight			5 cents.
If exceeding 2 oz. and not exceeding	4 oz.		10 "
"	4 "	"	8 " 20 "
"	8 "	"	1 lb. 40 "

And so on, adding 20 cents for each additional ½ lb. or fraction of ½ lb.

The following conditions must be carefully observed:—

1. Every book packet must be either without a cover or in a cover open at the ends.

2. It must not contain any letter open or sealed, or any sealed enclosure whatever.

3. It must not exceed two feet in length, breadth, or width.

4. The postage must be pre-paid by stamps.

A book packet may contain any number of separate books, publications, works of literature or art, almanacs, maps, or prints, photographs, daguerreotypes, when not on glass or in frames containing glass, and any quantity of paper, vellum, or parchment (to the exclusion of letters); and the books, maps, paper, &c., may be either written, printed or plain, or any mixture of the three, and may be either British, Colonial, or Foreign.

All legitimate binding, mounting or covering of the same, or a portion thereof, will be allowed as part of the packet, whether such binding, &c., be loose or attached, as also rollers in the case of prints and maps, and whatever may be neccessary for the safe transmission of literary or artistic matter, or whatever generally appertains thereto, and the postage is rated upon the gross weight of the packet.

The name and address of the sender, and anything else not in the nature of a letter, may also be written and printed on the envelope or cover of the packet, in addition to the name and address of the person to whom it may be forwarded.

Books addressed to places in Canada can be sent through the mails in closed packets at the rate of postage applicable to parcels sent by parcel post.

Books cannot be forwarded except at letter rates of postage by the mail made up for the Cunard Steamers sailing from New York and Boston.

Bound volumes of any periodical or newspaper published in Canada, if bound in a form to come within mailable dimensions, that is to say not exceeding two feet in length, breadth or thickness, nor exceeding 4 lbs. in weight, may be sent from the office of publication to any place in Canada at a charge of two cents per 8 oz. or fraction of 8 oz.

Letters, whether sealed or unsealed, or any enclosure found in a book parcel, are liable to rates as unpaid letters, and the packet in which it is enclosed to an additional rate of 12½ cents, as a penalty for a breach of the regulations.

PRINTED PAPERS, CIRCULARS, PRICES CURRENT, HAND BILLS, &c.—Printed circulars, prices current, hand bills, and other printed matter of a like character, posted in Canada, and addressed to any place in Canada, British North America, or the United States, are chargeable with a rate of one cent per oz., which must be pre-paid by postage stamp.

The half-yearly School Returns made by School Trustees to the Local Superintendents of Schools, may, though the printed form be partly filled up in writing with the names of the pupils and days of attendance, be transmitted by post in Canada at the rate of one cent each, to be pre-paid by stamp.

When not filled up the above forms are printed matter, and liable as such to one cent per oz. postage.

Military returns, states, and rolls, containing written figures and signatures, may be forwarded as printed matter on pre-payment of one cent per ounce.

Printed circulars may be transmitted by post to the United Kingdom under the regulations and charges of the Book Post. They must be forwarded, however, open at the ends or sides. If sent in envelopes, sealed or unsealed, they are liable to letter rates of postage.

Prices current, posted in Canada and addressed to any place in the United Kingdom, are liable to a rate of 2 cents each, which must be pre-paid by stamp.

Prices current enclosed in envelopes *sealed* or *unsealed* are by the regulations of the imperial post office liable to letter postage.

Lithographed letters and circulars are allowed to pass through the Post at the same rate as printed circulars.

Printed Votes and Proceedings of the Imperial Parliament and Colonial Legislatures pass to and from the United Kingdom at the ordinary book post charge.

Parcel Post.—Parcels closed at the ends and sides, and not exceeding 3 lbs. in weight, may be posted at any post-office in Canada at the following rates:—

For each parcel weighing not more than 1 lb 25 cents
Exceeding 1 lb. and not exceeding 2 lbs.....50 "
" 2 " " 3 " .....75 "

The following conditions must be carefully observed:—

1. No letter or letters shall be enclosed.

2. The parcel shall not contain any explosive substance, glass liquids, or other matter likely to injure the ordinary contents of the mail.

3. The weight of the parcel shall not exceed 3 lbs., nor the size exceed one foot in length or breadth, or six inches in thickness

4. The postage must be pre-paid by stamps.

5. The parcel should have the words "By Parcel Post," plainly written on the address. It should be well and strongly put up, and be legibly addressed to the post-office address of the intended receiver, the name of the County in which the said office is situated being added.

If the name and address of the sender be written on the parcel, it will, if delivery should fail from any cause, be returned from the Dead Letter Office unopened to the sender, on payment of any additional rate for the return conveyance.

If the number of stamps affixed to a parcel be insufficient to pre-pay the proper rate, the amount deficient will be rated unpaid, with a fine of 10 cents in addition.

Parcels may be registered on pre-payment, by stamps of five cents in addition to the postage. When registered the postmaster should give a receipt to the party posting the parcel.

Parcels sent by post may contain books, daguerreotypes, photographs, printers' proof and copy, military returns, states and rolls, containing written figures and signatures; returns, deeds, legal papers, and all transmissions of a like character not being strictly letters.

To enclose a letter or letters, or any writing intended to serve the purpose of a letter, in a parcel intended for the Parcel Post, is a misdemeanor.

Should it be ascertained that a packet posted for the Parcel Post contains a letter or letters, the stamps it may bear will be cancelled, and the parcel rated as a letter with full unpaid rates.

Parcels cannot be transmitted by post at the above rates to any place beyond the limits of the Province of Canada.

The following is an example of the address recommended:—

By Parcel Post.
Mr. Thomas Jones,
Paisley,
County of Bruce.
Sent by William Smith, Toronto.

Franking and Free Letters.—The following matter is exempt from Provincial Postage:—

All letters and other mailable matter addressed to or sent by the Governor General of Canada, or addressed to or sent by any Public Department, at the seat of Government.

All letters and other mailable matter addressed to or sent by the Speaker or Chief Clerk of the Legislative Council or of the Legislative Assembly, or to or by any member of the Legislature at the seat of Government during any Session of the Legislature, or addressed to any of the members or officers in the section mentioned at the seat of Government as aforesaid, during the ten days next before the meeting of Parliament.

All public documents and printed papers sent by the speaker or Chief Clerk of the Legislative Council or Legislative Assembly, to any member of either of the said branches of the Legislature of Canada during the recess of Parliament.

All papers printed by order of either branch of the Legislature of Canada, sent by members of either branch of the said Legislature either during the Session or recess.

Public documents and printed papers sent under the two foregoing clauses, should bear as part of the address, the *bona fide* superscription of the Speaker, Chief Clerk, or officer specially deputed for this purpose to act for those functionaries, or of the member sending the same.

All letters to and from the postmaster general and the deputy postmaster general; and all official e

munications to and from the post office department, and to and from the post office inspectors, are to pass free of any provincial postage.

Letters on Her Majesty's service passing between the United Kingdom and Canada, to or from the following Imperial Military Departments, are exempt from Canadian postage:—

Military Secretary.
Adjutant General.
Quarter-Master General.
Commissariat Department.
Barrack Department.
Medical Department (including Purveyor's.)
Comptroller of Army Expenditure.
Military Accountant.
Royal Engineer Department.
Regimental Paymaster and Officers Commanding.

Abating and Refunding Postage.—Postmasters in Canada are allowed to refund postage in the following cases only:—

Letters originating and for delivery in Canada, charged as weighing more than the actual weight.

Postage incorrectly charged on editor's notices addressed to publishers and editors, and exchange papers, which should legally pass without charge.

All other claims for the return or abatement of postage must be specially referred to the postmaster general for his decision, with the letter or packet on which the return is claimed.

Undelivered and Dead Letters.—All letters remaining undelivered in a post office on the first of each month, excepting drop letters and such letters as are daily called for, are advertised in a list posted at the office door for the information of the public.

If a newspaper is published in the neighborhood, the postmaster is directed to insert this list therein, provided the proprietor will give it insertion at the authorized rate.

Parties applying at an office for advertised letters should always ask for them as such.

Letters and papers after remaining undelivered in an office for three months are sent to the Dead Letter Office, as also are all letters refused by the persons to whom they are addressed, or letters addressed to persons deceased.

Letters are opened in the Dead Letter Office in order that they may, when necessary, be returned to the writers.

Registration.—By the pre-payment of the following fee, in addition to the ordinary postage, letters and parcels can be registered at the office at which posted:

On letters addressed to any place in Canada or the other British North American Provinces 2 cents.
On letters addressed to any place in the United States..... 5 "
On letters addressed to any place in the United Kingdom.....12½ "
On parcels to any part of Canada..... 5 "

The registration fees on letters to British Colonies and Foreign Countries will be found in the tables.

Every letter or parcel containing value should be registered for registration and presented to the postmaster or his clerk, and a receipt obtained therefor. On no account should it be dropped into a letter box.

When letters are registered, both the postage and the registration fee must in all cases be pre-paid.

Books, periodicals, newspapers, circulars, and other printed matter, cannot be registered unless pre-paid the full letter rates, in addition to the ordinary registration fee.

Registered letters and packets can only be delivered to the parties to whom they are addressed or to their order, and a receipt must be given on the delivery of each registered letter in a book kept by every postmaster for that purpose.

It should be clearly understood that the post office is not responsible for the safe delivery of a registered letter or parcel. The registration simply makes its transmission more secure, by rendering it practicable to trace it, when passing from one place to another in Canada, from its receipt to its delivery; and when addressed from any place in Canada to any place in the United States, the United Kingdom, or parts abroad not to its delivery, at least to the frontier or port of dispatch.

Postage Stamps.—Every postmaster is required to have on hand a sufficient stock of postage stamps, and to sell them to the public at 1 cent, 5 cents, 10 cents, 12½ cents, and 17 cents each.

Letter envelopes are also provided with medallion stamps equivalent to 5 cents and 10 cents postage each. The five cent envelopes are sold singly at 6 cents each; 66 cents per dozen; $5.50 per hundred. The 10 cent envelopes are sold singly at 11 cents each; $1.26 per dozen; $10 50 per hundred.

Under the authority of the Postmaster General, postage stamps are sold to certain dealers in the principal cities, to retail again to the public.

Pre-payment of letters should, in all cases where practicable, be made by postage stamps.

A mutilated stamp, or a stamp cut in half, is not recognized in pre-payment of postage.

A medallion stamp cannot be accepted in pre-payment of postage separated from the envelope of which it may have formed a part.

No British stamps, or stamps of a foreign country, can be received in pre-payment of postage in Canada.

In affixing the stamp to the letter, wet slightly the corner of the envelope and the gummed side of the stamp, and gently press the stamp till it is firmly fixed. Stamps should be placed on the front or address side of the letter, and on the right hand upper corner.

Letters cannot be pre-paid partly in stamps and partly in money; the postage must be pre-paid either wholly in stamps, or wholly in money.

If the stamps affixed to a letter addressed to any place in British North America be not adequate to the proper postage, the letter is rated with an amount equal to the deficiency.

Letters addressed to the United States, on which stamps are affixed representing less than the amount of postage to which the letters are liable, are rated with full unpaid postage.

Postage stamps are received at all post offices in payment of postage or unpaid letters delivered therefrom.

Postage Rates on certain Miscellaneous Matter passing within the Province of Canada, or to and from the United States.

1. Packages of seeds, cuttings, bulbs, roots and scions, or grafts, may be posted in Canada for delivery within the Province, or to an address within the United States, on pre-payment by postage stamp of a rate of one cent per ounce; and when received from the United States addressed to any place in Canada, such packages may be delivered on payment by the person addressed, of a like rate.

2. The limit of weight for such packages will be one pound. No communication, whether written or printed, must be enclosed in them; and they must be so put up as to be easy of examination for the purpose of verifying the alleged contents. If put up in bags, the bags must be simply tied at the neck, so as to admit of inspection;—and, in the case of such package, mailed in Canada, the nature of the contents, such as "*seeds*," "*roots*," &c., as the case may be, must be marked on the package by the sender, as a statement of the claim to pass at the reduced rate hereby made applicable to such matter.

3. Book manuscript, and printers' proof-sheets (whether corrected or not), maps, prints, drawings, engravings, photographs when not on glass or in cases containing glass, and sheet music (whether printed or written), may pass in covers open at the ends or sides, and provided that no letter, or other communication intended to serve the purpose of a letter, be enclosed therein, on pre-payment, when posted in Canada, by postage stamp of the ordinary printed matter rate of one cent per ounce; or upon payment of that rate on delivery on such matter when received in the mails from the United States.

Transmission of Books, Patterns of Merchandise and Samples, between Canada and the United Kingdom.

4. On and from the 1st January next, patterns of merchandize, and samples, may be forwarded between *Canada and the United Kingdom*, by the Canadian Packet Mails, at book post rates, and subject to the following conditions:—

A. The patterns or samples must not be of any intrinsic value; and this rule excludes all articles of a saleable nature, and whatever may have a value of its own, apart from its mere use as a pattern; nor must the quantity of any material or article sent as a pattern or sample be so great that it could have on this ground an intrinsic value.

B. The patterns, &c., must be sent in covers, open at the ends, so as to be easy of examination. Samples, however, of seeds, drugs, and such like, which cannot be sent in open covers, may be enclosed in bags of linen or other material, simply tied at the neck; but bags closed against inspection, although transparent, must not be used for the purpose.

C. There must be no writing or printing other than the address of the person for whom the packet is intended, the manufacturer's or trade mark and number, and price of the article.

D. Any infringement of the above regulations will render the packet liable to be treated and charged as a letter.

E. The rule which forbids the transmission through the Post of any article likely to injure the contents of the mail bags, will apply to patterns and samples; and any package transgressing this rule is to be sent to the Postmaster General.

5. The book post rate between Canada and the United Kingdom remains unaltered at 7 cents for a packet weighing not more than 4 ounces:—

For a packet exceeding 4 oz. and not exceeding ½ lb.—12½ cents.
For a packet exceeding ½ lb. and not exceeding 1 lb.—25 cents.
For a packet exceeding 1 lb. and not exceeding 1½ lb.—37½ cents.
And so on, adding 12½ cents for each additional ½ lb. or fraction of ½ lb. weight.

6. No prints or printed matter will be allowed to pass by book post between the United Kingdom and Canada, unless printed on paper, parchment or vellum.

7. As regards book packets posted unpaid or only partially pre-paid, the following rules are laid down by the Imperial Post Office:—

When a book packet is posted in the United Kingdom for Canada, or in Canada for the United Kingdom, either wholly unpaid or pre-paid less than a single rate of book postage, it is to be forwarded to destination charged with double the amount of the book postage rate on the packet—deducting, however, the amount of postage actually pre-paid, if any has been pre-paid. But if the partial pre-payment of a book packet amount to a single rate, then the book is to be forwarded charged with additional postage equal to the deficiency, and another single rate as a fine.

MONEY ORDERS.

Post offices in Canada at which money orders are issued and paid, are distinguished in the List of Post Offices by being printed in *italics*.

Every money order office in Canada issues money orders on every other money order office in Canada, as well as on every money order office in the United Kingdom. Every money order office in the United Kingdom also issues money orders on every money order office in Canada.

The rate of commission charged on money orders drawn by one money order office in Canada on any other money order office in Canada, is as follows:—

If not exceeding in amount $10				5 cents.
Exceeding $10 and not exceeding $20				10 "
"	20	"	40	20 "
"	40	"	60	30 "
"	60	"	80	40 "
"	80	"	100	50 "

Money orders on the United Kingdom are drawn in sterling money, and may be for any sum from one shilling to ten pounds. They must not, however, exceed the latter amount; but postmasters are at liberty to issue two or more separate orders for ten pounds each or for any smaller sum.

The rate of commission charged on orders on the United Kingdom, over and above the currency value of the sterling, is as follows:—

For orders not exceeding £2 sterling				25 cts
Exceeding £2 and not ex. £5 stg				50 "
"	5	"	7 "	75 "
"	7	"	10 "	1.00 "

No half cents can be introduced into orders.

No money order exceeding $100 in amount can be granted on any office in Canada; but postmasters are at liberty to grant two or more orders for $100, or for any lesser sum. They cannot, however, grant two or more orders for sums of or under $30 on the same day to the same applicant in favor of the same payee.

Tables shewing the amount of Provincial currency required for money orders issued in Canada upon the United Kingdom, in addition to the commission, and money orders issued in the United Kingdom upon Canada, will be found subjoined.

Applicants for money orders should always use the printed application forms, in which they should fill up the particulars of the order required. These forms are supplied gratuitously at all money order offices.

The Christian and surnames in full, and residences, both of the remitter and payee, should be furnished to the issuing postmaster. When a married woman is either the remitter or payee, her own Christian name should be given, and not that of her husband, thus—"Mrs. Mary Smith," not "Mrs. John Smith."

If the remitter or payee be a Peer or a Bishop, his ordinary title is sufficient. If a firm, the usual designation of such firm will suffice, such as "Baring Bros.," "Smith & Son," "Jones & Co."

Parties procuring money orders should examine them carefully to see that they are properly filled up and stamped. This caution will appear the more necessary when it is understood that any important defect in these respects will throw difficulties in the way of payment.

Money orders which, in consequence of misapprehension of the name of the remitter or place of payment have been erroneously made out, can be returned to the postmaster, and a correct order given in exchange; a new commission, however, will be charged on the corrected order.

Parties obtaining money orders on Canadian offices can procure re-payment thereof on presentation of the orders at the office at which issued, signing the receipt at the foot. No order, however, can be re-paid without the authority of the superintendent, unless presented for re-payment on the day on which it is issued. Neither can orders on the United Kingdom be re-paid without his special authority.

When a remitter desires an order on the United Kingdom to be paid through a bank, it is left to his option to give or withhold the name of the payee, or to substitute for the name of the payee any other designation or modification, such as "the Cashier of the Bank of England," "the Chief Clerk of the Foreign Office." Such orders must, however, be crossed by the issuing postmaster with the name of the bank through which the order is to be paid.

The issue of money orders on credit, or for cheques not marked "good" by the bank drawn upon, is strictly prohibited.

If a payee is unable to write, he must sign the receipt at the foot of the order, in the presence of the paying postmaster, by making his mark, to be witnessed in writing; as, for example:—

Witness—John Kenny,
Queen Street, Toronto.

His
Joseph + Allen.
Mark.

In cases of money orders issued in Canada, postmasters are at liberty to accept the written order of the payee on the order itself in favor of a second person, if through illness or insuperable difficulty the payee is prevented from presenting the order in person.

When a Canadian money order has been lost, either by the remitter or payee, the circumstance must be made known to the superintendent, who, under certain precautions, will issue a duplicate.

Duplicates of sterling orders can only be granted by the paying country. Thus the British post office issues duplicates of orders drawn in Canada on the United Kingdom, and the Canadian Head Money Order Office grants duplicates of orders drawn in the United Kingdom on Canada.

Money orders which are not presented until one full year after their date are considered as lapsed orders, and cannot be paid without the special permission of the superintendent. In all such cases satisfactory reasons should be given explanatory of the delay in the presentation of the order.

The Deputy Postmasters General of Malta and Gibraltar are authorized to issue money orders on the several money order offices in Canada. Money order offices in Canada do not, however, grant money orders on Malta and Gibraltar.

General Regulations.—Postmasters and certain other officers of the department are not exempt from serving on juries or inquests, or in the militia. This exemption applies to mail carriers, but not to assistants appointed and paid by postmasters.

The postmasters of Quebec, Montreal, Three Rivers, and Sherbrooke, and the postmasters of incorporated cities and towns in Upper Canada, divided into wards, and other officers of the Post Office Department, excepting Postmasters at other than the above places, cannot legally vote at the election of any member of the Legislative Council or of the Legislative Assembly.

Postmasters are not authorized to give credit for postage; if they do so it is entirely at their own risk.

A letter once posted becomes the property of the person to whom it is addressed, and must be forwarded accordingly to its direction. On no application, however urgent, can it be delivered back to the writer, or to any other person.

A letter addressed to a firm may be delivered to any member of the firm. If addressed to several persons it may be delivered to any one of them.

A letter delivered to the wrong person in consequence of his name being the same as the one of the person for whom the letter is really intended, should be at once returned to the postmaster from whom received, the party writing on the cover "opened by me through mistake," and signing his name thereto.

Letters posted without any direction or addressed so imperfectly that they cannot be forwarded to their intended destinations, and also unpaid or unsufficiently paid letters addressed to countries to which letters cannot be sent without the postage is pre-paid, are returned to the writers through the Dead Letter Office.

No information can be given respecting letters which pass through a post office except to the persons to whom they are addressed.

Parties desiring their letters and papers to be re-directed should send an intimation to that effect, in writing, to the postmaster of the office from which the letters and papers are to be re-directed.

Postmasters are allowed to re-direct letters to the known places of residence of the parties to whom they are addressed, after allowing a reasonable time to elapse without their being called for.

Letters and papers are not subject to any additional charge when re-directed from one post office in Canada to another post office in Canada.

Postmasters are instructed not to receive any letter or packet which there is good reason to believe contains glass or anything likely to injure the contents of the mail bag or the person of any officer of the post office.

A postmaster is not legally bound to furnish change, but if absolutely necessary may require that the exact amount of postage on any letter or packet to be tendered to him in current coin, or in Canada postage stamps.

Postmasters and their assistants in the above matter, as well as all their official intercourse with the public, are expected to afford every accommodation, and to treat every person having business at their offices, with the utmost courtesy.

Mail couriers are bound to receive letters offered to them whilst on the road between one post office and another, provided that when a letter is so offered the distance from the nearest post office exceeds one mile. Such letters are termed Way Letters, and are subject to the ordinary rates of postage.

Suggestions for the Public—Facility will be given to the post office in the discharge of its daily duties, and greater security afforded to the public, by careful attention to the following recommendations:—

Post all letters and newspapers, &c., as early as practicable, especially when sent in large numbers.

When a number of newspapers are addressed to the same office, put them up in one parcel.

When a number of circulars are posted, tie them up in a bundle, with the addresses all in one direction.

Address letters, papers, &c., in a legible and complete manner, always giving the name of the post office; and if there be more than one post office of that name, the name of the county in which situated. In case of letters going abroad, the name of the country as well as of the town and city, should be given in full. Letters, for example, intended for London, England, if simply addressed "London," would be forwarded to London, Canada West, and thus be delayed.

See that every letter, newspaper, or other packet sent by post, is securely folded and sealed. Every such packet has to be several times handled; and even when in the mail bag, is exposed to pressure and friction. Unless, therefore, the article be light and pliant, it should be enclosed in strong paper, linen, parchment, or some other material which will not readily tear or break.

When dropping a letter or newspaper into a letter-box, always see that the packet falls into the box, and does not stick in its passage.

Never seal letters for the East or West Indies and other hot climates, with wax. Such a practice is attended with much inconvenience, and frequently with serious injury, in consequence of the melting of the wax, and the adhesion of the letters to each other. In all such cases use either wafers or gum, and advise your correspondents in the country referred to, to do the same.

Never send money or other articles of value through the post office, except either by means of a money order or in a registered letter. Carefully secure every letter or packet containing money or value, first with gum and afterwards with good sealing wax, on which make the clear impression of a seal.

In posting a registered letter or packet, always obtain a receipt for the same at the office where posted.

When letters or papers are delayed or missing, at once communicate the fact to the Postmaster General or to the Inspector of the division in which is situated the post office at which the delayed or missing letters were posted. In case of a missing letter enclosing value, state the exact contents, the exact address, and the office at which posted; the name of the person by whom posted, and the name of the person by whom received at the office. In the case of a delayed letter or paper, send the cover or wrapper in an entire state, in order that the place of delay may be ascertained by an examination of the post marks.

Troubles and loss occasionally rise out of the carelessness or dishonesty of parties employed in the post office service; yet instances are not wanting in which it has been shown to the satisfaction even of the complainants, that the fault at first attributed to the post office, in truth rested in other quarters. Thefts by private hands, although very difficult of proof, have not unfrequently been brought to light; and it is greatly to be desired that those who suffer loss should, in the first instance, and while the circumstances are fresh, endeavour to ascertain with the utmost precision all particulars respecting the despatch or receipt of the lost letters or papers, and loose no time in communicating this information to the Inspector. Indeed generally speaking, it is only by careful inquiry into minute details that the offender can be detected, whether he be a servant of the Department or not.

Time is generally required to carry out any material change in postal arrangements; for even when decided upon, old contracts, requiring notice of termination, may have to be got rid of, and tenders for new contracts invited by public advertisement, before the decision can take effect.

New post-offices are established by the Department wherever it is ascertained that a sufficient number of inhabitants can be accommodated, and a sufficient amount of postal revenue collected to warrant such a measure. When a new post office is required, a petition should be addressed to the Postmaster-General, signed by as many of the inhabitants as can conveniently subscribe the same. The petition should state the name of the township and the number of the lot and concession on which it is desired the office should be established; the distance from the neighboring offices; whether at the site of the proposed post office there is

a village; the number of mills, stores, taverns, and houses thereat; the extent of the settlement to be served and the probable cost of the mail; together with any other facts which may form any ground for the accommodation applied for.

Amount in Currency to be paid in Canada for Money Orders drawn in Canada on the United Kingdom, and for Money Orders drawn in the United Kingdom on Canada, from 1d. Sterling to 5s. Sterling.

Stg.		Cy.		Stg.		Cy.		Stg.		Cy.		Stg.		Cy.		Stg.		Cy.	
s.	d.	$	c.	s.	d.	$	c.	s.	d.	$	c.	s.	d.	$	c.	s.	d.	$	c.
0	1	0	02	1	1	0	26	2	1	0	50	3	1	0	75	4	1	0	99
0	2	0	04	1	2	0	28	2	2	0	52	3	2	0	77	4	2	1	01
0	3	0	06	1	3	0	30	2	3	0	54	3	3	0	79	4	3	1	03
0	4	0	08	1	4	0	32	2	4	0	56	3	4	0	81	4	4	1	05
0	5	0	10	1	5	0	34	2	5	0	58	3	5	0	83	4	5	1	07
0	6	0	12	1	6	0	36	2	6	0	60	3	6	0	85	4	6	1	09
0	7	0	14	1	7	0	38	2	7	0	62	3	7	0	87	4	7	1	11
0	8	0	16	1	8	0	40	2	8	0	64	3	8	0	89	4	8	1	13
0	9	0	18	1	9	0	42	2	9	0	66	3	9	0	91	4	9	1	15
0	10	0	20	1	10	0	44	2	10	0	68	3	10	0	93	4	10	1	17
0	11	0	22	1	11	0	46	2	11	0	70	3	11	0	95	4	11	1	19
1	0	0	24	2	0	0	48	3	0	0	73	4	0	0	97				

Amount in Currency to be paid for Money Orders drawn in Canada on Money Order Offices in the United Kingdom from 5s. Sterling to £10 Sterling.

In addition to the sums in dollars and cents placed opposite the respective amounts, the following commissions must be paid:—On orders not exceeding £2 stg., 25 cents; exceeding £2 and not exceeding £5, 50 cents; exceeding £5 and not exceeding £7, 75 cents; exceeding £7 and not exceeding £10, $1 00.

Stg.		Cy.		Stg.		Cy.		Stg.		Cy.		Stg.		Cy.		Stg.		Cy.	
s.	d.	$	c.	s.	d.	$	c.	s.	d.	$	c.	s.	d.	$	c.	s.	d.	$	c.
5	0	1	22	8	0	1	95	11	0	2	69	14	0	3	42	17	0	4	16
5	1	1	24	8	1	1	97	11	1	2	71	14	1	3	44	17	1	4	18
5	2	1	26	8	2	1	99	11	2	2	73	14	2	3	46	17	2	4	20
5	3	1	28	8	3	2	02	11	3	2	75	14	3	3	48	17	3	4	22
5	4	1	30	8	4	2	04	11	4	2	77	14	4	3	50	17	4	4	24
5	5	1	32	8	5	2	06	11	5	2	79	14	5	3	52	17	5	4	26
5	6	1	34	8	6	2	08	11	6	2	81	14	6	3	54	17	6	4	28
5	7	1	36	8	7	2	10	11	7	2	83	14	7	3	56	17	7	4	30
5	8	1	38	8	8	2	12	11	8	2	85	14	8	3	58	17	8	4	32
5	9	1	40	8	9	2	14	11	9	2	87	14	9	3	61	17	9	4	34
5	10	1	43	8	10	2	16	11	10	2	89	14	10	3	63	17	10	4	36
5	11	1	45	8	11	2	18	11	11	2	91	14	11	3	65	17	11	4	38
6	0	1	47	9	0	2	20	12	0	2	93	15	0	3	67	18	0	4	40
6	1	1	49	9	1	2	22	12	1	2	95	15	1	3	69	18	1	4	42
6	2	1	51	9	2	2	24	12	2	2	97	15	2	3	71	18	2	4	44
6	3	1	53	9	3	2	26	12	3	2	99	15	3	3	73	18	3	4	46
6	4	1	55	9	4	2	28	12	4	3	01	15	4	3	75	18	4	4	48
6	5	1	57	9	5	2	30	12	5	3	03	15	5	3	77	18	5	4	50
6	6	1	59	9	6	2	32	12	6	3	06	15	6	3	79	18	6	4	52
6	7	1	61	9	7	2	34	12	7	3	08	15	7	3	81	18	7	4	54
6	8	1	63	9	8	2	36	12	8	3	10	15	8	3	83	18	8	4	56
6	9	1	65	9	9	2	38	12	9	3	12	15	9	3	85	18	9	4	58
6	10	1	67	9	10	2	40	12	10	3	14	15	10	3	87	18	10	4	60
6	11	1	69	9	11	2	42	12	11	3	16	15	11	3	89	18	11	4	62
7	0	1	71	10	0	2	44	13	0	3	18	16	0	3	91	19	0	4	64
7	1	1	73	10	1	2	46	13	1	3	20	16	1	3	93	19	1	4	66
7	2	1	75	10	2	2	48	13	2	3	22	16	2	3	95	19	2	4	68
7	3	1	77	10	3	2	51	13	3	3	24	16	3	3	97	19	3	4	71
7	4	1	79	10	4	2	53	13	4	3	26	16	4	3	99	19	4	4	73
7	5	1	81	10	5	2	55	13	5	3	28	16	5	4	01	19	5	4	75
7	6	1	83	10	6	2	57	13	6	3	30	16	6	4	03	19	6	4	77
7	7	1	85	10	7	2	59	13	7	3	32	16	7	4	05	19	7	4	79
7	8	1	87	10	8	2	61	19	8	3	34	16	8	4	07	19	8	4	81
7	9	1	89	10	9	2	63	13	9	3	36	16	9	4	09	19	9	4	83
7	10	1	91	10	10	2	65	13	10	3	38	16	10	4	11	19	10	4	85
7	11	1	93	10	11	2	67	13	11	3	40	16	11	4	14	19	11	4	87

£1 Sterling equal to			$4.89	£6 Sterling equal to			$29.34
2	"	"	9.78	7	"	"	34.22
3	"	"	14.67	8	"	"	39.12
4	"	"	19.56	9	"	"	44.00
5	"	"	24.45	10	"	"	48.90

Amount in Currency paid in Canada for Money Orders drawn in the United Kingdom on Canada, from 5s. Stg. to £10 Stg.

Stg.		Cy.		Stg.		Cy.		Stg.		Cy.		Stg.		Cy.		Stg.		Cy.	
s.	d.	$	c.	s.	d.	$	c.	s.	d.	$	c.	s.	d.	$	c.	s.	d.	$	c.
5	0	1	22	8	0	1	95	11	0	2	68	14	0	3	41	17	0	4	14
5	1	1	24	8	1	1	97	11	1	2	70	14	1	3	43	17	1	4	16
5	2	1	26	8	2	1	99	11	2	2	72	14	2	3	45	17	2	4	18
5	3	1	28	8	3	2	01	11	3	2	74	14	3	3	47	17	3	4	20
5	4	1	30	8	4	2	03	11	4	2	76	14	4	3	49	17	4	4	22
5	5	1	32	8	5	2	05	11	5	2	78	14	5	3	51	17	5	4	24
5	6	1	34	8	6	2	07	11	6	2	80	14	6	3	53	17	6	4	26
5	7	1	36	8	7	2	09	11	7	2	82	14	7	3	55	17	7	4	28
5	8	1	38	8	8	2	11	11	8	2	84	14	8	3	57	17	8	4	30
5	9	1	40	8	9	2	13	11	9	2	86	14	9	3	59	17	9	4	32
5	10	1	42	8	10	2	15	11	10	2	88	14	10	3	61	17	10	4	34
5	11	1	44	8	11	2	17	11	11	2	90	14	11	3	63	17	11	4	36
6	0	1	46	9	0	2	19	12	0	2	92	15	0	3	65	18	0	4	38
6	1	1	48	9	1	2	21	12	1	2	94	15	1	3	67	18	1	4	40
6	2	1	50	9	2	2	23	12	2	2	96	15	2	3	69	18	2	4	42
6	3	1	52	9	3	2	25	12	3	2	98	15	3	3	71	18	3	4	44
6	4	1	54	9	4	2	27	12	4	3	00	15	4	3	73	18	4	4	46
6	5	1	56	9	5	2	29	12	5	3	02	15	5	3	75	18	5	4	48
6	6	1	58	9	6	2	31	12	6	3	04	15	6	3	77	18	6	4	50
6	7	1	60	9	7	2	33	12	7	3	06	15	7	3	79	18	7	4	52
6	8	1	62	9	8	2	35	12	8	3	08	15	8	3	81	18	8	4	54
6	9	1	64	9	9	2	37	12	9	3	10	15	9	3	83	18	9	4	56
6	10	1	66	9	10	2	39	12	10	3	12	15	10	3	85	18	10	4	58
6	11	1	68	9	11	2	41	12	11	3	14	15	11	3	87	18	11	4	60
7	0	1	70	10	0	2	43	13	0	3	16	16	0	3	89	19	0	4	62
7	1	1	72	10	1	2	45	13	1	3	18	16	1	3	91	19	1	4	64
7	2	1	74	10	2	2	47	13	2	3	20	16	2	3	93	19	2	4	66
7	3	1	76	10	3	2	49	13	3	3	22	16	3	3	95	19	3	4	68
7	4	1	78	10	4	2	51	13	4	3	24	16	4	3	97	19	4	4	70
7	5	1	80	10	5	2	53	13	5	3	26	16	5	3	99	19	5	4	72
7	6	1	82	10	6	2	55	13	6	3	28	16	6	4	01	19	6	4	74
7	7	1	84	10	7	2	57	13	7	3	30	16	7	4	03	19	7	4	76
7	8	1	87	10	8	2	60	13	8	3	33	16	8	4	06	19	8	4	79
7	9	1	89	10	9	2	62	13	9	3	35	16	9	4	08	19	9	4	81
7	10	1	91	10	10	2	64	13	10	3	37	16	10	4	10	19	10	4	83
7	11	1	93	10	11	2	66	13	11	3	39	16	11	4	11	19	11	4	85

£1 Sterling equal			$ 4 87	£6 Sterling equal to			$29.20
2	"	"	9.73	7	"	"	34.06
3	"	"	14.60	8	"	"	38.96
4	"	"	19.47	9	"	"	43.80
5	"	"	24.33	10	"	"	48.66

N. B.—The Currency amount to be added for any broken sum between the POUNDS Sterling, viz., from £1 to £5, will of course be taken from the Scale above. Thus for an Order of £3 18s. 11d. Sterling:—£3 is $14.60; and, for 18s. 11d, $4.60, which will give the full value of the Order, viz., $19.20.

MONEY ORDERS ON CANADA.

All the Money Order Post Offices in Canada are authorized to draw Money Orders on each other for any sum up to $100, and for as many Orders of $100 each as the Applicant may require, upon the following terms, viz.:—

On Orders up to	$10			5	Cents.
"	over	$10	and up to $20	10	"
"	over	$20	" $40	20	"
"	over	$40	" $60	30	"
"	over	$60	" $80	40	"
"	over	$80	" $100	50	"

MONEY ORDERS ON THE UNITED KINGDOM.

The Canadian Money Order Offices also draw upon all the Money Order Offices in England, Ireland and Scotland, and the Channel Islands, for any sum up to £10 Sterling, and grant as many Orders for £10 Sterling each, as may be needed to make up the amount remitted. The terms are as under:—

On Orders up to	£2			25	Cents.
"	over	£2	and up to £5	50	"
"	over	£5	" £7	75	"
"	over	£7	" £10	$1.00	

MONEY ORDERS ON THE LOWER PROVINCES.

The Canadian Money Order Offices draw also upon all Money Order Offices in Nova Scotia, Prince Edward

Island and Newfoundland. The Orders, like those of the United Kingdom, are made payable in Sterling Money, and for sums up to £10 Sterling. The terms are:—

For Orders up to £5.....25 Cents.
" over £5 and up to £10...50 "

The Money Order Post Offices are furnished with Lists of all the Money Order Offices in Canada, the United Kingdom, Nova Scotia, Prince Edward Island and Newfoundland, and the Postmasters are instructed to afford every information in their power, in respect of the places upon which they draw, together with any other information relating to such issues as the intending Remitters may desire.

EMIGRATION DEPARTMENT.

A. C. Buchanan, chief agent; L. Stafford, asst. do; J. McKenna, F. J. Dore, clerks.

Toronto, A. B Hawke, chief agent for C.W.; Kingston, Jas. Macpherson, agent; Hamilton, R. H. Rae, agent; Ottawa, W. J Wills, agent; Montreal, J. H. Daley, agent.

EDUCATIONAL DEPARTMENT OF LOWER CANADA.

Hon. Pierre J. O. Chauveau, superintendent of Public Instruction; Louis Giard, secretary; James J. Phelane, English corresponding clerk and assistant editor of the Lower Canada Journal of Education; Alex. De Lusignan, clerk of accounts and statistics; Auguste Bechard, French corresponding clerk, librarian, and assist. editor of *Le Journal de l'Instruction Publique*; Jacques Lappare, first copying clerk and storekeeper; Jean Baptiste Lenoir, second copying clerk; Paul Blouin, messenger.

COUNCIL OF PUBLIC INSTRUCTION.

Hon. Sir Etienne Pascal Taché, Knight, M.L.C., president; the right rev. Joseph Larocque, Bishop of St. Hyacinthe; hon. Louis Victor Sicotte, hon. Thos. Jean Jacques Loranger, Christopher Dunkin, M.P.P., rev. Patrick Dowd, rev. John Cook, D.D.; rev. Elzear Alexander Taschereau, D.C.L.; Côme Séraphin Cherrier, LL.D.; Jacques Crémazie, LL.D.; hon. A. T. Galt; Louis L. L. Desaulniers, Cyrille Delagrave, rev. William T. Leach, D.C.L.; hon. Pierre J.O.Chauveau, LL.D., member *ex-officio*: Louis Giard, recording clerk.

BOARDS FOR THE EXAMINATION OF SCHOOL TEACHERS

Catholic.—Rev. L. V. L. Villeneuve, rev. A. F. Trudeau, Pierre Garnot, William Doran, Pierre Beaubien, M.D.; rev. Charles Lenoir, F. X. Valade, secretary.

Protestant—Rev. John Flanagan, president; rev. Wm. Snodgrass, vice president; rev. A. F. Kemp; rev. J. Irwin, rev. professor Cornish, W. Lunn, A. N. Rennie, T. A. Gibson, secretary.

COMMISSIONERS OF SCHOOLS.

Catholic.—Rev. H. Prevost, president; Médéric Marchand, secretary treasurer; rev. E. Fabre, D. Giard, Edward Murphy, Alfred Larocque, —Cavanagh.

Protestant.—Rev. W. Snodgrass, president; Wm. Lunn, secretary treasurer; rev. Canon Bancroft, D.D.; rev. A. F. Kemp, hon. James Ferrier, Hector Munro.

CITY OF MONTREAL.

GENERAL STATISTICS OF THE CITY.

Condensed from published Census Returns of 1861.

Natives of England	4,394
" Scotland,	3,235
" Ireland	14,469
British origin, Lower Canada	21,647
French origin, do	42,886
Other origins, do	121
Upper Canada	1,208
France	184
Germany	363
United States	1,706
Other Countries	793
Total	91,006

Population in 1852	57,715
" in 1861	91,006
Increase in 9 years	33,291

Continuation of the City Suburbs outside the City Boundary, from a Return furnished	10,433
Total	101,439

CORPORATION OF THE CITY.

J. L. BEAUDRY, mayor.

ALDERMEN.

F Leclaire, Finance, police, health.
B. Bulmer, Finance, roads.
D. Gorrie, Finance, water.
R Bellemaire, Finance, health.
Jacques Grenier, Finance, water, markets.
Fred. Penn, City hall, health.
W. Rodden, Finance, police, roads.
H. Lyman, Finance, fire.
F. Contant, Roads, markets.

COUNCILLORS.

P. Donovan, Fire, markets, light.
J. R. Bronsdon, Fire, water, licenses.
A. Martin, Light, City hall health.
Jos Poupart, Roads, fire, markets, light.
Thos. McCready, Police, markets.
A. McGibbon, Police, City hall.
B. Devlin, Police, light, health.
E. Lamoureux, Water, City hall, licenses.
L. Labelle, Police, licenses.
J. B. Goyette, Licenses.
J. B. Rolland, Fire, light City hall.
A. A. Stevenson, Roads, light, licenses.
D McNevin, Fire, water, health.
Geo. Bowie, Roads, markets City hall.
Fred. David, Roads, fire, water.
T. S. Higginson, Light, licenses, health.
J. W. McGauvran, Water, City hall, licenses.
J. Leduc, Police, markets

WARDS REPRESENTED.

East Ward, Rolland, Grenier, Leclaire
Centre Ward, Higginson, McGibbon, Gorrie.
West Ward, Stevenson. Penn, Lyman.
St. Ann's Ward, McGauvran, Rodden, Donovan.
S. Antoine Ward, McNevin, McCready, Bulmer.
St. Lawrence Ward, Bowie, Devlin, Bronsdon.
St. Louis Ward David, Leduc, Bellemare.
St. James Ward, Contant, Lamoureux, Martin.
St. Mary's Ward, Goyette, Labelle, Poupart.

OFFICERS OF THE CORPORATION.

John P Sexton, city recorder.
Chs. Glackmeyer, city clerk, and clerk Recorder's court.
Edouard Demers, city treasurer.
P. McQuisten, city surveyor.
Peter L. Macdonell, assistant city clerk.
F. A. Lamontagne and John O'Connor, assistants, treasurer's office.
H. J. Ibbotson, deputy clerk, Recorder's court.
——Duverger, extra clerk, do.
Louis Lesage, superintendent, water works.
L. W. Tessier, accountant, water works.
C. Perrin, James O'Brien, and C. Lapierre, extra clerks of water works.
J. B. Dubuc, inspector, fire department.
A. Bertram, chief engineer, fire department.
F. H. Badger, chief telegraph operator.
F. X. Gauthier and James Yuill, assistant telegraph operators.
G. Lamothe, chief of police.
James B. Bogue, extra clerk, road department.
J. Perrigo, clerk, Bonsecours market.
F Benoit, assistant do.
Henry Kollmeyer, clerk of St. Anns market.
Thomas Day, assistant clerk, St. Anns market.
Joseph Robillard, clerk of cattle market.
A. Schwartz, clerk of haymarket.
D. D. Grenier, assistant do.
Elie Beaulieu, clerk of St. Lawrence market.
T. Orsall, clerk of Papineau market.
M. M. Vaughan, clerk, St. Gabriel market.
C. Lefebvre, clerk, St. Antoine market.
A. D. Joubert, bailiff and crier, Recorder's court.
Jos. Dumont, extra bailiff.
James Darcy, messenger.
Henry Stuart, and Rouer Roy, attorneys.
W. Ross and C. F. Papineau, notaries.

FIRE DEPARTMENT—CITY HALL.

(*Taken from the* "Pocket Companion," *published by the Liverpool and London Fire and Life Insurance Company.*)

Chief engineer, A. Bertram, cor. Craig and Chenneville sts.; assistant engineer, Wm. Patton, 312 Lagauchetière st.

FIRE ALARM TELEGRAPH.

Chief operator, F. H. Badger, 119 Sanguinet st.; assistant operators, F. X. Gauthier, 18 Montcalm st., and James Yuill, 9 Labelle st.

SIGNAL BOXES. BOX NO.	KEY HOLDERS. KEY AT
1. City Hall and Police Station, Jacques Cartier sq.	Engine House.
2. Engine House, Dalhousie sq.	Engine House.
3. Engine House, Court House sq.	Engine House.
4. Corner of St. Gabriel and St. Paul sts.	W. Owler, 19 St. Gabriel st.
5. Corner of St. François Xavier and St. Paul sts.	M. Mansfield, 83 Commissioners st., and E. Perrault, 258 St. Paul st.
6. Corner of St. François Xavier and Notre Dame sts.	George Wilson, 230 Notre Dame st.
7. Corner of St. Sacrament and St. Peter sts	Thomas Dednam, 41 St. Peter st.
8. Corner of Notre Dame and McGill sts.	William Butler, 97 McGill st.
9. Corner of St. Paul and McGill sts.	John Low, 54 McGill corner of College st.
12. Corner of Queen and Wellington sts.	William McCrudden, 43, and W. L. Eager, 30 Wellington st.
13. Corner of Wellington and Dalhousie sts.	Engine House.
14. Corner of Colborne and Gabriel sts.	64 Colborne corner of Ottawa st.
15. Corner of Wellington, McCord and Murray sts.	Ludger Quintal, corner of Wellington and McCord sts.
16. Mill and Canal Works	Lymans, Clare & Co., and Grant, Hall & Co., Royal Mills, Mill st.
17. Grand Trunk Works	Grand Trunk Works.
18. Corner of St. Gabriel market	M. Montgomery Vaughan, St. Gabriel market.
19. Corner of Seigneurs and William sts.	A. W. Ogilvie & Co., also T. Redman, corner of Seigneurs and William sts.
21. Corner of St. Joseph and Canning sts.	Wm. G. Slack, 389 St. Joseph st.
23. Corner of St. Joseph and Mountain sts.	Gédéon Forest, 238 St. Joseph st.
24. Corner of St. Maurice st. and Dupré lane	Wm. McDonald, 71 St. Maurice st.
25. Police Station, Chaboillez sq.	Engine House.
26. Corner of St. Antoine and St. Geneviève sts.	John Martin, 17 St. Antoine st.
27. Corner of St. Antoine and Cemetery sts.	George McNamee, 83 St. Antoine st.
28. Corner of St. Antoine and Mountain sts.	Michael Burke, 151 St. Antoine corner of Mountain st.
29. Corner of St. Antoine and Guy sts.	Chs. S. Rodier, 218 St. Antoine st.
31. Corner of St. Catherine and Mountain sts.	J. B. Smith, 183 Mountain st.
32. Corner of Sherbrooke and Peel sts.	Thos. Morland, 9 Prince of Wales terrace, Sherbrooke st.
34. Corner of St. Catherine st. and McGill college av.	George W. Warner, 1 Holyrood place, McGill college av.
35. Corner of Sherbrooke and Durocher sts.	E. Pickup, corner of Durocher and Sherbrooke sts.
36. Corner of Brunswick and Dorchester sts.	H. Munro, 214 Dorchester corner of Brunswick st.
37. Corner of Beaver Hall hill and Lagauchetière st.	Dr. J. L. Leprohon, 31 Radegonde st., and Dr. Jones, 447 Lagauchetière st.
38. Engine House, St. Catherine st.	Engine House.
39. Corner of Bleury and Dorchester sts.	W. P. McGuire, 84 Bleury st.
41. Corner of Chenneville and Craig sts.	Engine House, corner of Chenneville and Craig sts.
42. Corner of St. Urbain and Dorchester sts.	A. Favreau, 67 St. Urbain st.
43. Corner of St. Urbain and Craig sts.	George Swinburne, 8 St. Urbain st.
45. Corner of St. Lawrence and Lagauchetière sts.	J. Phelan, 79 St. Lawrence corner of Lagauchetière st.
46. Corner of St. Lawrence and St. Catherine sts.	W. McLaren, 153 St. Lawrence st.
47. Corner of Sherbrooke and St. Lawrence Main sts.	Robert Taylor, 55 St. Lawrence corner of Sherbrooke st.
48. Guilbault's Garden & St. Lawrence Main st.	J. E. Guilbault's Garden.
49. Engine House and German st.	Engine House.
51. Corner of St. Denis and St. Catherine sts.	L. Perrault, corner of St. Catherine and St. Denis sts.
52. Corner of Sanguinet and Lagauchetière sts.	J. Conway, 57 Sanguinet corner of Lagauchetière st.
53. Corner of St. Denis and Craig sts.	Dr. E. Robillard, corner of Craig and St. Denis sts.
54. Corner of St. Mary and Wolfe sts	A. McNaughton, 73 St. Mary st.
56. Corner of Dorchester and St. André sts.	James Brown, 81 Campeau st.
57. Corner of Visitation and Craig sts.	Engine House.
58. Police Station, Panet st.	Police Station.
59. Corner of Panet and St. Catherine sts.	F. Blanchard, corner of St. Catherine and Panet sts.
61. Corner of Papineau Market	Thomas Orsall, clerk, Papineau market.
62. Jail Gate, St. Mary st.	Jail Gate keeper.
63. Corner of St. Mary and Dufresne sts.	Oliver Morin, 371 St. Mary st.
64. Redpath's Sugar Refinery, box in yard	Office of Sugar Refinery.

Nos. 10, 11, 20, 22, 30, 33, 40, 44, 50, 55 *and* 60, *are not used.*

A. BERTRAM, CHIEF ENGINEER,
Fire Department.

Hose Stations.—No 1, Dalhousie sq.; No. 2, Court House sq.; No. 3, Wellington st.; No. 4, Chaboillez sq.; No. 5, Craig st.; No. 6, St. Catherine st.; No. 7, German st.; No. 8, Visitation st.

In each of the above stations there are two or three fire guardians permanently, in addition to whom there is a volunteer fire company of one captain, two lieutenants and thirty-six men.

MARKETS.

BONSECOURS MARKET.—St. Paul st.
John Perrigo, clerk; François Benoit, assistant clerk.

CATTLE MARKET.—Craig st. near Viger sq.
Jos. Robillard, clerk.

HAY MARKET.—Craig st. opposite Victoria sq.
A. Schwartz, jun., clerk; A. Schwartz, sen., assistant clerk.

PAPINEAU MARKET.—St. Mary st.
Thomas Orsall, clerk.

ST. ANNS MARKET.—McGill st.
Henry Kollmeyer, clerk; Thomas Day, assistant clerk.

ST. ANTOINE MARKET.—Mountain st.
Casimir Lefebvre, clerk.

ST. GABRIEL MARKET.—St. Gabriel farm.
Montgomery Vaughan, clerk.

ST. LAWRENCE MARKET.—St. Lawrence street.
Elie Beaulieu, clerk.

MUNICIPAL TAXES.

Abstract of the Assessment By-Laws of the City Council.

Assessment of 1s. 6d. on the £. on the assessed yearly value of all real property within the City.

Wholesale merchants, retail merchants, traders, dealers, manufacturers, professional men, &c., at £7 10s. per £100 on the rental.

Statute labor, 5s.

Innkeepers:—

£ 6 15 0	on rental to £	40	£25 6 3	on rental to £	200
9 0 0	"	60	28 2 6	"	250
11 5 0	"	80	30 18 9	"	300
14 1 3	"	100	33 15 0	"	400
16 17 6	"	125	39 7 6	"	500
19 13 9	"	150	43 15 0	"	600
22 10 0	"	175			

and £4 7 6 on every additional £100 over 600.

Auctioneers,—an annual duty of £50 for 1st class, and £40 for 2nd class, and £10 for each clerk employed to cry out.

Grocers,—£7 10s. per £100 on their rental.

Gas Works,—an annual duty of £200.

Livery Stable keepers, an annual duty of £20; on each two-wheeled carriage, 15s; on each four-wheeled ditto, 20s.

Innkeepers, having vehicles for the use and advantage of customers— for each two wheeled carriage, 30s; for each four-wheeled ditto, 40s.

Pawnbrokers,—an annual duty of £50.

Hawkers carrying a pack,—an annual duty of £2.

Ditto using cart or vehicle, annual duty of £5.

For each pleasure horse, 30s.; for each working horse, 12s. 6d. Horses daily and constantly employed in the owner's work or business, by which he gains his maintenance, to be considered working horses.

Vehicles for hire,—for each two-wheeled vehicle, 20s; for each four-wheeled ditto, 30s.

Stage coach, omnibus or stage waggon—when drawn by one or two horses, 40s; when drawn by four or more horses, 60s.

For each close carriage or corresponding winter vehicle, £5; four-wheeled half covered carriage or ditto, drawn by two horses, 60s.; four wheeled half covered carriage or ditto, drawn by one horse, 50s.; double dennett, &c., or ditto, 40s.; gig, caleche, spring cart or ditto, 30s: waggon or vehicle not above specified or winter vehicle, adapted for draught of two or more horses, 20s.

Dogs, 7s. 6d. each. (Sheltering or permitting to resort is keeping a dog.)

Theatres: an annual duty of £40 (above assessment) on the proprietor.

Proprietors of caravans of wild beasts, circuses, &c., to obtain permission from His Worship the Mayor, and pay £25 therefor, and ten dollars for each subsequent day that the same is open.

Proprietor or proprietors of each Steam Ferry Boat plying from Laprairie or Longueuil, an annual duty of £50 cy.

Banks or bank agencies—Annual duty of £100.

Fire insurance companies or agencies—annual duty of £50.

Marine insurance companies—annual duty of £25.

Brokers or money changers—annual duty of £30.

Produce brokers, money lenders and commission merchants, an annual duty of £20.

Distillers or agents of distillers—20 per cent on the whole of the rental of business premises.

Brewers or agents of brewers—15 per cent. on the whole of the rental of business premises.

Ball allies, skittle grounds, nine-pin allies: an annual duty of £12 10s.

Brick yards—an annual duty of £10.

Horse dealers " " £2.10.0

TAXES COLLECTED BY CHIEF OF POLICE.

Each carter, cabman, &c., shall pay an annual duty to the Chief of Police for registration and number, as follows: For every cart or caleche, 10s.; ditto cab, whether two or four-wheeled, 15s.; ditto coach drawn by two horses, 30s.; ditto omnibus, 50s.; certificate to every master carter, 1s.; ditto driver, 6d.

The Chief of Police also collects all assessments leviable on all horses and vehicles for which certificates of registry are applied for, viz;—On each working horse, annually, 12s. 6d.; ditto two-wheeled vehicle for hire, 15s.; ditto four-wheeled ditto, 20s.; ditto stage coach, omnibus or waggon, drawn by one or two horses, 40s.; ditto drawn by four or more horses, 60s.; each cart or sleigh drawn by one horse, conveying any kind of building materials into the city from the Banlieu, an annual duty of 5s. for registration and number; for each vehicle under similar circumstances drawn by two horses, 10s.; for each waggon or other four-wheeled vehicle, or corresponding winter vehicle, drawn by two horses, 20s.

Brickmakers, builders, or any person carting building materials in the city, an annual duty for registration as follows: for each two-wheeled vehicle, or corresponding winter vehicle, drawn by one horse, 15s.; ditto, drawn by two horses, 20s; for each waggon, or corresponding winter vehicle, drawn by two or more horses, 20s.

All bakers, brewers and distillers, and their agents, the following annual duty for registration;—For each baker's two-wheeled vehicle, or corresponding sleigh, 40s.; ditto waggon or ditto 60s; ditto brewer's or distiller's two or four-wheeled vehicle or corresponding sleigh, 60s.

TARIFF OF COACHES, CABS, AND CALECHES.

TIME ALLOWED To go and return, half an hour.	COACHES, Or 4 wheeled Cabs or corresponding winter vehicles, drawn by 2 horses.		CABS, 2 or 4 wheeled or corresponding winter vehicles, drawn by 1 horse.		CALECHES.	
PLACES.	1 or 2 Persons.	3 or 4 Persons.	1 or 2 Persons.	3 or 4 Persons.	1 or 2 Persons.	3 or 4 Persons.
	s. d.	s. d.	s. d.	s. d.	s. d.	s. d.
From any place to any other within the same division and back again...	1 3	2 0	0 7½	1 0	0 6	0 10
From any division to any place within the next division and back again...	1 10½	2 6	1 3	1 10½	0 10	1 3
From the 1st to 3rd division, or from 3rd to 1st division and back again,	2 6	3 6	1 10½	2 6	1 3	1 10½

PER HOUR.

Coaches or four wheeled cabs, or corresponding winter vehicles, drawn by two horses,—For the first hour, 5s. For each subsequent hour, 3s. 9d., and *pro rata* for intermediate quarters of an hour.

Cabs, two or four wheeled, or corresponding winter vehicles, drawn by one horse—For one or two persons, for the first hour 2s. 6d., and for each subsequent hour, 2s. For three or four persons, for the first hour, 3s. 9d., and for each subsequent hour, 2s. 6d., and *pro rata* for intermediate quarters of an hour.

Caleches.—For one or two persons, for the first hour 1s. 10½d., and for each subsequent hour 1s. 6d. For each person over that number, 5d. extra, and *pro rata* for intermediate quarters of an hour.

TARIFF OF CARTAGE.

From any of the Harbor wharves, and vice versa, to any place within	*First Div.*		*Sec. Div.*		*Third Div.*	
	s.	*d.*	*s.*	*d.*	*s.*	*d.*
For goods not hereinafter mentioned, for each load not exceeding 15 cwt	0	9	1	0	1	3
From 15 to 20 cwt	1	0	1	4	1	8
For 20 cwt. and upwards	1	4	1	8	2	0
Per 100 bushels of salt	4	0	5	0	6	0
Per 100 bushels of grain	3	9	4	6	5	3
Per cord of wood off boat	1	10½	2	6	3	6
Per cord of wood off rafts	2	6	3	9	5	0
Per 100 pieces boards, one inch thick, of 12 feet long	3	9	4	6	5	3
Per 100 pieces two inch plank	6	9	8	3	9	9
Per 100 pieces three inch plank	9	0	10	6	12	0
Per chaldron of coals	2	6	3	6	4	6
Per ton of iron and steel	1	6	2	0	2	6
For every hogshead of molasses and sugar	1	0	1	3	1	6

From any of the harbor wharves, or any place in the First division, to the Canal, within the city limits.

	s.	*d.*
For each load not exceeding 15 cwt	1	0
For each load from 15 to 20 cwt	1	4
For each load of 20 cwt and upwards	1	8
Ashes.—For each load of 3 barrels from Canal to Inspection stores	1	0
For each load of three barrels from Inspection stores to wharves	1	0
Pork and Beef.—For each load of 4 barrels, from Canal or wharves to any place in First division, and *vice versa*	0	7½
Flour.—For each load of 5 barrels, from Canal to Harbor wharves, or any place in the First division, and *vice versa*	0	7½
Firewood.—From Canal and *vice versa*, per cord, to any place in:		
St. Ann suburb	1	10½
St. Joseph suburb	2	6
St. Antoine suburb	3	0
St. Lawrence suburb, west of St. Lawrence st	3	9
St. Lawrence sub, northeast of St. Lawrence st., including St. Louis st	4	5
Quebec suburb, as far as Papineau road	5	3
Quebec suburb, beyond Papineau road	6	0
To any place within the limits of the First division, west of St. Joseph st	3	0
To any place within the limits of the First division north east of St. Joseph st	3	9

DIVISIONS REFERRED TO IN THE ABOVE TABLES.

First division.—That portion between Prince st., St. Ann suburb, thence by a direct line to St. Antoine bridge thence along Craig and St. Louis sts. to Lacroix st, and thence to the river.

Second division.—That portion of the city bounded by the boundary of the above described First division, and McCord st., Mountain st. as far as its junction with St. Catherine st., thence in a straight line along St. Catherine st. to its junction with Papineau road, and thence down Papineau road to the river.

Third division.—That portion of the city beyond the last described division, and within the city limits.

COURTS OF JUSTICE—LOWER CANADA.

According to the Provisions of the 20th Vic., cap. 44.

COURT OF QUEEN'S BENCH.

Hon. Jean F. J. Duval, Chief Justice.
" Thomas C. Aylwin, } Puisné Judges.
" W. C. Meredith, } Puisné Judges.
" Lewis T. Drummond, } Puisné Judges.
Charles Mondelet, assistant judge.

Criminal Court at Montreal, commences 24th March and 24th September. Court of Appeals at Montreal, 1st to 9th (both days inclusive), of the months of March, June, September and December.

J. U. Beaudry, clerk of Court of Appeals; Louis W. Marchand and Charles Drolet, deputy clerks of Appeal.

SUPERIOR COURT, JUDICIAL DISTRICT OF MONTREAL.

Honorables James Smith, William Badgley, J. A Berthelot Thomas J. J. Loranger, and Samuel Cornwallis Monk, assistant judge.

Terms—17th to 27th, both days inclusive, of each month, except January, July, and August.

CIRCUIT COURT, MONTREAL.

Terms.—10th to 15th of every month, except January, July, and August.

SUPERIOR COURTS IN THE DISTRICT OF

Terrebonne, 13th to 19th February, May and October.
Joliette, 13th to 19th March, June and November.
Richelieu, 13th to 19th February, May and October.
Bedford, 13th to 19th February, May and October.
St. Hyacinthe, 22nd to 28th February, May and November.
Iberville, 13th to 19th March, June and November.
Beauharnois, 13th to 19th February, May and October.

JUDGE.	RESIDENCE.
Hon. John S. McCord	St. Hyacinthe.

COURT OF QUARTER SESSIONS, MONTREAL.

Terms.—From 1st to 10th June, September, December, and March.

OFFICERS OF THE LAW COURTS, MONTREAL.

Tancred Bouthillier, sheriff; Myron H. Sanborn, deputy sheriff; S. W. Monk, W. C. H. Coffin, L. J. A. Papineau, prothonotaries, Superior court, and clerks of Circuit court, Montreal; John Honey, deputy prothonotary, and deputy clerk, Circuit court; George Pyke, deputy clerk, Circuit court; Joseph Jones, coroner; Edward Carter, Q.C., and hon. L. A. Dessaulles, clerk of the Crown; V. P. H. Bourgeau, deputy clerk of the Crown; E. Carter, Q.C., and hon. L. A. Dessaules, clerk of the peace; V. P. H. Bourgeau, deputy clerk of the peace: Hercule Bernard, French and English translator and interpreter; John Buchanan, crier; Louis Payette, gaoler; Benjamin Delisle and Adolphe Bissonnette, high constables.

CODIFIERS OF THE LAWS.

Honorables R. E. Caron, Charles D. Day, and Augustin N. Morin; J. U. Beaudry and Thomas McCord, secretaries

JUSTICES OF THE PEACE.

For the City of Montreal.

Atkinson John	Boulanget Joseph Chas
Atwater Edwin	Brault C.A.
Bagg Stanley C.	Bronsdon Joseph R.
Beaubien Pierre, M.D	Brousseau Jean B.
Beaudry J.L.	Browne George
Beaudry Jean B.	Bruneau O. T.
Beaudry Louis	Bulmer Henry
Beaudry Pierre Jacques	Campbell George W.
Belle Charles E	Campbell Robert
Belle Joseph	Campbell Rollo
Beliveau Louis J.	Cantin Augustin
Berthelet Olivier	Carroll Patrick
Bouthillier T	Cassidy John Lewis
Boxer Frederick N.	Chapman Henry

Charlebois B. H.
Chauveau P.J.O.
Cherrier C.S., Q.C.
Clarke Francis
Coderre Joseph Emery
Corse N.B.
Crawford John
David Ferdinand
Davies W.H.A.
DeBeaujeu hon. Geo. S.
Delvecchio Pierre
Demers Edouard
Derome Léon
Donegani John
Dorion hon. A.A.
Dorwin Canfield
Doucet Théod
Driscoll Henry, Q.C.
Dyde John
Dumas Norbert
Ermatinger William
Esdaile Robert
Ferrier hon. James
Fréchette Olivier
Fitzpatrick John
Galarneau P.M
Glennon John
Godfrey Robert T., M.D.
Gorrie Daniel
Gould Ira
Goyette Jean B.
Gravel Jean Adolphe
Grenier Jacques
Grenier Joseph
Griffin Frederick
Griffin John Carr
Hagar George
Hart Theodore
Hawley T.A.
Hibbard Ashley
Hingston William
Holmes Benjamin
Holton hon. L.H.
Hudon Pierre
Hudon Victor
Hunter James Stuart
Jackson Henry
Jobin Joseph H.
Jodoin Pierre
Jordan John
Joseph J. Henry
Judah Henry
Labadie Joseph A.
Lacroix Charles J. H.
Lamothe Guillaume
LaRocque Luc Eusèbe
Law James
Leblanc Ovide
Leclaire François
Leeming John
Lemoine B.H.
Leprohon Jean L.
Ledie hon. James
Levy Alexander
Lionais Hardoin
Lomer Girard
Lunn William
Lyman Benjamin
Macdougall D. Lorn
Maitland Edward
Major James E.
Marchand Louis
Masson Damase
Masson J.W. A.R.
Mathewson Jas. Lavens
Mathewson John
Mathieu Pierre
McCambridge Alex.
McDonald William
McGauvran John W.
McKenzie John G.
Meilleur J.B., M.D.
Moffatt hon. George
Molson J.H.R.
Molson William
Montmarquet A.E.
Moreau Laurent A.
Morland Thomas
Mosley
Moss David
Murphy Edward
Murphy P.S.
Mussen Thomas
Ogilvie Alex. Walker
Papineau Denis Emery
Paré Hubert
Peel Thomas
Penn Frederick
Penny Edward Goff
Perrault Olivier De L.
Phelan John
Phillips W. E.
Pinsoneault Alfred
Plessis Belair L. R.
Poupart Joseph
Pratt John
Prévost Amable
Prévost Remi
Quesnel hon. F.A., Q.C.
Rodier Charles S.
Rodier Chas S., jun.
Rodden William
Rolland Gabriel L.
Rolland J. Bte.
Rose hon. John
Ross William
Roy Adolphe
Routh H. L.
Sache William
Shuter Joseph
Sims Jasper G.
Simard Joseph
Smith Charles
Smith George
Smith H. B.
Starnes Henry
Sutherland William
Taylor T. M.
Terroux Charles A.
Thomas Henry
Torrance David
Townsend William A.
Trestler J. B. C.
Trudeau Romuald
Valle Joseph
Valois Narcisse
Villeneuve N.
Ward Galbraith
Weaver George W.
Whitney H. H.
Wilson hon. Charles
Wilson Thomas
Workman Thomas
Workman William
Young hon. John

NOTARIAL BOARD.

D. E. Papineau, president.
H. Lapparc, secretary.
C. F. Papineau, treasurer.
E. McIntosh, syndic.

BOARD.

N. G. Bourbonnière,
J. A. Labadie,
J. Belle,
D. E. Papineau,
C. F. Papineau,
J. E. O. Labadie,
M. A. Girard,
J. N. A. Archambault,
L. Archambault,
C. Germain,
J. S. Hunter,
F. Geoffrier.

PUBLIC NOTARIES OF MONTREAL.

Amyrault Theop.
Archambault A.
Aussem J.
Bagg S. C.
Beaudry P. J.
Beaufield R.
Bedard Louis
Belle C. E.
Belle J.
Bourbonnière N.
Bourbonnière T. B.
Brault C. A.
Brault L. N.
Brodie Hugh
Brousseau A. O.
Carpentier P. H.
Content M.
Dagen G.
D'Amour A.
D'Eschambault G.
Devlin O. J.
D'Orsonnens E. D.
Doucet T.
Durand Damase
Durand F. T.
Easton W.
Fortier L. J.
Fréchette Edouard
Garand A.
Gauvreau Louis C. E.
Gibb I. J.
Griffin J. C.
Guy Etienne
Guy P. M.
Hall W. A.
Hetu L. C.
Houle J. B.
Hunter And. C.
Hunter J. S.
Isaacson J. H.
Jobin J. H.
Labadie J. A.
Labadie J. E. O.
Labelle J.
Labranche J. O.
Lamontagne C. H.
Lapparc H.
Latour L. A. H.
Levert A. C. J.
Lighthall W. F.
Lionais A.
Longtin M.
Martin L. S.
Mathieu P.
McIntosh E.
Mercile A.
Messier E.
Meyer C.
Myer H. J.
Montreuil A.
Moreau E.
Moreau L. A.
Papineau C. F.
Papineau D. E.
Pelletier A. A.
Peltier G.
Ross W.
Rientard F.
Sanborn M. H.
Seers Arthur
Shaw Edward
Simard J.
Simard N. C.
Smith James
Spenard C. C.
Strang John
Terroux C. A.
Truteau Z. J.
Valiée J. D.
Valois J. M.
Varin J. B.
Weekes G.
Wright H. B.

THE BAR OF LOWER CANADA.

DISTRICT OF MONTREAL.

Council.—Rudolphe Laflamme, batonnier; T. W. Ritchie, syndic; V. P. W. Dorion, treasurer; L. W. Sicotte, secretary; Louis Belanger, S. Bethune, H. Stuart, J. Doutre, A. Robertson, Frs. Cassidy, Robt. Mackay, F. P. Pominville.

Board of Examiners.—Robt. Mackay, A. Robertson, J. Doutre, F. Cassidy, J. J. Day, Louis Belanger, M. Doherty, W. Robertson, C. Archambault, D. Girouard.

MEMBERS.	Date of Commission.	MEMBERS.	Date of commission.
C. S. Cherrier, Q. C.	Aug.1822	Wm. F. Coffin	Nov.1835
		F. D. Cartier	Jan. 1836
Henry Driscoll, Q. C.	May 1823	R. A. Hubert	Apr. 1836
		P. deBoucherville	Jan. 1837
Frederick Griffin, Q. C.	Dec. 1824	Henry Stuart	Nov. 1837
		Robert Mackay	Dec. 1837
Henry Judah, Q. C.	May 1829	C. A. Leblanc	Sept 1838
		Murdoch Morison	Nov. 1838
Norbert Dumas, Q. C.	Nov.1834	Louis A. Olivier	Dec. 1839
		John Monk	Jan. 1841
Hon. Geo. E. Cartier, Q. C.	Nov.1835	Joseph Delagrave	Apr. 1841
		A Robertson	Sep. 1841
Hon. J. Rose.	Sept 1842	Hon. A. A. Dorion	Jan. 1842
Hon. J. J. C. Abbott, Q. C.	Oct. 1847	J. Rouer Roy	Feb 1842
		A. R. Cherrier	Mar. 1842
Hon. L. S. Morin, Q. C.	Feb. 1853	Alex. Desève	Oct. 1842
		Alexander Cross	May 1843
T. S. Judah	Dec 1824	S Bethune	May 1843
John Bleakley	Aug. 1825	M. Laframboise	Dec. 1843
Thomas Nye	Dec. 1827	Mordo McIver	Feb. 1844
W Vondenvelden	Feb. 1828	Gédéon Ouimet	Aug. 1844
Hugh Taylor	Nov. 1829	C. R. Bedwell	Sep. 1844
H. O. Andrews	Dec. 1830	Euclide Roy	Jan. 1845
C. C. A. Turgeon	Dec. 1830	P. R. Lafrenaye	Sep. 1845
E. D. David	July 1832	Eugène U. Piché	Mar. 1846
John J. Day	June 1834	C. Dunkin	July 1846

MEMBERS.	Date of Commission.	MEMBERS.	Date of Commission.	MEMBERS.	Date of Commission.	MEMBERS.	Date of Commission.
George Macrae	Nov. 1846	J. A. Foisy	May 1859	W. M. Wright	Nov. 1863	M. Malhiot	Feb. 1864
J. R. Fleming	Mar. 1847	G. Desbarats, jr.	June 1859	F. Lefebvre	Dec. 1863	J. A. N. Provencher	Feb. 1864
Joseph Doutre	Apr. 1847	Z. Gauthier	June 1859	M. Cayley	Jan. 1864	E. Thos. Day	Apr. 1864
Magloire Lanctot	Sep. 1847	F. J. D. Ricard	June 1859	L. J. E. Deschamps	Jan. 1864	L. O. David	Apr. 1864
Bernard Devlin	Oct. 1847	S. D. Rivard	June 1859	A. S. Montpetit	Feb. 1864	A. T. Marsau	May 1864
Charles Daoust	Oct. 1847	C. A. Parisault	June 1859				
Henry W. Austin	Feb. 1848	John L. Morris	June 1859				
P. C. Duranceau	May 1848	Ernest Racicot	June 1859				
R. Macdonnell	June 1848	J. G. Daly	July 1859				
F. W. Torrance	June 1848	L. G. Richard	Aug. 1859				
Marcus Doherty	July 1848	T. C. Larose	Oct. 1859				
Francis Cassidy	Aug. 1848	E. Kemp	Oct. 1859				
Louis Bétournay	Feb. 1849	R. A. Leach	Oct. 1859				
T. R. Wragg	Apr. 1849	Louis F. B. Masson	Nov. 1859				
John Campbell	May 1849	M. Charpentier	Nov. 1859				
William A. Bates	May 1849	A. Meilleur	Nov. 1859				
John Bates	July 1849	B. T. DeMontigny	Dec. 1859				
T. A. R. Laflamme	Oct. 1849	Chas. P. Pelletier	Jan. 1860				
V. P. W. Dorion	June 1850	M. C. Desnoyers	Feb. 1860				
F. Pominville	July 1850	G. H. Monk	Mar. 1860				
T. McCord	July 1850	J. A. Rousseau	Apr. 1860				
M. V. Numenville	Aug. 1850	Méd. Lanctot	May 1860				
J. Wurtele	Aug. 1850	Thomas J. Walsh	June 1860				
J. C. A. Mondelet	Sept. 1850	L. Labelle	July 1860				
John Popham	Oct. 1850	H. Carden	July 1860				
J. J. E. Bibaud	Nov. 1850	George B. Baker	Sept. 1860				
S. W. Dorman	Nov. 1850	Désiré Girouard	Oct. 1860				
G. Laflamme	Mar. 1851	J. P. Normandeau	Oct. 1860				
L. E. C. Ricard	Apr. 1851	L. W. Sicotte	Oct. 1860				
Alex. Morris	July 1851	J. P. Sexton	Dec. 1860				
Wm. B. Lambe	Sep. 1851	T. C. De Lorimier	Jan 1861				
Charles J. Dunlop	Oct. 1851	L. J. Guibord	Jan. 1861				
J. M. Desjardins	Dec. 1851	John Dunlop	Jan. 1861				
A A Archambault	Dec. 1851	Chas. Deslauriers	Feb. 1861				
W. W. Robertson	Apr 1852	M. F. Colovin	June 1861				
Jean P. MacKay	Sep. 1852	Louis Armstrong	Aug. 1861				
T. K. Ramsay	Oct. 1852	R. J. Plimsoll	Aug 1861				
Louis Béranger	Oct. 1852	B. J. A. Globensky	Sept. 1861				
O A Rdit Laffèche	Feb. 1853	A. P. Ouimet	Sept. 1861				
Joseph R. Turcot	Feb. 1853	N. H. Driscoll	Sept. 1861				
Denis B. Goedike	Apr. 1853	E. L. De Belle-feuille	Sept. 1861				
D. G. D. Bondy	Sep. 1853						
Jean O. Benoit	Oct. 1853	D. Leach	Oct. 1861				
Edmund Barnard	Oct. 1853	J. A. Perkins	Oct. 1861				
A. A. Dumesnil	Jan. 1854	C. Boucher	Dec. 1861				
Alex. H. Lunn	Feb. 1854	J. A. Chapleau	Dec. 1861				
George B. Cramp	June 1854	F. X. A. Trudel	Dec. 1861				
Joseph A. Defoy	Dec. 1854	T. D. McGee	Dec. 1861				
Jos. M. Loranger	Apr 1855	A. Brunet	Apr. 1862				
Wm. A. Bovey	June 1855	Louis Pominville	May 1862				
Jude Bouthillier	Oct. 1855	F. Gauthier	May 1862				
P. A. Fauteux	Dec. 1855	S. B. Naglo	May 1862				
A. Filiatreault	Mar. 1856	S. C. A. Desjardins	June 1862				
Alexis St. Amand	May 1856	C. Vincent	June 1862				
Charles Marcil	Oct. 1856	Irvine Allen	June 1862				
C. Archambault	Dec. 1856	John P. Kelly	June 1862				
H. L. Snowdon	Jan. 1857	Charles Dorion	Aug. 1862				
Louis A. Jetté	Feb. 1857	G. Mireault	Sept. 1862				
S. Lesage	Mar. 1857	J. Royal	Oct. 1862				
J. Duhamel	Apr. 1857	H. Bernard	Oct. 1862				
H. R. Vallières de St. Réal	July 1857	J. G. K. Houghton	Dec. 1862				
		P. A. A. Dorion	Dec. 1862				
Dunbar Browne	Sep. 1857	Alex. Lacoste	Feb. 1863				
Méd. Marchand	Nov. 1857	R. A. Bethune	Mar. 1863				
P. D. Heyneman	Jan 1858	O. Perrault	Mar. 1863				
W. F. Gairdner	Feb. 1858	J. J. Curran	Mar. 1863				
Louis Beaudry	Mar. 1858	F. X. Girard	Apr. 1863				
J. A. Belle	Mar. 1858	G. D. D'Orsonnens	May 1863				
J. K. Elliot	Mar. 1858	H. Hudon	May 1863				
Paul Denis	Apr. 1858	F. X. Archamb'lt	June 1863				
James G. Day	May 1858	E. Sabourin	June 1863				
L. O. Loranger	May 1858	Chas. A. Vilbon	June 1863				
D. H. Sénécal	May 1858	S. Lefebvre	July 1863				
J. B. Bourgeois	June 1858	J. T. Bélique	July 1863				
Edward Fraser	Sept. 1858	J. B. Brousseau	July 1863				
J. L. Decary	Sept. 1858	R. M. Hart	July 1863				
Adolph Germain	Sept. 1858	G. Doutre	Aug. 1863				
Peter Ryan	Sept. 1858	N. H. Bourgoin	Sept 1863				
Isaie Jodoin	Nov. 1858	J. C. Lacoste	Sept. 1863				
G. A. Champagne	Apr. 1859	L. N. Benjamin	Oct. 1863				
Maxime Gareau	Feb. 1859	W. Grenier	Oct. 1863				
L. R. Church	Mar. 1859	C. A. Leblanc	Nov. 1863				
J. P. Falkner	Mar. 1859	G. W. Stephens	Nov. 1863				

SEIGNIORIAL TENURE COMMISSION.

Office, 37 Little St. James st.

Henry Judah, commissioner.

COMMISSIONERS FOR RECEIVING AFFIDAVITS *for the Superior Court, Montreal, in the City of Montreal.*

Samuel W. Monk,
Louis J. A. Papineau,
William F. Coffin,
J. A. Labadie,
Joseph Jones,
William Ross,
J. Belle,
Etienne Guy,
L. G. Dubois,
William H. Brehaut,
James Smith,
P. J. Beaudry,
George Weekes,
O. Leblanc,
C. A. Terroux,
A. Pelletier,
Thomas McGinn,
J. S. Hunter,
G. H. Kernick,
J. O. Labranche,
Wm. F. Lighthall,
Pierre Mathieu,
H. Lappare,
John H. Isaacson,
Theod Doucet.

COMMISSIONER TO ADMINISTER OATHS TO PUBLIC OFFICERS.

The Clerk of the Peace.

COMMISSIONER UNDER THE ALIEN ACT.

Commissioner to Enlist and Attest Soldiers or Persons desirous of entering Her Majesty's service under the Imperial Act, 12 V., c. 10.

W. H. Brehaut.

COMMISSIONERS FOR TAKING AFFIDAVITS

in Lower Canada, to be used in Upper Canada.

Charles J. Coursol, Théod Doucet, Jas. Court, hon. J. J. C. Abbott, M.P.P.; John H. Isaacson, Alexander Morris, M.P.P., W. B. Lambe, F. W. Torrance, D Browne, Murdoch Morison, Henry Chapman.

COMMISSIONER TO GRANT PASSPORTS

to Persons going out of the Country.

The Clerk of the Peace.

MARRIAGE LICENSES

Issued by A. Ross, 11 Mount Royal terrace, McGill college avenue, and by J. Monk, advocate, 28 Little St. James st.

REGISTRY OFFICE FOR THE COUNTY OF MONTREAL AND ISLE BIZARD.

Court House.

G. H. Ryland, registrar; Warwick H. Ryland, deputy registrar.

MONTREAL POLICE.

Charles Joseph Coursol, judge of the Sessions of the Peace; Louis D. René Cotret, chief clerk; Louis Arthur des Rosiers, 2nd clerk; William Fraser, constable under the Ordinance 2 Vic. chap. 2.

CITY POLICE FORCE.

Guil. Lamothe, chief; E. Flynn, sub-chief; C. P. Naiglé, sub-chief; J. L. Tétu, secretary; Anthony Maher, T. McBride, O. Bouchard, and R. Lessard, sergeants; John O'Leary and Charles Coallier, detectives. The whole strength of the force consists of 112 men.

A Station, Jacques Cartier square.
B Station, Panet street.
C Station, Chaboilliez square.

WATER POLICE.

Station, 7 King st., Griffintown.

John McLaughlin, chief constable; G. Hunter, W. Donoghue, J. Wilson, H. Harkin, sergeants; and twenty-five men.

CONSULATES AND VICE-CONSULATES.

Belgian, Jesse Joseph, 8 Près de Ville place, Lagauchetière st.
Danish, hon. Thomas Ryan, 8 St. Helen st.
French, Theod Doucet, N.P., 46 St. François Xavier st.
French Consul General, F. Gauthier, Quebec.
Hanoverian, Henry Chapman, St. John st.
Hamburgh, hon. Thomas Ryan, 8 St. Helen st.
Italian, Henry Chapman, St. John st.
Prussian, Henry Chapman, St. John st.
Spanish, Henry Chapman, St. John st
Lubec, hon. Thomas Ryan, 8 St. Helen st.
Norway and Sweden, vice-consul, Henry Chapman, St. John st.
Republic of Uruguay, F. W. Henshaw, 7 St. Sacrament st.
United States consul general for the B. N. A. Provinces, John F. Potter; Vice Consul General, C. J. A. Giddings, 9 Gt. St. James st.
United States consuls, C. S. Ogden, Quebec, and Thomas Fitman, Gaspé.
United States consular agents, F. Meyers, Lacolle; G. W. Burdick, Hemmingford; Edward Fennesy, Costicook; Wm. Bennett, Point St. Charles; J. W. Buxter, Stanstead; Samuel Heoman, Brockville; J. S. Hawley, Prescott; J. C. Clark Kingston; Geo. Perry, Cobourg; John Albro, Port Hope; D. Thurston, Toronto; J. D. Irwin, Hamilton; Joel Harris, Niagara Falls; J. Douglas, Fort Erie; J. Bostwick, Port Stanley; R. O. Lake, Port Burwell; W. H. Stevenson, Port Rowan; J. Fortier, Port Colborne; J. C. Kirkpatrick, Dunnville; R. C. McMullen, Port Sarnia; J. M. McMillen, Dundee; D. Munger, Windsor.

CUSTOMS DEPARTMENT.

B Holmes, collector; John Lewis, surveyor.
Long Room.—Francis Crispo, chief clerk; C. Selby, J. P. Purcell, Wm. Blakeley, J. E. Villeneuve, Wm. McCormick, J. Cox, A. Joden, — Weir.
Surveyor and Warehouse Keeper's Office. J. Watkins, clerk; E. Moyer, landing waiter, acting as clerk; J. Barry, acting as clerk.
Water side.—J. Jordan, assistant surveyor and chief landing waiter; C. W. Maçon, first landing waiter; J. Nelson, H. Lacroix, T. Barry, C. Fitzpatrick, landing waiters; H. Fletcher, tide surveyor; H. B. Jamieson, assistant tide surveyor; T. Sievewright, weigher; H. Ellis, locker; O. Allard, assistant locker.
Examining Warehouse Department.—A. Bryson and A. Levesque, appraisers; J. McNider, assistant appraiser and warehouse keeper; J. Hughes, housekeeper and messenger.
Outports.—Rouse's point—B. Burland, surveyor and landing waiter; L. C. Vandal, landing waiter; R. Wilson, acting landing waiter. Lachine.—L. Globensky, landing waiter.

EMIGRATION.

J. H. Daley, agent, office 66 Commissioners st.

STAFF OF THE GEOLOGICAL SURVEY.

Sir William E. Logan, F.R.S., F.G.S., director.
Alex. Murray, assistant geologist.
Thos Sterry Hunt, M.A., F.R.S., chemist and mineralogist.
E. Billings, F.G.S., palæontologist.

HARBOR COMMISSIONERS.

Office, 2 Custom House sq.

Harbor of Montreal,—Hon. John Young, chairman; Thomas Cramp, John Pratt, J. L. Beaudry, mayor of Montreal, Peter Redpath, president Board of Trade; E. H. Whitney, secretary; A. G. Nish, engineer; A. M. Rudolf, harbor master; John Ferns, wharfinger; John Smaill, assistant wharfinger.

MONTREAL POST OFFICE.

Montreal Inspector's Office.—Edwin F. King, post office inspector; C. W. Hayden, W. Ross, C. A. Clarke, clerks; Patrick Nelligan, messenger.
Railway Mail Clerk Staff, attached to Montreal Postal Division.—T. O. Butler and David A. Ross, British mail clerks to New York and Boston; A. Walmsley, charge of mails to and from Canadian Mail steamers; P. Norris, J. D. Thomson, F. Dettmers, Jas. Bayley, A. Somerville, F. Pridham, George Jones, T. W. Cantwell, A. Couillard, E. Lefebvre, Joseph Vallée, A. Lett, Chas. Lefebvre, Wm. Fraser, general mail clerks.
Montreal Post Office.—E. S. Freer, postmaster; B. McEvanue, assistant postmaster; M. Emery, H. Hudde., McD. Simpson, M. Murphy, clerks second class; U. Benoit, J. McKeon, A. Robertson, L. Malard, A. Green, J. T. Wright, clerks third class; A. D'Amour, V. Baillargeon, J. J. Stuart, J. Ferguson, T. F. Larseneur, H. A. Bourrett, T. Forsyth, J. L. Palmer, D. Robinson, W. Fitzgerald, H. A. Lemieux, W. Finton, W. J. Fennell, clerks fourth class; P. O'Reilly, J. J. Drew, A. A. Auger, L. Lafrenain, S. Johnson, O. Filiatreault, letter carriers; J. Mullin, office keeper; M. Mullin, messenger.

TRINITY HOUSE.

Louis Marchand, master; William Bristow, deputy master; Henry Starnes, J. L. Beaudry, Victor Hudon, Thomas Morland, Pierre Cotté, and B. Lyman, wardens; E. D. David, registrar and treasurer; C. Curran, water bailiff.

TARIFF OF PILOTAGE

Between the Harbors of Quebec and Montreal, 20 Vict., Chap. 128, Section 1.

	$	c.
From the Harbor of Quebec to Portneuf and the opposite side of the River St. Lawrence, or below Portneuf and above the Harbor of Quebec;		
For the Pilotage of any Vessel in tow or propelled by steam (except as hereinafter mentioned) for each foot of draught of water, upwards	0	50
downwards	0	50
For the Pilotage of any Seagoing Vessel propelled by steam, for each foot of draught of water, upwards	0	62½
downwards	0	62½
For the Pilotage of any Vessel under sail, for each foot of draught of water upwards	1	05
downwards	0	70
From the Harbor of Quebec to Three Rivers and the opposite side of the River St. Lawrence, or any place above Portneuf and below Three Rivers:		
For the Pilotage of any Vessel in tow or propelled by steam (except as hereinafter mentioned) for each foot of draught of water, upwards	1	00
downwards	1	00
For the Pilotage of any Seagoing Vessel propelled by steam, for each foot of draught of water, upwards	1	25
downwards	1	25
For the Pilotage of any Vessel under sail, for each foot of draught of water, upwards	2	10
downwards	1	40
From the Harbor of Quebec to William Henry, and the opposite side of the River St. Lawrence, or any place above Three Rivers and below William Henry:		
For the Pilotage of any Vessel in tow or propelled by steam (except as hereinafter mentioned) for each foot of draught of water, upwards	1	50
downwards	1	50
For the Pilotage of any Seagoing Vessel propelled by steam, for each foot of draught of water, upwards	1	87½
downwards	1	87½
For the Pilotage of any Vessel under sail, for each foot of draught of water, upwards	3	15
downwards	2	10
From the Harbor of Quebec to the Harbor of Montreal, or to any place above William Henry, and below the Harbor of Montreal:		
For the Pilotage of any Vessel in tow or propelled by steam (except as hereinafter mentioned) for each foot of draught of water, upwards	2	00
downwards	2	00

For the Pilotage of any Seagoing Vessel propelled by steam, for each foot of draught of water, upwards	2	50
downwards	2	50
For the Pilotage of any Vessel under sail, for each foot of draught of water, upwards	4	20
downwards	2	80

TURNPIKE TRUST.

Office, 18 Great St. James st.

Hugh Taylor, chairman; B. H. Lemoine, W. J. Knox, P. Beaubien, E. Quin, M. F. Valois, John Crawford, Eustache Prudhomme, and Etienne Alexis Dubois; John Penner, secretary.

BANKS.

BANK OF BRITISH NORTH AMERICA.

ESTABLISHED IN 1836.

Incorporated by Royal Charter in 1840.

PAID UP CAPITAL, £1,000,000 STERLING.

HEAD OFFICE—LONDON, ENGLAND.

COURT OF DIRECTORS IN LONDON.

Henry Barnewall.	John Bloxam Elin.
Thomas H. Brooking.	Oliver Farrer.
Robert Carter.	Alex. Gillespie.
William Chapman.	W. Burnley Hume.
William R. Chapman.	John Rankin.
Sir W. M. T. Farquhar.	

Secretary in London—Charles McNab.

HEAD OFFICE IN THE COLONIES.

Great St. James st., Montreal.

General Manager—Thomas Paton.

Inspector of Branches—James Riddell.

MONTREAL BRANCH.

Local Board.—Hon. James Ferrier, William Dow, and Geo. Moffatt, jr.

Manager: Angus C. Hooper. *Accountant:* J. Penfold.

W. Hallowell, receiving teller; C. M. Mylrea, paying teller; R. Napier, assistant teller; S. Tubby, J. P. Lawless, Jas. Burnett, Jas. Gillon, John Goodfellow, R. W. Smylie, T. A. Gregor, C. D. Tylee, clerks; W. Wilson, messenger.

BRANCH—	Brantford,	James C. Geddes,	Manager.
"	Halifax, N. S.,	—	"
"	Hamilton,	George Taylor,	"
"	Kingston,	C. F. Smith,	"
"	London, C. W.,	W. C. Menzies,	"
"	Quebec,	F. W. Wood,	"
"	St. John, N. B.	R. R. Grindlay,	"
"	Toronto,	S. Taylor,	"
"	Victoria, V. I.	J. G. Shepherd,	Manager.
AGENCY—	Dundas,	—	Agent.
"	Ottawa,	A. C. Kelty,	"

Foreign Agencies:

New York,	W. Watson and J. Smith, 24 Pine st.
San Francisco,	F. H. Grain and W. S. Sutherland.
Ireland,	Provincial Bank of Ireland and Branches.
Scotland,	National Bank of Scotland and Branches.
"	Bank of Scotland.
Manchester,	Manchester and Salford Bank.
Liverpool,	Royal Bank of Liverpool.
Birmingham,	Birmingham Town District Bank.
Paris,	Marcuard, André & Cie.
West Indies,	Colonial Bank
Australia,	Union Bank of Australia.

BANK OF MONTREAL.

ESTABLISHED IN 1818.

Incorporated by Provincial Parliament.

CAPITAL PAID UP £1,500,000=$6,000,000.

HEAD OFFICE—MONTREAL.

BOARD OF DIRECTORS.

President:	*Vice-President:*
T. B. Anderson.	John Redpath.
James Logan.	B. Holmes.
Hon. T. Ryan, M.L.C.	T. E. Campbell.
H. Thomas.	D. Torrance.

Hon. John Rose, M.P.P.

General Manager—E. H. King.

BRANCHES AND AGENCES IN CANADA.

BRANCH—	Montreal,	E. H. King	Manager.
		R. B. Angus,	Assist. "
"	Toronto	A. Greer	"
"	Quebec	T. R. Christian	"
"	Hamilton	G. Dyett	"
"	London	A. Drummond	"
"	Kingston	P. P. Harris	"
"	Cobourg	W. J. Buchanan	"
"	Belleville	Q. McNider	"
"	Brantford	A. Ness	"
"	Brockville	J. N. Travers	"
"	Whitby	W. R. Dean	"
"	Peterboro	R. J. Dallas,	"
"	Ottawa,	J. Stevenson	"
"	Guelph,	R. J. Moore,	"
AGENCY—	Goderich	F. W. Thomas,	Agent.
"	Stratford,	C. M. Smith,	"
"	Picton	J. Gray,	"
"	Perth,	R. Richardson,	"
"	Simcoe,	S. Read,	"
"	Cornwall,	A. B. Buchanan	"
"	Waterloo,	W. Richardson,	"
"	Lindsay,	H. Dunsford,	"
"	St. Mary's	R. Hillyard,	"
"	St. Catherines,	R. H. Bethune,	"
"	Mount Forest,	J. Hogg,	"
"	Fergus,	D. J. Fergusson,	"
"	Elora,	W. P. Newman,	"

Agents in the United States:

New York.—Richard Bell, 32 Pine street.
Chicago,—R. Reid, 44 La Salle street.

Bankers in Great Britain:

London, The Union Bank of London.
Liverpool, The Bank of Liverpool.
Scotland, The British Linen Company and Branches.

Bankers in the United States:

New York, The Bank of Commerce.
Boston, Merchants Bank.

BANK OF TORONTO.

GREAT ST. JAMES STREET.

Incorporated by Act of Parliament.

CAPITAL—$2,000,000.

HEAD OFFICE—TORONTO, C. W.

President:	*Vice-President:*	*Cashier.*
—— ——	J. G. Worts.	George Hagar.

AGENCY—	Montreal,	A. Munro,	Agent.
"	Cobourg,	Hugh Leach,	Interim "
"	Peterboro',	Alex. Smith,	"
"	Barrie,	Angus Russell,	"

Foreign Agencies.

London, England, City Bank.
New York, Bank of Commerce.

BANK OF UPPER CANADA.

MONTREAL BRANCH—65 Great St. James st.

Ed. T. Taylor, manager; Wm Simpson, accountant; Charles Morgan, teller; Wm. Roberts, bookkeeper; E. C. Durnford, clerk.

BANQUE DU PEUPLE.

Incorporated by Act of Parliament.

CAPITAL.—$2,000,000.

HEAD OFFICE—GREAT ST. JAMES ST.

President: Hon. F. A. Quesnel. *Vice-President:* H. B. Smith.

Cashier: B. H. Lemoine.

Days of Discount.—Tuesdays and Fridays.

Directors.—A. Sauvageau, A. E. Montmarquet, S. B. Bonner, A. Prevost, John Pratt, François Leclaire.

Agency.—Quebec,..... La Banque Nationale.

Foreign Agencies:

London, England,..... Glyn, Mills & Co.
New York, ... Bank of the Republic.

Officers.—G. Peltier, 1st clerk and general accountant; E. Fournier, accountant; A. Mercile, paying teller; J. S. Morley, discount clerk; A. E. Dupré, 2nd accountant; Robert Terroux, 1st receiving teller; A. Trottier, jun., 2nd do. do.; L. Dupuis, assistant discount clerk; L. J. Lamontagne, clerk; C. F. Papineau, notary; Alphonse Porchison, messenger.

BANQUE NATIONALE, QUEBEC.

MONTREAL AGENCY.—Office, Great St. James st.
LA BANQUE DU PEUPLE.—*Agent*

CITY BANK.

Incorporated by Act of Parliament.

CAPITAL—$1,200,000.

HEAD OFFICE—PLACE D'ARMES, MONTREAL.

President: William Workman. *Vice-President:* Champion Brown.

Cashier: F Macculloch.

Days of discount.—Mondays and Thursdays.

Directors—Wm. McDonald; C. Phillips, Joseph Tiffin.

BRANCH—Toronto, ...James Graham, Agent
AGENCY—Quebec,..... Daniel McGie,.... "
" Sherbrooke,..... William Addie.... "

Foreign Agencies:

Boston, Mass,.....J.E. Thayer & Brothers.
Dublin, Ireland, ...National Bank.
London, England, ...Glyn, Mills & Co.
New York, U. S.....Bank of the Republic.

Officers.—Robert Mills, accountant; Charles J. Scott, receiving teller; George Ruthven, receiving teller; L. Mathewson, deposit ledger keeper; David Kinnell, discount clerk; John James Macculloch, collection clerk; Benjamin H. Pring, assistant clerk; J. Maclea, messenger; Denis Gorman, porter.

COMMERCIAL BANK OF CANADA.

Incorporated by Act of Parliament.

CAPITAL.—$4,000,000.

HEAD OFFICE.—KINGSTON.

President: J. W. Strange. *Vice-President:* T. W. Robinson. *Cashier:* C. S. Ross.

Assistant Cashier and Inspector.

Archibald Cameron.

Directors.

Hon. John A. Macdonald. | Edward Berry.
Edward J. Cartwright. | James Harty.

Board Days.—Thursdays.

BRANCH.—Belleville,.....And. Thomson,..Manager.
" Brockville,.....J. H. Roper, jun., "
" Galt,.....William Cooke,.. "
" Hamilton, ...James Bancroft, . "
" London, ...James G. Harper. "
" Montreal,.....Thomas Kirby,... "
" Peterborough, ...W. F. Harper, ... "
" Toronto, ...C. J. Campbell,.. "
AGENCY.—Chatham.....Wm. S. Ireland,..Agent.
" Ingersoll,.....C. H. Sorley, ... "
" Owen Sound, ...J. Pottenger,..... "
" Perth, ...James Bell, ... "
" Prescott,.....J. S. Roebuck,... "
" Berlin,.....R. N. Rogers, ... "
" Southampton,...A. Sproat,..... "
" Stratford,.....G. E. Small ..... "
" St. Thomas,.....Arch. Campbell,.. "
" Windsor,.....Jas. G. Macdonald "

Foreign Agencies:

Albany, U. S.,.....New York State Bank.
Boston, ...Merchants Bank.
Dublin, Ireland, ...Boyle, Low, Pim & Co.
Edinburgh, Scotland, ...Com'l Bank of Scotland.
Glasgow.....Clydesdale Banking Co.
London, England,.....London Joint Stock Bank.
New York, U. S.....Bank of Commerce.
Oswego.....Lake Ontario Bank.
Montreal Branch—Thomas Kirby, manager, Great St. James st.

LA BANQUE JACQUES CARTIER.

Incorporated by Act of Parliament.

CAPITAL.—$1,000,000.

OFFICE—19 GREAT ST. JAMES ST.

President: J. L. Beaudry. *Vice-President:* Rom. Trudeau.

Directors.—Louis Boyer, Victor Hudon, C.S. Rodier, jun., J. B. Beaudry, Hubert Paré, P. M. Galarneau, L. J. Beliveau; H. Cotté, cashier.

Officers.—D. W. Brunet, teller; J. B. Lafleur, accountant; L. G. Lacasse, deposit ledger keeper; F. X. Lanthier, extra clerk; Jos. Leblanc, messenger.

Days of Discount.—Wednesdays and Saturdays.

Foreign Agencies:

London .....Glyn, Mills & Co.
New York.....Bank of the Republic.

LONDON AND COLONIAL BANK (LIMITED.

35 AND 37 GREAT ST. JAMES ST.

C. F. Smithers, general manager; T. Caldwell, accountant; W. A. Sampson, teller; John Rogers, clerk; O. Smith, messenger.

MERCHANTS BANK.

OFFICE PLACE D'ARMES.

CAPITAL—$2,000,000.

H. Allan, president; E. Atwater, vice-president; Jackson Rae, cashier; P. MacEwen, accountant; J. T. Dillon, teller; F. G. Heward, ledger-keeper; James Wight, messenger.

Board of Directors.—Andrew Allan, hon. Louis Renaud, D. Masson, Adolphe Roy, W. F. Kay.

Days of discount—Wednesdays and Saturdays.

MOLSONS BANK.

Incorporated by Act of Parliament.

CAPITAL—$1,000,000.

OFFICE—40 GREAT ST. JAMES ST.

President: Wm. Molson. *Cashier:* Wm. Sache.

John Molson, accountant; J. Elliott, ledger keeper, J. H. Bell, receiving teller; John Breen, paying teller; R. L. Drake, jun, discount clerk: P. McG. Speirs & J. W. Ostell, clerks; John Murray, messenger.

Days of discount—Tuesdays and Fridays.

Foreign Agencies:

Boston, U. S.,.....J. E. Thayer & Brother.
London, England,.....Glynn, Mills & Co.
New York, U. S.,.....Mechanics Bank.

ONTARIO BANK.

CAPITAL—$2,000,000.

HEAD OFFICE,—BOWMANVILLE, C W.

President: Hon. John Simpson. *Vice-President:* T. N. Gibbs. *Cashier:* David Fisher.

BOARD OF DIRECTORS.

Jas. Dryden. | Wm. McMurtry.
Jas. Mann. | J. P. Lovekin.
Hon. W. P. Howland.

MONTREAL BOARD.

A. Simpson, Chairman. John Brooke, J. G. Mackenzie, J. H. Joseph, L. Beaudry.

BRANCH—Toronto.....A. Fisher.....Manager.
" Guelph.....E. Morris..... "
" Dundas.....J. M. Thornton "
" Hamilton .....W.G. Crawford "
" Lindsay .....John D. Smith "
" Oshawa.....John B. Warren "
" Prescott.....Wm. Wade.... "
AGENCY—Alexandria.....D. A. Macdonald, Agent.

MONTREAL BRANCH.

Henry Starnes, manager; D. S. Eastwood, assistant manager; K. F. Lockhart, accountant; Fred. Nash, second accountant; R. A. Campbell, teller; Hector Hebert, assistant teller; W. A. Moore, discount clerk; W. P. Bulger, ledger keeper; John Brown, messenger.

Days of discount—Mondays and Thursdays.

QUEBEC BANK.

MONTREAL AGENCY—Office, Great St. James st.

ONTARIO BANK.—*Agent.*

MONTREAL CITY AND DISTRICT SAVINGS BANK.

4 GREAT ST. JAMES ST.

Patron: His Lordship the R. C. Bishop of Montreal.

MANAGING DIRECTORS.

President: A. Larocque. *Vice-President:* Henry Mulholland.

E. Atwater, hon. L. H. Holton, Henry Judah, A. M. Delisle, Henry Starnes, Jude Berthelot, Wm. Workman, and Edward Murphy.

Auditors for the current year, Benjamin Holmes, and Wm. Bristow

E. J. Barbeau, actuary; Alfred Gariepy, teller; Hubert B. Lefebvre, deposit ledger keeper.

The Board meets every Monday.

The Bank is open every lawful day from 10 to 3 o'clock, except on Saturdays, when it closes at 1 o'clock.

SAVINGS BANK DEPARTMENT.

BANK OF MONTREAL.

Under the immediate management of Henry Vennor. Open every lawful day from 10 to 3 o'clock, at the Office, Great St. James st.

CHURCHES.

AMERICAN PRESBYTERIAN CHURCH.

Rev. J. B. Bonar, pastor. Hours of service, 11 a.m. and 7 p.m.; Sabbath school, 9½ a.m.; prayer meeting every Friday at 7½ p.m.; Young men's prayer meeting every Saturday at 7½ p.m. Corner of Victoria sq. and Great St. James st.

ASSEMBLY OF CHRISTIANS.

Meets every Sunday at Nordheimer's hall, Great St. James st., at 10½ a.m. and 6½ p.m.

BAPTIST CHURCH (FIRST.)

Rev. John Alexander, pastor. Hours of service, 11 a.m, and 7 p.m.; Sabbath school, 9½ a.m.; Bible class, 3 p.m.; female Bible class every Thursday at 4 p.m.; young men's prayer meeting every Monday at 7½ p.m., weekly prayer meeting every Wednesday at 7½ p.m.; and in winter 7½ p.m. Head of Radegonde st.

BAPTIST CHURCH (SECOND.)

Thomas McGinn. Hours of service 11 a.m. and 6½ p.m.; weekly services, Wednesday at 7½ p.m. Mr. Becket's room, 38 Great St. James st.

BONSECOURS CHURCH (ROMAN CATHOLIC.)

Rev. L. Pélissier. Low mass, 7½ a.m.; evening 5½ p.m. St. Paul st., east end.

CANADA PRESBYTERIAN CHURCH.

Rev. D. H. McVicar, pastor. Hours of service 11 a.m. and 7 p.m., Monday 8 p.m., and Wednesday at 7½ p.m. in winter, and 8 p.m. in summer; Sabbath school and Bible class at 3 p.m; prayer meeting, Sabbath 10 a.m.; young men's prayer meeting, Sabbath 8 p.m. Cotté st.

CANADA PRESBYTERIAN CHURCH.

Rev. William Taylor, D.D., pastor. Hours of service, 11 a.m. and 7 p.m.; Sabbath school, 2½ p.m.; bible class, 3½ p. m.; prayer meetings, Sunday, 10 a. m.; Wednesday, 7½ p.m.; Monday, 7½ p.m. Corner of Chenneville and Lagauchetière sts.

CANADA PRESBYTERIAN CHURCH.

Rev. A. F. Kemp, M A., minister. Hours of service, 11 a.m. and 7 p.m.; Sabbath school, 2½ p.m.; weekly prayer meeting, Wednesday, at 7½ p.m. Corner of the Champ de Mars and St. Gabriel st.

CANADA PRESBYTERIAN CHURCH.

Rev. P. D. Muir, minister. Hours of servi a.m. and 7 p.m.; Sabbath school, 3 p.m.; bible c 3 p.m.; prayer meeting every Wednesday at 8 St. Joseph st. west, between Seigneurs and Kemp

CATHEDRAL, (ROMAN CATHOLIC.)

Rev. E. C. Fabre. Low mass, 5½, 6½, and 7½ a high mass, 9½ a.m.; vespers, 3½ p.m.; evening 7 Cemetery st.

CHRIST CHURCH CATHEDRAL, (CHURCH ENGLAND.)

The very rev. John Bethune, D.D., Rector Dean of Montreal; Rev. J. Scott, D.D., Rector Dunham, Archdeacon; Rev. James H. Thomp M.A., Senior Canon; Rev. J. P. White, Second Hours of service, Sunday, 11 a.m., 3½ and 7 p.m.; services every day at 11½ a.m. and 5 p.m., from to October, and 11½ a.m. and 4 p.m. from Octob Easter; Sabbath school, 2½ p.m. Between Union University av. on St. Catherine st.

CHURCH OF THE MESSIAH, (UNITARIAN.)

Rev. J. Cordner, minister. Hours of service a.m. and 7 p.m.; sabbath school, 9½ a.m. Corne Beaver hall hill and Lagauchetière st.

COTEAU ST. LOUIS CHURCH, (R. C.)

Rev. Messrs. R. R. Tallet and Archambault. mass, 7½ a.m.; high mass, 9½ a.m.; vespers, 2½ Coteau St. Louis.

FRENCH CANADIAN PRESBYTERIAN CHU (CHURCH OF SCOTLAND.)

Rev. J. E. Tanner, pastor. M. Antoine Geo missionary. Hours of service, 11 a m. and 7 p prayer meeting every Wednesday at 7½ p.m; Sa school and bible class, 3 p.m. Dorchester betwe Urbain and St. Charles Borromée sts.

FRENCH CANADIAN, (WESLEYAN.)

Rev. H. Mauny, pastor. Hours of Sunday ser 10½ a.m. at Desrivières, and 3 p.m. at Methodist ce Great St. James st.

FRENCH EVANGELICAL CHURCH.

Rev. R. P. Duclos, minister. Hours of servic French) 11 a.m. and 7 p.m.; weekly prayer me Wednesday, 7½ p.m. Corner Craig and St. Elizabet

FRENCH PROTESTANT CHURCH, (REGU BAPTIST.)

Rev. Narcisse Cyr, minister. Hours of servi a.m. at his house 237 St. Catherine st., and 7 p German church, St. Dominique st.

GENERAL HOSPITAL CHURCH, (R. C.)

Rev. V. Rousselet. Low mass, 6 a.m.; evenin p. m. Grey Nunnery, Foundling st.

HOTEL DIEU CHURCH, (ROMAN CATHOLI

Rev. A. Nercam and Rev. A. Santenne. Low 7½ a.m.; high mass, 9½ a.m.; vespers, 2½ p.m. C Baron.

NOTRE DAME DES NEIGES CHURCH. (R. C

Rev. L. Colin. Low mass, 7½ a.m.; evening ser 3½ p.m. Côte des Neiges.

NOTRE DAME DE PITIE CHURCH, (R. C.)

Rev. M. Bonissant. Low mass, 7½ a.m.

NOTRE DAME DE TOUTES GRACES CHU (ROMAN CATHOLIC.)

Rev. B. Grangeon and Rev. P. Marsolais. mass, 9 a.m.; vespers, 2 p.m. Côte St. Luc.

ERIAN CHURCH.
inister. Hours of servic
ath school, 3 p.m.; bible c
g every Wednesday at 8
ween Seigneurs and Kempt

AN CATHOLIC.)
Low mass, 5½, 6½, and 7½ a
espers, 3½ p.m.; evening 7 p

CATHEDRAL, (CHURCH
n Bethune, D.D., Rector
Rev. J. Scott, D.D., Rector
; Rev. James H. Thomp
Rev. J. P. White, Second
ay, 11 a.m., 3½ and 7 p.m.; we
11½ a.m. and 5 p.m., from Ea
.m. and 4 p.m. from October
ol, 2½ p.m. Between Union
Catherine st.

MESSIAH, (UNITARIAN.)
minister. Hours of servic
ath school, 9½ a.m. Corne
agauchetière st.

CHURCH, (R. C.)
Tallet and Archambault.
mass, 9½ a.m.; vespers, 3½ p

N PRESBYTERIAN CHUR
OTLAND.)
, pastor. M. Antoine Geof
f service, 11 a.m. and 7 p
y Wednesday at 7½ p.m; Su
, 3 p.m. Dorchester betwe
les Borromée sts.

AN, (WESLEYAN.)
stor. Hours of Sunday serv
s, and 3 p.m. at Methodist ch

LICAL CHURCH.
minister. Hours of servic
7 p.m.; weekly prayer me
Corner Craig and St. Elizabet

TANT CHURCH, (REGUL
minister. Hours of servic
St. Catherine st., and 7 p
Dominique st.

AL CHURCH, (R. C.)
Low mass, 6 a.m.; evenin
, Foundling st.

RCH, (ROMAN CATHOLIC
l Rev. A. Santenne. Low
½ a.m.; vespers, 2½ p.m. C

NEIGES CHURCH, (R. C
w mass, 7½ a.m.; evening ser
ges.

PITIE CHURCH, (R. C.)
Low mass, 7½ a.m.

TOUTES GRACES CHU
LIC.)
and Rev. P. Marsolais.
2 p.m. Côte St. Luc.

RE DAME PARISH CHURCH, (R. C.)
Rev. H. Prevost. Summer—Low mass, 5, 6, 7, 8 a.m.
ter—Low mass, 5½, 6, 7, 8 a.m.; high mass, 9½ a.m.;
pers, 3½ p.m. Place d'Armes, Notre Dame st.

W JERUSALEM CHURCH.
Rev. E. Gould, minister. Hours of service, 11 a.m.;
rinal class, Sunday, 4 p.m. Evening service, dur-
winter months, 7 p.m. Dorchester st. opposite
h School.

W CONNEXION METHODIST, (WEST.)
v. J. Shuttleworth, minister. Hours of service,
a.m. and 6½ p.m. on Sunday; weekly service, Wed-
day 7½ p.m.; and prayer meeting Friday at 7½ p.m.;
ath school, 2½ p.m. Dupré lane.

W CONNEXION METHODIST CHURCH, (EAST)
v. – Lever, minister. Hours of service, 10½ a.m.,
6½ p.m.; Sabbath school, 2½ p.m.: prayer meeting,
p.m. on Monday; weekly services, 7½ p.m. on
nday. 18 Panet st.

OVIDENCE CHURCH, (ROMAN CATHOLIC.)
v. F. Chabot, Low mass, 6½ a.m.; religious in-
ction and sacrament, 2 p.m. St. Catherine st.,
end.

COLLET CHURCH, (ROMAN CATHOLIC.)
v. A. Giband. Meeting of the congregationists
wed by mass. Summer 6½ a.m., and winter, 6½
. Notre Dame st.

TERS OF MERCY CHURCH, (R. C.)
v. E. Hicks. High mass, 6½ a.m.; vespers, sum-
½ p.m., and winter 3 p.m. Dorchester st.

ANDREW'S CHURCH, (CH. OF SCOTLAND.)
v. Alexander Mathieson, D.D., minister. Hours
rvice, 11 a.m. and 7 p.m.; Sabbath school, 2 p.m.
ner hall hill, between Belmont and Lagauche-
ts.

ANN'S CHURCH, (ROMAN CATHOLIC.)
s. M. O'Farrell and Rev. W. Leclerc. Low
s 7 a.m., and 9 a.m., with instructions in Eng-
McCord st., Griffintown.

BRIGIDE CHURCH, (ROMAN CATHOLIC.)
v. J. Toupin and Rev. J. Daniel. Low mass—Sum-
7 and 8½ a.m.; winter 7½ and 9 a.m.; catechism,
3 p.m. and 3½ to 4 p.m. Dorchester st. east near
ean road.

GEORGE'S CHURCH, (CHURCH OF ENGLAND.)
v. William Bond, A.M., rural dean of Hoche-
incumbent; rev. Edward Sullivan, B.A., assis-
minister. Hours of service, 11 a.m. and 7 p.m., Sab-
school, 3 p.m.; weekly service every Wednesday
½ p.m.; Monday evening service in school room, 7½
teachers' meeting, Friday evening 7½ p.m., 37 St.
ph near McGill st.

HENRI DES TANNERIES CHURCH, (R. C.)
v. R. B. Grangeon. Low mass, 7½ a.m.; evening
ice, 3½ p.m. Tannery west.

JAMES CHURCH, (ROMAN CATHOLIC.)
vds. A. Campion, Lenoir, Sorin, Tambareau.
mass—Summer, 6, 7 and 8 a.m.; winter, 6½ 7 and
a.; high mass, 9½ a.m.; vespers, 3½ p.m. St.
st.

JAMES THE APOSTLE, (CHURCH OF ENG-
LAND.
v. Jacob Ellegood, M.A., incumbent, Rev. W.
ht, M.D., assistant. Hours of service, 11 a.m.
p.m.; Sunday school, 3 p.m.; Communion ser-
3rd Sunday in month.

JOHN'S CHURCH, (GERMAN PROTESTANT.)
v. George Werner, minister. Hours of service, 10½
; Sabbath school, 3 p.m. 109 St. Dominique st.

ST. JOHN THE EVANGELIST (FREE SEAT) CHURCH (CHURCH OF ENGLAND.)
Rev. Edmund Wood, M.A., curate. Hours of service, Sunday, holy communion 8 a.m., morning prayer and sermon 11 a.m., Litany 4 p.m., evening prayer 7 p.m.; Sunday school and bible class, 2½ p.m.; daily morning prayer 7 a.m. in summer, and 7½ a.m. in winter; Wednesday evening service, 7½ with sermon. Corner St. Urbain and Dorchester sts.

ST. JOSEPH'S ASYLUM CHURCH (R. C.)
Rev. R. Rousseau. Low mass, 6 a.m. Cemetery st.

ST. JOSEPH'S CHURCH (ROMAN CATHOLIC.)
Revds. Barbarin and Picard. Low mass, 7½ a.m.; high mass, 9½ a.m.; vespers, 3 p.m. Richmond st.

ST. LUKE'S CHURCH (CHURCH OF ENGLAND.)
Rev. John Irwin, A.M., incumbent. Hours of service, 11 a.m. and 7 p.m.; Sabbath school, 3 p.m.; weekly service, Wednesday, 7½ p.m. Corner of Seaton and Dorchester sts.

ST. MATTHEW'S CHURCH (CH. OF SCOTLAND.)
Rev. William Darrach, minister. Hours of service, 11 a.m. and 6½ p.m.; Sabbath school, 3 p.m.; prayer meeting, Thursday, 7½ p.m. Near railway crossing, Point St. Charles.

ST. MARY'S CHURCH (CHURCH OF ENGLAND.)
Rev. H. Burgess, officiating clergyman. Hour of service, 11 a.m. Hochelaga.

ST. MARY'S CHURCH (ROMAN CATHOLIC.)
Rev. P. Michel. Low mass, 5, 5½, 6, 6½ and 7 a.m.; high mass, 10 a.m.; evening, 6 p.m. St. Mary's College, Bleury st.

ST. MARY'S CURRENT CHURCH (R. C.)
Rev. A. Valois. Summer—high mass and sermon, 8 a.m.; vespers 3 p.m. Winter—benediction and sermon, 7 a.m.; vespers and benediction, 1½ p.m. Hochelaga.

ST. PATRICK'S CHURCH, (ROMAN CATHOLIC.)
Rev. P. Dowd. Low mass, 6, 7, and 8 a.m.; high mass 9½ a.m., vespers, 3½ p.m. on Sundays. Low mass 5.30, 6, and 7 a.m. on week days. Corner of Lagauchetière and St. Alexander sts.

ST. PAUL'S CHURCH (CHURCH OF SCOTLAND.)
Rev. W. Snodgrass, minister. Hours of service, 11 a.m. and 7 p.m.; Sabbath school, 3 p.m.; Wednesday evening service, 7½ p.m.; bible class on Sunday at 3 p.m. Corner of St. Helen and Recollet sts.

ST. PETER'S CHURCH (ROMAN CATHOLIC.)
Rev. A. Trudeau. Winter—low mass, 6, 7, and 8 a.m.; high mass, 10 a.m.; vespers, 2½ p.m. Summer—low mass, 5½, 6½ and 7½ a.m.; high mass, 9½ a.m.; vespers, 3 p.m. Corner Visitation and Dorchester sts.

ST. STEPHEN'S CHURCH (CHURCH OF ENGLAND.)
Rev. W. B. Curran, B.A., incumbent. Hours of service, 11 a.m. and 7 p.m.; Sabbath school, 3 p.m. 63 Dalhousie st., Griffintown.

ST. THOMAS' CHURCH (GARRISON) (CHURCH OF ENGLAND.)
Rev. T. H. M. Bartlett, chaplain. Hours of Service, Sunday 9, 10, and 11 a.m. Corner of Voltigeurs and St. Mary sts.

ST. VINCENT CHURCH (ROMAN CATHOLIC.)
Rev. J. Palatin. Low mass, 7½ a.m.; high mass, 9½ a.m.; vespers, 3½ p.m. Fullum st.

TRINITY CHURCH (CHURCH OF ENGLAND.)
Rev. Charles Bancroft, D.D., honorary canon of Christ Church cathedral, incumbent. Hours of service, 11 a.m. and 7 p.m.; Sabbath school 3 p.m.; weekly services, Wednesday, 7½ p.m. Gosford st., facing Champ de Mars.

UNION CHURCH, COTE DES NEIGES.

The services in this church are as follows:—Morning at 11, Presbyterian, Rev. John Burton; afternoon at 4, Episcopalian, Rev. G. Heaton.

WESLEYAN CHAPEL (CENTRE.)

Rev. E. B. Harper, M.A., minister. Hours of service—Sunday, 10½ a.m. and 6½ p.m.; weekly services, Wednesday, 7½ p.m.; prayer meetings, Monday and Friday, 7½ p.m.; fellowship meeting, Saturday, 7½ p.m.; Sabbath school, 9 a.m. and 2½ p.m. Great St. James st.

WESLEYAN CHAPEL (EAST.)

Rev. H. F. Bland, minister. Hours of service, 10½ a.m. and 6½ p.m.; weekly services, Wednesday, 7½ p.m.; prayer meetings Monday and Saturday, 7½ p.m.; Sabbath school, 9 a.m. and 2 p.m. Lagauchetière st., Quebec suburbs.

WESLEYAN CHAPEL (WEST.)

Rev. J. H. Johnson, M.A., minister. Hours of service, 10½ a.m. and 6½ p.m.; weekly services, Wednesday, 7½ p.m.; prayer meeting, Monday 7½ p.m.; Sabbath school, 9 a.m. and 2 p.m. Griffintown.

ZION CHURCH (CONGREGATIONAL.)

Rev. H. Wilkes, D.D., pastor. Hours of service, 11 a.m. and 7 p.m.; Sabbath school, 3 p.m.; weekly prayer meeting every Wednesday, 7½ p.m.; mothers' prayer meeting once a month, 3 p.m.; young men's prayer meeting every Saturday, 8 p.m.; bible class on Sunday, 3 p.m. Radegonde st.

JEWISH SYNAGOGUE (ENGLISH.)

Rev. A. DeSola, minister, Chenneville st.

JEWISH SYNAGOGUE (GERMAN.)

Rev. Wolf Fass, minister, St. Constant near Vitré st.

EDUCATION.

CHRISTIAN BROTHERS SCHOOLS.

Près de Ville, Côté st.

Rev. brother Liguori, provincial director; Christian Brothers School, rev. brother Fascian of Jesus, principal; English School, rev. Brother Servillian, principal, Dorchester near Durham st.

Christian Brothers School, rev. brother Gelasian, principal, St. Denis st.

Christian Brothers School, rev. brother Marcian, principal, Recollet st.

Christian Brothers School, rev. brother Valentinian, principal, Nazareth st.

Christian Brothers School, rev. brother Tertullian, principal; English school, rev. brother Owen, principal, Vitré st.

Christian Brothers School, rev. brother Conall, principal, St. Joseph's church.

117 brothers, 88 schools, 6,968 pupils, 38 novices and postulants.

COLLEGE OF PHYSICIANS AND SURGEONS, LOWER CANADA.

FOR THE CITY OF MONTREAL.

Drs. Howard, Robillard, T. W. Jones, H. T. Peltier, A. C. Munro, W. E. Scott, Louis Boyer, W. Sutherland.

FOR THE DISTRICT OF MONTREAL.

Drs. S. S. Foster, Tassé, Joseph Chamberlin, R. C. Weilbrenner, Jos. S. Brigham, Charles Smallwood, M. Turcotte.

FOR THE CITY OF QUEBEC.

Drs. Robitaille, J. E. J. Landry, J. A. Sewell, Tessier, W. Marsden, Blanchet, R. H. Russell, A. Jackson.

FOR THE DISTRICT OF QUEBEC.

Drs. Boudreau, A. T. Michaud, Joseph Marmotte, A. Von Iffland, Ludger, Tétu, Tib. Charest, W. W. Forest.

FOR THE DISTRICT OF THREE RIVERS.

Drs. Chevrefils, J. A. Smith, Fenwick.

FOR THE DISTRICT OF ST. FRANCIS.

Drs. J. B. Johnston, M. Worthington, H. Gilbert.

President.—W. Marsden, Quebec.

Vice-presidents.—Dr. Von Iffland and Dr. Scott.

Registrar and treasurer.—Thomas Walter Jones, M.D., Montreal.

Secretary.—For Montreal: Hector T. Peltier, M.D.; for Quebec: R. H. Russell, M.D.

GREAT SEMINARY, (ROMAN CATHOLIC.)

Sherbrooke st. near Guy.

Rev. J. Bayle, director; J. B. Larue, H. Roussel, F. Vacher, A. Tranchemontagne; 100 students.

JACQUES CARTIER NORMAL SCHOOL.

Rear of 100 Notre Dame st.

M. L'abbé H. Verreau, principal, professor and director of students boarding school; Léopold Devisme, B.A., ordinary professor; rev. F. Birtz, maître d'étude; Dominique Boudrias, associate professor and teacher of boys' model school; Patrick De Lany, associate professor and teacher of boys' model school; J. Brais, associate professor; François J. V. Regnaud, associate professor; Frédéric M. Ossaye, associate professor; Tancrède Dostaler, associate professor.

LITTLE SEMINARY, (ROMAN CATHOLIC.)

Mr. Lenoir, director; Mr. De Lavigne, Mr. Singe, Mr. Moyen, Mr. Lefebvre, and Mr. Perrat.

McGILL UNIVERSITY, MONTREAL.

Visitor.—His Excellency the Right Hon. Viscount Lord MONCK, Governor General of British North America, &c.

Governors.—The hon. Char'es Dewey Day, LL.D., president; hon. James Ferrier, M.L.C., Thomas Brown Anderson, Benjamin Holmes, Andrew Robertson, M.A., Christopher Dunkin, M.A., M.P.P., William Molson, Alex. Morris, M.A., M.P.P., hon. John Rose, M.P.P.

Principal.—John William Dawson, LL.D., F.R.S., F.G.S.

Fellows.—Rev. Canon Leach, D.C.L., vice principal and Dean of the Faculty of Arts; Henry Aspinwall Howe, M.A., rector of the High School; hon. J. J. C. Abbott, B.C.L., M.P.P., Dean of the Faculty of Law; G. W. Campbell, M.A., M.D., Dean of the Faculty of Medicine; Brown Chamberlin, M.A., B.C.L.; Thomas Walter Jones, M.D.; W. B. Lambe, B.C.L.; Sir William E. Logan, Kt., LL.D., F.R.S., F.G.S.; John Graham, M.A.; Rev. Dr. Cook, principal of Morin College, Quebec.

Secretary, Registrar, and Bursar.—William Craig Baynes, B.A.

The session of this University, under its amended charter, commences in the autumn. The classes in the Faculty of Arts will open on the 6th of September, those in the Law Faculty on the 7th of October, those in the Medical Faculty on the 4th of November, those in the High School Department on the 1st of September, and those in the McGill Normal School on the 1st of September.

The regulations of the University have been framed on the most liberal principles, with the view of affording to all classes of persons the greatest possible facilities for the attainment of mental culture and professional training. In its general character the University is Protestant, but not denominational; and while all possible attention will be given to the character and conduct of students, no interference with their peculiar religious views will be sanctioned.

FACULTY OF ARTS.

Rev. Canon Leach, LL.D., Dean of the Faculty, professor of Logic and Moral Philosophy, and Molesworth professor of English Literature; Rev. A. DeSola, LL.D., professor of Hebrew and Oriental Literature; John William Dawson, LL.D., F.G.S., professor

ural History and Agriculture; Charles F. A. rkgraf, professor of German Language and Literature; Charles Smallwood, M.D., LL.D., professor of eology; Alexander Johnson, LL.D., professor Mathematics and Natural Philosophy; Rev. George ish, M.A., professor of Classical Literature; Pierre Darey, M.A., professor of French Language and rature; T. Sterry Hunt, M.A., F.R.S., professor Practical Chemistry.

Courses of Study.

FOR THE DEGREE OF B. A.

First Year—Classics, English Literature, Mathematics, History, Elementary Chemistry. *Second Year*—Classics, French or German, Logic, Mathematics, Botany, History. *Third Year*—Classics, French or German, Rhetoric, Moral Philosophy, Mathematical and Experimental Physics and Astronomy, and Zoology. *Fourth Year*—Classics, Mental Science, Natural Philosophy and Astronomy, Mineralogy and Geology.

Students may enter in the second year on passing a special examination, and students of other Universities may be admitted in any year by certificate and on examination.

PARTIAL COURSES.

Students not desirous of taking a regular course of study, may enter as partial or occasional students, and will be required merely to have a sufficient amount of knowledge to profit by the lectures in the classes which they desire to attend.

Detailed information respecting courses of Lectures, Scholarships, Bursaries, Prizes, Honors, and Degrees, will be found in the Calendar, which may be obtained on application to the Principal, Dean of Faculty, or Secretary.

FACULTY OF MEDICINE.

George W. Campbell, M.A., M.D., Dean of the Faculty and Professor of Surgery; Archibald Hall, M.D., Professor of Midwifery and Diseases of Women and Children; William Fraser, M.D., professor of the Institutes of Medicine; William Sutherland, M.D., professor of Chemistry; William E. Scott, M.D., professor of Anatomy; William Wright, M.D., professor of Materia Medica and Pharmacy; Robert P. Howard, M.D., professor of the Theory and Practice of Medicine; D. C. M'Callum, M.D., professor of Clinical Medicine and Medical Jurisprudence; Robert Craik, M.D., professor of Clinical Surgery; G. E. Fenwick, M.D., Demonstrator of Anatomy.

The regular course of study in this Faculty, leading to the degree of M.D., extends over four years, or in the case of those who have studied one year with a medical practitioner, three years.

The session extends from November 4th to May 1st, with a vacation of two weeks at Christmas. For further details see the Calendar and announcement of the Faculty, which may be obtained of the Dean of the Faculty or of the Secretary of the University.

FACULTY OF LAW.

Hon. Wm. Badgley, D.C.L., professor of Public and Criminal law; hon. J. J. C. Abbott, B.C.L., M. P. P., Dean of Faculty and professor of Commercial Law; Frederick W. Torrance, M.A., B.C.L., professor of Civil Law; P. R. Lafrenaye, B.C.L., professor of Jurisprudence and Legal Bibliography; R. G. Laflamme, B.C.L., professor of Customary Law and Law of Real Estate; Edward Carter, Q.C., B.C.L., associate professor of Criminal Law.

The regular course of study in this Faculty, leading to the degree of B.C.L., extends over three years; or in the case of students matriculating in the third year of their indentures, two years.

For details see the Calendar of the University.

HIGH SCHOOL OF M'GILL COLLEGE.

Rector—Prof. H. Aspinwall Howe, M.A.
Classical and English Masters. { T. A. Gibson, M. A., J. Kemp, George Murray, B A.
Mathematical Master.—D. Rodger, M. A.
French Master.—Prof. P. J. Darey, M.A.
German Master.—Prof. C. F. A. Markgraf.
Elocution Master.—J. Andrew.
Drawing Master.—J. Duncan.
Music Master.—J. Follenus.
Bookkeeping.—A. Grant.
Instructor in Gymnastics.—F. S. Barnjum.

The session commences on the 1st September, and terminates in the first week in July, when a public examination is held, and prizes and honors awarded to the deserving. The session is divided into four equal terms. At the end of each term, class examinations are held, and a full report of the progress and conduct of the pupil is sent to the parent.

The school is divided into six forms, with a preparatory form. In the three higher forms pupils have the option of pursuing classical and mathematical studies preparatory to entering the University, or of devoting themselves to a commercial course.

M'GILL NORMAL SCHOOL.

J. W. Dawson, LL.D., principal and associate professor of Natural History; William Henry Hicks, ordinary professor; Sampson Paul Robins, B.A., ordinary professor; P. J. Darey, M.A., associate professor of French; James Duncan, instructor in drawing; B. S. Fowler, instructor in music; J. Andrew, instructor in elocution.

Teachers of the Model Schools, James McGregor, and Mary McCracken.

This institution is intended to give a thorough training to teachers, especially for the Protestant population of Lower Canada. This end is attained by instruction and training in the Normal School itself, and by practice in the Model Schools; and the arrangements are of such a character as to afford the greatest possible facilities to students from all parts of the Province.

MODEL AND NORMAL SCHOOL, MONTREAL.

Professor Hicks; O. Warren, master; rev. Thomas Fyles, master and religious teacher: Mons. Duvall, French master; Mrs. Hicks, mistress; J D. Borthwick, religious teacher; Miss Middlemiss, mistress; Miss Robertson, mistress of infant school; Miss J. Middlemiss, assistant; Miss Gamble, assistant.

MONTREAL COLLEGE.

Sherbrooke st. near Guy.

Rev. C. Lenoir, director; revs. J. Delavigne, J. A. Singer, J. Moyen, P. Deguire, T. Parent, D. J. Lefebvre, professors. The classes are opened beginning of September, and closed beginning of July.

SCHOOL OF MEDICINE AND SURGERY.

J. G. Bibaud, M.D., president, professor of anatomy and clinical medicine; P. Beaubien, M.D., professor of theory and practice of medicine; T. E. O. D'Orsonnens, M.D., professor of Chemistry; P. Munro, M.D., professor of surgery and clinical surgery; J. E. Coderre, M.D., professor of materia medica and therapeutics; E. H. Trudel, M.D., professor of midwifery and the diseases of women and children; H. Peltier, M.D., professor of institutes of medicine; D. J. P. Rottot, professor of medical jurisprudence and botany; Dr. A. Brosseau, demonstrator of anatomy; H. Peltier, M.D., secretary and treasurer.

ST. MARY'S COLLEGE. (Roman Catholic).

Bleury st.

Rev. M. Saché, rector. —Bertrand, De Masini, —Le Pinto, — Scheneider, — Régnier, A. Larcher, F. Michel, J. Mainguy, V. Beaudevin, H. Glackmeyer; 200 to 230 scholars.

EXPRESS COMPANIES.

BANCROFT'S CITY EXPRESS.

43 Great St. James street, next door to Methodist church.

For the carriage of furniture, parcels, &c.

BRITISH AND AMERICAN EXPRESS COMPANY.

Throughout Canada, Europe, and connecting with expresses for all parts of the United States. D. T. Irish, agent, 3 and 4 Place d'Armes.

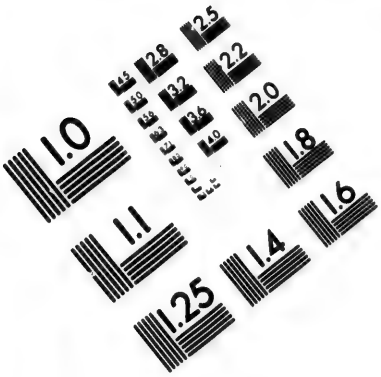

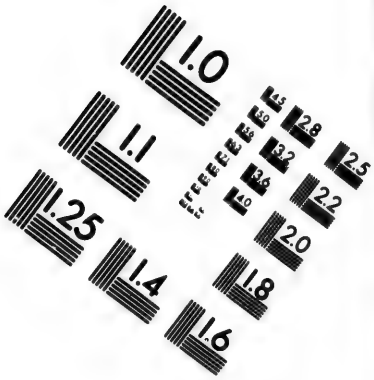

IMAGE EVALUATION
TEST TARGET (MT-3)

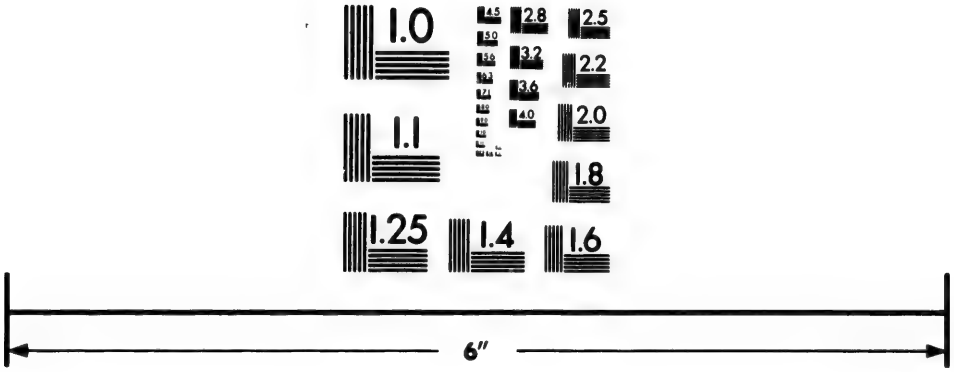

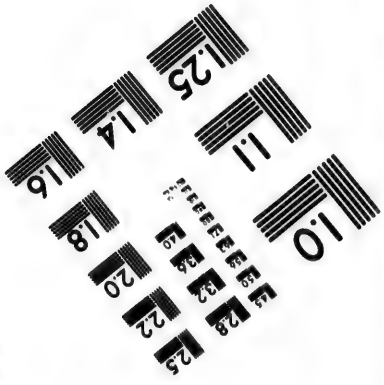

Photographic
Sciences
Corporation

23 WEST MAIN STREET
WEBSTER, N.Y. 14580
(716) 872-4503

2.8
3.2
2.5
3.6
2.2
2.0
1.8
1.6
1.1
1.0

CHENEY, FISKE & CO'S U. S. AND CANADA EXPRESS.

Boston, Ogdensburgh, and all intermediate places. D. T. Irish, agent. For the collection of notes, drafts accounts, transport of bank bills, specie, jewellery, and all kinds of merchandise, and the execution of commissions of every description.

NATIONAL EXPRESS COMPANY,

Montreal, New York, and all intermediate places; D. T. Irish, agent, 3 and 4 Place d'Armes.

NEW CITY EXPRESS.

For the carriage of furniture, parcels, &c. Chs. Larin, agent, 34 Great St. James st.

GAS COMPANY.

NEW CITY GAS COMPANY.

Office, 54 St. Gabriel st.

Board of Directors.—Hon. John Rose, president; Henry Thomas, vice president; L. Beaudry, managing director; Andrew Wilson, A. M. Delisle, J. G. Mackenzie, William Dow, Henry Mulholland, hon. Ed. Masson, Alex. Urquhart, John Ostell, Wm. McDonald, Jesse Joseph, directors; George Robson, secretary; V. H. Lefebvre, Wm. Monsel, clerks; E. Hausselman, collector; John McElroy, superintendent; David Cunningham, metre inspector.

LACHINE CANAL OFFICE.

Between Nos. 1 and 2 Canal Basin.

Collector's Department.—Alfred Gough, collector. B. Hayes, G. Wm. Ross, and S. L. Bouchette, clerks; John White, harbor master.

Board of Works Department.—J. G. Sippell, superintendent engineer; Alex. Bissett, superintendent; W. Horsnell, clerk.

MERCANTILE.

BOARD OF STOCK BROKERS.

Merchants Exchange, St. Sacrament st.

D. Lorn Macdougall, chairman; James Hempsted, secretary.

Firms comprising the Board.—Charles Geddes, C. G. Geddes, James Hempsted, J. E. Malhiot, Macdougall & Davidson, Robert Mitchell, John Glass, Duncan Robertson, Taylor Brothers, Joseph Wenham—meet daily from 12 to 12.30.

BOARD OF TRADE.

Merchants Exchange, St. Sacrament st.

Peter Redpath, president; J. H. Winn, vice-president; David A. P. Watt, treasurer; W. J. Patterson, secretary.

Council.—Andrew Allan, William Darling, W. P. McLaren, Thomas Rimmer, Jno. Grant, Adolphe Roy, John McLennan, J. H. Henderson.

Board of Arbitration.—Thomas Cramp, hon. Thomas Ryan, Jno. M. Young, David Torrance, John Greenshields, Charles J. Cusack, Henry Lyman, Victor Hudon, Ed. Atwater, H. L. Routh, Theo. Hart, James McDougall.

Representative to Board of Arts.—J. H. Joseph.

THE MERCANTILE AGENCY,

Established in New-York nearly twenty-four years ago, on June 1st, 1841, for the promotion and protection of trade, Union buildings, 28 St. François Xavier st., Montreal, C. E.

Our object, and that of our eighteen branch and associate offices in the large cities of the United States of America, Canada, and in London, England, is to give information to subscribers of the standing of those who purchase goods on time, or otherwise require credit.

We are supported by fully three-fourths of the merchants, bankers, and manufacturers of every community where our advantages are known.

"This institution, established in the city of New York over seventeen years ago, for the promotion and protection of trade, was the first organized effort ever made to relieve the merchants and manufacturers of the Union from the insecurity of credit operations, and to substitute for the tardy, expensive, and unsatisfactory results of individual investigation, a *system* that should be alike prompt, economical, and reliable—whose purpose it should be to supply (to subscribers only) all necessary information as to the standing and responsibility of merchants, traders, manufacturers, public companies, &c., throughout the United States, their Territories, and British North America."

Collections of past due debts particularly attended to for all, whether subscribers to the Agency or otherwise.

Terms of subscription will be made known at the office, where we shall be much pleased to afford information as to the system pursued, and to give (free of expense) to those who contemplate joining the institution a reasonable *test* of the correctness of our reports.

R. G. DUN & CO., late B. Douglass & Co.

E. WIMAN, general manager for Canada.

CORN EXCHANGE.

Hospital st.

Committee of Management.—Robert Esdaile, president; J. W. Taylor, treasurer; hon. John Young, hon. Louis Renaud, David A. P. Watt, Henry A. Budden, C. J. Cusack, John Grant, Wm. P. McLaren, W. J. Patterson, secretary.

Board of Review.—Hon. J. Young, chairman; John McLennan, James McDougall, D. Torrance, John M. Young, David A. P. Watt.

INSPECTORS OF POT AND PEARL ASHES.

College st.

Dyde & Major. Fees, 6c. per hundred lbs. for inspection and branding; cooperage, the actual cost disbursed by the inspectors, but not to exceed 15c. per barrel; 8c. per barrel for storage, if stored more than 10 days, and 5c. per barrel for each subsequent month.

INSPECTORS OF WEIGHTS AND MEASURES.

19 and 21 St. Vincent st.

R. Bellemare of 1st Division; P. Casey, deputy.

1st. Division comprises the Centre ward west, St. Ann, St. Antoine and St. James wards, City of Montreal, and that part of the island of Montreal south of the road leading to the Sault au Recollet, with the counties on the north side of the river St. Lawrence. Captain P. Durnford, of 2nd Division; J. Horn, deputy.

2nd Division comprises the St. Lawrence, St. Louis East and St. Mary wards, City of Montreal, and the part of the Island of Montreal north of the road leading to the Sault au Recollet, with the Counties on the south side of the River St. Lawrence.

MERCHANTS EXCHANGE.

Donald L. Macdougall, chairman; Thos. Workman, David Torrance, Theodore Hart, James Law, J. H. Winn, and W. F. Kay, directors; John G. Dinning, secretary.

BUREAU VERITAS OF PARIS.

Henry Chapman, agent, St. John st.

GLASGOW ASSOCIATION OF UNDERWRITERS.

Henry Chapman, agent, St. John st.

LLOYDS.

Henry Chapman, agent, St. John st.

MILITARY DEPARTMENT.

HEAD QUARTERS, MONTREAL. The Right Hon. Charles Stanley Viscount Monck Baron Monck of Ballytrammon, in the county of Wexford, Governor General of British North America, and Captain General and Governor in Chief in and over the Province of Canada, Nova Scotia, New Brunswick, and the island of Prince Edward, and Vice Admiral of the same, &c., &c., &c., Commander in Chief.

Military Secretary.—Lt. col. the hon. R. Monck, Coldstream Guards; col. J. Irvine, provincial aide-de-camp.

Lieut. General Sir W. F. Williams, Bart., K.C.B., commanding the forces in British North America; colonel the hon. R. Rollo, military secretary; capt. F. W. de Winton, R.A., and capt. T. L. Fox, Grenadier Guards, aides-de-camp.

Military Secretary's Department.—J. R. Spong, chief clerk; P. Lawlor, R. G. Greig, clerks; sergeant major M. Riordan, military clerk first class; Robt. Dalgleish, office keeper; J. McFarlan, messenger.

Major General and Staff.—Major General the hon. J. Lindsay, commanding brigade of Guards, Lower Canada district; captain the hon. C. G. C. Eliot, Grenadier Guards, aide-de-camp; captain P. Seymour, Coldstream Guards, brigade major.

Adjutant General's Department.—Brevet col. J. Conolly, unattached, deputy adjutant general; major W. Bellairs, unattached, assistant adjutant general; capt. J. Pope, h. p., 6th foot, town major; W. M. Wright, first clerk; P. Walsh, second clerk; sergeant major Snasdell, military clerk first class; color sergeant J. Dillon, town major's clerk; Wm. Rowan, town sergeant; Andrew Elliott, messenger.

Inspector of Musketry for North America.—Capt. R. Lacy, 33d regiment.

Quartermaster General's Department.—Col. Lysons, C.B., unattached, deputy quartermaster general; lt.-colonel G. J. Wolseley, h. p., 90th foot, assistant quartermaster general; bt. major R. H. C. D. Lowe, Grenadier Guards, deputy assistant quartermaster general; N. H. Hughes, chief clerk; sergeant major A. Mitchell, first class military clerk; sergeant M. Moran, military clerk second class: John Reid, messenger.

Head Quarters, Royal Engineer Office.—Colonel Charles E. Ford, commanding Royal Engineer in Canada; capt. Richard H. Stotherd, assistant commanding Royal Engineer; T. F. Hanlon, first class clerk of works; C. Walkem, surveyor and draughtsman; James Kerr, senior and first class clerk; John Gardiner, second class clerk; J. Collard, second class clerk of works; James Robertson, office keeper.

District Branch.—Capt. J. P. Maquay, district commanding Royal Engineer, and commmanding 15 Co. Royal Engineers; R. C. Price, J. J. Robertson and J. H. Satterthwaite, lieutenants, R.E.; W. Wheeler, second class clerk of works; G. H. Peake, second class clerk; Alfred Bailey, temporary clerk of works; A. Ross, messenger.

Quebec.—Lt. col. Fairfax C. Hassard, commanding R.E.; E. P. Hardinge and H. J. Sitwell, lieutenants, R.E.; W. W. Head, second class clerk of works; L. MacLean, temporary clerk of works; R. T. Harms, clerk; J. H. Oakes, and C. P. Oakes, clerks second class; E. Lennon, office keeper.

Kingston.—2nd captain, Geo. S. Berkely, R. E.; A. Kemp, third class clerk of works; R. Goodfellow, office keeper.

Toronto.—Capt. W. H. Noble, commanding R. E.; Lieut. H. F. Turner, R. E.; T. B. Harper, first class clerk; John Grand, temporary clerk of works.

Hamilton.—Lieut. R. Y. Armstrong, R.E.; John Grist, temporary clerk of works.

London.—Geo. H. Stuckes, 2nd class clerk of works.

Commissariat Department.—F. B. Archer, deputy commissary general and comptroller of army expenditure; J. B. Price, assistant commissary general and military accountant; H. J. Brownrigg, assistant commissary general and store accountant; Justus H. Thompson, assistant commissary general; M. Winter, A. M. Festing, (St. Johns) Wm. Bridgman, Archer and Madden, deputy assistant commissaries general; lieut. Mylius, 47th regiment, in charge of look-out party attached to commissariat; C. Woodley, Wm. Palmer, J. Ballard, and J. R. Ballard, commissariat clerks; J. B. Forrest, writer; R. Moor, J. Reid, and T. B. Tracy, assistant storekeepers; G. Norris, E. Connor, messengers; Michael Tessier, laborer.

Quebec.—Assistant commissary general Plant; deputy assistant commissary general Rattle; acting deputy assistant commissary general Lowder; clerk, T. Dickinson; storekeeper, J. Devlin; assistant storekeepers, M. Tessier, J. Colston, T. Trumble.

Kingston.—Ass't com. gen. Swan; acting dep. ass't com. gen. Gibbs; storekeeper, P. Lenen; ass't storekeeper, J. F. R. Comer.

Toronto.—Ass't com. gens. Gardiner and Sutherland; dep. ass't com. gen. Warnford; storekeeper, J. Christie; issuer, P. Schonten.

Hamilton.—Dep. ass't com. gen. Snow.

London.—Ass't com. gen. Lundy; dep. ass't com. gen. Estridge.

Medical Department.—W. M. Muir, inspector general of hospitals; T. W. Barrow, T. McVitty Lloyd, surgeon majors; J. E. Moffatt, staff surgeon; H. Ferguson, staff assistant surgeon; J. Spenceley, secretary to inspector general; William Hickey, messenger.

M. S. Meadows, Royal Canadian Rifles, Chambly.

S. A. S. Ramsay, Isle aux Noix.

St. Johns.—Staff ass't surgeon St. John Killory.

Quebec.—Staff surgeon major Burton; staff surgeon Jamieson; apothecary, H. L. Harvey.

Kingston.—Staff surgeon major Taylor; staff ass't surgeon Gascoigne.

Toronto.—Staff surgeon major Vere Webb; staff ass't surgeons Hinde, O'Brien, Hunt, and Martin.

Purveyors' Department.—Edward Morris, principal purveyor to H. M. forces; R. H. Stewart, deputy purveyor; R. H. Kaye, purveyor's clerk; P. Murphy, messenger.

Quebec.—W. R. Kaye, purveyor's clerk.

Toronto.—C. Hammond, deputy purveyor.

Chaplain's Department.—Rev. T. H. M. Bartlett, M. A., chaplain to H. M. forces; rev. Mr. Fraser, Presbyterian officiating clergyman; rev. P. Dowd, Roman Catholic officiating clergyman.

Quebec.—D. Robertson, second class.

Kingston.—W. R. Scott, first class.

Toronto.—G. S. Williams, fourth class.

Clergymen of different denominations, acting as officiating chaplains throughout the Province.

Major Campbell, superintendent of military prisons in Canada.

Military Storekeeper's Department.—A. Gun, deputy superintendent of stores; Edw. Wilgress, Samuel O. Rogers, deputy assistant superintendents of stores; J. Dawson, second class military clerk.

Quebec.—W. H. Tapp, ass't superintendent of stores; Alex. Walker, military store clerk, third class.

Kingston.—Ass't supt. of stores, E. Fayrer.

Barrack Department.—Capt. Edw. Welch, barrack master; Robert Duncan, superior barrack sergeant; Frederick Finlay, barrack sergeant; B. Hanlon, barrack laborer.

Quebec.—Capt. Shrapnell, barrack master.

Kingston.—R. T. West, acting barrack master.

Toronto.—J. Holmes, acting barrack master.

Hamilton.—W. B. Elliot, acting barrack master.

London.—Lieut. col. K. Fitzgerald, acting barrack master.

REGIMENTS IN CANADA.

Royal Artillery, col. F. Dunlop, C.B., commanding; captain J. A. Wilkinson, R.A., brigade major.

Royal Engineers, captain Maquay, commanding 15th Co., R.E

D battery, 4th brigade, major Penn.

H battery, 4th brigade, major Smyth.

10th brigade, col. Dunlop.

3d batt. Military Train, major McCourt.

1st batt. Grenadier Guards, Wm. de Horsey, lieut-colonel commanding.

2nd batt. Scots Fusilier Guards, Frederick Stephenson, colonel commanding.

30th regiment, colonel T. H. Pakenham.

60th Rifles, lieut. colonel Robt. B. Hawley.

Commissariat Staff Corps, deputy ass't commissary general Madden, commanding detachment.

Army Hospital Corps, Ed. Morris, P. P., paymaster.

Quebec.—Royal Artillery, bt.-colonel A. Benn.

1st batt. 17th regiment, colonel W. Gordon.

62nd regiment, lieut.-colonel W. Lennox Ingall.

Col. A. Benn, R. A., commandant; capt. Knight, town major.

Kingston.—Royal Artillery, bt.-col. A. G. Burrows.

Prince Consort's Own Rifle brigade, col. Lord Alex. Russell.

Detachment Canadian Rifles, capt. Campbell.

Colonel Burrows, R. A., commandant; captain P. Geraghty, town major.

Toronto.—Major-General G. T. Napier, C.B., commanding Upper Canada district.

Aide-de camp, lieut. J. F. Bell, 47th foot.

Brigade major, capt. T. E. A. Hall, 49th foot.

Royal Artillery, lieut.-colonel R. F. Mountain, commanding R. A.; adjutant, capt. Torraino, R. A.
Royal Engineers, colonel C. D. Robertson.
Military Train, capt. Morrison.
1st Batt. 16th regiment, lieut.-col. G. J. Peacocke.
Bt. col. C D Robertson, R. E., commandant; fort adjutant, lieut. Harvey, R. A., acting.
Hamilton.—Royal Artillery, lieut. col. D. E. Hoste, C.B., commanding R. E.; lieut. Armstrong, R. E.
63rd regiment, lieut.-col. W. F. Carter.
London.—Royal Artillery, captain H. L. Balfour.
Military Train, captain Powell.
47th regiment, lieut.-col. R. W. Lowry.
Head quarters, Royal Canadian Rifles, lieut-col. J. G. Grant.
Lieut. Nelson, R A., acting town major.

MILITARY DISTRICT NO. 11, LOWER CANADA.

LIST OF OFFICERS OF THE ACTIVE VOLUNTEER MILITIA FORCE OF THE CITY OF MONTREAL UP TO 1ST. JUNE, 1864.

Staff.—Commandant, colonel John Dyde; assistant adjutant general, lieut. colonel George Smith; assistant quartermaster general, major Theodore Lyman; aide-de-camp to commandant, major Frederick Penn; brigade paymaster, major C. E. Belle; brigade surgeon, doctor Alfred Nelson, M.D.; brigade major of military district No. 11, major John Macpherson.

Cavalry.—Lieut. colonel, E. D. David, commanding; major, A. W Ogilvie; 1st troop, captain John Smith; lieutenant, John Ogilvie; cornet, Joseph Tees; 2d troop, captain, George L. Perry; lieutenant, Eusèbe Ouimet; cornet, Charles Lapierre; 4th troop, the Royal Guides, or Governor General's Body Guards, captain, D. Lorn Macdougall; lieutenant, John Penner; cornet, Duncan Robertson. *Cavalry staff.*—Adjutant major Robert Lovelace, formerly lieut. colonel Turkish cavalry, and captain in H. M. 19th regiment; paymaster, captain Drummond Fulford; quartermaster, J. Sutherland; veterinary surgeon, George Swinburne.

Artillery.—Lieut. colonel Henry Hogan, commanding field battery, and foot company of artillery; field battery, major A. A. Stevenson, commanding; captain, William McGibbon; first lieutenant, Joseph Bauden; second lieutenant, J. W. Boyd; foot company, major, Alexander Wand; 1st lieutenant, James Mavor; 2d lieutenant, John Bauden.

Montreal Battalion Volunteer Foot Artillery.—Lieut. colonel R. S. Tylee, commanding; majors, S. Jones Lyman, Henry McKay; first captains, George Shaw, William Drumm, Jas. Ferrier, Gilbert Scott; second captains W. Hobbs, G. W. Boston, F. R. Cole, J. A. Brown, A. C. Hooper, W. F. Kay; first lieutenants, F. Kingston, Geo. S. Brush, W. Phillips, Robert Whyte, W. S. Walker; second lieutenants, T. A. Crane, A. Brown, E. Chaplin, Robert Crane. *Staff.* Paymaster, second captain George Dowker; adjutant, first lieutenant Joseph Savage, jun.; quartermaster, first lieutenant George Lulham; surgeon, William Sutherland, M. D.; assistant surgeon, John Reddy, M.D.
Uniform blue, facings red, lace gold.

Engineer Company.—Captain, Robert Forsyth; first lieutenant, Thos. S. Scott; second lieutenant, Wm. Rutherford.

2nd Engineer Company.—(6th District) Lieutenant W. Kennedy, commanding; 2nd lieutenant, R. Benn.
Uniform scarlet, facings blue, lace silver.

First or Prince of Wales Volunteer Rifles.—Lieut. colonel Bernard Devlin, commanding: major, C. F. Hill; captains, Chas. D. Hanson, George B. Pearson, Wm. Middleton, Edward Burns, H. Kavanagh, Frank Bond, Edwyn Evans, L. A. Dufresne, A. A. Meilleur, Wm. Farrell; lieutenants, J. R Boyce, George Wilson, Francis Kernahan, F. X. Gallagher, Wm. Porteous, E.E. Beaudry, Joseph Perrault, George F. Brown; ensigns, A. Ogden, W. Round, Jas. Garvin, jun., H. S. Clarke, Wm. Burland, C. Brush, Edward Holton. *Staff*—Adjutant, captain A. M. David; paymaster, captain S. H. May; quartermaster, captain Peter Cooper; surgeon, Wm. E. Scott, M. D., assistant surgeon, Francis Wayland Campbell, M. D.
Uniform rifle green, facings red.

Montreal Light Infantry—Lieut. col. H. H. Whitney, commanding; majors, J. M. Ross, E. T. Taylor; captains, Jas. W. Taylor, J. Thos. Molson, Thos. R. Whitehead, W. L. Doutney, Thos. B. Ross, Richard A. Brooke; lieutenants, A. C. Hunter, G. H. Low, Jas. Fairie, A. J. W. Laidlaw, John S. Dyde, James Hervey; ensigns, C. E. Whitney, W. V. Dawson, Geo. Macdougall, Thos. Ostell, Kenneth Campbell, Jos Molholland. *Staff*—Adjutant, first lieutenant James Wardlaw, late H. M. 20th regiment; paymaster, major W. B. Lambe; quartermaster, A. Robertson; surgeon, Robert Godfrey, M. D.
Uniform scarlet, facings blue, lace silver.

Victoria Volunteer Rifles of Montreal, Third Battalion.—Lieut. colonel W. Osborne Smith, commanding, late lieut. of H. M. 39th regiment; major, Augustus Heward; captains, J. G. Johnson, late lieut. of H. M. 95th regiment, William Nivin, Thomas Ogilvy, James D. Crawford, Wm. Thomas McGrath, late ensign of H. M. 40th foot; lieutenants, H. S. Macdougall, W. S Hutton, Wm. Hall, H. A. Budden; ensigns, N. J. Handyside, A. R. Bethune, A. Antrobus, George H Bacon, John J. Redpath. *Staff*—Adjutant, lieutenant Thomas Bacon.
Uniform green, facings scarlet.
Motto—*Pro aris et focis.*

Chasseurs Canadien, Fourth Battalion.—Lieut. colonel Chas. J. Coursol, commanding: majors J. E. Malhiot and Louis Napoléon Duvernay; captains A. Audet, J. Bte. Emond, Joseph Beaudry, Pierre J. M Cinq Mars, Charles C. Spenard, Eraste d'Odet D'Orsonnens, Pierre Normandeau, Adolphe Bisonnette, Hon. P. J. O. Chauveau; lieutenants. F. X. Trudell, J Bte. Choquette, A. Lesperance, Ludger Labelle, A. B. Lavallée, J. L. Tetu, Louis Fayette, Michel D. Dequise, L. H. Bellerose; ensigns, J. A. Couillard, Clevy A. Emond, A. Brazeau, H. N. Louis, J. Bte. Guilbault, Alfred Hudon, A. Brunet, J. L. Demers, J. D. Ricaud *Staff.*—Adjutant, lieutenant L. J. B. Beaubien; paymaster, Joseph Barsalou; quartermaster, captain Antoine W. Bazinette; surgeon, Louis Boyer, M D.; assistant surgeon, E. Lemire; chaplain, Rev. Jos. J Perrault.
Uniform rifle green.

Royal Light Infantry, Fifth Battalion.—Lieut. colonel Havilland L. Routh, commanding; majors, Hon John Rose and John Fletcher, late lieut. of H. M. 100th regiment; captains, Walter Scott, Andrew Allan, J. G. Mackenzie, Thomas Kirby, J. W. Hopkins, Alexander Campbell, John Grant, Henry Lyman; lieutenants, J. H. Routh J. S. Tyre, Alexander Allan, Fred. Mackenzie, Alexander Cowan, Andrew Law, Alexander Macpherson; ensigns, Jackson Rae, Hector Mackenzie, John H. Savage, Rufus Fairbanks, David Leach, Jas. Hamilton, Fred. Lyman, E. Lyman Mills, James Esdaile. *Staff*—Paymaster, James L. Mathewson; quartermaster, George Winks.
Uniform scarlet, facings blue, lace silver.

Hochelaga, Sixth Battalion.—Major Theodore Lyman commanding; John Helder Isaacson, major; captains, Robert Wall, Joseph A. Rodgers, Gotlieb Reinhardt, John Porter, Benjamin Ibbotson, Francis Crispo, John Martin, George Horne; lieutenants, Campbell Bryson, Henry Henderson, Fred. Detmers, William A. Bates, W. Henry Manby; ensigns, W. Wallace O'Brien, George Reinhardt, Wm. Goodfellow, James Thomson, Chas. A. Rice, Charles Lamb Levey. *Staff*—Acting adjutant, W. Wallace O'Brien; paymaster, captain Thomas Binmore; quartermaster, ensign Hercules Ellis; surgeon, G. Rottot, M.D., assistant surgeon, Olivier Raymond, M. D.
Uniform scarlet, facings blue, lace silver.

Police Rifles.—Major Guillaume Jean Bte. Lamothe commanding; captains, Eugene Flynn, Charles P. Naigelé; lieutenants, Thomas McBride, Anthony Maher; ensigns, Olivier Bouchard, Roger Lessard.

Drill association High School McGill College, Professor H. A. Howe, M. A., president.

Drill Association, St. Mary's College, Rev. M. Sachet, rector, president.

MINING.

MONTREAL MINING COMPANY.

Office, Merchants Exchange.

Capital £300,000, currency; limited liability.

Directors.—Hon. Thomas Ryan, M. L. C., president; Wm. Murray, vice-president; Hon. G. E. Cartier, M.P.P.; Robert Anderson, Wm. Cunningham, W. H. A. Davies, M. H. Gault, James Hutton; Adam Handyside, secretary.

HURON COPPER BAY CO.

Office, 2 Merchants Exchange.

D. Lorn Macdougall, president; John Glennon, vice-president.

Directors.—G. W. Campbell, M.D., Michael Babcock, E. M. Hopkins, Alexander Clerk; John G. Burrows, secretary.

KENNEBEC GOLD MINING CO.

Directors.—Hon. Thomas Ryan, M.L.C., C. J. Brydges, E. M. Hopkins, Andrew Wilson, Walter Shanly, M.P.P., Thomas Reynolds, hon. J. J. C. Abbott, M.P.P.; Macdougall and Davidson, 2, 4 and 5 Merchants Exchange, brokers; Rose & Ritchie, solicitors.

New York agency, 35 Pine street.

CEMETERY.

MOUNT ROYAL CEMETERY COMPANY.

TRUSTEES.

United Church of England and Ireland—Hon. Geo. Moffatt, hon. judge McCord, M. H. Gault, C. Dorwin, J. H. Springle, and E. J. S. Maitland.

Presbyterian Church—William Dow, William Spier, W. Benny, William Murray, John Redpath, Benjamin Lyman, George Hagar, Johnston Thomson, and Joseph M. Ross.

Wesleyan Church—John Torrance, and hon. James Ferrier.

Congregationalist—J. J. Day and Wm. Learmont.

Baptist—G. B. Muir.

Unitarian—G. H. Frothingham.

NEWSPAPERS AND PERIODICALS.

Canada Bank Note Reporter, monthly: annual subscription $1; edited by G. D. Nutter; Owler and Stevenson, proprietors, publishers and printers, 41 St. François Xavier st.

Canada Lancet, monthly: annual subscription $1; Dr. W. E. Bowman, editor and proprietor; John Lovell, printer, St. Nicholas st.

Canadian Mail, or Montreal Gazette, for Europe, weekly: annual subscription $2; Lowe & Chamberlin, editors, publishers, proprietors and printers, 32 Great St. James st.

Canadian Naturalist and Geologist, six numbers a year: annual subscription $3; David A. P. Watt, general editor; Dawson Brothers, proprietors and publishers; John Lovell, printer, St. Nicholas st.

Canadian Patriot, monthly: J. Willett, editor and publisher; J. C. Becket, printer; 7½d. monthly, subscription $1.50 per annum.

Echo and Protestant Episcopal Recorder, weekly: annual subscription $2; Rev. F. B. Tate, M.A., editor; Thomas Sellar, proprietor and publisher; Penny, Wilson & Co., printers, Herald Building, 209 Notre Dame st.

Evening Telegraph and Commercial Advertiser, daily: annual subscription $5; E. H. Parsons, editor; E. H. Parsons & Co., proprietors, publishers, and printers, 31 Great St. James st.

Figaro, 5 cents each, irregularly: Daniel Rose, proprietor, publisher, and printer, 277 Notre Dame st.

French Canadian Missionary Record, irregularly: Rev. A. F. Kemp, editor; French Canadian Missionary Society, proprietors; J. C. Becket, publisher and printer, 38 Great St. James st.

Gazette, Montreal, annual subscription to daily $8 (if paid in advance $7 to city subscribers, and $6 to country), to tri-weekly $4 (if paid in advance $3½ to city subscribers, and $3 to country), to weekly $1.25 (in clubs of five $1 a year); Lowe and Chamberlin, editors, proprietors, and publishers, 31 Great St. James st.

Herald, Montreal, annual subscription to daily $8, to semi-weekly $3, to weekly $1.50; Edward G. Penny, editor; E. G. Penny, Andrew Wilson, and Mary C. Kinnear, proprietors, publishers, and printers, 209 Notre Dame st.

Journal de l'Instruction Publique, monthly: annual subscription $1; hon. P. J. O. Chauveau, assisted by Auguste Bechard, editor; Educational Department, proprietor and publisher; E. Sénécal, printer, 4 St. Vincent st.

Journal of Education, monthly: annual subscription $1; hon. P. J. O. Chauveau, assisted by Jas. Phelan, editor; Educational Department, proprietor and publisher; E. Sénécal, printer, 4 St. Vincent st.

Juvenile Presbyterian, monthly: annual subscription 25 cents; Lay Association, proprietor; John Lovell, publisher and printer, St. Nicholas st.

La Minerve, tri-weekly and weekly: annual subscription for tri-weekly $4, for weekly $2; Duvernay, Frères, proprietors, publishers and job printers, 10 St. Vincent st.

La Presse, daily, bi-weekly, and weekly: annual subscription for daily $5, bi-weekly $3, weekly $2; Lanctot, Bouthillier and Thompson, proprietors, editors, and printers, 18 St. Gabriel st.

L'Echo du Cabinet de Lecture Paroissiale, fortnightly: annual subscription $1; A. Bell, editor; E. Sénécal, proprietor, publisher and printer, 4 St. Vincent street.

Le Pays, annual subscription to tri-weekly $4, to weekly $2; S. Dorion & Co., proprietors, publishers and printers; W. Thompson, manager, 7 St. Thérèse st.

Le Semeur Canadien, monthly, annual subscription, 50c.; Montigny, printer, 18 St. Gabriel; Rev. Narcisse Cyr, proprietor and editor.

L'Ordre, tri-weekly and weekly: annual subscription for tri-weekly $4, for weekly $2; Plinguet & Laplante, proprietors, publishers, and printers, 26 St. Gabriel st.

Lower Canada Agriculturist, monthly, annual subscription $1; J. Perrault, M.P.P., editor and proprietor; John Lovell, printer, St. Nicholas st.

Lower Canada Jurist, monthly: annual subscription $4; John Lovell, proprietor, publisher, and printer, St. Nicholas st.

Montreal Transcript, annual subscription to daily $4, tri-weekly $2.60, weekly $1.20; A. N. Rennie, editor; Donald McDonald, proprietor, publisher, and printer, 17 Hospital st.

Montreal Witness, annual subscription to daily $3, semi-weekly $2, weekly $1.50; John Dougall & Son, proprietors, publishers, and printers, 245 Notre Dame st.

Presbyterian (The), monthly: annual subscription $1; Lay Association, proprietor; John Lovell, publisher and printer, St. Nicholas st.

Revue Agricole, monthly, annual subscription $1; J. Perrault, M.P.P., editor and proprietor; John Lovell, printer, St. Nicholas st.

Stamp Collector's Record, monthly, 5 cents; S. Allen Taylor, editor and publisher; Daniel Rose, printer, 277 Notre Dame st.

True Witness, weekly: annual subscription in town $3 (if paid in advance $2.50, in country $2.50 (if paid in advance $2.00); George E. Clerk, editor and proprietor; John Gillies, publisher and printer, 223 Notre Dame st.

RAILWAYS.

GRAND TRUNK RAILWAY OF CANADA.

Directors in London.—Edward W. Watkin, Esq., M.P., president, Thomas Baring, Esq., M.P., H. Wollaston Blake, Esq., George Carr Glynn, Esq., M.P., Kirkman D. Hodgson, Esq., M.P., A. W. Young, Esq., R. Potter, Esq.

Secretary in London.—John Miller Grant, Esq.

Directors in Canada.—Charles J. Brydges, Esq., managing director, hon. James Ferrier, William Molson, Esq., Robert Cassels, Esq.

Secretary in Canada.—T. W. Wood.

Joseph Hickson, chief accountant; Henry Yates, engineer; Richard Eaton, locomotive superintendent; Henry Shackell, audit clerk.

Local Superintendents.—Henry Bailey, Portland and Montreal, Montreal; W. J. Spicer, Montreal and Detroit, Montreal; A. S. Macbean, Richmond and Rivière du Loup, Point Levi.

General Freight Agents.—Eastern section (from Kingston east), F. C. Stratton, Montreal; western section (from Kingston west), P. S. Stevenson.

Offices.—Point St. Charles, S. E. Martin, agent; St. Bonaventure st., James Russell, agent; Place d'Armes (for passengers only), Wm. O'Brien, agent.

LACHINE RAILROAD.

Amalgamated with and under the same management as the Montreal and Champlain Railroad. Trains carrying passengers and freight run to and from Bonaventure st. station and Lachine several times daily.

On and after Monday, April 20th, trains will run as follows:

Leave Montreal.—7.00 A. M., 9.00 A. M.; 12.00 M.; *3.00 P.M., 5.00 P.M., 7.00 P.M.

Leave Lachine.—8.00 A.M., 10.00 A.M., or on arrival of ferry steamer; 1.00 P.M., 4.00 P.M., 6.00 P.M., 7.30 P.M.

Train leaves Province Line at 7.30 A.M., for Montreal.

J. F. Barnard, superintendent. Office, Bonaventure street station.

* This train connects with trains through to Moore's Junction, stopping at all stations.

MONTREAL AND CHAMPLAIN RAILROAD.

Office, Bonaventure street station.

Hon. J. Ferrier, president; William Molson, vice-president; Wm. Dow, W. E. Phillips, E. M. Hopkins, Johnson Thomson, C. J. Brydges, E. H. King, directors; W. A. Merry, secretary; J. F. Barnard, superintendent; George Irving, accountant; John Dodsworth, superintendent of motive power; John Myers, agent, Rouse's Point.

To Rouse's Point, and all intermediate places; connects at St. Johns with the Stanstead and Shefford, and at Rouse's Point with the Vermont Central and Ogdensburgh railways and the Lake Champlain steamers; by steamer "Iron Duke" from Island wharf to St. Lambert.

VERMONT CENTRAL & R. & B. RAILROADS.

For New York, Boston, Worcester, Saratoga, Troy, Schenectady, Albany, and all intermediate places; by steamer "Iron Duke" from Island wharf, connecting with Montreal and Champlain trains at St. Lambert.

J. C. Babbitt, general agent, 67 Commissioners st.

CITY PASSENGER RAILWAY COMPANY.

Office, 71 Great St. James st.

Thomas Morland, president; E. M. Hopkins, vice-president; E. H. King, hon. Thos. Ryan, Charles Geddes, directors; W. H. Hopper, secretary.

SOCIETIES AND INSTITUTIONS.

AGRICULTURAL AND HORTICULTURAL.

AGRICULTURAL SOCIETY, COUNTY OF HOCHELAGA.

Hugh Brodie, president; François X. Beaudry, vice president; James Smith, secretary and treasurer; David Lochead, Thomas Irvine, James Allan, sen., Robert Turcotte, Flavien Girard, Leon Laporte, committee.

BOARD OF AGRICULTURE FOR L. C.

Hon. L. V. Sicotte, president; Major E. Campbell, vice-president; George Leclerc, M.D., secretary; O. E. Casgrain, hon. P. J. O. Chauveau, hon. U. Archambault, B. Pomroy, J. C. Taché, hon. J. Turcotte, hon. W. Tessier, rev. J. Langevin, F. Ossaye, rev. F. Pilotte, J. Smith. Office, 109 Craig st.

L. C. AGRICULTURAL ASSOCIATION.

O. Duval, president; W. Boa, 1st vice-president; Dr. O. C. Fortier, 2nd vice-president; George Leclerc, M.D., secretary and treasurer; His Worship the Mayor of Montreal, President of Board of Agriculture, President of Board of Arts and Manufactures, local committee. Office, 109 Craig st.

MONTREAL AGRICULTURAL AND HORTICULTURAL SOCIETY, DISTRICT OF VICTORIA.

G. Desbarats, president; S. J. Lyman, vice president; J. E. Peel, secretary and treasurer, 75 St. Antoine st.; J. Archbold, R. Spriggins, T. Wall, J. Middleton, T. Irving, S. C. Bagg, M. H. Seymour, and the office bearers, directors. Professors of agriculture—J. W. Dawson, McGill College; F. M. F. Ossaye, Jacques Cartier Normal School; Rev. O. Pilotte, St. Anne; Rev. J. Langevin, Laval Normal School.

BENEVOLENT.

ASSOCIATION DE BIENVEILLANCE DES BOUCHERS CANADIENNE FRANCAIS.

André Monarque, president; Joseph Richard and André Ethier, vice presidents; J. B. Bourassa, secretary; Louis Beaucaire, assistant secretary; C. Calaize, treasurer; A. Goyette, assistant treasurer; J. Laviolette, marshal; D. Content, assistant marshal; rev. Father A. Trudeau, chaplain.

ASSOCIATION ST. ANTOINE.

André Lapierre, president: A. Narbonne and L. Monastesse, vice presidents; Matthias Jannard, secretary; André Sénécal, assistant secretary; Eloi Perrault, treasurer; N. Villeneuve and J. Mercure, assistant treasurers; Isidore Paquin, marshal; A. Bouthillier, assistant marshal; rev. Mr. Picard, chaplain.

CHURCH HOME.

Aylmer st.

The very rev. Dean of Montreal, president; rev. Canon White, vice-president.

General Managers.—Mrs. Fulford, Mrs. Bethune, Mrs. Pilkington, Mrs. Simpson, Mrs. Macdonnell, Mrs. Adams, Mrs. Jno. Jones, Mrs. Freer, Mrs. Ross; Mrs. Macdonnell, treasurer; Miss Ross, secretary; Mrs. Ashworth, matron superintendent.

ENGLISH WORKINGMEN'S BENEFIT SOCIETY.

Patron, the most rev. the Lord Bishop of Montreal and Metropolitan; president, Stanley C. Bagg; vice-presidents, rev. Edmund Wood and J. C. Spence; W. H. Smith, treasurer, (who are also trustees); chaplains, revds. canon White and Wm. Bond, A.M.; physician, George Smallwood, M.D., LL.D.; stewards, George Perry, Sam. Boon, jun., John Presidder, and Isaac Shearman; auditors, George Webb and George Deacon; secretary, Geo. E. Jones, 12 Great St. James.

FIREMEN'S BENEVOLENT ASSOCIATION.

Alex. Bertram, president; Arch. McNaughton, first vice-president; Thomas Imrie, second vice-president; William Dalton, secretary; William H. Hall, assistant secretary; William Patton, treasurer.

Visiting Committee.—William McRobie, And. Larivière, Joseph Gauthier, William H. Hall.

HOME AND SCHOOL OF INDUSTRY.

20 St. Antoine st.

Miss Harvey, directress; Mrs. Mitchell, matron.

HOPITAL GENERAL, OR GREY NUNNERY.

Foundling st.

Under the direction of the Sisters of Charity or Grey Nuns. Sister Jane Mary Slocombe, superioress; Sister McMullen, assistant. This establishment is for the reception of aged and infirm men and women, orphans and foundlings. It contains 126 nuns, 37 novices and postulants, and 500 inmates; over 3,000 visits are made annually to the sick and poor in the city.

The following institutions are also under the direction of the Sisters of Charity:

St. Joseph's Asylum, Cemetery st., for orphan boys and girls, and infirm women; 240 inmates. Sister J. Hainault Deschamps, superioress; Dr. Peltier, physician.

St. Patrick's Asylum, near St. Patrick's Church, for Irish orphan boys and girls; 230 inmates. Sister Forbes, superioress.

St. Joseph's Infant School, St. Bonaventure st.; over 250 pupils.

Nazareth Infant School and Asylum for the Blind, St. Catherine st.; 250 pupils. Sister Christin, superioress.

HOTEL DIEU.

Upper St. Urbain st.

[Founded 1642.]

Under the direction of the hospital nuns of St. Joseph. Sister Curé dit Mance, superioress; the Professors of the French School of Medicine, physicians; 67 nuns, 12 novices, 34 old men, 75 patients, 68 orphan boys, 13 orphan girls.

Number of sick persons admitted in the hospital during the past year, 3359, (1,907 men, 1,752 women). Number died, 169, (90 men, 79 women). Number of sick persons in the hospital on the 31st Dec. 1863, 210; Total number of persons relieved, 3280.

INDUSTRIAL ROOMS.

22 St. Antoine st.

Mrs. Wenham, lady superintendent; Mrs. Forsyth, treasurer; Miss Jane Durnford, secretary; Mrs. Russell, matron.

IRISH PROTESTANT BENEVOLENT SOCIETY

James L. Mathewson, president; Richard Holland, first vice-president; John J. Arnton, second vice-president; Campbell Bryson, third vice-president; Robt. Miller, treasurer; Wm. McWatters, recording secretary; John Shiunick, assistant recording secretary; Howard Ransom, corresponding secretary.

Council.—George Armstrong, W. A. Merry, Wm. Middleton, M. H. Gault, Hugh Mathewson, William Drum, John Porter, Wm. Clendinning, H. J. Shaw, J. McMillan, C. Healey, J. McClellan, R. Thomas, J. Parker, W. S. Davenport.

Charitable Committee.—Wm. Clendinning, chairman.

Emigration.—W. A. Merry, chairman.

Finance.—M. H. Gault, chairman.

LA MATERNITE LYING-IN HOSPITAL.

Dorchester st.

[Founded 1848.]

Sister St. Joseph, superioress; Dr. Trudel, physician; The Professors of the School of Medicine and Surgery, consulting physicians; 33 nuns, 68 penitents, 23 magdalens, 12 novices, 40 orphans (girls), 60 girls.

MAGDALEN ASYLUM.

Sherbrooke st.

Sister St. Gabriel, superioress; under the charge of the ladies of the Bon Pasteur; 30 nuns, 3 novices, 60 penitents, 30 children.

MONTREAL DISPENSARY.

109 Fortification lane.

Committee of Management—T. W. Jones, M.D., chairman; W. E. Phillips, George E. Frothingham, rev. E. Wood, M.A., P. D. Browne, L. Duvernay.

Medical Faculty—R. P. Howard, M.D., G. E. Fenwick, M.D., T. W. Jones, M.D., H. Pelletier, M.D., L. Boyer, M.D., F. W. Campbell, M.D., T. A. Evans, treasurer; A. N. Rennie, secretary.

MONTREAL GENERAL HOSPITAL.

John Redpath, president; the very rev. Dr. Bethune, vice president; T. B. Anderson, treasurer; R. P. Howard, M.D., secretary.

Committee of Management.—Thomas Morland, F. W. Torrance, Archibald Ferguson, Wm. Lunn, and John Redpath.

Attending Physicians.—Wm. Fraser, M.D., W. E. Scott, M.D., R. P. Howard, M.D., Thomas W. Jones, M.D., Wm. Wright, M.D., D. C. MacCallum, M.D., John Reddy, M.D., and R. Craik, M.D.

MONTREAL LADIES BENEVOLENT SOCIETY.

Berthelet st.

Mrs. Geddes, 1st directress; Mrs. Paton, 2nd directress; Mrs. Ogden, secretary for children; Mrs. Gordon, treasurer; Miss Evans, secretary to society.

Managers.—Mrs. Aylwin, Miss Armour, Mrs. Austin, Miss Auldjo, Mrs. Bancroft, Mrs. Bagg, Miss Badgley, Miss Boston, Mrs. Collin, Mrs. Davies, Mrs. Dorwin, Mrs. Dawson, Mrs. Dickson, Mrs. Esdaile, Mrs. Fulford, Mrs. Ferrier, Mrs. E. S. Freer, Mrs. Fraser, Mrs. Gould, Mrs. J. B. Greenshields, Mrs. C. G. Geddes, Mrs. Hutchins, Mrs. King, Mrs. John Leeming, Mrs. H. Lyman, Miss Lunn, Mrs. McKay, Mrs. McIntosh, Mrs. Molson, Mrs. D. L. McDougall, Mrs. T. Molson, Mrs. Parker, Mrs. Price, Mrs. Patton, Mrs. Ross, Mrs. Rintoul, Mrs. Roe, Mrs. Redpath, Miss Ray, Mrs. D. Ross, Houble Mrs. Rollo, Mrs. J. Smith, Mrs. Savage, Mrs. A. Savage, Mrs. Geo. Smith, Mrs. J. Savage, jun., Mrs. S. W. Smith, Mrs. D. Torrance, Mrs. Taylor, Mrs. Tyre, Mrs. H. Thomas, Mrs. Vennor, Mrs. Vanneck, Mrs. Whitehead, Miss Winn, Mrs. Wilson, Mrs. Woodward, Mrs. Wheeler.

Visiting School Committee—Miss Rose Froste, president; Miss Badgley, secretary and treasurer; Mrs. Watson, matron.

PROTESTANT HOUSE OF INDUSTRY AND REFUGE.

William Murray and William Lunn, honorary secretaries.

PROTESTANT MAGDALEN ASYLUM.

231 St. Catherine st.

H. Vennor, president; Thos. Paton, treasurer; W. Lunn, secretary.

Committee—John Redpath, John Greenshields, H. Lyman, George Moffatt, jun., T. M. Taylor, Dr. Scott, James Court, W. C. Baynes, Dr. Reddy, J. A. Mathewson.

PROTESTANT ORPHAN ASYLUM.

Corner of St. Catherine and Stanley sts.

Mrs. Ross, 1st directress; Mrs. Moffatt, 2nd directress; Mrs. Tylee, treasurer; Mrs. McCord, secretary; Mrs. Cribb superintendent and matron; Miss L. Tracey, teacher; 37 children.

ROMAN CATHOLIC ORPHAN ASYLUM.

Near Recollet church.

Mrs. Bouthillier, directress; Mrs. Quesnel, treasurer; Mrs. Laframboise, secretary; Miss Eulalie Petit, matron.

SISTERS OF PROVIDENCE CONVENT.

St. Catherine st. cor Labelle.

Sister Philoméne, superioress; 210 nuns, 1150 pupils in the schools, 62 deaf and dumb, 80 orphans, 92 aged and infirm persons, 13243 sick visited during the year, received at the dispensary 1347 sick persons, food given to 3650 poor.

SOCIETE BIENVEILLANTE DE NOTRE DAME DE BONSECOURS.

L. Hurteau, president; J. B. Sénécal, vice-president; H. Paré, treasurer; P. Mathieu, secretary.

SOCIETE DES MENUISIERS ET CHARPENTIERS

[Founded 1853.]

Antoine Mayer, president; Joseph Daze and Guillaume Gratton, vice presidents; François Lagacé, secretary; Léandre Demers, assistant secretary; François Desautels, treasurer; Pierre Desautels, collecting treasurer; Octave Hogue, assistant collecting treasurer; Adolphe Couvrette, marshal; Damase Guibord, assistant marshal.

SOCIETE ST. FRANCOIS XAVIER.

L. Hurteau, president; Louis Carle and Benjamin Hurtubise, vice presidents; Louis Venant Blanchard, treasurer; J. Lawrence, assistant treasurer; F. X. Gauthier, secretary; Edmond St. Pierre, assistant secretary; Adolphe Couvrette, collecting treasurer; Ed. Daunais, assistant collecting treasurer; J. Clement, marshal; Léon Lauzon, assistant marshal; rev. Mr. Picard, chaplain. Meet 2nd Sunday of every month at

the Cabinet de Lecture, Notre Dame st., at 7 p.m. summer, and 6 p.m. winter.

SOCIETE ST. IGNACE.

[Founded 1864.]

L. C. Garnier, president; Prospère Chabot and Adolphe Payette, vice presidents; Joseph Levesque, secretary; J. A. Plinguet, assistant secretary; Daniel Munro, treasurer; Candide Heney, collecting treasurer; J. A. Lapierre, assistant collecting treasurer; Louis Godin and J. Bte. Croteau, marshals; P. O'Leary, R. Gariépy, physicians.

SOCIETE ST. MICHEL DES SAINTES.

[Founded 1864.]

Joseph Beaudoin, president; Magloire Allard and Maxime Larose, vice presidents; F. X Thériault, recording secretary; Charles Bassem, assistant recording secretary; Moïse Damien, corresponding secretary; Theophile Lavigne, treasurer; Edouard Barry, collecting treasurer; Joseph Fournier, assistant collecting treasurer.

SOCIETE ST. VINCENT DE PAUL.

[Founded 1848.]

Council.—R. Bellemare, president; C. S. Cherrier, Q.C., vice-president; L. A. H. Latour, secretary; F. X. Lanthier, assistant secretary; A. Larocque, treasurer; J. B. Larue, assistant treasurer; rev. Mr. Villeneuve, almoner; together with the presidents and vice-presidents of all the Conferences of the city.

Conference St. Jacques (1848).—H. Paré, president; A. E. Montmarquet and D. Pelletier, vice-presidents; *Conference Notre Dame* (1848)—F. Glackmeyer, president; B. Leslie and Alexis Dubord, vice-presidents. *Conference Ste. Marie* (1848)—P. J. Beaudry, president; Remi Lambert and C. Perrin, vice-presidents. *Conference St. Joseph* (1848)—J. Versailles, president; E. L. Languedoc, and J. Dubrule, vice-presidents. *Conference St. Laurent* (1850).—Albert Lupien, president; M. T. Deguise, and L. Beaudry, vice-presidents. *Conference St. Pierre* (1852).—G. Fullum, president; A. Larivière and Louis Carle, vice-presidents. *Conference St. Antoine* (1853).—N. Valois, president; E. Ouimet and Chas. Charland, vice-presidents. *Conference St. Michel.*—H. Gauthier, president; Elie Perrin and Louis Domers, vice-presidents. *Conference St. Henri* (1859)—Alexis Payette, president; C. Falardeau and L. Ducharme, vice-presidents. *Conference St. Jean Baptiste* (1863).—G. Ouimet, president; H. Lionais and J. G. Guimond, vice-presidents.

ST. ANDREW'S HOME.

Under the management of a Committee of Ladies. 1st directress, hon. Mrs. Rollo; other directors, the office bearers of the St. Andrew's Society.

ST. PATRICK'S BENEVOLENT SOCIETY.

Myles Murphy, president; Thomas Brennan, 1st vice-president; Alexander Woods, 2nd vice-president; Jas. Farrell, recording secretary; John Quinn, assistant recording secretary; T. T. Donovan, treasurer; John Walsh, collecting treasurer; Michael Wilkinson, assistant collecting treasurer; Thomas Bowes, grand marshal.

UNION DE PRIERES.

Composed of 12,000 members.

R. Trudeau, president; rev. Mr. Toupin, treasurer; L. A. H. Latour, secretary; rev. Mr. Picard, director.

UNION ST. ANN.

Rev. M. O'Farrell, director; Mrs. Thomas McGrath, president; Mrs. William Matthews, vice president; Mrs. A. Keegan, secretary; Mrs. John Arahill, treasurer. Meets in St. Ann's church, 4th Sunday of every month at 3 p.m.

UNION ST. JACQUES

[Founded 1859.]

Alexis Dubord, president; Augustin Labelle and George Papin, vice presidents; Hercule Giroux, recording secretary; Magloire Pauzé, assistant recording secretary; Louis Chabot, treasurer; Joseph Leblanc, collecting treasurer; Louis Venant Blanchard, assistant collecting treasurer; rev. H. Lenoir, chaplain.

UNION ST. JOSEPH.

Joseph Plamondon, president; Mathias Jannard and Charles Racicot, vice presidents; Dominique Boudrias, secretary; Paschal Leclaire, assistant secretary; J. A. Plinguet, corresponding secretary; Cléophas Daunais, 1st treasurer; Charles Payette, 2nd treasurer; J. Rocan, 1st collecting treasurer; J. B. Emond, 2nd collecting treasurer; M. St. Charles, 1st assistant collecting treasurer; J. B. Boursassa, 2nd assistant collecting treasurer; G. H. Fournier, librarian; Joseph Duplessis, assistant librarian; Magl. Longpré, marshal; Ad. Larivière, assistant marshal; Canon Fabre, chaplain.

UNION ST. PIERRE.

Ed. Barcelo, president; S. Hudon, 1st vice president; A. Desautels, 2nd vice president; J. C. Lagarde, recording secretary; Ed. Gariépy, assistant recording secretary; P. S. Daniel, corresponding secretary; Charles Tourville, treasurer; Charles Sabourin, collecting treasurer; Felix Lavallée, 1st assistant collecting treasurer; Alph. Larivière, 2nd assistant collecting treasurer; George Renaud, marshal; Onésime Moison, assistant marshal.

UNIVERSITY LYING-IN HOSPITAL.

Mrs. Ross, first directress; Mrs. Ostell, second directress; Mrs. Molson, secretary; Mrs. Dr. Macdonnell, treasurer; Mrs. McBride, matron and midwife; A. Hall, M.D., professor midwifery, McGill college, physician accoucheur; the Medical Faculty of McGill college, consulting physicians.

Committee of Management.—Mrs. A. Allan, Mrs. Bouthillier, Mrs. J. Birks, Mrs. Black, Mrs. Douglass, Mrs. Durnford, Mrs. Fulford, Mrs. Dr. Fraser, Mrs. Dr. Fisher, Mrs. P. Holland, Mrs. J. Lovell, Mrs. Dr. McCulloch, Mrs. F. McCulloch, Mrs. G. Moffatt, Mrs. J. Molson, Mrs. J. Mitchell, Mrs. Montgomerie, Mrs. Mussen, Mrs. D. Stewart, Mrs. J. Savage, Mrs. Starnes, Mrs. H. Stephens, Mrs. J. B. Smith, Mrs. J. Torrance, Mrs. E. Vennor, Mrs. Walkem, Mrs. A. Walker, Mrs. J. Young, Mrs. Watkins, Mrs. Stanley.

BUILDING SOCIETIES.

BUILDING SOCIETY OF THE DISTRICT OF MONTREAL.

D. E. Papineau, president; Naz. Villeneuve, vice-president; C. F. Pratt, B. McEvanue, John A. Leclerc, L. N. Duverger, P. J. Beaudry, directors; P. A. Fauteux, secretary and treasurer; P. A. Fauteux, advocate; C. F. Papineau, notary; C. W. Hayden, J. N. Beaudry, D. W. Brunet, auditors; Joseph Delaunais, Benjamin Lamontagne, Onésime Généreux, inspectors.

MONTREAL CANADIAN BUILDING SOCIETY

Joseph Barsalou, president; Romuald Trudeau, vice president; J. Leduc, Thomas Wilson, C. Lecaille, Adolphe Roy, Charles Quevillon, directors; L. A. Jetté, advocate, secretary and treasurer; N. G. Bourbonniere, notary; M. Rivet, bookkeeper. La Banque du Peuple, bankers; R. Lambert, inspector. Office, 26 St. Vincent st.

MONTREAL CITY AND DISTRICT BUILDING SOCIETY.

Office, 29 Little St. James st.

Thomas Mussen, president; Strachan Bethune, vice president; hon. J. J. C. Abbott, Dr. W. P. Smith and W. Maxwell, directors; W. F. Gairdner, secretary and treasurer.

MONTREAL PERMANENT BUILDING SOC'Y.

Henry Thomas, president; G. H. Frothingham, vice-president; Robert Esdaile, John Kerry, W. R. Hibbard, Theodore Hart, T. Penn, A. W. Ogilvie, directors; M. H. Galt, secretary and treasurer. Office, 45 St. François Xavier st.

CLUBS.

AURORA SNOW SHOE CLUB.

T. T. Bielby, president; Chas. Broster, 1st vice-president; J. Wilkinson, 2nd vice-president; Jas. Taylor, secretary; Wm. Gordon, treasurer; W. H. Weston, H. Hallaway, P. Charlebois, and W. Miller, committee.

BRITANNIA CRICKET CLUB.

Joseph Luttrell, president; W. Euard, vice president; G. E. Kenworthy, secretary and treasurer.

CALEDONIA CURLING CLUB.

Alexander W. Ogilvie, president; Alexander McGibbon, vice-president; Matthew Hutchison, treasurer; Alexander C. Hutchison, secretary; D. McNevin and Alexander A. Stevenson, representative members.

ERINA SNOW SHOE CLUB.

William Rigney, president; James Rooney and John Rafter, vice-presidents; P. F. Walsh, secretary; Hart, Brennan, Curran and Duggan, committee of management.

GRAND TRUNK CRICKET CLUB.

E. May, president; H. Tansy, treasurer; F. R. Clark, secretary; C. McLellan, M. Wakefield, J. Anthony, F. Walton, A. Dougall, committee.

MONTREAL CHESS CLUB.

H. A. Howe, president; Charles Glackmeyer and John Popham, vice presidents; William Hicks, secretary and treasurer. Club room, Mercantile Library Association, St. John st.

MONTREAL CURLING CLUB.

Robert Simms, president; George Denholm, vice president; James Tyre, treasurer; captain de Winton, secretary; hon. John Young, H. L. Macdougall, representative members.

MONTREAL FISH AND GAME PROTECTION CLUB.

Henry McKay, president; John Ogilvy, vice-president; A. Murray, secretary and treasurer; A. Heward, George Horne, L. N. Duvernay, Fred. Kay, Alfred Rimmer, L. Bétournay, committee.

MONTREAL GYMNASTIC CLUB.

McPherson LeMoyne, president; John L. Morris, A. A. McCulloch, first and second vice-presidents; Thos. Trimble, treasurer; F. S. Barnjum, secretary; J. J. Redpath, John Cassells, John McDonald, F. W. Parker, G. M. Soule, committee of management.

MONTREAL SKATING CLUB.

Sir W. F. Williams, president; Henry McKay, vice-president; A. M. Cohen; secretary and treasurer; W. O. Smith; Aug. Heward, James G. Johnson, capt. Grant, A. D. C., Thomas Gordon, committee of management.

MONTREAL SNOW SHOE CLUB.

R. H. Stephens, president; N. H. Hughes, 1st vice-president; W. H. Woods, 2nd vice-president; W. G. Murray, secretary and treasurer; H. E. Murray, C. W. Radiger, L. Labelle, Jas. McCulloch, committee of management.

ROYAL CALEDONIAN CURLING CLUB OF SCOTLAND—CANADA BRANCH.

Andrew Allan, president; David Mair, secretary and treasurer.

THISTLE CURLING CLUB.

David Mair, president; H. W. Atwater, vice-president; J. A. Glassford, treasurer; James Scott, secretary; James McDougall, David Mair, H. W. Atwater, James A. Glassford, committee of management; David Shaw and Andrew Allan, representative members.

VICTORIA SKATING CLUB OF MONTREAL.

Honorary Members.

His excellency Viscount Monck, Governor General
His excellency Lieut. Gen. Sir W. F. Williams, bart., K.C.B., &c. &c.

John Lewis, president; G. M. Millar, vice president; Thomas Morland, James Torrance, Edw. Maitland, John Greenshields, E. M. Hopkins, directors; W. F. Gairdner, secretary and treasurer, 29 Little St. James st.

YOUNG CANADA CRICKET CLUB.

J. Reed Harris, president; R. A. Starke, vice president; W. J. M. Jones, secretary; A. P. Vennor, treasurer; C. A. Fisher, C. H. Tuggey, J. Vicat, committee.

LITERARY AND SCIENTIFIC.

ADVOCATES LIBRARY AND LIBRARY OF THE BAR.

Joint Committee.—Robert Mackay, F. W. Torrance, Strachan Bethune, Alexander Cross, P. R. Lafrenaye, W. J. Gairdner, R. Roy.

BOARD OF ARTS AND MANUFACTURES.

B. Chamberlin, M.A., B.C.L., president; Henry Bulmer, vice-president; Norton B. Corse, treasurer; Alex. Murray, secretary; J. W. Dawson, LL.D., W. Rodden, A. Ramsay, Dunbar Browne, A. A. Stevenson, and David Browne, committee.

CABINET DE LECTURE PAROISSIALE.

Committee—L. A. Moreau, J. U. Beaudry, R. Bellemare, E. H. Trudel, M.D.; Rev. Mr. Desmazures, director.

CANADIAN INSTITUTE.

61 Notre Dame st.

C. F. Papineau, president; Wilfred Laurier, 1st vice president; T. Fahrland, 2nd vice-president; J. Bte Couillard, secretary of the archives; Sévère Gagnon, assistant do; Joseph Bouchard, corresponding secretary; Gonzalve Doutre, treasurer; Pierre Blanchet, librarian; Narcisse Duval, assistant librarian; P. M. Duplessis, superintendent.

CERCLE LITTERAIRE.

U. E Archambault, president; A. Desjardins, vice president; A. Dansereau, recording secretary; H. Mercier, corresponding secretary; J. A. Génand, treasurer.

FRENCH CANADIAN INSTITUTE.

14 Little St. James st.

P. Garnot, president; Dr. A. Ricard, 1st vice-president; L. N. Duvernay, 2nd vice-president; M. Garault, corresponding secretary; M. Contant, recording secretary; A. David, asst. recording secretary; R. Trudeau, treasurer; J. A. Plinguet, asst. treasurer; J. N. A. Provencher, librarian; A. C. Larivière, asst. librarian; F. J. V. Regnaud, J. C. Robillard, F. J. D. Ricard, S. Rivard, library committee; J. Belle, B. J. A. Globensky, L. Lamontagne, D. Girouard, E. Labelle, debating committee.

GRAND TRUNK RAILWAY LITERARY AND SCIENTIFIC INSTITUTION.

Point St. Charles.

C. J. Brydges, president; R. Eaton, vice-president.

Committee.—M. Cockfield, chairman; Law, Ashcroft, Cockfield, Rollo, Horsfall, Carrol, Christie, Currie, Powell, Black, Tandy, Bolton, Riddle; J. Curtis Clark, secretary.

INSTITUT DES LOIS.

W. Laurier, president; O. Archambault and C. de Lorimier, vice presidents; A. Choquet, recording secretary; E. Melançon, assistant recording secretary; A. Gagnon, corresponding secretary; E. Labelle, treasurer; J. B. Vallée, librarian.

INSTITUT MEDICAL.

Seraphin Gauthier, president; Joseph Côte and Henri Roy, vice presidents; A. Achim, corresponding secretary; Edwin Munro, assistant corresponding secretary; Isidore Ethier, recording secretary; Alexis Thibault, assistant recording secretary; Dosité Martel, treasurer; F. X. Valade, librarian.

Committee of Management.—J. Côté, H. Roy, and D. Martel.

McGILL UNIVERSITY SOCIETY.

B. Chamberlin, M. A., B. C. L., president; W. H. Hingston, M. D., 1st vice-president; R. H. Stephens, B.C.L., 2nd vice-president. R. A. Leach, M.A., B.C.L., secretary-treasurer.

Council.—W. B. Lambe, M.A., R. Craik, M.D., H. L. Snowdon, B.C.L., and the officers.

MECHANICS INSTITUTE.

William Reid, president; David Brown, vice-president; Robert Irwin, corresponding secretary; George Cruikshank, recording secretary; N. B. Corse, treasurer; Jonathan Findley, librarian; R. Forsyth, cabinet keeper.

General Committee.—Geo. W. Weaver, sen., J. E. Pell, P. McQuisten, A. Bertram, T. Kennedy.

Standing Committees.—Library and reading room—Findley, McQuisten, Bertram, Cruikshank; lecture and classes—Forsyth, Bell, Kennedy, Brown and Reid; house and building—Weaver, Brown and Reid; membership—Cruikshank and Forsyth; finance—Irwin, Kennedy, Pell, McQuisten, Findley, Bertram, and Weaver; S. M. Sansum, superintendent.

MERCANTILE LIBRARY ASSOCIATION.

St. John st. near Gt. St. James.

Hon. John Young, president; W. P. McLaren, vice-president; Edgar Judge, corresponding secretary; A. M. Sievwright, recording secretary; G. E. Jaques, jun., treasurer.

Directors.—R. Thomas, T. L. Steele, John McLennan, James Stewart, P. H. Burton, T. W. Ritchie, H. J. Shaw, J. C. Sinton, Theo. Lyman, R. G. Hector.

COMMITTEES.

Finance.—Hon. J. Young, chairman; G. E. Jaques, jun., W. P. McLaren.

Lecture.—Edgar Judge, chairman; James Stewart, R. G. Hector.

Reading Room.—R. Thomas, chairman; A. M. Sievwright, Theo. Lyman.

Library.—John McLennan, chairman; T. L. Steele, H. J. Shaw.

Class.—J. C. Sinton, chairman; T. W. Ritchie, P. H. Burton.

J. W. Fetherston, superintendent.

MERCANTILE LITERARY SOCIETY.

T. L. Steele, president; R. Thomas, 1st vice-president, R. G. Hector, 2nd vice-president; Thomas Sellar, secretary; W. Patrick, assistant secretary; C. K. Adams, treasurer.

The above, with the president, vice-president, and secretary of the Mercantile Library Association, who are ex-officio members, form the board of management.

NATURAL HISTORY SOCIETY.

Rev. A. DeSola, LL.D.; Sir W. E. Logan, L.L.D., F. R. S., &c.; E. Billings, F.G.S.; Dr T. Sterry Hunt, M.A., F.R.S.; W. H. A. Davies; The Right rev. the Lord Bishop & Metropolitan; Dr. Smallwood, LL.D.; Rev. A. F. Kemp, M.A.; Jno. Leeming, vice-presidents.

J. Ferrier, jun., treasurer; Prof. Darey, corresponding secretary; J. F. Whiteaves, F.G.S., recording secretary and scientific curator; Stanley C. Bagg, librarian.

Council.— A. Rimmer, G. Barnston, E Murphy, Dr. Hingston, L. A. H. Latour, D. A. P. Watt, C. Robb, J. H. Joseph, and Dr. David.

Editing Committee.—David A. P. Watt, acting editor; Principal Dawson, Dr. Hunt, E. Billings, Prof. Robbins, and Dr. Smallwood, LL.D.; the corresponding and recording secretaries.

Library Committee.—J. C. Becket, professor Cornish, Dr. Fenwick, Dr. David, D. Mackay.

ŒUVRE DES BON LIVRES.

[Founded 1845.]

Rev. P. Rousseau, director; E. Thibaudeau, guardian; the library consists of 7000 volumes.

SOCIETE HISTORIQUE.

H. A. Verreau, principal of the Jacques Cartier Normal school, president; J. U. Beaudry, vice-president, R. Bellemare, secretary; L. W. Marchand, treasurer, L. A. Huguet Latour, librarian.

SOCIETE NUMISMATIQUE.

James Ferrier, jun., president; A. J. Boucher, vice-president; John J. Brown, secretary: J. L. Bronsdon, treasurer.

MASONIC.

GRAND LODGE OF CANADA.

T. D. Harrington, M.W.G.M.; W. B. Simpson, R.W.D.G.M.; T. B. Harris, R.W.G., secretary.

CAERNARVON CHAPTER.

No. 21 Montreal, C. R.

R. E. C. A. A. Stevenson, Z.; E. C. L. L. Levey, P.Z.; E.C.R.A. Smith, H.; E.C A. W. Ogilvie, J.; C. Arthur R. Sowdon, S. E.; C. S. Compane, S. N; W. Hannah, janitor. Meets at Masonic Hall, Place d'Armes, third Thursday in February, May, August, and November.

ELGIN LODGE.

F. & A. M., 348 R. S.

J. C. Furnival, R. W. M.; James Smith, R.W.P.M.; Adam Darling, W.D.M.; James Thompson, W.S.M.; J. D. Doughty, W.S.W.; G. D. Hanson, W.S.W.; W. S. Walker, treasurer; W. H. Weston, S.D.; C. Comer, J.D.; rev. C. Rollett, chaplain; J. J. Reeves, grand steward; J. A. Perkins, jun., assistant do.; C. W. Bolton, do. do.; W. McWood, inner guard; W. B. Allan, tyler; W. Gay, asst. do.

Meets first Monday of every month at 8 P.M., at Masonic Hall, Place d'Armes.

KILWINNING LODGE.

No. 124, C. R.

J. S. Clarke, W. M.; John Renshaw, P. M.; John H. Isaacson, P. M.; John Boyd, P. M.; J. H. Stearns, S. W.; Thomas Price, J. W.; John Bates, chaplain; J. B. Rogers, treasurer; W. H. Hall, secretary; W. Hannah, tyler. Meets at Masonic Hall, Place d'Armes, second Monday of every month, at 7½ P.M.

LODGE OF ANTIQUITY, C. R.

F. C. Dettmers, W.M.; E. Morris, P. M.; A. Brunet, S.W.; Wm Eaves, J W.; L. Mandell, treasurer; Wm Withey, secretary; D. Weill, S. D.; J. C. Beauvais, J. D.; O. Malo, D. of C.; J. B. Leger, Thomas Trihey, stewards; W. Hannah, tyler. Meets first Thursday in every month at the Masonic Hall, Place d'Armes.

MOUNT HOREB CHAPTER.

E.C. T. Milton, Z.; E.C. W. N. Dow, H.; E.C. W. G. Slack, J.; C. H. Henderson, scribe E.; C. R. McGinniss, scribe N.; C. J. H. Bell, treasurer; C. W. Johnson, P.S.; C. G. Martin, S.S.; C. D. Dow, J.S.; W. B. Allan, janitor.

ST. GEORGE'S LODGE.

No. 19, C. R.

W. R. A. Smith, W.M.; R. W. A. A. Stevenson, P.M.; Arthur R. Sowdon, S.W.; Geo. P. Brewster, J.W.; D. Moss, treasurer; W. L. Mackenzie, secretary; Fras. Montague Sowdon, S.D.; J. Walsh, J.D.; James H. McNider, I.G.; W. Hannah, tyler. Meets third Tuesday of every month at the Masonic Hall, Place d'Armes.

ST. LAWRENCE LODGE.

No. 928, E. R.

W. N. Dow, W.M.; J. Milton, V.W.P.M.; W. Johnson, S.W.; H. B. Wright, J.W.; J. Forester, treasurer; J. H. Bell, secretary; F. R. Clarke, S. S.; H. Asby, J.D.; W. B. Allan, tyler. Meets 1st Tuesday of every month at the Masonic rooms, Notre Dame st.

ST. PAUL'S LODGE.

No. 514, E. R.

W. Brother Richard A. Brooke, W.M.; W. Brother J. Shuter Davenport McGill, P. M.; Brother Lewis W. Penn, S. W.; Brother James Rose, J.W.; Brother Joseph Walker, treasurer; Brother Brown Chamberlin, secretary; Brother James G. Johnson, S. D.; Brother Wm. H. Hutton, J. D.; Brother McPherson Lemoine, D.C.; Brother G. P. Girdwood, I. G.; Bro. Robert Colquhoun, tyler; Brother Wilson B. Allan, assistant tyler.

ST. PAUL'S ROYAL ARCH CHAPTER.

No. 514, C. R.

Attached to St. Paul's Lodge.

M. E. C. J. Ogilvy Moffatt, Z.; M. E. C. R. D. Collis, H.; M. E. C. R. A. Brooke, J.; E. C. James G. Johnson, E.; E. C. Lewis W. Penn, N.; E. C. Jos. Walker, treasurer; C. T. F. Blackwood, P. S.; C.B. Chamberlin, A. S.; C. W. H. Hutton, A. S.; Robert Colquhoun, janitor; W. B. Allan, assistant janitor.

KETLAND LODGE.

No. 21, C. R.

J. H. Isaacson, W.M.; S. Campbell, S.W.; —Monk, J.W.; — Samuel, secretary; Edward Moss, treasurer; Wm. Hannah, tyler.

MUSICAL.

GERMANIA GLEE CLUB.

G. Strohmeyer, vice-president; F. Ludewig, treasurer; — Kruse, secretary; T. Simon, leader. Meets at 67 German st., every Sunday evening at 8 o'clock.

MONTREAL ORCHESTRAL UNION.

Dr. Jas. Pech, conductor; rev. P. Wolff, chairman and treasurer; O. Barwick, recording secretary and librarian: H. Prince, C. Thorbahn, F. H. Torrington, musical and executive committee.

SOCIETE DES MONTAGNARDS CANADIENS.

[Founded 1863.]

Frs. Benoit, director; Cyrille Houle, president; and 26 members.

SOCIETE PHILHARMONIQUE CANADIENNE.

P. L. Letourneux, president; hon. A. L. Dessaulles, vice president; D. H. Sénécal, treasurer; Hector Fabre, secretary.

Hon. P. J. O. Chauveau, L. L. Beaudry, R. Trudeau, P.T. Delvecchio, N. Valois, and L. Beaudry, committee; J. B. Labelle, director.

SOCIETE STE. CECILE.

[Founded 1860.]

A. J. Boucher, director; and 30 members.

TOM MOORE MUSICAL CLUB.

Edward Woods, president; William Rigney, vice president; Robert Warren, treasurer; John Cox, secretary; James O'Brien, Joseph J. Nicholson, committee. Meets every Wednesday night at 8 p. m. at St. Patrick's hall.

NATIONAL.

CALEDONIAN SOCIETY.

A. A. Stevenson, president; Thos. Sellar, first vice-president; Alex. Bertram, second vice-president; W. Miller, secretary; W. Brown, assistant secretary; David Cunningham, treasurer.

Committee.—C. T. Christie, R. Forsyth, D. Ross, A. Robertson, Jas. Knox, W. B. Allan, jun., W. Cunningham, Geo. Bell, Alex. Murray, D. McGavin, H. McIntosh.

GERMAN SOCIETY.

Gerhard Lomer, president; E. Haeusgen, vice president; L. Gnaedinger, treasurer; Henry Dressler, 1st secretary; Francis Fischer, 2nd secretary; P. Seybold, G. Reinhardt, W. C. Munderloh, charitable committee; S. B. Schmidt, M.D., Fred. Muller, M. D., W. Hingston, M.D., physicians to the society.

Meets at 117 Craig st., the first Tuesday in every month.

NEW ENGLAND SOCIETY.

P. D. Browne, president; Champion Browne, 1st vice-president; Clark Fitts, 2nd vice-president; O. S. Wood, 3rd vice-president; D. T. Irish, 4th vice-president; A. S. Wood, treasurer; C. K. Adams, recording secretary; S. B. Scott, corresponding secretary.

Charitable committee.—H. A. Nelson, chairman; E. I. Bancroft, Dr. J. A. Bazin, J. D. Nutter, G. Cheney, G. W. Reed.

Annual election on 15th December.

ST. ANDREW'S SOCIETY.

Hon. James Ferrier, president; J. C. Beckett, 1st vice-president; Andrew Robertson, 2nd vice-president; Wm. P. McLaren, secretary; Wm. Angus, assistant secy.; W. McFarlan, treasurer; revds. Dr. Mathieson and A. F. Kemp, chaplains; Drs. W. H. Taylor and Fraser, physicians; T. Watson, W. Burnett, J. Goudie, R. Gardner, and C. Esplin, managers.

Committee of Accounts.—G. Templeton, D. McKay, A. McGibbon, J. Rhynas, and J. Mitchell.

Committee of Instalment.—John Thompson and M. Ramsay.

ST. GEORGE'S SOCIETY.

John J. Day, Q.C., president: John Honey and W. H. Claro, vice-presidents; W. S. Walker, treasurer; W. Turner, secretary; G. A. Sargison, assistant secretary; rev. Canon Leach, D.C.L., rev. Canon White, chaplains; G. E. Fenwick, M.D., physician; Edward Wright, John Renshaw, Wm. Berry, W. D. Stroud, J. E. Pell, J. H. Isaacson, W. H. Warne, Ed. Oxley, directors; James Parkin and John Lewis, auditors.

ST. JEAN BAPTISTE SOCIETY.

City section—Olivier Berthelet, president; T. Bouthillier, A. E. Montmarquet, H. Paré, E. H. Trudelle, M. D., vice-presidents; R. Trudeau, treasurer; Louis Beaudry, marshal; Joseph Loranger, M. C. Desnoyers, L. J. B. Beaubien, C. Desrochers, L. Lesage, Michel Lefebvre, deputy marshals; R. Bellemare, recording secretary; H. Fabre, corresponding secretary; L. N. Duvernay; J. A. Mousseau, J. C. Robillard, F. X. A. Trudel, secretaries; H. Peltier, M. D., physician; rev. M. Prevost, chaplain; Charles Lacaille, A. Basinet, J. Leblanc, A. Gélinas, collectors.

St. Antoine section—O. Frechette, N. Valois, J. L. Brault, vice-presidents; O. Faucher, treasurer; Dr. Garipy, physician; rev. Canon Leblanc, chaplain; O. Deguise, C. Fitzpatrick, M. Cinq-Mars, secretaries; J. B. Payette, N. Morin, M. Moses, J. B. St. Louis, collectors.

St. Lawrence section—J. B. Rolland, J. Grenier, F. David, vice-presidents; L. Ricard, treasurer; Dr. Robillard, physician; rev. M. Lenoir, chaplain; A. Belle, E. Fournier, M. Laurent, secretaries; A. Duborn, G. R. Giroux, F. X. St. Charles, R. Prevost, collectors.

St. Mary section—J. Pratt, A. Larocque, Dr. Giard, vice-presidents; G. Fullum, treasurer; Dr. A. Ricard, physician; rev. M. Trudeau, chaplain; D. Girouard, D. H. Senecal, L. O. Loranger, secretaries; A. Larivière, C. W. Schneider, C. Mélançon, B. Bastien, collectors.

Committee of Management—Hon. G. R. S. deBeaujeu, hon. A. A. Dorion, C. S. Cherrier, Dr. P. Beaubien, R. A. R. Hubert, P. Pominville, J. B. A. Couillard, D. Masson, J. Beaudry, hon. F. A. Quesnel, hon. C. Wilson, hon. L. Renaud, hon. G. E. Cartier, hon. P. J. O. Chauveau, J. L. Beaudry, C. A. Leblanc, D.

Meilleur, V. Hudon, E. Hudon, jun., P. Garnot, J. Robillard, M. Brossard, L. J. Boulanget, L. R. Plessis dit Bélair.

ST. PATRICK'S SOCIETY.

Thomas McKenna, president; Owen J. Devlin, 1st vice-president; Richard McShane, 2nd vice-president; Patrick Jordan, treasurer; John J. Curran, corresponding secretary; Felix M. Cassidy, recording secretary; John O'Brien, assistant recording secretary; rev. P. Dowd and the Irish clergy of St. Patrick's church, chaplains; Dr. Monaghan and Dr. O'Leary, physicians.

Committee.—William Mansfield, Lawrence Devany, J. E. Mullin, Daniel Lyons, W. P. McGuire, Martin Hart, Bernard Tansey, John Norris, John McElroy, Alexander Shannon, Eugene Flynn, Wm. Hall, Wm. Stafford, Jeremiah Fogarty, William Brosnan, W. B. Linehan, Thomas Holland, Peter Mullarky, John Howley.

J. W. McGauvran, grand marshal; Wm. O'Brien, Joseph Cloran, Thos. Matthews, Michael McKeogh, assistant marshals.

THISTLE SOCIETY.

Instituted A. D. 1857.

Robert Gardner, jun., president; William Brown, vice president; R. Seath, treasurer; W. Davidson, secretary; T. R. Marshall, R. Gillespie, J. Tassie, R. McLachlan, S. Taylor, committee of management; E. Murray, R. Reid, A. McIntyre, J. Fyfe, executive committee.

ODD FELLOWS.

Montreal District.

G. M., John Reed; D. G. M., Robt. Briggs; Jonathan Findlay, corresponding secretary; G. Cooke, treasurer.

Montreal Lodge, 3115.—G. M., David Cunningham; N. G., Henry Robertson; V. G., Robt. Forward; J. Flanigan, minute secretary; John Reed, financial secretary.

Lodge meets every alternate Wednesday in the Bonaventure hall; 130 members.

RELIGIOUS.

BOARD OF CITY MISSIONS OF THE CANADA PRESBYTERIAN CHURCH.

Rev. Wm. Taylor, D.D., president; rev. A. F. Kemp and rev. D. H. McVicar, vice-presidents; Andrew Robertson, secretary; Alexander Walker, treasurer.

CANADA FOREIGN MISSIONARY SOCIETY.

John Redpath, president; rev. Dr. Wilkes, principal Dawson, W. C. Baynes, B. Lyman, J. Wenham, J. Dougall, vice-presidents; rev. Dr. Spalding, of Newburyport, Mass., corresponding member; H. Vennor, treasurer; Thos. M. Taylor, foreign secretary; ——— recording secretary. Committee: Alfred Savage, John Greenshields, J. W. Howes, Joseph Mackay, Peter Redpath, John Plimsoll, Alexander Morris, J. M. Smith, Wm. C. Menzies, W. Ross, W. O. Buchanan, rev. professor Cornish.

CANADA SUNDAY SCHOOL UNION.

J. W. Dawson, LL.D., principal of McGill University, president; Hon. J. Ferrier, rev. Canon Bancroft, John Redpath, A. Morris, H. A. Nelson, J. C. Becket, J. A. Mathewson, vice-presidents; J. Court, treasurer; rev. J. B. Bonar, corresponding secretary; S. B. Scott, recording secretary; James Milne, depositary. Committee: resident ministers of the Gospel, and superintendents of Sabbath Schools: George Hagar, Alexander Milloy, Benjamin Lyman, E. K. Greene, George Rogers, A. Robertson, J. W. Howes, S. J. Lyman, James Thompson, William Rowan, John Gardner, John McLennan, P. D. Browne, T. M. Bryson, H. Lyman, James Hardman, J. Willett, Jas. Walker, Robt. Hay, J. H. Anderson, D. Morice.

CHURCH OF THE JESUITS.

Rev. fathers L. Saché, de Masini, F. Michel, J. Maingny, V. Beaudevin, A. Larcher, H. Glackmeyer, Bertrand, Lo Pinto, Scheneider, A. Regnier.

Noviciat of the Jesuits, at Sault-au-Recollet:—Rev. fathers J. Perron, N. Point,—Sorg.

CHURCH SOCIETY OF THE DIOCESE OF MONTREAL.

Patron.—His Excellency the most honorable Lord Viscount Monck, Governor General of British North America, &c., &c., &c.

President. The most reverend the Lord Bishop of Montreal, Metropolitan.

Vice-Presidents.—Hon. George Moffatt, hon. Justice Aylwin, hon. Justice Badgley, hon. Justice McCord, hon. J. Pangman, Colonel Wilgress, C. Phillips, Thomas Selby, W. Baker, the very reverend the Dean of Montreal, venerable Archdeacon Scott, rev. Canon Leach, principal of Lennoxville College, major Campbell, C. B., colonel Stephens Baker, rev. Canon Reid, Canon Townsend, and all chairmen of former District Associations of this Society.

Members of the Central Board for the year 1868.—The presidents, vice-presidents, and the other officers of the Society; all officiating clergymen of every church and chapel of the United Church of England and Ireland within the Diocese, being members of the society and representatives.

Cathedral.—R. S. Tylee, G. Smith, T. Mussen, S. C. Bagg, J. Parkin, Dr. Fraser, Dr. Jones, G. Simpson, C. Tuggy, R. Taylor, D. R. Wood.

St. George's Church, Montreal.—Dr. W. E. Scott, E. E. Shelton, professor Johnson, LL.D., James Hutton, W. H. A. Davies, John Lovell.

Trinity Church, Montreal.—Joseph Tiffin, Charles Garth.

Berthier.—J. S. Dixon.

Bedford.—Galloway Frelish, N. S. Brown.

Brome.—H. S. Foster, L. M. Knowlton.

Clarenceville.—Amos A. Vaughan.

Dunham.—J. C. Baker.

Gore.—W. Strong.

Hemmingford.—F. D. Fulford.

Ormstown.—John Whyte.

Philipsburg.—T. B. Anderson.

St. Andrews.—Stephen Burwash.

St. Johns.—Edward McDonald, Charles S. Peirce, Isaac Coote.

Vaudreuil.—R. W. Shepherd.

Lay Committee.—Hon. Judge McCord, W. H. A. Davies, hon. P. Pangman, J. Yule, Dr. Fraser, E. E. Shelton, J. Tempest, John Lovell, hon. George Moffatt, colonel Wilgress, Henry Thomas, F. D. Fulford, Dr. Scott, S. C. Bagg, G. H. Monk; T. B. Anderson, treasurer.

Book and Tract Committee.—The very rev. the Dean of Montreal, rev. Canon Thompson, M.A., rev. Canon Leach, D.C.L., rev. Canon Bancroft, D.D., rev. R. Lonsdell, M.A., rev. E. Sullivan, M.A., rev. Canon White.

Widows and Orphans' Fund Committee.—J. Tempest, T. B. Anderson, hon. Judge McCord, colonel Wilgress.

Clergy Trust Fund Committee.—Lord Bishop of Montreal, very rev. the Dean of Montreal, R. S. Tylee, hon. G. Moffatt, T. B. Anderson, and all the clergy who have commuted. Strachan Bethune, honorary counsel; T. B. Anderson, treasurer; rev. Canon White, secretary.

COLONIAL CHURCH AND SCHOOL SOCIETY

Incorporated by Act of Parliament.

Patron.—Her Most Gracious Majesty the Queen.

Vice-patrons.—His Grace the Archbishop of Canterbury; His Grace the Archbishop of York.

Corresponding Committee for the Diocese of Montreal.

President.—The Right rev. the Lord Bishop of Montreal, Metropolitan.

Committee.—Rev. Canon Leach, D.C.L.; rev. Canon Bancroft, D.D.; rev. R. Lonsdell, M.A., rural dean; rev. W. Anderson; rev. J. P. White; rev. Wm. Bond, M.A., rural dean; rev. J. McLeod, M.A.; rev. E. Desvernet, M.A., rural dean; rev. F. B. Tate, M.A.; rev. J. Ellegood, M.A.; rev. H. F. Darnell; rev. R. Lindsay, M.A.; rev. E. Sullivan, B.A.; rev. J. Irwin, M.A. Wm. H. A. Davies; W. McGinnis; col. Wilgress; Geo. Moffatt, jun.; capt. Noble, R.E.; Isaac Coote; Robert Mackay; Thomas Evans; Edward Maitland; W. C. Evans; I. J. Gibb.

Treasurer.—A. H. Campbell, Commercial Bank of Canada.

Secretary.—Rev. Wm. Bond, M.A.

Assistant Secretary.—Thomas Evans.
Place of meeting, 30 St. Bonaventure st., second Thursday of every month, at two o'clock.

CONGREGATION DES FILLES.

Under the title of the Immaculate Conception.

Josephine Leveille, president; Victoire Lanouette, treasurer; Alphosine Lognon, secretary.

CONGREGATION DES HOMMES DE L'EGLISE, RECOLLET.

[Founded 1693.]

Rev. Mr. Gibaud, director; Léon Seers, prefect; Edouard Mailloux and Jean Bérubé, assistant prefects; Olivier Giroux, treasurer; Paul Bruchesi, secretary.

CONGREGATION DES HOMMES DE L'EGLISE, ST. JACQUES.

[Founded 1862.]

Rev. Mr. Campion, director; R. Bellemare, prefect; Olivier Berthelet and Dr. L. Giard, assistant prefects; A. Larocque, treasurer; M. St. Jean, secretary.

CONGREGATION DES HOMMES DE L'EGLISE, ST. PIERRE.

[Founded 1862.]

Rev. Father Trudeau, director; F. X. Lamarche, prefect; Joseph Martel and Pierre Mathieu, assistant prefects; L. Hurteau, treasurer; M. Vincent, secretary.

CONGREGATION DES HOMMES DE ST. JACQUES.

Under the title of the Immaculate Conception.

Rev. Aug. Campion, director; L. Ricard, prefect; Olivier Berthelet and Dr. Giard, assistant prefects.

CONGREGATION OF NOTRE DAME.

(Roman Catholic, Notre Dame st.)

Sister St. Bernard, superioress; nuns, 332; novices and postulants, 75; houses, 52; pupils in the city schools, 2342.

FRENCH BIBLE AND RELIGIOUS BOOK DEPOT.

Craig st. corner St. Elizabeth, adjoining the French Evangelical church.

FRENCH CANADIAN MISSIONARY SOCIETY.

Lieutenant colonel Wilgress, R. A., president; John Redpath, rev. Wm. Taylor, D.D., and John Dougall, vice presidents; James Court, treasurer; rev. Henry Wilkes, D.D., rev. J. B. Bonar, honorary secretaries; rev. A. F. Kemp, M. A., secretary.

L'EVECHE DE MONTREAL.

Cemetery cor St. Margaret st., off St. Antoine st.
The right rev. Ignace Bourget, Bishop of Montreal; rev. A. F. Truteau, V. G.; J. O. Paré, secretary; rev. L. T. Plamondon, rev. H. Moreau, rev. E. C. Fabre, rev. E. H. Hicks; rev. P. Leblanc, procurator; rev. J. B. Valade and rev. E. Moreau, canons; G. Chabot, G. Lamarche, N. Lapierre, chaplains.

MONTREAL AUXILIARY BIBLE SOCIETY.

Hon. James Ferrier, president; Principal Dawson, LL.D., John Mathewson, John Smith, rev. Dr. Taylor, rev. Dr. Wilkes, rev. W. Bond, vice presidents; J. Vennor, treasurer; Thomas M. Taylor, corresponding secretary; rev. Professor Cornish, recording secretary.

Committee.—Rev. W. Snodgrass, rev. P. Wolfe, rev. D. H. McVicar, rev. A. F. Kemp, rev. J. B. Bonar, rev. Dr. Bancroft, rev. E. B. Harper, rev. C. Lavelle, rev. J. H. Johnson, rev. H. F. Bland, rev. J. Irwin, rev. W. Darrach, rev. W. B. Curran, rev. E. Sullivan, rev. J. Donaldson, rev. J. P. White, rev. J. Shuttleworth, rev. J. E. Tanner, rev. R. P. Duclos, rev. F. B. Tate, rev. Henry Mauny, rev. P. D. Muir, rev. N. Cyr, rev. Thomas Fraser, rev. John Alexander, rev. Joshua Fraser, rev. George Werner, professor Johnson, LL.D., W. Lunn, B. Lyman, T. M. Thomson, T. Paton, C. F. Smithers, T. Lyman, J. Sinclair, R. Campbell, J. Greenshields, G. E. Jaques, H. Munro, W. H. A. Davies, J. Hilton, S. B. Scott, G. Rogers, John Torrance, jun., J. A. Mathewson, G. Childs, A. Milloy, Alexander Morris, Sackville Brown, James Thomson, Dr. Reddy, capt. Noble, R. E., major McCourt, M. T., Dr. Robinson, S.F.G., T. M. Bryson, M. H. Seymour, W. C. Baynes.

Rev. James Green, travelling agent; James Milne, general agent and depositary.

MONTREAL LADIES' BIBLE ASSOCIATION.

Mrs. J. W. Dawson, president; Mrs. T. M. Taylor, vice-president; Mrs. David Torrance, treasurer; Mrs. James Ferrier, jun., secretary.

Committee.—Mrs. S. Hedge, Mrs. N. B. Corse, Mrs. P. Redpath, Mrs. May, Mrs. Howes, Mrs. John Torrance, Mrs. John Leeming, Mrs. P. D. Browne, Mrs. Noble, Mrs. Macfarlane, Mrs. D. Sinclair, Mrs. Trenholme, Mrs. J. Savage, Mrs. J. Savage, jun., Mrs. Bancroft, Mrs. Merry, Mrs. Walkem, Mrs. Drumm, Mrs. Murray, Mrs. Evans, Mrs. Dr. Reddy, Mrs. Hugh Taylor, Mrs. Vanneck, Mrs. Fraser, Mrs. Lomer, Mrs. Werner, Mrs. Reinhardt, Mrs. Colin Campbell, Mrs. Dr. H. Nelson, Mrs. Wm. Shaw, Miss Evans, Miss Lunn, Misses Latham, Miss Court, Miss E. Bellhouse, Miss Graham, Miss Kay, Miss Corse, Miss Smith, Miss Foster, Miss Greene, Miss Louisa Corse, Miss Campbell, Miss Fleming, Miss King, Miss E. Mathewson, Miss Cochrane, Miss Wilgress, Miss Rogers, Miss Burrell, Misses Handyside.

MONTREAL RELIGIOUS BOOK AND TRACT SOCIETY.

T. M. Taylor, president; Principal Dawson and Henry Vennor, vice-presidents; rev. George Cornish, M.A., general secretary; C. F. Smithers, treasurer.

Committee.—J. A. Mathewson, W. C. Baynes, Thos. J. Telfer, Jno. Murphy, J. H. Henderson, W. O. Buchanan, Jno. Popham, Capt. Noble, R. E., Griffith Evans, R. A., H. A. Budden, Sackville Browne, Dr. Robinson, S.F.G., major McCourt, M. T., rev. Joshua Fraser, Professor Darey, J. Murray Smith, T. Macfarlane Bryson, Dr. Nicoll, G. G., Mr. Merrick, R. A, H. G. Vennor.

Life Governors.—Jos. Wenham, John Smith.

Life-Directors.—Hon. James Ferrier, D. Davidson, T. M. Taylor, J. A. Mathewson, T. M. Thomson, John Leeming, Wm. Nivin, F. W. Torrance.

Depositary.—James Milne.

ŒUVRE DE LA FABRIQUE.

Rev. Mr. Granet, president; Frs. Leclaire, A. E. Montmarquet, and Joseph Grenier, churchwardens; rev. Jacques Arrand, treasurer; rev. H. Prévost, secretary; E. A. Dubois, bookkeeper; A. Dubord, assistant bookkeeper; J. B. Homier, collector.

ŒUVRE DE LA PROPAGATION DE LA FOI.

Council—R. Trudeau, president; L. Beaudry, treasurer; R. Bellemare, secretary.

Bureau—J. Dufaux, president; A. Larocque, treasurer; F. X. Lanthier, secretary; Rev. Mr. Daniel, director.

ŒUVRE DE LA SAINTE ENFANCE.

Council.—W. C. Coffin, president; C. S. Cherrier, vice president; F. Glackmeyer, secretary; F. X. Lantier, assistant secretary; A. Larocque, treasurer; F. X. Lantier, assistant treasurer.

Bureau.—A. Larocque, president; F. X. Lantier, treasurer; Joseph Dufault, secretary; rev. Mr. Daniel, director.

SABBATH SCHOOL ASSOCIATION IN CONNECTION WITH THE CANADA PRESBYTERIAN CHURCH.

F. W. Torrance, president; rev. P. D. Muir and A. Rose, vice-presidents; James Walker, treasurer; Wm. Greig, corresponding secretary; William Rutherford, recording secretary.

Committee.—The office-bearers, the superintendents

of the schools of the association, a representative from the teachers of each school.

Committees meet on the last Tuesday evening of every month at 8 p. m.

SEMINARY OF ST. SULPICE.

Notre Dame street.

Rev. D. Granet, V. G., superior; rev. P. Billaudèle, V. G.; J. Arrand, procurator, rev. L. Regourd, rev. L. Villeneuve, rev. B. Granjeon, rev. M. Bonissant, bursar, rev. A. Barbarin, rev. J. Austin, rev. L. Pelissier, rev. L. Billion; rev. H. Prevost, office curate; rev. V. Rousselot, rev. F. Daniel, rev. J. Perrault, rev. C. Desmazures, rev. A. Gibaud, rev. J. Bardey; rev. D. Tambareau; rev. P. Rousseau, rev. J. Tallet, rev. J. Archambault, rev. L. Colin, rev. G. Leclaire.

SOCIETE DE ST. MICHEL.

At the chapel of the Christian Brothers, Cotté st.

Rev. V. Rousselot, superior ; brother Bernard, director; Augustin Buteau, prefect ; J. Bte. Dufresne, 1st assistant prefect; J. Bte. Lalonde, 2nd assistant prefect ; Liboire Charboneau, secretary ; Charles Meloche, treasurer; Arsène Bertrand, lay clerk; P. Onésime Lavoie, librarian; Prospère Versailles, sexton.

UNION CATHOLIQUE.

Dr. Desrosiers, president; Pierre Laurent and H. Hudon, vice presidents; L. O. Hétu, recording secretary; Charles de Lorimier, assistant recording secretary; J. O. Paquin, treasurer; A. Leclaire, librarian; J. A. Jordan, assistant librarian.

Council.—L. W. Tessier, F. X. A. Trudel, N. Bourassa, P. Letondal, L. N. Duverger, J. A. Génand, W. Desmarteaux, J. Gauthier, J. A. N. Provencher.

WESLEYAN MISSIONARY SOCIETY.

Rev. C. Lavell, A. M., chairman; James Ferrier, treasurer; J. A. Mathewson, secretary.

WESLEYAN SUNDAY SCHOOL UNION.

Rev. C. Lavell, A.M., president; T. Patton, secretary.

YOUNG MEN'S CHRISTIAN ASSOCIATION.

T. Jas. Claxton, president; T. Leeming, 1st vice president; W. C. Menzies, 2nd vice-president; A. McK. Cochrane, 3rd vice-president; Thos. Hobson, 4th vice-president; James Ross, treasurer; J. Redpath Dougall, corresponding secretary; Alfred Sandham, assistant secretary.

TEMPERANCE.

CADETS OF TEMPERANCE.

RISING STAR SECTION.

Meets every Friday evening in Mr. Becket's room, Great St. James st., at 7½ o'clock.

GENERAL DACRES LODGE.

Meets in the basement of the Panet st. church every Wednesday evening, at 8 o'clock.

B. A. ORDER OF G. T. OF CANADA EAST.

GRAND LODGE.

Organized January 13th, 1863.

G. W. C. T.—Rev. C. P. Mallony, Huntingville; G. W. C.—C. H. Baker, Stanbridge; G. W. V. T.—Mrs. C. H. Baker, Stanbridge; G. W. S.—Thomas Hutchings, Montreal; G. W. T.—W. Addie, Sherbrooke; G. W. Chap.—Rev. C. P. Reed, Sherbrooke; G. W. M.—Samuel Davidson, Montreal; G. W. D. M.—Mrs. Purinton, East Farnham; G. W. T. G.—Francis Corner, Montreal; G. W. O. G.—Samuel Gray, Montreal; Hugh Elder, Stanstead, travelling lecturer.

HOCHELAGA LODGE, No. 13.

Meets at Hochelaga every Wednesday evening, at 8 o'clock.

PRINCE ALFRED LODGE, No. 2.

Meets in basement of Panet street church every Tuesday evening at 8 o'clock.

SONS OF HAVELOCK LODGE, No. 51.

Meets every Friday evening, at 8 o'clock, in the Bonaventure building.

ST. LAWRENCE LODGE, No. 1.

Meets in Becket's hall, Great St. James st., every Monday evening, at 8 o'clock.

VICTORIA LODGE, No. 5.

Meets every Thursday evening in the basement of Dupré lane church off College street, at 8 o'clock.

INDEPENDENT ORDER OF GOOD TEMPLARS.

THE MOUNT ROYAL LODGE

Meets every Monday evening in the Bonaventure hall, at 8 o'clock.

ROYAL VICTORIA TEMPLE NO. 2

Meets every Thursday evening at 277 Notre Dame st.

INDEPENDENT ORDER OF RECHABITES.

Meets every Tuesday evening in Mr. Becket's room Gt. St. James st. at 8 o'clock.

MONTREAL TEMPERANCE SOCIETY.

Holds a public meeting every Sunday afternoon, in Bonaventure hall, from 4 to 5 o'clock.

SOCIETE DE TEMPERANCE.

Central Council.—N. Valois, president; P. F. de Tessier and A. Lapierre, vice-presidents; L. A. Latour, secretary; H. Paré, treasurer; N. Marien, D. Coutent, F. Fresne, H. Duchesneau, S. Dubrule, R. Bellemare, F. de Lanthier, members.

Section St. Jacques.—J. Robillard, president; T. Labelle and C. Galaise, vice-presidents; P. Laurent, secretary; H. Giroux, assistant secretary; Octave Giroux, treasurer; M. Piché, assistant treasurer; Thérien, marshal; L. Thibault, assistant marshal; Dr. Gariépy and Dr. Ricard, physicians; Rev. P. Campion, chaplain.

Section St. Joseph.—C. S. Rodier, jun., president; C. Charland and E. Languedoc, vice-presidents; E. Rodier, secretary; J. Lafleur, assistant secretary; Fresne, treasurer; G. Laurencelle, assistant treasurer; J. Dubrule, G. Ladoux, and R. Labelle, marshals; Dr. P. O'Leary, physician; Rev. M. Picard, chaplain.

SONS OF MARS LODGE I. O. of T. A.

Meets in Bonaventure hall on Friday evening, at 8 o'clock.

SONS OF TEMPERANCE.

EASTERN STAR DIVISION.

Meets every Thursday evening in Becket's hall, Great St. James st., at 8 o'clock.

GRAND DIVISION.

G. W. P., John B. Lay, Waterloo; G. W. A., A. Hulburt, East Farnham; G. Scribe, John S. Hall, Montreal, office 38 Great St. James st.; G. T., G. McIndoe, Granby; G. Chap., J. W. Manning, Montreal; G. Cru., B. S. Barrett, Montreal; G. Sent., William Bates, Montreal.

HOWARD DIVISION.

Meets every Thursday evening in Bonaventure hall at 8 o'clock.

ST. ANN'S TEMPERANCE SOCIETY.

Rev. M. O'Farrell, director; meets second Sunday of every month in St. Anns Church, at 2½ p.m.

ST. MARY'S LODGE, No. 2.

Meets every Tuesday evening at 8 o'clock in Bonaventure hall.

ST. PATRICK'S TOTAL ABSTINENCE SOCIETY.

Rev. James Hogan, president and director; The Irish clergy of St. Patrick's church, assistant presidents.

Edward Murphy, first vice president; C. McCormick, second vice president; J. P. Durack, treasurer; T. B. Conseline, secretary.

Executive Committee.—Edward Murphy, chairman; D. McIntyre, M. Hart, M. Scanlon, B. McAnnary, F. Gallagher, F. X. Gallagher, J. McDermott, P. Newman, D. Lyons, E. O'Connor, D. Phelan.

Vigilance Committee.—Denis Barron, Centre ward; M. Bryan, West ward; John Kelly, East ward; P. Desmond and C. Moffatt, St. Ann ward; James Nary, St. Antoine ward; — Burns, ditto; M. Harrison and James McGuire, St. James ward; P. O'Reilly, St. Louis ward; Arthur Jones, grand marshal.

UNITED CANADIAN ALLIANCE.

For the total suppression of the Liquor Traffic.

Office, 38 Great St. James st.

Hon. Malcolm Cameron, president; rev. J. Willett, secretary; G. A. Sargison, treasurer; John Campbell, local registration agent; J. W. Manning, Montreal, John Moffat, Komoka, travelling agents and lecturers.

STEAMERS, OCEAN.

ANCHOR LINE.

G. & D. Shaw, agents, Royal Insurance buildings, Common st.

	Tons.	Commanders.
Caledonia	1,400	Jas. Craig.
Britannia	1,500	R. Ferrier.
United Kingdom	1,255	Jas. R. Burns.
Clyde		(now building.)

Carrying passengers and freight between Montreal, Quebec and Glasgow, during the season of navigation.

MONTREAL OCEAN STEAMSHIP COMPANY.

Hugh & Andrew Allan, agents, corner of Youville and Common sts.

Carrying passengers and mails to and from Montreal, Quebec and Liverpool, during the season of open navigation, and to and from Portland and Liverpool during the winter season, by the following steamers:

	Tons.		Tons.
Peruvian	2,600	Jura	2,240
Hibernian	2,434	North American	1,784
Nova Scotian	2,300	Damascus	1,300
Belgian	2,400	Moravian	2,655

See Advertisement, page 304

GLASGOW LINE.

Hugh & Andrew Allan, agents, corner of Youville and Common sts.

Carrying passengers and freight to and from Montreal, Quebec, and Glasgow, during the season of navigation, by the following steamers:

	Tons.		Tons.
St. George	1,468	St. Patrick	1,207
St. Andrew	1,432	St. David	1,600

See Advertisement, page 304.

STEAMERS, RIVER.

ALLAN'S OTTAWA & MONTREAL FREIGHT LINE.

The Steamer "Allan", Wood, master, with a number of first class barges, carry every description of merchandise between Ottawa & Montreal, and all intermediate ports where freight may offer.

Agents:—Wm. Middleton, & Co, Forwarding and Commission merchants, Wellington st. and Canal.

BLACK AND BONNER'S LINE.

Office, 59 Canal Wharf.

Carrying freight and passengers between Montreal, Chicago, and intermediate ports, by the following steamers and propellers:

Steamer Ranger; propellers Merritt, East, Whitty, Magnet, Bristol, Brockville, America and Bruno, and a fleet of first class barges between Kingston, Montreal, and Quebec.

DICKINSON'S OTTAWA & RIDEAU FREIGHT LINE

Consists of the following, viz.:

Tug Steamers Prescott, England, Erie, Leeds, and Hercules.

Passenger and Freight Steamers, City of Ottawa and Kingston. Freight Steamers Lily, Breeze, Buckingham, and John Stewart,

And forty-eight barges.

Affording a daily departure for transport of Freight between Montreal and Ottawa, and *vice versa.*

JAQUES, TRACY & CO.'S THROUGH FREIGHT LINE.

Steamers Huron, Avon, Colonist, Ottawa, St. Lawrence, and Indian, carrying freight between Montreal and ports on River St. Lawrence, Lake Ontario and Lake Erie. *See Advertisement, page* 518

LAPRAIRIE STEAMER.

Bonsecours Wharf, opposite Jacques Cartier sq.

The Beaver leaves Laprairie every day (Sunday excepted), at 6 a.m., and at 12½ a.m., leaves Montreal at 10½ a.m. and at 4 p.m.

LONGUEUIL FERRY BOATS.

Captain Lespérance, Longueuil; Captain Bourdon, commander.

The Hochelaga or Ste. Marie leaves every hour from 5 a.m to ½ past 7 p.m., to and from Hochelaga ferry and Longueuil.

MONTREAL SALABERRY STEAM NAVIGATION COMPANY.

Office, 45 Common st.

Carries passengers and freight, to and from Montreal and Dundee and intermediate ports.

OTTAWA RIVER MAIL STEAMERS.

Office, 83 Great St. James st.

R. W. Shepherd, manager.

Between Montreal and Ottawa and intermediate places, via Lachine Railway, by steamers Prince of Wales and Queen Victoria.

RICHELIEU COMPANY.

Office, 29 Commissioners st.

J. B. Lamere, general manager.

Daily Royal Mail line of steamers between Montreal and Quebec, and the regular line between Montreal and Three Rivers, Sorel, Chambly, Terrebonne, and other intermediate ports, by steamers Montreal, Europa, Napoleon, Victoria, Trois Rivières, Chambly, Terrebonne and L'Etoile, from Richelieu pier, opposite Jacques Cartier sq. *See Advertisement, page* 519.

ROYAL MAIL THROUGH LINE.

Office, 21 Great St. James st.

Alex. Milloy, agent.

Forming a direct line between Montreal, Kingston, Toronto, Hamilton, Niagara and Lewiston.

Consisting of the first class steamers:

Grecian (iron)	Capt. Hamilton.
Kingston (iron)	Capt. Howard.
Passport (iron)	Capt. Kelley.
Magnet (iron)	Capt. Fairgrieve.
Champion	Capt. Dunlop.
Banshee	Capt. Swales.

See Advertisement, page 352.

SINCENNES & McNAUGHTON'S LINE.

Office, 29 Commissioners st.

From Ottawa to Lake Champlain, Troy and Albany, N. Y.: consisting of the steamers Whitehall, Rose,

Sorel, and J. Redpath. Tug Line: Lincoln, Champlain, and Ida; also, thirty first class barges.

Managers.—J. F. Sincennes, Sorel; W. McNaughton, Montreal; M. McNaughton, Ottawa.

ST. LAMBERT FERRY BOAT.

Office, 64 Commissioners st.

Iron Duke, in connection with the Montreal and Champlain Railway, leaves Island wharf and St. Lambert at the departure and arrival of the trains.

TELEGRAPH COMPANIES.

MONTREAL TELEGRAPH COMPANY.

Connects with all the principal cities and towns in Canada and the United States.

Office opposite the Merchants Exchange, St. Sacrament st.

Hugh Allan, president; John Redpath, Jas. Logan, hon. John Rose, G. W. Campbell, M D., directors; O. S. Wood, superintendent; James Dakers, secretary. *See Advertisement, pages* 307 *and* 308

VERMONT & BOSTON TELEGRAPH CO.

Office, 38 St. François Xavier st.

G. G. Benedict, president, Burlington, Vermont; G. W. Gates, superintendent, White River Junction, Vermont; H. H. Pattee, agent, Montreal.

TRUST AND LOAN COMPANY OF U. C.

Office, corner of St. François Xavier and Great St. James sts.

R. S. Atcheson, commissioner; S. W. Woodward, assistant commissioner; Henry Judah, solicitor; Théod Doucet, notary.

John Redpath, Jas. Logan,
npbell, M D., directors; O.
James Dakers, secretary.
307 *and* 308

TELEGRAPH CO.

François Xavier st.

t, Burlington, Vermont; G
White River Junction, Ver
t, Montreal.

OMPANY OF U. C.

nçois Xavier and Great St
nes sts.

ssioner; S. W. Woodward
Henry Judah, solicitor

BUSINESS INDEX TO ADVERTISERS.

PAGE

Account Book Manufacturers. 471
Advocates. 471
Agencies. 471
Agricultural Implements. 471
Appraisers and Valuers. 471
Architects. 471
Artificial Teeth. 471
Artists. 471
Artists Materials. 471
Auctioneers. 471
Baby Linens & Underclothing 471
Bakers. 471
Bank Safes & Vaults. 471
Barometers and Thermometers 471
Baskets. 471
Beads and Materials for Fancy Work. 471
Benzole. 471
Berlin Wool. 472
Blacking. 472
Blacksmiths. 472
Blank Books. 472
Boiler Maker. 472
Bookbinders. 472
Booksellers and Stationers. 472
Boot Tree and Last Maker. 472
Boots and Shoes. 472
Botanical and Zoological Gardens. 472
Brandies. 472
Brassfounders and Finishers. 472
Brokers. 472
Bronzing and Gilding. 472
Brooms. 472
Builders' Hardware. 472
Cabinetmakers & Upholsterers 472
Calcined Plaster. 472
Canadian Inland Navigation Company. 472
Candle Manufacturers. 472
Carpet and Oil Cloth Fitter and Maker. 472
Carpets and Oil Cloths. 472
Carver and Gilder. 472
Cement. 472
Chandeliers. 472
Chemists and Druggists. 472
Children's Carriages. 472
China, Glass and Earthenware 472
Circulating Library. 472
Civil Engineers. 472
Cloaks, Mantles, &c. 472
Clocks. 472
Clothiers and Outfitters. 472
Coal Agents. 472
Coal Oil. 472
Coffee and Ice Cream Rooms. 472
Collars, Fronts, &c. 472
Collectors. 473
Combs. 473
Commission Agents. 473
Commission Merchants. 473
Confectioners. 473
Cooking Ranges. 473
Coppersmith. 473
Corn Brooms. 473
Cracker Bakers. 473
Cricket Bat and Billiard Cue Maker. 473
Curtains. 473
Custom House Agents. 473
Cutlery. 473
Dentistry. 473
Dressing Cases. 473
Drug and Spice Mills. 473
Druggists, Wholesale. 473
Dry Goods, Wholesale and Retail. 473

PAGE

Dry Goods, Wholesale. 473
Dyer. 473
Dye Stuffs. 473
Electrotyper. 473
Embroidery. 473
Engineers. 473
Engravers and Designers. 473
Engravings and Photographs 473
Envelope Manufacturers. 473
Estate Agents. 473
Fancy Goods. 473
Feathers. 473
Fire Proof Safes. 474
Floor Oil Cloths. 474
Flour, Grain, &c. 474
Flowers, Artificial. 474
Forwarding Agents. 474
Foundries. 474
Fruit. 474
Furniture. 474
Gasfitters. 474
General Agents. 474
General Merchants. 474
Gilt Mouldings. 474
Glass, Colored and Fancy Window. 474
Glass Stainer. 474
Gold and Silver Leaf. 474
Grocers, Wholesale. 474
Guano. 474
Hams. 474
Hardware, Wholesale. 474
Hardware, Wholesale and Retail. 474
Hats, Caps and Furs. 474
Hollow Ware. 474
Hosiery and Gloves. 474
Hotels. 474
House and Estate Agents. 474
House and Sign Painters. 474
House Furnishings. 474
Hydrometers. 474
Ice. 474
Inland Steamboat Companies 474
Insurance Agents. 474
Insurance Offices. 474
Iron and Tin Plate Workers. 475
Iron Furniture, Railing, &c. 475
Iron, Steel, &c., Wholesale. 475
Iron, Steel, &c., Wholesale and Retail. 475
Iron Works. 475
Japanner and Bronzer. 475
Japans. 475
Jewellery. 475
Laceman. 475
Ladies' Linen Collars and Cuffs 475
Ladies Underclothing. 475
Lamps, Lamp Oils, &c. 475
Land Plaster. 475
Last Manufacturers. 475
Linseed Oil. 475
Liquors, Wines, &c., Wholesale 475
Liquors, Wines, &c., Wholesale and Retail. 475
Lithographers. 475
Lovell's Series of School Books 475
Lumber. 475
Mantles, Dresses and Shawls. 476
Manufacturers. 476
Map Mounting. 476
Mathematical Instruments. 476
Measurers. 476
Mechanical Engineers. 476
Melodeons. 476
Mercantile Agency. 476
Merchant Tailors. 476
Milliners and Dressmakers. 476

PAGE

Millwrights. 476
Mirrors, Mantels and Piers. 476
Montreal Ocean Steamship Company. 476
Music Professors. 476
Oil Cloth. 476
Old Iron, Copper, Brass, &c. 476
Opticians. 476
Organ Manufacturers. 476
Paints, Oils, &c. 476
Paper Bags. 476
Paper Stock and Woollen Rags 476
Paper Hangings. 476
Papermakers. 476
Patent Agents. 476
Photographic Artists. 476
Pianofortes. 477
Pickles, Sauces, &c. 477
Picture Frames. 477
Plated and Japanned Goods. 477
Plate Glass. 477
Plumbers. 477
Produce. 477
Produce Stores. 477
Publishers. 477
Rags. 477
Reirigerators, Baths, &c. 477
Restaurants. 477
Richelieu Navigation Company 477
Roofer. 477
Royal Mail Through Line. 477
Saddlers Furnishings. 477
Safes, Fire and Burglar Proof. 477
Saloon. 477
Saw and Planing Mills. 477
Scale Manufacturers. 477
School Book Publishers. 477
Schools, Academies and Seminaries. 477
Seeds, Garden and Field. 477
Sewing Machines. 477
Shawls, Mantles and Dresses. 477
Sheet Iron Wares. 477
Ship Chandlers. 477
Shipping Agents. 477
Shirts, Collars, &c. 477
Shoe Findings. 477
Sign and Ornamental Painters 478
Silks, Satins, &c. 478
Silver Platers. 478
Silver, Tea and Coffee Sets. 478
Slate Roofer, &c. 478
Soap & Candle Manufacturers 478
Spokes and Hubs. 478
Stationers. 478
Stationers, Wholesale. 478
Steam Engines. 478
Steam Fitters. 478
Stencil Letter Cutter. 478
Stereotypers. 478
Stoves, Parlor and Cooking. 478
Superphosphate of Lime. 478
Surgical Instruments. 478
Teas, Sugars, &c., Wholesale. 478
Telegraph Company. 478
Tin, Sheet Iron, &c. 478
Tin Ware. 478
Tobacco. 478
Upholsterers. 478
Varnish, Putty, Glass, &c. 478
Washing Machines. 478
Watch Tools and Materials. 478
Watches, Clocks, &c. 478
Wine and Spirit Merchants. 478
Wood Engraver. 478
Woodenware. 478
Woodyards. 478

JOHN LOVELL,

BOOK & JOB PRINTER,

AND

BLANK 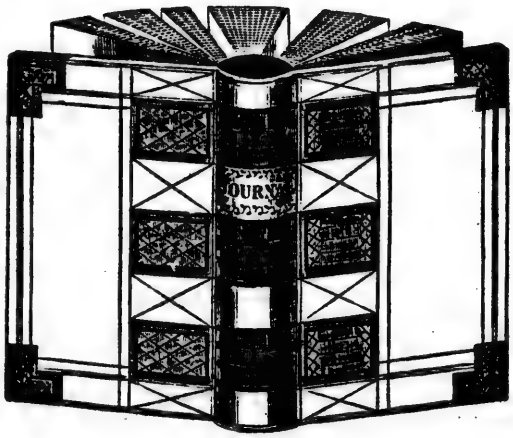 BOOK

MANUFACTURER,

18, 20, AND 22 ST. NICHOLAS STREET

MONTREAL.

ADVERTISERS BUSINESS

CLASSIFIED DIRECTORY.

Account Book Manufacturers.

Lovell John, 16, 18, 20, and 22 St. Nicholas.... 274
Miller Robert, 60 St. François Xavier.. 10 and 337

Advocate.

Driscoll Netterville, Little St. James..... 477

Agencies.

Arthur Alexander, for Jonas Brook and Brothers, spool cotton, 4 Custom House sq..... 20
Bryson Alex., jun., for Dawson's planes, and D. F. Jones & Co.'s (Gananoque) shovels, &c., and for hardware, 202 St. Paul..... 483
Buchanan I., Harris & Co., for Gartsherrie Iron Company of Glasgow, James Hennessy & Co., of Cognac, Peter Domecq, of Xerez, W. & J. Graham, of Oporto, Royal Insurance buildings, Common..... 428
Davidson A. G., for Mintom's wax and colors for making wax flowers, Dubé's perfumery, Reeve's Ambrosia, &c., cor Place d'Armes and Notre Dame..... 168
Davie C. H., & Co., for Bruni's French Harmoniums, 125 St. Nicholas..... 168
Devins & Bolton, for Louis Berger & Co.'s French medicinal preparations, Bristol's sarsaparilla, Murray & Lanman's Florida water, Hostetter's stomach bitters, Carey's cathartic candies, &c., Notre Dame, next the Court house..... ..... *On cover.*
Footner M. A., & Co., for Prof. Humphrey's Homœopathic specific medicines, 217 Notre Dame..... 489
Fournier J., & Co., for Lamoureux's "Faussets Hydrauliques" and Zinc Furniture, Truchon & Co.'s Bourgoyne and Chablis wines, Appert & Laine's Gelatines, Madame Seilheimer's artificial flowers, Taborin's Files, Decoin's colored and fancy window glass, Lussereau's gas and hydraulic apparatus, and Farrow & Jackson's machines and tools for the wine and spirit trade, 242 St. Paul..... 209
Fraser Francis, for John Walters & Co.'s cutlery and tools, Turner and Walker's steel and files, Walker and Hall's electroplated goods, Fairfax, Bryson & Co.'s bar iron, John Lucas & Co.'s paints, and general hardware, Union buildings, St. François Xavier..... 211
Hagar, George & Co., for P. P. Stewart's cooking stoves, Sanford's challenge range, Stanley's patent hoisting machines, Herring's patent safes, &c , 302 and 304 St. Paul..... 495
Kinmond Wm., & Co., for Railway and general supplies, Exchange court, Hospital.... 488
Miller Robert, for Lovell's Series of School books, W. Barber Brothers' wall papers, Squier & Co.'s straw boards and wrapping papers, Walkden & Co.'s inks, Pennsylvania slates, &c., 60 St. François Xavier .. 10 and 337
Mitchell, Cockburn & Co., for Gould's low pressure steam heating apparatus, Harrison's patent kitchener, &c., cor Craig and St. Peter..... 509
Morgan James Vaughan, for Morgan, Bros., druggists' sundriesmen, R. B. Ede & Co., Eugene Rimmel's perfumeries, Patent Plumbago Crucible Co., London, England, West of England Soap Company, 7 St. John, 303 & 315
Munro H., for sale, lease, and valuation of real estate, preparation of plans, &c., 13 St. Bonaventure..... 477
Ramsay A., for Haineman & Negbaur's colors, 21, 23, and 25 Recollet..... 505

Agricultural Implements.

Beliveau L. J., 153 and 155 St. Paul..... 494
Evans William, over St. Anns market..... 7

Appraisers and Valuers.

Turner W., & Son, 45 St. François Xavier.... 430
Wardill James, 20 Bleury..... 482

Architects.

Larue N., & Co., Place d'Armes hill..... 477

Artificial Teeth.

Candee & Young, 196½ Notre Dame..... 486
Edwards Dr. Nelson, 210 Notre Dame..... 196

Artists, (Photographic.)

Doane Thomas C., 2 Place d'Armes..... 180
Taber A. B., Excelsior hall, 62½ Gt. St. James.. 504

Artists' Materials.

Dawson Bros., 23 Gt. St. James..... 171
Footner M. A., & Co., 217 Notre Dame..... 489

Auctioneers.

Aitken Samuel M., 144 Craig west..... 18
Bryson Alexander, jun., 235 St. Paul 483

Baby Linen and Underclothing.

Gagnon, Watson & Co., 185 Notre Dame.. ... 215
Gunn Mrs., 77 Gt. St. James..... 501
Silverman Mrs., 164 Notre Dame..... 502

Bakers.

Fitts C., & Co., 39 St. Joseph..... 478
Scripture I. F., cor Bleury and St. Catherine.. 4

Bank Safes and Vaults.

Kershaw & Edwards, 82 and 84 St. François Xavier..... 250

Barometers and Thermometers.

Hearn Charles, 160 Notre Dame..... 503
Savage & Lyman, Cathedral block, Notre Dame..... 355

Baskets.

Adams & Co., 45 Gt. St. James..... 481

Beads and Materials for Fancy Work.

Footner M. A., & Co., 217 Notre Dame..... 489

Benzole.

Sancere & Frère, cor St. Paul and St. Gabriel. 495

Berlin Wool.
Footner M. A., & Co., 217 Notre Dame..... 489

Blacking.
Adams & Co., 45 Gt. St. James..... 481

Blacksmiths.
Watson John, 5 and 7 Chenneville..... 477

Blank Books.
Buntin Alexander, & Co., 196 St. Paul..... 142
Dalton William, cor Craig and St. Lawrence.. 508
Dawson Brothers, 23 Gt. St. James..... 171
Hill C., 70 Gt. St. James, n Ottawa hotel..... 478
Miller Robert, 60 St. François Xavier.. 10 and 337
Sadlier D. & J., & Co., cor Notre Dame and St. François Xavier..... 479

Boiler Maker.
Brush George, Eagle foundry, 8 to 20 King and Queen..... 141

Bookbinders.
Dawson Brothers, 23 Gt. St. James..... 171
Hill C., 70 Gt. St. James n Ottawa hotel..... 478
Lovell John, 16, 18, 20 and 22 St. Nicholas.... 274
Miller Robert, 60 St. François Xavier.. 10 and 337

Booksellers and Stationers.
Dalton William, cor Craig and St. Lawrence. 508
Dawson Brothers, 23 Gt. St. James..... 171
Hill C., 70 Gt. St. James n Ottawa hotel.... 478
Miller Robert, 60 St. François Xavier.. 10 and 337
Sadlier D. & J., & Co., cor Notre Dame and St. François Xavier..... 479

Boot Tree and Last Makers.
Reed G. W., & Co., 86 Ann..... 499
Wardill J. J., 20 Bleury..... 480

Boots and Shoes.
Bell J. & T., Cathedral block, 165 Notre Dame 479
Bourdon Pierre, 15 Bonsecours..... 516
Dangerfield William, 143 Notre Dame..... 479
McHale T., 141 st. Lawrence..... 480

Botanical and Zoological Gardens.
Guilbault J. E., manager, Upper St. Lawrence 2

Brandies.
Ronayne & Co., 76 Gt. St. James..... 499

Brassfounders and Finishers.
Date John, 269 Notre Dame..... 504
Garth Charles, 140 and 142 Craig..... 510
Mitchell, Cockburn & Co., workshop and foundry, cor St. Peter and Craig..... 509

Brokers.
Geddes Charles G., (stock, pot and pearl ash, produce, loans, &c.,) 23 Gt. St. James..... 219
Turner William, & Son, (insurance and bill) 45 St. François Xavier..... 480

Bronzing and Gilding.
Storer Charles, 110 Craig..... 371

Brooms.
Adams & Co., 45 Gt. St. James..... 481
Nelson & Wood, 19 St. Peter..... 489

Builders' Hardware.
Hagar Geo., & Co., 302 and 304 St. Paul..... 495

Cabinetmakers and Upholsterers.
Belanger A., 63 St. Lawrence..... 481
Jones Russell, 113 Craig..... 491
Wardill James, 20 Bleury..... 482

Calcined Plaster.
Lymans, Clare & Co., 226 St. Paul..... 277

Canadian Inland Navigation Company.
Royal Mail Through Line.
Milloy Alexander, secretary and treasurer, 21 Gt. St. James..... 352

Candle Manufacturers.
Christie William, 7 and 9 St Constant..... 516
Darling & Brady, 154 St. Charles Borromée.. 517
Littauer Samuel, 38 and 40 Papineau sq..... 517
Mathewson John, & Son, cor Inspector and College..... 517

Carpet and Oil Cloth Fitter and Maker.
Wardill James, 20 Bleury..... 482

Carpets and Oil Cloths.
Campbell R., & Co., 49 Gt. St. James.
Mussen Thomas, cor Notre Dame and St. Lambert..... 314

Carver and Gilder.
Pell A. J., 36 Gt. St. James..... 327

Cement.
Lymans, Clare & Co., 226 St. Paul..... 277

Chandeliers.
McConnell W., 68 Gt. St. James..... 483

Chemists and Druggists.
Davidson A. G., cor Place d'Armes and Notre Dame..... 168
Devins & Bolton, 109 Notre Dame..... *On cover.*
Forman J. H., 20 St. Antoine 4
Lamplough & Campbell, Apothecaries' hall, 157 Notre Dame 484
Lymans, Clare & Co., 226 St. Paul..... 277
Marsh James H., 5 Victoria sq..... 486

Children's Carriages.
Adams & Co., 45 Gt. St. James..... 481

China, Glass and Earthenware.
Davie C. H., & Co., 19 St. Nicholas..... 168
Eastty W. E., 16 St. Peter..... 194
Renaud L., & Cassidy, 200 St. Paul..... 5

Circulating Library.
Hill C., 70 Gt. St. James n Ottawa hotel..... 478

Civil Engineers.
Legge Charles, & Co., Young's buildings, McGill..... 506

Cloaks, Mantles, &c.
Dufresne, Gray & Co., 290 Notre Dame..... 485
Gagnon, Watson & Co., 185 Notre Dame..... 215

Clocks.
Nelson & Wood, 19 St. Peter..... 489

Clothiers and Outfitters.
Mann & Son, 57 McGill..... 8
McMillan & Carson, 66 McGill..... 520
Rogers & Samuel, 141 Notre Dame..... 521

Coal Agents.
Evans Bros., cor Craig and Victoria sq..... 526

Coal Oil.
Bennett T. C., 90 St. Lawrence..... 482
Gillespie James, 115 Craig..... 482
McConnell W., 68 Gt. St. James..... 483
Sancere & Frère, cor St. Paul and St. Gabriel. 496

Coffee and Ice Cream Rooms.
Alexander Charles, 243 Notre Dame..... 5

Collars, Fronts, &c.
Bowie W. B., & Co., 277½ Notre Dame..... 484

Gagnon, Watson & Co., 185 Notre Dame.... 215
Kemp & Co., 212 Notre Dame..... 249
Ringland & Ewart, 272 Notre Dame..... 484

Collectors.

Turner William, & Son, 45 St. François Xavier 480

Combs.

Adams & Co., 45 Gt. St. James..... 481

Commission Agents.

Bryson Alexander, jun., 202 St. Paul..... 483
Fournier Jules, & Co., 242 St. Paul 209
Fraser Francis, hardware, 26 St. Sulpice..... 211
Hampson Robert, 8 Common..... 490
Merry W. A., 65 Commissioners..... 490
Nivin William, & Co., produce and groceries, cor St. Paul and St. Nicholas..... 317
Turner William, & Son, fire, life and marine Insurance, 45 St. François Xavier..... 480

Commission Merchants.

Aitken Samuel M..... 13
Bryson Alexander, jun., 235 St. Paul..... 483
Douglas, Brothers & Co., 296 St. Paul..... 506
Hampson Robert, 8 Common..... 490
Jaques, Tracy & Co., produce, 72 Common.... 518
Marriage & Thorne, 22 Lemoine..... 482
Middleton Wm., & Co., 139 Wellington and Canal..... 298
Morgan James Vaughan, 7 St. John .. 303 and 513
Nivin William, & Co., 267 and 269 St. Paul cor St. Nicholas..... 317

Confectioners.

Alexander Charles, 243 Notre Dame..... 3
Miller Chas. D., & Co., 59 St. François Xavier 3
Scripture I. F., cor St. Catherine & Bleury... 4

Cooking Ranges.

Rogers & King, 85 Craig..... 497

Corn Brooms.

Adams & Co., 45 Gt. St. James..... 481

Coppersmiths.

Date John, 269 Notre Dame..... 504
Garth C., 140 and 142 Craig..... 510
Mitchell, Cockburn & Co., cor Craig and St. Peter..... 509

Cracker Bakers.

Fitts C., & Co., 39 St. Joseph..... 478
Scripture I. F., cor St. Catherine and Bleury. 4

Cricket Bat and Billiard Cue Maker.

Wardill J. J., 20 Bleury..... 480

Curtains.

Campbell R , & Co., 49 Gt. St. James.
Gagnon, Watson & Co., 185 Notre Dame..... 215
Mussen Thomas, cor Notre Dame and St. Lambert..... 314

Custom House Agents.

Hampson Robert, 8 Common..... 490
Merry W. A., 65 Commissioners..... 490

Cutlery.

Charlebois, Valois & Co., 250 St. Paul..... 5
Davie C. H., & Co., 25 St. Nicholas..... 168
Savage & Lyman, Cathedral block, 159½ Notre Dame..... 355

Dentistry.

Candee & Young, 196½ Notre Dame..... 486
Edwards Dr. Nelson, 210 Notre Dame..... 196

Dressing Cases.

Savage & Lyman, Cathedral Block, 159½ Notre Dame..... 355

Drug and Spice Mills.

Lymans, Clare & Co., 226 St. Paul..... 277

Druggists, Wholesale.

Lymans, Clare & Co., 226 St. Paul..... 277

Dry Goods, Wholesale.

Dufresne, Gray & Co., 290 Notre Dame..... 485
Laurie A., & Co., 222 St. Paul..... 484

Dry Goods, Wholesale and Retail.

Bowie W. B., & Co., 277½ Notre Dame..... 484
Dufresne, Gray & Co., 290 Notre Dame..... 485
Gagnon, Watson & Co., 185 Notre Dame..... 215
Mussen Thomas, cor Notre Dame and St. Lambert..... 314
Ringland & Ewart, 272 Notre Dame..... 484

Dyer.

Boese Joseph, Montreal Canal Dye Works, 248 Notre Dame..... 487

Dye Stuffs.

Davidson A. G., cor Place d'Armes and Notre Dame..... 168
Devins & Bolton, 109 Notre Dame..... *On cover.*
Lymans, Clare & Co., 226 St. Paul..... 277

Electrotyper.

Roberts C., & Co., 41 St. François Xavier..... 48

Embroidery.

Footner M. A., & Co., 217 Notre Dame.. 489
Parkin James, 168 Notre Dame..... 498

Engineers.

Kinmond W. L., & Co., Exchange court, Hospital..... 488

Engravers and Designers.

Bailey G. P., St. John n Gt. St. James..... 487
Duncan & Co., 12 Gt. St. James.....opp 191
Little Wm. A., 277 Notre Dame..... 500
Mitchell, Cockburn & Co., cor Craig and St. Peter..... 509
Walker J. H., 68 Gt. St. James..... 488
Weil David, St. François Xavier..... 499

Engravings and Photographs.

Dawson Bros., 23 Gt. St. James..... 171

Envelope Manufacturers.

Buntin Alexander, & Co., 196 St. Paul..... 142

Estate Agents.

Munro H., 13 St. Bonaventure..... 477
Turner W , & Son, 45 St. François Xavier.... 480
Aitken Samuel M..... 13

Fancy Goods.

Adams & Co., 45 Gt. St. James..... 481
Dalton William, cor Craig and St. Lawrence. 503
Davie C. H., & Co., 19 St. Nicholas..... 168
Eaves William, 53 St. François Xavier 193
Footner M. A., & Co., 217 Notre Dame..... 489
Nelson & Wood, 19 St. Peter..... 489
Robinson Mrs., & Daughters, 238 Notre Dame 502
Savage & Lyman, Cathedral block, 159½ Notre Dame..... 355

Feathers.

Gourre J. B., 152 St. Lawrence..... 489

Fire Proof Safes.

Kershaw & Edwards, 82 and 84 St. François Xavier..... 250

Floor Oil Cloths.

Campbell R., & Co., 49 Gt. St. James.

Flour, Grain, &c.

Nivin William, & Co., 237 and 269 St. Paul cor St. Nicholas..... 317

Flowers Artificial.

Fournier J., & Co., 242 St. Paul..... 209
Gagnon, Watson & Co., 185 Notre Dame..... 215

Forwarding Agents.

Glassford, Jones & Co., 60 Canal wharf..... 490
Hampson Robert, 8 Common..... 490
Jaques, Tracy & Co., 72 Common..... 518
Merry W A., 65 Commissioners..... 490
Middleton William A., & Co., 139 Wellington and Canal..... 298

Foundries.

Brush George, Eagle foundry, 8 to 20 King and Queen n Canal basin..... 141
Ives & Allen, City foundry, 60 and 62 Queen.. 496
Mitchell, Cockburn & Co., Montreal Brass foundry, cor Craig and St. Peter..... 509
Rodden William, & Co., 62 Gt. St. James..... 519

Fruit.

Miller Chas. D., 59 St. François Xavier,..... 3

Furniture.

Jones Russell, 118 Craig..... 491
Thornton John, 71 Craig corner Bleury..... 492
Wardill James, 20 Bleury..... 482

Gasfitters.

Date John, 269 Notre Dame..... 504
Garth Charles, 140 and 142 Craig..... 510
Kearney Michael, & Brothers, Dollard opposite Recollet church..... 508
Martin John, 17 St. Antoine..... 510
Mitchell, Cockburn & Co., Montreal Brass foundry, corner St. Peter and Craig..... 509
Pation R., 38 Craig..... 509

General Agents.

Munro H., 13 St. Bonaventure..... 477
Turner Wm. & Son, 45 St. François Xavier... 480

General Merchants.

Buchanan I., Harris & Co., Royal Insurance buildings, Common..... 428
Easty W. E., 16 St. Peter..... 194
Morgan James Vaughan, 7 St. John 303, 513

Gilt Mouldings.

Pell A. J., 33 Gt. St. James..... 327

Glass, Colored and Fancy Window.

Fournier J., & Co., 242 St. Paul..... 209

Glass Stainer.

Ramsay A., 21, 23 and 25 Recollet..... 505

Gold and Silver Leaf.

May S. H. & Co., 274 St. Paul..... 6

Grocers, Wholesale.

Buchanan I., Harris & Co., Royal Insurance buildings, Common..... 428

Guano.

Evans William, Lower Canada Agricultural warehouse, St. Anns hall, over St. Anns market..... 7

Hams.

Buchanan James, Bonaventure building, Victoria square..... 494

Hardware, Wholesale.

Buchanan I., Harris & Co., Royal Insurance buildings, Common..... 428

Hardware, Wholesale and Retail.

Beliveau Louis J., 153 and 155 St. Paul..... 494
Charlebois, Valois & Co., 250 St. Paul..... 5
Fraser Francis, 26 St. Sulpice..... 211
Hagar George, & Co., 302 and 304 St. Paul.... 495
Ives & Allen, 60 and 62 Queen..... 496
Judge, Wilson & Co., 48 and 50 Ann..... 8
Meilleur & Co., 146 Craig west.....17 and 18
Rodden, Wm., & Co., 62 Great St. James..... 519
Sancere & Freres, cor St. Paul and St. Gabriel 495

Hats and Furs.

Ash Isidor, 98 St. Joseph, and 105½ McGill.... 492
Brahadi Abraham, 113 Notre Dame..... 493
Marcou John L., 120 Notre Dame..... 282
McIver & Co , 173 and 175 Notre Dame....opp 292
Mintz S. & Co., 121 Notre Dame..... 493

Hollow Ware.

Ives & Allen, City foundry, 60 and 62 Queen.. 496
Judge, Wilson & Co., 48 and 50 Ann..... 8
Rogers & King, 85 Craig west..... 497

Hosiery and Gloves.

Bowie W. B., & Co., 277½ Notre Dame..... 484
Gagnon, Watson & Co., 185 Notre Dame..... 215
Kemp & Co., 212 Notre Dame..... 243
Mussen Thomas, cor Notre Dame and St. Lambert..... 314
Ringland & Ewart, 272 Notre Dame..... 484
Wilson Robert, Notre Dame, cor St. John.... 511

Hotels.

Eagle Hotel, Hiram Edson, 11 and 13 College. 49
Quebec Hotel, Denis Blaque, 89 St. Paul..... 1

House and Estate Agents.

Turner Wm. & Son, 45 St. François Xavier... 48

House and Sign Painters.

Moses Michel, 32 Inspector..... 50
O'Keane John, 22 Gt. St. James..... 50

House Furnishings.

Hagar George & Co., 302 and 304 St. Paul.... 49
Meilleur & Co., 146 Craig west..... 17 and 1
Rodden William, & Co., 62 Great St. James.... 51

Hydrometers.

Hearn Charles, 160 Notre Dame..... 50

Ice.

Lamplough & Campbell, Apothecaries' hall, 157 Notre Dame..... 4

Inland Steamboat Companies.

Jaques, Tracy & Co.'s freight line, 72 Common. 5
Richelieu Navigation Company, J. B. Lamere, agent, 29 Commissioners..... 5
Royal Mail Through Line, Alexander Milroy, secretary, 21 Gt. St. James..... 6

Insurance Agents.

Turner W., & Son, 45 St. François Xavier..... 4

Insurance Offices.

Accidental Death Insurance Company, Duncan, Clark & Scott, chief agents for Canada, 26½ St. François Xavier.....

Ætna, Fire, R. Wood, agent, 62 St. François Xavier..... 391
British America, Fire and Inland Marine, M. H. Gault, agent, 45 St. François Xavier..... 22
Colonial Life, W. M. Ramsay, manager; Rich. Bull, inspector, 19 Gt. St. James. *Inside Cover.*
Commercial Union Assurance Fire and Life, Morland, Watson & Co., general agents, Alex. Hart, agent for Montreal, 221 and 223 St. Paul.....opp 157 and 313
European Assurance Society, for Life and Guarantee, Edward Rawlings, secretary, 69 Gt. St. James.... *Inside back Cover and* 199
Hartford, Fire, R. Wood, agent, 62 St. François Xavier..... 391
Home, Fire, R. Wood, agent, 62 St. François Xavier..... 391
Imperial Fire Insurance Company, Wm. H. Rintoul, agent, 13 Merchants Exchange, St. Sacrament.....241 and 242
Life Association of Scotland, James Grant, secretary, corner Place d'Armes and Little St. James.....*Inside Front Cover.*
Liverpool and London Fire and Life, G. F. C. Smith, assistant resident secretary Canada branch, corner Place d'Armes and Gt. St. James.....*On Cover.*
London and Lancashire Fire and Life, Simpson and Bethune, agents, 59 St. François Xavier.....
London Assurance Corporation, John Ogilvy Moffatt, agent for Canada, Toupin's building, Place d'Armes..... 273
Montreal, Fire and Marine, William Murray, manager, 9 Gt. St. James..... 273
North British and Mercantile Fire and Life, Macdougall & Davidson, agents; Henry J. Johnston, secretary, 2, 4 and 5 Merchants Exchange, St. Sacrament. *On Cover, and* 318
Phœnix Fire, Gillespie, Moffatt & Co., agents; Jas. Davison, manager, 176 to 182 St. Paul 331
Queen, A. McK. Forbes, secretary and general agent, Union buildings, 26 St. François Xavier..... 338
Royal Fire and Life, H. L. Routh, agent, Royal Insurance buildings, Commissioners..... 351
Scottish Amicable Life, Lawford & Nelson, agents, corner Place d'Armes and Notre Dame, and Robt. Mitchell, 24 St. Sacrament 357
Scottish Provincial, A. Davidson Parker, secretary, Toupin's building, Place d'Armes... 1

Iron and Tin Plate Workers.

Kearney Michael, & Brothers, Dollard opp Recollet church..... 508
Meilleur & Co., 146 Craig west.....17 and 18

Iron Furniture, Railing, etc.

Hagar George, & Co., 302 and 304 St. Paul.... 495
Ives & Allen, City foundry, 60 and 62 Queen.. 496
Judge, Wilson & Co., 48 and 50 Ann..... 8
Meilleur & Co., 146 Craig west.....17 and 18
Rodden William, & Co., 62 Gt. St. James..... 519
Rogers & King, 85 Craig..... 497
Watson John, & Co., 5 and 7 Chenneville..... 477

Iron, Steel, etc., Wholesale.

Buchanan I., Harris & Co., Royal Insurance buildings, Common..... 428

Iron, Steel, etc., Wholesale and Retail.

Beliveau Louis J., 153 and 155 St. Paul..... 494
Hagar George, & Co., 302 and 304 St. Paul.... 495

Iron Works.

Gardner Robert, 22 to 28 Nazareth..... 498
Johnson, Thompson & Co., 12 and 14 Nazareth 498

Japanner and Bronzer.

Storer Charles, 110 Craig west..... 371

Japans.

Jamieson R. C., & Co., 9 St. John..... 521

Jewellery.

Eaves William, 53 St. François Xavier..... 193
Footner M. A., & Co., 217 Notre Dame..... 489
Savage & Lyman, Cathedral block, 159½ Notre Dame..... 355

Laceman.

Parkin James, 168 Notre Dame..... 498

Ladies' Linen Collars and Cuffs.

Dufresne, Gray & Co., 290 Notre Dame..... 485
Gagnon, Watson & Co., 185 Notre Dame..... 215
Gunn Mrs., 77 Gt. St. James..... 501
Mussen Thomas, cor Notre Dame and St. Lambert..... 314

Ladies' Underclothing.

Gunn Mrs., 77 Gt. St. James..... 501
Silverman Mrs., 164 Notre Dame..... 502

Lamps, Lamp Oils, &c.

Bennett T. C., 90 St. Lawrence..... 482
Davie C. H., & Co., 19 St. Nicholas..... 168
Gillespie James, 115 Craig..... 482
McConnell Wm., 68 Gt. St. James..... 483

Land Plaster.

Lymans, Clare & Co., 226 St. Paul..... 277

Last Manufacturers.

Reed G. W., & Co., 86 Ann..... 499
Wardill J. J., 20 Bleury..... 480

Linseed Oil.

Eastty W E., 16 St. Peter..... 194
Lymans, Clare & Co., 226 St. Paul..... 277

Liquors, Wines, &c., Wholesale.

Buchanan I., Harris & Co., Royal Insurance buildings, Common..... 428
Fournier J., & Co., 242 St. Paul..... 209
Ronayne & Co., 76 Gt. St. James..... 499

Liquors, Wines, Wholesale and Retail.

Ronayne & Co., 76 Gt. St. James..... 499

Lithographers.

Duncan & Co., 12 Gt. St. James opp..... 186
Little Wm. A., 277 Notre Dame..... 500
Weil David, St. François Xavier n Craig..... 499

Lovell's Series of School Books.

Miller Robt., agent, 60 St. Frs. Xavier..10 and 337

Lumber.

Dickinson G. L., saw mills at Brewster basin, Lachine canal..... 517
Dickson Wm., St. Gabriel locks..... 501
Douglas, Brother & Co., William, west of McCord; lumber yard, Craig..... 506
Henderson William, St. Constant, rear of St. Lawrence mkt and Long wharf, opp Bonsecours mkt..... 500
Jordan & Benard, cor Craig and St. Denis and corner Sanguinet and Craig.....
Lemoine McPherson, 141 Craig.....
McGauvran J. W., & Co., cor Jurors and Beaver hall hill.....

Mantles, Dresses, and Shawls.

Dufresne, Gray & Co., 290 Notre Dame..... 485
Gagnon, Watson & Co., 185 Notre Dame..... 215
Mussen Thomas, cor Notre Dame and St. Lambert..... 314

Manufacturers.

Bell J. & T., boots and shoes, Cathedral block, 165 Notre Dame..... 479
Brookes & Co., paper bag manufactory, 67 Craig 504
Brush George, steam engines, mill gearing, water machinery, &c., 8 to 20 King and Queen..... 141
Buntin Alex., & Co., paper and envelopes, 196 St. Paul..... 142
Christie William, soap and candles, 7 and 9 St. Constant..... 516
Darling & Brady, soap and candles, 76 St. Charles Borromée..... 517
Date John, diving apparatus, lamps, pumps, &c., 269 Notre Dame..... 504
Eaves William, watches, 53 St. Frs. Xavier...
Garth Charles, lead, brass and copper work, 140 and 142 Craig west.....
Hearn Charles, mathematical instruments, 160 Notre Dame..... 503
Ives & Allen, hardware, iron railings, stoves, hollow ware, smoothing irons, scales, castings, &c., City foundry, 60 and 62 Queen.. 496
Jamieson R. C., & Co., varnishes, japans, &c., St. John..... 521
Johnson, Thompson & Co., malleable Iron castings, &c., 12 and 14 Nazareth..... 498
Kearney, Michael & Brothers, baths, hydrants, &c., Dollard, opposite Recollet church... 508
Kershaw & Edwards, safe and lock, 82 and 84 St. François Xavier..... 250
Littauer S., soap and candles, Papineau sq.... 517
Lovell John, blank books, 16 to 22 St. Nicholas
Lymans Clare & Co., linseed oil paints, putty, varnish, dye stuffs, oil cake, cement, &c., 22 St. Paul.....
Mathewson John, & Son, soap and candles, cor Inspector and College..... 517
Meilleur & Co., stoves, iron bedsteads, tin and sheet iron ware, 146 Craig west.....17 and 18
Miller Robert, blank books, 60 St. François Xavier..... 10 and 337
Mitchell, Cockburn & Co., gas and steam fittings, corner Craig and St. Peter..... 509
Mitchell & Forté, organs, 159 St. Bonaventure 503
Reed George W., & Co., boot tree and shoe lasts, 86 Ann..... 499
Rodden William, & Co., stoves, iron furniture, railings, &c., 62 Gt. St. James..... 519
Rogers & King, wrought and cast iron railings, potash kettles, &c., 85 Craig west..... 497
Watson John, & Co., carriage axles, &c., 5 and 7 Chenneville..... 477

Map Mounting.

Hill C., 70 Gt. St. James n Dollard..... 478

Mathematical Instruments.

Hearn Charles, 160 Notre Dame..... 503

Measurers.

N. Larue & Co., Place d'Armes hill..... 477

Mechanical Engineers.

W. L. Kinmond & Co., Exchange court, Hospital..... 488

Melodeons.

Manby W. H., Pratt's building, Notre Dame. 282

Mercantile Agency.

Dun R. G. & Co., proprietors, E. Wiman, manager, Union buildings, 28 St. François Xavier..... 454

Merchant Tailors.

Coderre Norbert, 100 Notre Dame..... 520
Kennedy J. G., 42 St. Lawrence..... 520
Mann & Son, 57 McGill..... 9
McMillan & Carson, 66 McGill..... 520
Rogers & Samuel, 141 Notre Dame..... 521
Ruzika V., 26 St. Constant..... 521

Milliners and Dressmakers.

Robinson Mrs., & Daughters, 238 Notre Dame 502
Silverman Mrs., 164 Notre Dame..... 502

Millwrights.

Brush George, 8 to 20 King and Queen n Canal basin..... 141
Gardner Robert, 22 to 28 Nazareth..... 498

Mirrors, Mantel and Pier.

Pell A. J., 36 Gt. St. James..... 327

Montreal Ocean Steamship Co.

Allan H. & A., agents, cor Common and Youville..... 304

Music Professors.

Andrews Misses, singing and pianoforte, 17 Sanguinet..... 511
Betty Madame, Craig..... 502
Lavallée C., 90 German..... 502

Oil Cloth.

Campbell R., & Co., 49 Gt. St. James
Mussen Thomas, cor Notre Dame and St. Lambert..... 314

Old Iron, Copper, Brass, Glass, &c.

Lawes William, 29 St. Joseph..... 7

Opticians.

Hearn Charles, 160 Notre Dame cor St. Jean Baptiste..... 503

Organ Manufacturers.

Mitchell & Forté, 159 St. Bonaventure..... 503

Paints, Oils, Colors, &c.

Beliveau L. J., 153 and 155 St. Paul..... 49
Lymans, Clare & Co., 226 St. Paul..... 27
May S. H., & Co., 274 St. Paul..... 6
Ramsay A., 21, 23 and 25 Recollet..... 50
Sancere & Frere, cor St. Paul and St. Gabriel 49

Paper Bags.

Brookes & Co., 67 Craig..... 50

Paper Stock, and Woollen Rags.

Lawes William, 29 St. Joseph.....

Paper Hangings.

Adams & Co., 45 Gt. St. James..... 48
Miller Robert, 60 St. François Xavier 10 and 33
Nelson & Wood, 19 St. Peter..... 48

Papermakers.

Buntin Alexander, & Co., 196 St. Paul..... 14

Patent Agents.

Legge Charles, & Co., Young's buildings, McGill..... 50

Photographic Artists.

Boisseau A., 250 Notre Dame..... 50
Dion Brother, 5 St. Bonaventure.....
Doane T. C., 2 Place d'Armes..... 1
Potter H., 196½ Notre Dame..... 50
Taber A. B., Excelsior hall, 62½ Gt. St. James 50

Pianofortes.

Manby W. H., Pratt's building, Notre Dame 282

Pickles, Sauces, &c.

Lymans, Clare & Co., 226 St. Paul..... 277
Morgan J. V., 7 St. John.....308 and 513

Picture Frames.

Dawson Brothers, 23 Gt. St. James..... 177
Pell A. J., 36 Gt. St. James..... 321

Plated and Japanned Goods.

Davie C. H., & Co., 19 St. Nicholas..... 168
Eaves William, 53 St. François Xavier..... 193
Fraser Francis, Union buildings, St. François Xavier..... 211
Savage & Lyman, Cathedral block, 159½ Notre Dame..... 355

Plate Glass.

Pell A. J., 36 Gt. St. James..... 327
Ramsay A., 21, 23 and 25 Recollet..... 505

Plumbers.

Date John, 269 Notre Dame..... 504
Garth Charles, 140 and 142 Craig..... 510
Kearney Michael, & Brothers, Dollard opp Recollet church..... 508
Martin John, 17 St. Antoine..... 510
Mitchell, Cockburn & Co., Montreal brass foundry, cor Craig and St. Peter..... 509
Patton R., 38 Craig..... 509

Produce.

Nivin William, & Co., cor St. Paul and St. Nicholas..... 317

Produce Stores.

Middleton Wm., & Co., Wellington, Canal and Common..... 298

Publishers.

Dawson Brothers, 23 Gt. St. James..... 171
Lovell John, 16, 18, 20 and 22 St. Nicholas 274 394
Miller Robert, 60 St. François Xavier 10 and 337
Sadlier D. & J., & Co., cor Notre Dame and St. François Xavier..... 479

Rags.

Lawes William, 29 St. Joseph..... 7

Refrigerators, Baths, &c.

Beliveau L. J., & Co., 153 and 155 St. Paul.... 494
Hagar George, & Co., 302 and 304 St. Paul.... 495
Meilleur & Co., 71 Gt. St. James.....17 and 18
Reed George W., 143 Craig..... 510
Rodden William, & Co., 62 Gt. St. James..... 519

Restaurants.

Terrapin, Carlisle & McConkey, proprietors, Crystal block, 169 and 171 Notre Dame.... 114
Wade G., & Co., 192 St. Paul..... 510

Richelieu Navigation Company.

Lamere J. B., agent, 29 Commissioners..... 519

Roofer.

Reed G. W., slate and metal, 143 Craig..... 510

Royal Mail Through Line.

Milloy Alexander, secretary, 21 Gt. St. James 352

Saddlers' Furnishings.

Laurie A., & Co., 222 St. Paul..... 484

Safes, Fire and Burglar Proof.

Hagar George, & Co., Herring's patent, 302 and 304 St. Paul..... 495
Kershaw & Edwards, 82 and 84 St. François Xavier..... 250

Saloon.

Nelson's Victoria Monument, G. Wade & Co., 192 St. Paul..... 510

Saw and Planing Mills.

Dickinson G. L., Brewster's basin..... 517
Dickson William, St. Gabriel locks..... 501
Douglas Brother, & Co., William west of McCord..... 506
McGauvran J. W., & Co., St. Gabriel locks; lumber yard, corner Haymarket sq and Jurors..... 501

Scale Manufacturers.

Gordon Alexander, 41 College..... 520
Ives & Allen, City Foundry, 60 and 62 Queen 496
Warren H. B., St. Patrick, Point St. Charles 518

School Book Publishers.

Lovell John, 16, 18, 20, and 22 St. Nicholas. 274-394
Miller Robert, 60 St François Xavier... 10 and 337
Sadlier D. & J., & Co., cor Notre Dame and St. François Xavier..... 479

Schools, Academies and Seminaries.

Andrews Misses, 17 Sanguinet..... 511
Bell John Maclean, 174 Bleury..... 511
Bulmer Thomas S., 24 Aylmer..... 5
Collegiate school, Charles Nichols, principal, 4 Oxford terrace, McGill College av..... 515
Devine rev. J. A., A.M., 59 German..... 512
Long Prof. W. H., Commercial school, 155 Craig..... 514
McIntosh Misses, (Neil) Burnside house, McGill college av..... 514
Simpson Mrs. Lucy, boarding and day, Mansfield..... 156 and 513

Seeds, Garden and Field.

Davidson A. G., Place d'Armes sq cor Notre Dame and 71 Gt. St. James..... 168
Evans William, over St. Anns market..... 7
Lymans, Clare & Co., 226 St. Paul..... 277

Sewing Machines.

Milner Thomas, operator on, 136 St. Lawrence, opp market..... 515

Shawls, Mantles and Dresses.

Dufresne, Gray & Co., 290 Notre Dame..... 485
Gagnon, Watson & Co., 185 Notre Dame..... 215

Sheet Iron Wares.

Gillespie James 115 Craig..... 482
Kearney M., & Brothers, Dollard..... 508

Ship Chandlers.

Ross P. S., & Bro., 8, 10, and 12 Grey Nun.... 516

Shipping Agents.

Jaques, Tracy & Co., 72 Common..... 518
Middleton William, & Co., Wellington and Canal..... 298
Nivin William, & Co., 267 and 269 St. Paul cor St. Nicholas..... 317

Shirts, Collars, etc.

Bowie W. B., & Co., 277½ Notre Dame..... 484
Gagnon, Watson & Co., 185 Notre Dame..... 128
Kemp & Co., 212 Notre Dame..... 249
Ringland & Ewart, 272 Notre Dame..... 484
Wilson Robert, Notre Dame cor St. John.... 511

Shoe Findings.

Laurie A. & Co., 222 St. Paul..... 484

Sign and Ornamental Painters.

Moses Michel, 32 Inspector..... 504
O'Keane John, 22 Gt. St. James..... 505
Storer Charles, 110 Craig..... 371

Silks, Satins, etc.

Dufresne, Gray & Co., 290 Notre Dame..... 485
Gagnon, Watson & Co., 185 Notre Dame..... 215
Musson Thomas, cor Notre Dame and St. Lambert..... 314

Silver Platers.

Hendery Robert, 112 Craig..... 516
Savage&Lyman, Cathedral block, Notre Dame
Mitchell, Cockburn, & Co., cor Craig and St. Peter..... 509

Silver Tea and Coffee Sets.

Hendery R., 112 Craig..... 156
Savage & Lyman, Cathedral block, 159½ Notre Dame..... 355

Slate Roofer and Dealer.

Reed George W., 143 Craig west..... 510

Soap and Candle Factories.

Christie William, 7 and 9 St. Constant..... 516
Darling & Brady, 76 St. Charles Borromée..... 517
Littauer S., 38 and 40 Papineau sq..... 517
Mathewson John, & Son, cor Inspector and College..... 517

Spokes and Hubs.

Reed G. W., & Co., 86 Ann..... 499

Stationers.

Dalton Wm., cor Craig and St. Lawrence..... 503
Dawson Brothers, 23 Gt. St. James..... 171
Hill C. Gt. St. James n Ottawa hotel..... 478
Miller Robert, 60 St. François Xavier..10 and 337
Sadlier D. & J., & Co., cor Notre Dame and St. François Xavier..... 479

Stationers, wholesale.

Buntin Alexander, & Co., 196 St. Paul..... 142

Steam Engines.

Brush George, Eagle foundry, 8 to 20 King and Queen..... 141
Gardner Robert, 22 to 28 Nazareth..... 498

Steam Fitters.

Garth Charles, 140 and 142 Craig..... 510
Mitchell, Cockburn & Co., Craig cor St. Peter 509

Stencil Letter Cutter.

Bailey G. P., St. John n Gt. St. James..... 487

Stereotypers.

Roberts C., & Co., 41 St. François Xavier..... 487

Stoves, Parlor and Cooking.

Beliveau L. J., 153 and 155 St. Paul..... 494
Charlebois, Valois & Co., 250 St. Paul..... 5
Hagar George & Co., 302 and 304 St. Paul..... 495
Ives & Allan, City foundry, 60 and 62 Queen.. 496
Judge, Wilson & Co., 48 and 50 Ann..... 8
Meilleur & Co., 146 Craig west.....17 and 18
Roddon William, & Co., 62 Gt. St. James..... 519

Superphosphate of Lime.

Lymans, Clare & Co., 226 St. Paul..... 277
Evans William, over St. Anns market..... 7

Surgical Instruments.

Davidson A. G., Place d'Armes cor Notre Dame and 71 Gt. St. James..... 169
Devins & Bolton, 109 Notre Dame.....On cover
Lamplough & Campbell 157 Notre Dame..... 484
Lymans, Clare & Co. 226 St. Paul..... 277

Teas, Sugars, etc., Wholesale.

Buchanan I., Harris & Co., Royal Insurance buildings, Common.....

Telegraph Company.

Montreal, O. S. Wood, superintendent; Jas. Dakers, secretary, Telegraph building, St. Sacrament.....307 and 308

Tin, Sheet Iron, &c.

Beliveau Louis J., 153 and 155 St. Paul..... 494
Hagar George, & Co., 302 and 304 St. Paul.... 495
Kearney Michael, & Brothers, Dollard, opp. Recollet church..... 506
Meilleur & Co., 146 Craig west.....17 and 18
Roddon Wm., & Co., 62 Gt. St. James..... 519

Tin Ware.

Beliveau L. J., 153 and 155 St. Paul..... 494
Hagar George, & Co., 302 and 304 St. Paul.... 495
Meilleur & Co., 146 Craig west.....17 and 18

Tobacco.

McDonald Bros. & Co., 14 Duke and 20 Water, office 252 St. Paul.....opp 289

Upholsterers.

Jones Russell, 113 Craig..... 491
Wardill James, 20 Bleury..... 492

Varnish, Putty, Glass, &c.

Beliveau L. J., 153 and 155 St. Paul..... 494
Jamieson R. C., & Co., 9 St. John..... 521
Lymans, Clare & Co., 225 St. Paul..... 277
May S. H., & Co., 274 St. Paul..... 6
Ramsay A., 21, 23 and 25 Recollet..... 505
Sancere & Frère, cor St. Paul and St. Gabriel. 495

Watch Tools and Materials.

Eaves William, 53 St. François Xavier..... 198

Watches, Clocks, &c.

Eaves William, 53 St. François Xavier..... 198
Savage & Lyman, 159½ Notre Dame..... 355

Wine and Spirit Merchants.

Fournier J. & Co., 242 St. Paul..... 209
Ronayne & Co., Ottawa buildings, 76 Gt. St. James..... 486

Wood Engraver.

Walker J. H., 63 Gt. St. James..... 488

Woodenware.

Adams & Co., 45 Gt. St. James..... 481
Nelson & Wood, 19 St. Peter..... 489

Wood Yards.

Evans Brothers, cor Craig and Victoria sq.... 523
Jordan & Benard, cor Craig and St. Denis, and cor Sanguinet and Craig..... 114
Lapointe Frs., St. Joseph and cor German and Vitré.....

NETTERVILLE DRISCOLL, B.C.L.,

ADVOCATE,

44 LITTLE ST. JAMES STREET,

MONTREAL.

N. LARUE & CIE.,

Architectes et Mesureurs,

35 RUE ST. FRANCOIS XAVIER,

MONTREAL.

H. MUNRO,

Office, No. 13 St. Bonaventure Street,

MONTREAL,

GENERAL AGENT

For the SALE, LEASE, and VALUATION of REAL ESTATE, the Preparation of PLANS, SPECIFICATIONS, and SUPERINTENDENCE.

JOHN WATSON & CO.,

Blacksmiths, Machinists, &c.,

5 & 7 CHENNEVILLE STREET,

MONTREAL,

Manufacturers of Carriage Axles and Carriage Bolts of all descriptions; Iron, Vault, and Safe Doors; Wrought and Cast Iron Gates and Railing; Iron Bedsteads in great variety; Copying, Stamp, and Seal Presses, all sizes; Printers' Chases, Side-sticks, Lithographic and Copper-plate Printers' Presses made to order.

All descriptions of Blacksmiths' and Machinists' Iron, Forging, and Turning, attended to with punctuality, at Lowest Rates.

MONTREAL

CRACKER, SODA BISCUIT, SHIP AND CABIN BREAD BAKERY.

C. FITTS & CO.,

(LATE CLARK FITTS,)

39 ST. JOSEPH STREET, MONTREAL,

HAVE CONSTANTLY ON HAND, OF THE BEST QUALITY,

PLAIN, SWEET, AND BOSTON CRACKERS,

PLAIN AND SWEET JENNY LIND CRACKERS,

SODA, WINE, AND BUTTER BISCUIT,

ALSO, SHIP BREAD OF ALL KINDS AND QUALITIES.

N. B.—Orders executed with despatch, and on the most Reasonable Terms.

HILL'S

NEW CIRCULATING LIBRARY,

(All the New Books added as soon as out. Terms from $4 per annum upwards.)

AND

CHEAP BOOK and STATIONERY STORE.

New Books, Magazines, and Newspapers supplied on the day of publication; Pictur Framed, Bookbinding, Map Mounting, etc. Libraries and Small Parcels of Books, bought, exchanged, or sold on commission. An Elegant Assortment of Bibles and Common Prayers, Church Services, etc., (Oxford edition.) Also, A great Variety of Books suitable for Presents, etc.

SECOND HAND BOOKS AND DUPLICATES FROM THE LIBRARY, CHEAP.

Maps, Guide Books, Views of Cities in United States and Canada, several works relati to the History of the United States and Canada.

No. 70 Great St. James Street, near Ottawa Hotel,

MONTREAL.

D. & J. SADLIER & CO.,

PUBLISHERS,

Wholesale and Retail Booksellers,

AND

STATIONERS,

CORNER OF NOTRE DAME AND ST. FRANCOIS XAVIER STREETS,

MONTREAL,

Keep constantly on hand the Largest and Best Assorted Stock of BOOKS to be found in Canada,—comprising in part 10,000 VOLUMES of CATHOLIC BOOKS, 10,000 VOLUMES of BOOKS on BIOGRAPHY, HISTORY, POETRY, TRAVELS, &c., and 7000 Works of FICTION, 25,000 VOLUMES of SCHOOL BOOKS, (most of them their own publications,) embracing an Assortment of the Principal Books used in Canadian Schools. Also on hand, 500 reams Foolscap, Letter and Note Paper, 10,000 Prints, 50,000 Envelopes, 200 gross Steel Pens, &c., &c.

D. & J. S. & Co., having an extensive Publishing House at New York, have facilities for Exchanging and Purchasing Books, so as to afford them very low.

J. & T. BELL,

WHOLESALE AND RETAIL

BOOT AND SHOE MANUFACTURERS

AND IMPORTERS,

165 NOTRE DAME STREET,

THOMAS BELL. **CATHEDRAL BLOCK, MONTREAL.** SAMUEL BELL.

PATRONIZED BY

H. R. H. the Prince of Wales, His Grace the Duke of Newcastle,

AND SUITE.

WM. DANGERFIELD'S

CANADA FIRST PRIZE

FASHIONABLE BOOT AND SHOE STORE,

WHOLESALE AND RETAIL,

NO. 143 NOTRE DAME STREET, MONTREAL.

☞ ORDERS RESPECTFULLY SOLICITED AND EXECUTED WITH PROMPTNESS. ☜

NOTICE OF REMOVAL.

T. McHALE,

BOOT & SHOE MAKER,

Has Removed from

59 ST. MARY STREET, TO

141 St. Lawrence Main Street, Montreal.

J. J. WARDILL,

BOOT-TREE AND LAST MANUFACTURER,

20 BLEURY STREET,

Has on hand, and is prepared to make everything in his line of Business, viz., BOOT-TREES, SHOE-TREES, SHOE STRETCHERS, CRIMPS, PATTERNS, and BOOT and SHOE LASTS in every style of Fashion.

Particular attention given to Lasts to fit irregular shaped feet.

Will make to order Wig-Blocks, Hat and Bonnet Blocks, Cricket Bats and Wickets, also Billiard Cues, &c.

JOBBING ATTENDED TO.

W. TURNER & SON,

INSURANCE AND BILL BROKERS,

APPRAISERS,

HOUSE, ESTATE AND GENERAL AGENTS,

45 ST. FRANCOIS XAVIER ST.,

MONTREAL.

Fire, Life, and Marine Insurance effected in reliable Offices, without charge for Agency to Applicants.
Claims prepared and adjusted.
Good Commercial Paper negotiated.
Valuations of Personal Property made for Administration.
Loans and Investments effected.
Houses and Estates Sold and Let.
Rents and Debts collected. And
General Commission Business transacted with fidelity and promptitude.

ADAMS & CO.,

MANUFACTURERS OF

CORN BROOMS & TELEGRAPH MATCHES,

IMPORTERS AND WHOLESALE DEALERS IN

WOODEN WARE, CHILDREN'S CARRIAGES,

BASKETS, BLACKING, COMBS,

Paper Hangings & Fancy Goods,

45 GREAT ST. JAMES ST.,

MONTREAL.

ORDERS RESPECTFULLY SOLICITED.

A. BELANGER,

Cabinet-Maker,

NO. 63 ST. LAWRENCE MAIN STREET,

MONTREAL.

M. A. Bélanger has always on hand a large assortment of Parlor, Dining Room and Bed Room Furniture

OF ALL STYLES AND PRICES.

He most respectfully invites the public to visit his establishment before purchasing elsewhere.

JAMES WARDILL,

JOINER, CABINET MAKER & UPHOLSTERER,

House, Shop and Furniture Fitter,

20 BLEURY STREET.

Furniture Appraised and Valued, also Bought and Sold on Commission; Carpets made and laid; Oil Cloths Cut and Fitted; Cornices, Curtains, &c., Made and Fixed. And every description of Jobbing usually attending House Furnishing

PROMPTLY ATTENDED TO.

T. C. BENNETT,

COAL OIL AND LAMP STORE,

No. 90 St. Lawrence Main Street,

MONTREAL.

LAMPS REPAIRED AND ALTERED TO BURN COAL OIL.

JAMES GILLESPIE,

Manufacturer of Zinc and Sheet Iron Wares,

AND DEALER IN

COAL OIL, LAMPS, &c., &c.

All orders punctually attended to.

No. 115 Craig Street, Montreal.

MARRIAGE & THORNE,

COMMISSION MERCHANTS,

22 Lemoine Street, Montreal.

WHOLESALE AGENTS AND IMPORTERS OF

Wallis & Drysdale's Mustard, Blue and Chicory; Reckitt & Son's Diamond Black Lead, &c.; J. S. Fry & Son's Cocoa and Chocolate; Wilton's Baking Powder; Batty & Co.'s Pickles, Coffee, Arrowroot, Spices, Sago, Tapioca, &c., &c.

THE PEOPLE'S COAL OIL AND LAMP DEPOT.

W. McCONNELL,

WHOLESALE AND RETAIL DEALER IN

COAL OIL, LAMPS,

Chandeliers, Chimneys, Wicks, &c.,

68 Great St. James Street, 68

MONTREAL.

Every Article in the above Line supplied at the LOWEST Rates.

ALEXANDER BRYSON, Junr.,

Commission Merchant & Auctioneer,

HARDWARE MANUFACTURER & GENERAL HARDWARE AGENT,

235 St. Paul Street, Montreal.

AGENCIES:

D. F. JONES & Co., GANANOQUE, C. W.,

Manufacturers of Spades and Shovels. Hoes, Grain Shovels, Cultivator Teeth, Hay and Manure Forks, Skates, &c., &c.

JOHN DAWSON, MONTREAL,

Manufacturer of Planes of all Descriptions.

STOCKS FROM BOTH THE ABOVE MAKERS ALWAYS ON HAND.

A. LAURIE & CO.,

IMPORTERS OF DRY GOODS,

Shoemakers' and Saddlers' Furnishings,

WHOLESALE.

222 ST. PAUL STREET, MONTREAL.

W. B. BOWIE & CO.,

IMPORTERS OF

Staple and Fancy Dry Goods,

277½ NOTRE DAME STREET, Opposite Recollet Church,

MONTREAL.

W. B. B. & Co., would respectfully invite the attention of buyers to their well assorted stock of Fancy Dry Goods, Gents' Shirts, Collars, Gloves, Hosiery, &c., &c.

RINGLAND & EWART,

IMPORTERS OF

STAPLE DRY GOODS,

Hosiery, Gloves, and Haberdashery, Shirt & Collar Manufacturers,

CANADA SHIRT STORE,

272 Notre Dame Street, Montreal.

APOTHECARIES HALL,

LAMPLOUGH & CAMPBELL,

IMPORTERS OF

DRUGS, CHEMICALS, PATENT MEDICINES,

BRITISH AND FOREIGN PERFUMERY,

SURGICAL INSTRUMENTS,

AND

DRUGGISTS' SUNDRIES,

CATHEDRAL BLOCK, NOTRE DAME STREET,

MONTREAL.

DUFRESNE, GRAY & CO.,

IMPORTERS OF

FANCY AND STAPLE

DRY GOODS,

WHOLESALE AND RETAIL,

290 NOTRE DAME NEAR McGILL STREET,

MONTREAL.

DENTISTRY.

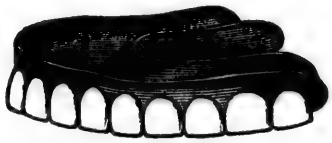

WITHOUT TEETH. WITH TEETH.

DRS. CANDEE & YOUNG

Having made the Science of DENTISTRY their special study, and being in possession of all the latest improvements, both in their Surgical and Mechanical Departments, feel competent to perform all operations connected with the DENTAL PROFESSION. They are prepared to manufacture all the different styles of ARTIFICIAL WORK.

TEETH CLEANED, FILLED, OR EXTRACTED

In the most Careful and Skilful manner. All operations perfect and Prices Moderate.

Ether, Chloroform, or Gas, given if desired.

OUR PLACE OF BUSINESS:

196½ NOTRE DAME STREET,

MONTREAL.

JAMES H. MARSH,

Dispensing and Family Chemist,

No. 5 VICTORIA SQUARE,

Near the Bonaventure Hall,

MONTREAL.

Genuine Patent Medicines, Select Perfumery and Toilet Requisites of every description. Physicians' Prescriptions and Family Recipes compounded with the greatest care and promptitude.

NIGHT ATTENDANCE.

WITH TEETH.

)UNG

ing in possession of all
ients, feel competent to
are prepared to manu-

TRACTED
and Prices Moderate.
desired.

TREET,

SH,

Chemist,

E,

Hall,

and Toilet Re-
Prescriptions
h the

E.

MONTREAL CANAL DYE WORKS.

ESTABLISHED 1849.

OFFICE, 243 NOTRE DAME STREET.

DYE WORKS, Canal Bank, opposite St. Ann's Church.

JOSEPH BOESE

DYES, CLEANS, AND RENOVATES

All Kinds of Goods in the most Brilliant Style.

PRIZE MEDAL DYER AND SCOURER, PROVINCIAL EXHIBITION, 1860.

C. ROBERTS & CO.,

Electrotypers and Stereotypers,

AND MANUFACTURERS OF

LEADS, QUOTATIONS, AND METAL FURNITURE,

41 ST. FRANCOIS XAVIER STREET,

MONTREAL.

HAND STAMPS of every Description made to order.

G. P. BAILEY,

Steel and Stencil 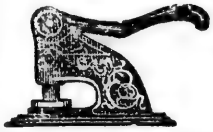 Letter Cutter,

DIE SINKER AND ENGRAVER,

ST. JOHN STREET,

FIRST DOOR FROM GREAT ST. JAMES STREET

MONTREAL.

W. L. KINMOND & CO.,

CONSULTING MECHANICAL ENGINEERS,

RAILWAY AND GENERAL SUPPLY AGENTS.

REPRESENTING THE EMINENT HOUSES OF

Messrs. Charles Cammell & Co., Sheffield, England, Manufacturers of Cast Steel Rails, Cast Steel Crank, Plain and Passenger Car Axles, Cast Steel Shafts to 10 tons weight, Heavy Gun Forgings, Homogeneous Cast Steel for Flue Sheets and Boilers, warranted to flange like copper, tensile strength, 100,000 lbs. to the square inch; Cast Steel Files of all kinds, Railway Springs and Spring Steel of any description; every description of Cast Steel and Heavy Forgings, for Marine, Locomotive and Railway uses, made to tracings, as, Piston and Pump Rods, Slide Bars, Sinks, Connecting Rods, Crank Pins, Frog Points, Side Bars, etc., etc.

Messrs. Samuel Butcher & Co., Rutland Steel Works, Sheffield, England; Solid Cast Steel Tires, without weld to any size or section, tensile strength 50 tons to the square inch, Straight and Crank Axles, Shafts, Piston and connecting Rods to any weight, Sheet Steel for Shovels and Saws, etc., etc.

Messrs. Lloyd & Lloyd, Albion Tube Works, Birmingham, England, (Inventors of the Homogeneous Tubes,) Lap-Welded Iron, Homogeneous Steel, Copper, and Brass Tubes, Improved Lap-Welded Iron Tubes for Locomotive Engines, Steel Ferrules, Steam, Gas and Water Tubes, Fittings, etc., Glass enamelled Iron Tubes.

Messrs. Taylor, Brothers, Clarence Iron Works, Leeds, Yorkshire, England, Boiler Plates, Bar and Angle Iron, Double Crank Axles, car Axles, Tires, Tire Bars, Forgings of all descriptions.

Messrs. Wm. Collier & Co., Engineers and Tool Makers, Salford, Manchester. Walter Neilson, Esq., Locomotive Engine Works, Glasgow, Scotland. John Todd, Esq., Iron Roof Manufactory, Edinburgh, Scotland. Philip S. Justice, Esq., Philadelphia and New York.

Messrs. N. & A. Middleton, Combined Spiral Car Spring Manufactory, Philadelphia. Wm. E. Bloodgood, Esq., Non-conducting Hair and Wool Felt Works, New Jersey. Thurber's Patent Anti-friction Metal, Patent Anti-incrustation Powder.

The above mentioned Firms are well known to be among the most celebrated Manufacturers of their respective materials. Our own long experience and practical knowledge of what is most adapted to the various purposes for which the different work and materials may be required, enables us to assist those favoring us with their orders, in having them suitably supplied.

W. L. KINMOND & CO.

PATENT FILE MACHINE WORKS,

POINT ST. CHARLES,—G. T. R.

Files made to any pattern, and Cut specially for any purpose.

Files of all kinds re-Cut, and Warranted equal to new for use.

W. L. KINMOND & CO.

J. H. WALKER,

Wood Engraver & Designer,

NO. 68 GREAT ST. JAMES ST.,

MONTREAL.

Illustrations for Books and Papers drawn and engraved in the best style of the art, also, Views of Buildings, Machinery, &c., done at short notice, Labels, Seals, Diagrams, Plans, Vignettes, etc., Engraved on Wood and Electrotyped.

M. A. FOOTNER & CO.,

IMPORTERS AND DEALERS IN

English, French, and German Fancy Goods,

AND ARTISTS' MATERIALS,

NO. 217 NOTRE DAME STREET.

Berlin Wool.
Berlin Patterns.
Berlin Bead Work.
French Stamped Patterns.
French Embroidery.
French Applica Embroidery.
Flosses, Silks.
Chenilles, Cottons.
Threads.
Flower Materials.
Potichomani Vases and Materials.

Jewellery.
Cutlery.
Perfumery.
Stationery.
Beads.
Toys.
Combs.
Brushes.
Buttons.
Baskets and Basket Work.
Desks.

Portfolios.
Artists' Materials.
Glass Shades.
Glass Shades and Flowers.
Glass Shades and Ornaments.
French and German Leather Goods.
Work Boxes.
Portemonnaies.
Travelling Bags.
Wallets.
Accordeons, Games.

AND A GENERAL ASSORTMENT OF WORK TABLE REQUISITES.

TRACING, STAMPING & PRINTING FOR EMBROIDERY.

MONTHLY SUPPLY OF PATTERNS FROM PARIS.

Agency for Professor Humphrey's Homœopathic Specific Medicines.

NELSON & WOOD,

[*Successors to Nelson & Butters,*]

Importers and Wholesale Dealers in European and American FANCY GOODS,

PAPER HANGINGS, CLOCKS, CHILDREN'S CARRIAGES,

LOOKING GLASSES, AND LOOKING GLASS PLATES,

Manufacturers of Brooms, Wooden Ware, and Matches,

19 *ST. PETER STREET, MONTREAL.*

H. A. NELSON. A. S. WOOD.

J. B. GOURRE,

IMPORTATEUR ET FABRICANT DE

PLUMES,

Repare les Vieilles Plumes,

TELLE QUE

AUTRUCHE, VAUTOUR,

ET LES REMET A NEUF,

132 GRANDE RUE ST. LAURENT,

MANUFACTURER AND IMPORTER OF

FEATHERS,

Old Feathers repaired

AS

OSTRICH & VULTURE,

AND RESTORED AS NEW,

132 ST. LAWRENCE MAIN ST.,

MONTREAL.

GLASSFORD, JONES & CO.,

Forwarding and Shipping Agents.

CARRYING CAPACITY OF CRAFT EQUAL TO 350,000 BUSHELS GRAIN PER TRIP.

60 CANAL WHARF, MONTREAL.

ANGLIN'S WHARF, KINGSTON.

ROBERT HAMPSON,

Customs and Forwarding Agent,

AND

COMMISSION MERCHANT,

(FIRST CLASS STORAGE IN BOND OR FREE.)

NO. 8 COMMON ST., MONTREAL.

REFERENCES KINDLY PERMITTED TO

PETER REDPATH, Esq., of Messrs. John Redpath & Son, President of the Board of Trade, Montreal. THOMAS McDUFF, Esq., Messrs. Gilmour & Co., Montreal. J. C. FITCH, Esq., of Messrs. Howland & Fitch, Toronto. M. G. MOUNTAIN, Esq., Quebec.

W. A. MERRY,

Custom House and Forwarding Agent

TO GRAND TRUNK RAILWAY,

AND

GENERAL COMMISSION AGENT,

65 COMMISSIONERS ST., MONTREAL.

Prompt Attention given to CUSTOM HOUSE BUSINESS.

ADVANCES MADE ON CONSIGNMENTS.

RUSSELL JONES,

FURNITURE WAREHOUSE,

113 CRAIG STREET,

MONTREAL,

Begs respectfully to call the attention of his numerous friends to the unrivalled stock of

FURNITURE,

in great part of his own manufacture, together with some from the best makers in the United States.

The stock consists of:

Solid Mahogany, Walnut, Oak, Chestnut, and Ornamental Chamber Sets—Sideboards, Wardrobes, Mattresses, Looking Glasses, &c., &c.

The whole of the above is offered to the Public on the most favorable terms.

All goods DELIVERED FREE, to any point within the Toll Gates—to the Steamboats and Railway Stations.

The terms of sale are easy—under a hundred dollars, cash—from one hundred dollars upwards—3 months with approved endorsed notes.

FURNITURE WAREHOUSE.

244

NOTRE DAME ST.,

WEST OF

PLACE D'ARMES,

MONTREAL.

244

NOTRE DAME ST.,

WEST OF

PLACE D'ARMES,

MONTREAL.

A GENERAL ASSORTMENT OF

HOUSEHOLD AND OFFICE FURNITURE,

CONSTANTLY ON HAND, OF THE BEST MATERIAL AND MANUFACTURE.

Orders from all parts of the Province carefully executed, and delivered to Forwarder according to instructions

JOHN THORNTON.

ISIDOR ASH,

Furrier and Fur Dyer,

98 ST. JOSEPH STREET, & 105½ McGILL STREET,

MONTREAL.

All kinds of Caps, Hats, Furs, &c., constantly on hand.

FURS COLORED, Repaired and Finished to the latest style.

FIRST PREMIUM HAT, CAP, AND FUR ESTABLISHMENT.

WAS AWARDED FOUR MEDALS

AT THE

PROVINCIAL INDUSTRIAL EXHIBITION

AT MONTREAL, DURING THE VISIT OF

HIS ROYAL HIGHNESS THE PRINCE OF WALES,

ON THE 25th DAY OF AUGUST, 1860.

S. MINTZ & CO.,

Manufacturers of

HATS,

CAPS AND FURS,

No. 121 Corner of Notre Dame and St. Gabriel Streets,

MONTREAL.

BUY YOUR HATS, CAPS, AND FURS

FROM

S. MINTZ & Co.,

And save from TEN to TWENTY per cent.

JAMES BUCHANAN,

GLASGOW HAM WAREHOUSE,

BONAVENTURE BUILDING, MONTREAL,

VICTORIA SQUARE.

Spiced Beef and Bacon, Hams, Smoked Hams, and Flitch Bacon, Refined Leaf Lard, Round and Pickled Tongues, Bologna Sausages.

WHOLESALE AND RETAIL.

L. J. BELIVEAU,

IMPORTER AND

General Hardware Merchant,

SIGN OF THE PADLOCK,

153 and 155 ST. PAUL STREET, next to R. Trudeau, Apothecary,

MONTREAL.

L. J. BELIVEAU takes this opportunity of offering to his friends and the public complete assortment of Hardware of all kinds; Tools for Joiners and Carpenters, Ba Iron, Steel, Bellows, Anvils, Vices, Smiths' Coals, &c. A good assortment of Pain of all kinds and colors, Boiled Oil, Turpentine, Varnish, Glass of all sizes, Putty, &c Also, Cooking and Fancy Stoves, Agricultural Implements, Paint Mills, Carriage an Saddlers' Goods, &c. The whole to be disposed of at reduced prices.

GEORGE HAGAR & CO.,

302 & 304 ST. PAUL STREET.

HOUSE FURNISHING, AND BUILDERS' HARDWARE,

COOKING STOVES, HALL AND PARLOR STOVES

OF EVERY DESCRIPTION.

AMERICAN

GRATES AND FENDERS,

Plain and Plated,

ALL PRICES.

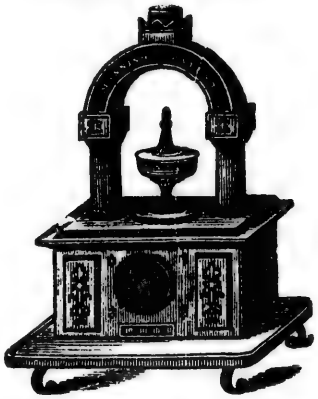

REGISTERS,

Ventilators, Refrigerators,

AND

Water Coolers.

AGENTS FOR

P. P. Stewart's celebrated Cooking Stoves; Sanford's Challenge Range; Stanley's Patent Hoisting Machines; Herring's Patent Safes, with powder-proof Locks, &c., &c.

SANCER & FRERE.

MESSRS. S. & F. keep constantly on hand a general assortment

OF

HEAVY AND SHELF HARDWARE,

PAINT OF ALL COLORS,

DRY OR IN OIL,

PUTTY, VARNISH, BOILED OIL, TURPENTINE,

Benzole, Coal Oil,

GLASS OF ALL SIZES, AND CUT TO ORDER,

Also, a large assortment of

COOKING AND FANCY PARLOR STOVES,

Of the latest and most approved Patterns. The whole to be sold at the lowest price.

☞ They also call the attention of the undertakers to their stock of English and American LOCKS, which they can sell at moderate prices.

CORNER ST. GABRIEL AND ST. PAUL STREETS.

CITY FOUNDRY,

60 & 62 QUEEN STREET, MONTREAL.

IVES & ALLEN,

HARDWARE MANUFACTURERS,

IRON RAILING

Of every description, put up in any part of Canada. Particular attention paid to

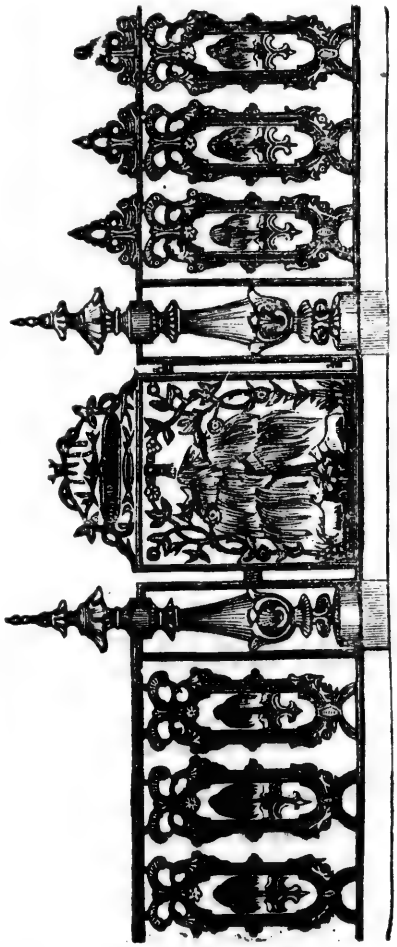

CEMETERY RAILING,

AND A LARGE VARIETY OF NEW AND ELEGANT PATTERNS.

STOVES,

COOKING & BOX STOVES, COAL HEATERS, &C., at Wholesale Only,

Hollow Ware, Albany Patterns and Finish. Smoothing Irons, Planed and Polished. Scales, Fairbanks' Patterns, Platform and Counter. Castings of all kinds, Plain and Ornamental, made to order.

ROGERS & KING,

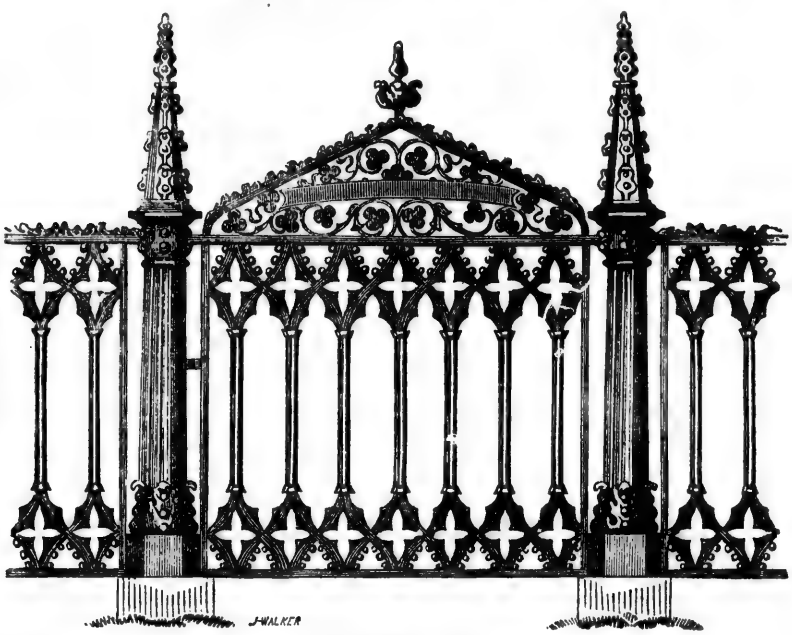

MANUFACTURERS OF

Wrought and Cast Iron Railings,

FOR

Cemetery Lots and 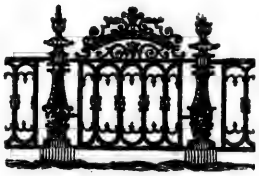 Dwelling Houses.

Potash Kettles

AND COOLERS,

Cooking Ranges, and all kinds of House and other Castings.

No. 35 CRAIG STREET,

MONTREAL.

EAGLE HOTEL,

11 and 13 COLLEGE STREET,

MONTREAL.

The OLDEST ESTABLISHED HOTEL in the City.

HIRAM EDSON, Proprietor.

NOVELTY IRON WORKS,

22 TO 28 NAZARETH STREET, MONTREAL.

ROBERT GARDNER,

MANUFACTURER OF EVERY DESCRIPTION OF

Machinery, Steam Engines, Mill Work, Forgings, Pattern Making and Rail-Road Work, Hand Cars, Turn Tables, Switches, &c.,

Tobacco Shapes, Bookbinders' Presses, Confectioners' Machinery, Turning Lathes, &c.

VICTORIA MALLEABLE IRON WORKS.

JOHNSON, THOMPSON & CO.,

MANUFACTURERS OF ALL DESCRIPTIONS OF

Malleable Iron Castings,

ALL CASTINGS WARRANTED OF THE BEST QUALITY.

ORDERS SOLICITED, AND WILL BE STRICTLY ATTENDED TO.

Office and Works, 12 and 14 Nazareth street,

MONTREAL.

JAMES PARKIN,

LACEMAN,

IMPORTER OF

BRITISH AND FOREIGN LACE AND EMBROIDERY,

168 NOTRE DAME STREET,

MONTREAL.

Direct importation from the leading manufacturing houses in Great Britain, Ireland, and the Continent of Europe, enables me to place before my customers a succession of Novelties in the Choicest Fabrics, at the lowest possible remunerating advance on the sterling cost.

ESTABLISHED 1849.

MONTREAL LAST FACTORY.

G. W. REED & CO.,

No. 86 ANN STREET, GRIFFINTOWN.

CONDUCTED BY S. S. HALL,

MANUFACTURERS OF EVERY STYLE OF

LASTS, BOOT TREES, CRIMPS, STRETCHERS, AND CLEANERS,

A FULL SUPPLY OF THE ABOVE CONSTANTLY ON HAND.

Orders addressed to G. W. Reed & Co. will meet with prompt attention.

SPOKES AND HUBS

On hand, and manufactured to order.

DAVID WEIL,

Practical Lithographer and Engraver,

ST. FRANCOIS XAVIER ST.,

UNDER MEDICAL HALL,

MONTREAL.

LABELS OF ALL DESCRIPTIONS MADE TO ORDER.

RONAYNE & CO.,

IMPORTERS AND WHOLESALE DEALERS IN

FRENCH BRANDIES, JAMAICA RUM,

WINE, GIN, OLD TOM,

Irish, Scotch, Bourbon, and Monongahela Whiskeys, etc.,

76 GREAT ST. JAMES STREET, MONTREAL.

W. A. LITTLE,

LITHOGRAPHER, ENGRAVER,

AND

PRINTER,

NO. 277 NOTRE DAME STREET,

Opposite Recollet Church, Entrance in Little William Street,

MONTREAL.

Maps, Plans, Ornamental Insurance Cards, Circulars, Invoice Headings, Cards, Cheques, Notes, Drafts, Bills of Exchange, Labels, Music, Views, and every description of the above, executed at short notice.

WILLIAM HENDERSON,

LUMBER MERCHANT,

LUMBER YARD AND SAW PIT:

ST. CONSTANT STREET,

(IN REAR OF ST. LAWRENCE MARKET,) AND

LONG WHARF,

(OPPOSITE LOWER END OF BONSECOURS MARKET,)

MONTREAL.

Building Timber, Pine, Oak, Elm, Tamarac, Cedar, &c., Sawed to Order;

DRY PINE AND SPRUCE DEALS,

Plank and Scantling for Dunnage, good Dry Boards for Lining, Deck Plank, Spars and Made Handspikes always on hand.

J. W. McGAUVRAN & Co.,

LUMBER MERCHANTS,

St. Gabriel Island Saw & Planing Mills,

ST. GABRIEL LOCKS,

MONTREAL.

Lumber Yard, Corner of Jurors Street and Beaver Hall Hill.

Building Timber cut to order. A large assortment of Boards and Planks, dressed and undressed. SHIP LINING BOARDS—3 INCH DEALS, STUDDING, BATTENS, Architraves, Mouldings, Skirting, &c., &c. Orders left at Lumber Yard, Beaver Hall Hill, promptly executed.

WILLIAM DICKSON,

DEALER IN

TIMBER AND SAWN LUMBER,

St. Gabriel Saw and Planing Mills,

St. Gabriel Locks, Lachine Canal,

MONTREAL.

MRS. GUNN,

LADIES' AND CHILDREN'S UNDERCLOTHING

ESTABLISHMENT,

No. 77 GREAT ST. JAMES STREET,

MONTREAL.

MRS. ROBINSON & DAUGHTERS,

MILLINERY AND FANCY GOODS,

NO. 238 NOTRE DAME STREET,

MONTREAL.

FURNISHED ROOMS TO LET.

MRS. SILVERMAN,

FIRST PRIZE

MILLINERY ESTABLISHMENT.

Millinery, Underclothing, Baby Linen.

No. 164 Notre Dame Street,

MONTREAL.

MADAME BETTY,

TEACHER OF THE

Piano-Forte and Singing,

NO. 179 CRAIG STREET,

MONTREAL.

MR. C. LAVALLEE,

PROFESSOR OF MUSIC,

NO. 90 GERMAN STREET,

MONTREAL.

DALTON'S NEWS DEPOT.

NEWSPAPERS, PERIODICALS, FASHION BOOKS, NOVELS,

School Books, Postage Stamps,

And every thing in the

PERIODICAL AND STATIONERY TRADE,

FOR SALE BY

W. DALTON,

Corner Craig and St. Lawrence Main Streets, Montreal.

CHARLES HEARN,

Optician & Mathematical Instrument Maker,

232 Late 160 NOTRE DAME ST., Corner of St. Jean Baptiste St.,

MONTREAL.

Optical, Philosophical, Surveying and Drawing Instruments of every description, constantly on hand or made to order.

Repairs promptly executed and on reasonable terms.

MITCHELL & FORTÉ,

FACTEURS D'ORGUES,

RUE ST. BONAVENTURE, NO. 159,

MONTREAL.

Orgues et Harmoniums Reparees et Accordes.

M.M. Mitchell & Forté ayants fait de grandes améliorations à leurs établissement, sont prets à prendre des commandes d'Orgues à des conditions tres faciles.

PAPER BAGS.

Montreal Wholesale Paper Bag Manufactory,

67 CRAIG STREET.

Paper Bags of every description, Plain or with Printed Advertisement, at Prices defying American Competition, and saving Merchants the trouble of making their own.

BROOKES & CO.

MICHEL MOSES,

HOUSE AND SIGN PAINTER,

PAPER HANGER AND DECORATOR,

NO. 82 INSPECTOR STREET,

MONTREAL.

JOHN DATE,

PLUMBER AND COPPERSMITH,

BRASS FOUNDER,

GAS FITTER AND GENERAL FINISHER,

MANUFACTURER OF

DIVING APPARATUS, LIGHT HOUSE LAMPS,

PUMPS of all kinds, and GENERAL BRASS WORK,

No. 269 NOTRE DAME STREET, (Opposite Moss' New Buildings.)

EXCELSIOR HALL,

62½ GREAT ST. JAMES STREET,

A. B. TABER

Would respectfully invite the attention of citizens and visitors to Montreal, to his

Photographic Portraits, Cartes de Visite, Plain and Colored,

also Large Photographs of all sizes,

IN OIL, WATER, CRAYON, INDIAN INK, ETC.

JOHN O'KEANE,

SIGN, HOUSE, ORNAMENTAL & DECORATIVE

PAINTING ESTABLISHMENT,

No. 22 GREAT ST. JAMES STREET,

MONTREAL.

A. RAMSAY,

IMPORTER AND DEALER IN

PAINTS, OILS, WINDOW GLASS, PUTTY,

AND VARNISHES,

PAINTERS', ARTISTS', AND GILDERS' BRUSHES AND TOOLS,

ROUGH AND POLISHED PLATE GLASS;

ALSO,

STAINED, OBSCURED AND FIGURED GLASS,

GLAZIERS' DIAMONDS, GOLD AND SILVER LEAF, BRONZES, ETC., ETC.

NOS. 21, 23 & 25 RECOLLET STREET,

Near McGill Street,

MONTREAL.

AGENT FOR HAINEMANN & NEGBAUR'S COLORS.

THE GREAT CANADIAN, AMERICAN, AND EUROPEAN

PATENT AGENCY OFFICES

OF

CHARLES LEGGE & CO.

Civil Engineers and Patent Solicitors,

YOUNG'S BUILDINGS, McGILL STREET, MONTREAL;

WITH BRANCH OFFICES IN

WASHINGTON, LONDON, PARIS, BRUSSELS, VIENNA, AND ST. PETERSBURG.

CHARLES LEGGE & COMPANY have much pleasure in drawing the attention of Inventors to the unrivalled facilities they possess for obtaining Letters Patent in Canada and in other countries, as well as to the opportunity thus offered of Inventions being secured in the most perfect manner and on the most favorable terms.

Inventors visiting Montreal should not fail to call at these Offices, where they will be cordially received, and furnished with all the information they may require; or, if not convenient to visit Montreal, their business can be transacted equally well by correspondence. *All communications, either verbal or by letter, are, in the strictest sense of the word, confidential.* A large proportion of the Patents granted in Canada are obtained through these Offices, and nearly all the Foreign ones.

Designs and Trade Marks enregistered. All Letters to be post paid.

☞ *You will confer a favor by drawing the attention of Inventors to this Card.*

DOUGLAS, BROTHER & CO.,

NEW

SAW AND PLANING MILLS,

AT THEIR OLD STAND,

WILLIAM STREET, WEST OF McCORD STREET.

LUMBER YARD and OFFICE, CRAIG ST. near HAYMARKET.

Building and other Timber Cut to order. A good assortment of BOARDS and PLANKS, Dressed and Undressed, constantly on sale. Wood Turning done, House Mouldings, Architraves, Skirtings, etc., manufactured and on sale. All orders left at CRAIG STREET OFFICE promptly executed.

H. POTTER,

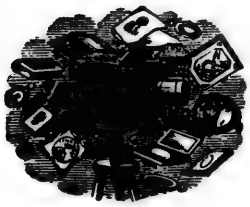

PHOTOGRAPHER;

196½ NOTRE DAME STREET,

OPPOSITE CRYSTAL BLOCK,

MONTREAL.

BOISSEAU'S
PHOTOGRAPHIC ROOMS,
250 NOTRE DAME STREET, 250
MONTREAL.

Photographs, Plain and Colored, of all Sizes;

CARTES DE VISITE.

Mr. A. BOISSEAU is a pupil of the celebrated Paul Delaroche, and has practised Portrait Painting over twenty years in Paris, and has had an experience of twelve years as Photographer.

OPINIONS OF THE PRESS.

"As a Portrait Painter, Mr. Boisseau is unsurpassed. He stands deservedly at the head of his art."—*New York American Artizan*, Sept. 23, 1848.

"Mr. Boisseau is himself an artist of high merit, whose works have already won for him a reputation in the land of his birth."—*N. Y. Evening Post*, Dec., 1848.

ELEGANT CARTES DE VISITE

OF NOTABLE PERSONS, ALWAYS ON HAND.

M. KEARNEY & BROS.,
PRACTICAL PLUMBERS AND GASFITTERS,
TIN SMITHS,
Zinc, Galvanized and Sheet Iron Workers,

DOLLARD STREET,

One Door from Notre Dame Street, (Opposite the Recollet Church,)

MONTREAL.

☞ ALL MATERIALS CONNECTED WITH THE TRADE CONSTANTLY ON HAND.

ORDERS PROMPTLY ATTENDED TO.

MONTREAL BRASS FOUNDRY.

MITCHELL, COCKBURN & CO.,

Steam Fitters, Plumbers, Copper Smiths, Engravers,

SILVER PLATERS, GAS ENGINEERS, & BRASS FOUNDERS;

AND MANUFACTURERS OF

The Automatic Steam Apparatus for warming buildings, & Steam Fitters, Plumbers and Gas-Fitters, Brass Goods.

Carriage Bands,	Brass Hinges,	Tallow Pumps,	Water Closets,
Brass Door Latches,	Flush Handles,	Oil Cups,	Bath Tubs,
Coffin Handles,	Brass Knobs,	Compression Cocks,	Shower Baths,
Door Knockers,	Bell Levers,	Lever Handled Cocks,	Gasaliers,
Hall Door Gongs,	Globe Valve Cocks,	Basin Water Cocks,	Gas Pendants,
Bell Pulls,	Guage Cocks,	Steam Whistles,	Gas Brackets,
Hat and Coat Hooks,	Force & Lift Pumps,	Cylinder Cocks,	Coal Oil Pendants,

And Importers of Malleable Iron Pipe and Fittings, Plain and Cut Glass Shades, &c.

AGENTS FOR

Gold's Low Pressure Steam Heating Apparatus for warming Private Residences, Green Houses, &c.—Harrison's Patent Kitchener, or European Range, for Hotels and Private Families.

Office, Warehouse, Workshop, and Foundry, cor. Craig and St. Peter Streets,

MONTREAL, C. E.

ROBT. MITCHELL. A. F. COCKBURN. R. M. SCHOLES.

R. PATTON,

PLUMBER AND GAS FITTER,

38 CRAIG STREET,

(Two Doors West of Victoria Square,)

MONTREAL.

HOT AND COLD BATHS,

Pumps, Water Closets, Cocks of every Description,

COMPOSITION AND IRON PIPE,

Gas Fittings in Newest Patterns.

N.B.—ALL WORK PERSONALLY ATTENDED TO.

MONTREAL LEAD, COPPER, AND BRASS WORKS.

CHARLES GARTH

MANUFACTURES ALL DESCRIPTIONS OF

LEAD, BRASS, AND COPPER WORK,

For Water and Gas Works, Distilleries and Breweries, Engineers, Plumbers, Gas Fitters, etc,

Nos. 140 and 142 CRAIG ST., MONTREAL.

N. B.—Undertakes the Warming of Public and Private Buildings, Conservatories and Green Houses by Hot Water, Steam, or Warm Air.

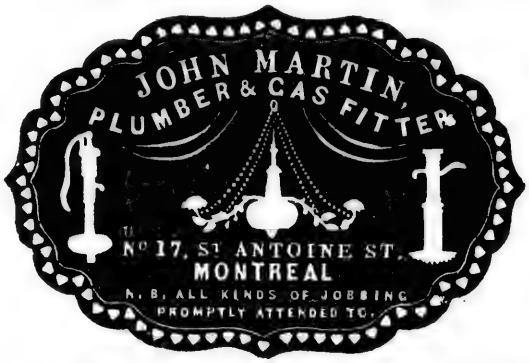

NELSON'S VICTORIA RESTAURANT.

G. WADE & CO.,

NO. 192 ST. PAUL STREET,

(Opposite the Guards' Barracks,)

MONTREAL.

☞ Refreshments ready at all hours. Choice Ales, Wines, Liquors, and Cigars always on hand.

GEORGE W. REED,

SLATE AND METAL ROOFER,

AND DEALER IN

SLATE, MANTELS, TABLE TOPS,

Sawed Slate Slabs for Shelves, Fire Walls, Refrigerators, &c., &c.,

NO. 143 CRAIG STREET, MONTREAL,

Keeps constantly on hand a large assortment of Canadian and American Slate of the first quality. Also Slate Nails, Lead, Zinc, Mantels, Table Tops, Sinks, &c. Slating in all its branches faithfully and promptly executed.

OLD ROOFS REPAIRED.

Orders from abroad respectfully solicited.

MRS. AND MISS EMILY R. ANDREWS,

YOUNG LADIES SEMINARY,

(ENGLISH AND FRENCH,)

No. 17 Sanguinet Street, Montreal.

THE MISSES ANDREWS,

TEACHERS OF SINGING AND PIANO FORTE,

NO. 17 SANGUINET STREET.

PRIVATE GRAMMAR SCHOOL,

No. 174 Bleury Street, Montreal.

Young Men & Lads prepared for the University, Counting-house, & General Business.

Fees Moderate.

John Maclean Bell, B.A.,

PRINCIPAL.

ROBERT WILSON,

SHIRT & COLLAR MANUFACTURER,

HOSIER, GLOVER, &c.

NOTRE DAME, CORNER ST. JOHN ST., MONTREAL.

A large Assortment of Shirts and Collars always on hand and made to order; also every thing new as they come out in Scarfs, Ties, Gloves, Braces, &c., Underclothing of all Sorts and Prices, together with everything in the Gentlemen's Outfitting line.

SELECT GRAMMAR SCHOOL,

CONDUCTED BY

REV. J. A. DEVINE, A.M.,

King's College and University, Aberdeen.

No. 59 GERMAN (near Dorchester) STREET.

THE course of Study pursued in this School embraces the ordinary branches required for Mercantile Pursuits, as well as the higher departments of Classical and Mathematical Learning.

The immediate province of Education being the formation of suitable Moral and Intellectual Habits, rather than the mere memorial accumulation of facts, due attention is paid, both in the classification of the Pupils, and in the direction of their Studies, to this primary object.

It is deemed necessary to recommend, on all fitting occasions, the fear of God and the love of our neighbour, as the only safe foundation on which learning can rest. Parents and other Guardians of Youth are respectfully invited to visit the School, as, by inspecting the ordinary daily routine of the Classes, a better opportunity of testing the merits of the system of teaching, and the actual proficiency of the Pupils, is obtained, than by *Stated Exhibitions*, at which a correct estimate of comparative merit can with difficulty be formed.

CURRICULUM AND TUITION FEES:

English Department.

	Per Term.
Junior Class—Reading, Writing, and Arithmetic,	$ 5.00
Senior Class—Reading, Writing, Arithmetic, Grammar, Composition, History, Geography, and Natural Philosophy,	7.00

Mathematical Department.

Geometry, Algebra, &c.,	8.00

Classical Department.

Junior Class—Latin or French,	8.00
Senior Class—Greek, Latin, and French,	10.00

FEES PAYABLE IN ADVANCE.

Terms:

FALL TERM	1st September to 15th November.
WINTER "	16th November to 31st January.
SPRING "	1st February to 15th April.
SUMMER "	16th April to 30th June.

PRIVATE LESSONS TO ADULTS.

N.B.—Pupils belonging to the Classical or Mathematical Department are at liberty to pursue any branches in the Senior English Class, *without extra charge.*

HOOL,

TREET.

ranches required for
Mathematical Learn-

Moral and Intellectual
on is paid, both in the
imary object.
r of God and the love
t. Parents and other
specting the ordinary
he system of teaching,
itions, at which a cor-

RES:

	Per Term.
.....	$ 5.00
story, Geo-	7.00
.....	8.00
.....	8.00
.....	10.00

ber to 15th November
mber to 31st January
ry to 15th April.
to 30th June.

S.

t are at liberty to pur

JAS. VAUGHAN MORGAN,

IMPORTER OF

Crucibles, Black Leads, Soaps,

PERFUMERY,

DRUGGISTS' AND IRONMONGERS' SUNDRIES,

BATTY'S PICKLES AND SAUCES;

AND

GENERAL MERCHANT,

No. 7 St. John Street,

MONTREAL.

ESTABLISHMENT

FOR THE

Board and Education of Young Ladies,

CONDUCTED BY

MRS. SIMPSON,

MANSFIELD STREET, MONTREAL.

Classes for Pupils of all ages and in every stage of advancement. Mrs. Simpson is assisted by a staff of six highly qualified resident Governesses, and has engaged the services of the most successful Professors for teaching Music and other accomplishments. The house is spacious, situated in the most airy and healthy part of Montreal, and has been designed by an eminent Architect expressly for a first class Boarding-School. The instruction given is of a thorough and comprehensive character. The health and comfort of pupils are sedulously attended to, and no pains are spared to ensure for them every mental and physical advantage.

A printed prospectus, containing full information as to terms, school fees, and regulations, and details of the course of studies and text-books used, is published annually about the middle of June, and may be obtained on application to Messrs. Dawson Brothers, 23 Great St. James Street, or at the School.

PROF. W. H. LONG, PH. D.,

(UNIVERSITY GLASGOW,)

Teacher of Business and Ladies' Writing;

PRACTICAL AND THEORETICAL BOOK-KEEPING,

Commercial Arithmetic, English Composition, Commercial Correspondence,

ETC.,

165 Craig St., over Dalton's News Depot.

Separate Rooms for Ladies and for Private Instruction. Terms and Specimens of Writing on application.

PREPARATORY DEPARTMENT PER QUARTER, $10.

Strangers visiting the City can receive a full course of Writing Lessons in two weeks.

PROF. LONG is, without exception, the PENMAN of the day.—*London Times.*

BOARD AND EDUCATION.

Burnside House, McGill College Avenue,

MONTREAL.

THE MISSES (Neil) McINTOSH beg to inform their friends that they are prepared to receive a few additional Boarders, to whom a liberal education will be imparted.

As Burnside House is situated in one of the healthiest parts of Montreal, and as the Misses McIntosh devote their whole time and attention to the instruction and comfort of their Boarders, and are assisted by an efficient staff of Teachers for the different Branches, they have every confidence in bringing their establishment under the notice of parents and guardians.

References kindly permitted to :—

REV. DR. MATHIESON, Montreal.
REV. DR. WILKES, "
HON. L. H. HOLTON, M.P.P., "
THOS. M. TAYLOR, ESQ., "
REV. W. M. INGLIS, M.A., Kingston.
ALEX. MORRIS, Esq., M.P.P., Perth.

Also to the parents of the children at present under their charge, whose names, along with all other necessary information, will be submitted on application.

MONTREAL COLLEGIATE SCHOOL,

4 OXFORD TERRACE, McGILL COLLEGE AVENUE.

Head Master .....CHARLES NICHOLS, L.R.C.P.
Vice Principal .....ALFRED WELCH, Esq.
Mathematical Master.....JAMES SLATTERY, Esq., P.L.S.
French Master.....PROFESSOR JOURDAN.

Fees for Day Pupils .....$10 *per term.*
Fees for Boarders .....$80 *per term.*

SIX ONLY WILL BE RECEIVED.

The Pupils are accurately prepared for Commercial as well as Professional Life.
Students for the Public Schools and Universities of England will be well grounded and advanced.
The School is conducted on the English System, with particular attention to the morals and habits of the pupils.

SEWING! SEWING! SEWING!

BY THE WORLD-RENOWNED

WHEELER & WILSON SEWING MACHINE,

T. MILNER, OPERATOR,

116 St. Lawrence Main Street, nearly opposite Market,

MONTREAL.

Having had 9 Years' steady experience on these and other Machines (the preference of which he gives to the WHEELER & WILSON), the work from which does not rip or ravel, can execute a greater variety of work than any other machine, and is unequalled for neatness and durability either by hand or by the machines of other manufacturers, he is prepared to execute orders for FAMILY SEWING of every description, which he will guarantee satisfactory to all who patronize him. All work is under the supervision of Mrs. Milner, who has also devoted her time to Operating and Needle-work in general.

MILNER'S CORDER, for inserting Cord of any size in Cloth, Silk, or other material, is now ready for Sale. Parties having machines can have them appended thereon.

(Patent applied for.)

P. S. ROSS & BRO.,

SHIP CHANDLERS,

8, 10, 12, GREY NUN STREET,

OAKUM, PITCH, TAR, ROSIN, CORDAGE, CANVAS, PAINTS, OILS, &c. &c. &c.

PIERRE BOURDON,

CORDONNIER,

NO. 15 RUE BONSECOURS,

Pres la Rue Notre Dame, Montreal.

Tient constamment en main un assortiment complet et varié de chaussures qu'il vendra à de prix très-modérés.
Ouvrage de pratique exécuté avec soin et promptitude.
Il se charge aussi de toutes espèces de racommodage.

PRESENTATION PLATE.

Centre Pieces,

EPERGNES,

SIDE DISHES,

CUPS,

AND GOBLETS,

TEA SETS,

TRAYS,

Spoons, Forks,

&c.,

MADE TO ORDER.

WILLIAM CHRISTIE,

Soap and Candle Manufacturer,

7 & 9 St. Constant Street,

In rear of Champ de Mars,

MONTREAL.

ALSO THE OFFICE OF CHRISTIE & BELLIS' BRITISH SOAP WORKS,

HOCHELAGA.

DARLING & BRADY,

SOAP & CANDLE MANUFACTURERS,

No. 76 ST. CHARLES BORROMÉE STREET,

MONTREAL.

S. LITTAUER,

Soap and Candle Manufacturer,

PAPINEAU SQUARE,

MONTREAL.

JOHN MATHEWSON & SONS,

SOAP, CANDLE, AND OIL MANUFACTURERS,

INSPECTOR AND COLLEGE STREETS,

MONTREAL.

THE TRADE SUPPLIED AT THE LOWEST RATES.

GEO. L. DICKINSON,

STEAM SAW & PLANING MILLS,

Building and Railway Bridge Timber of all kinds SAWED TO ORDER.

Manufacturer of Wheelbarrows and Flooring of every description,

TURNING IN ALL ITS BRANCHES.

Brewster's Basin, Lachine Road,

MONTREAL.

H. B. WARREN,

MANUFACTURER OF

WARREN'S PATENT PLATFORM SCALES,

Also Counter Scales of Different Sizes,

CORNER OF ST. PATRICK AND COLUMBAN STS.,

POINT ST. CHARLES, MONTREAL.

St. Patrick Street is the first cross street after you cross the Wellington Bridge.

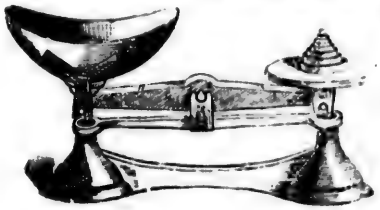

A stock constantly on hand to suit the trade.

WHOLESALE AND RETAIL.

Terms easy, and a liberal discount to the trade.

HAY AND FORWARDING SCALES

Made to order on the shortest notice.

After having an experience of ten years in the business, the advertiser feels confident that he can put before the public a Scale which will equal any manufactured in America. Every Scale Warranted. Repairing done on the shortest notice, and on the most reasonable terms. Price Lists may be had on application. All communications to be addressed to Point St. Charles, Montreal. Persons wishing to purchase, can take the Wellington Street Cars and come to within three minutes walk of the Factory.

JAQUES, TRACY & CO.'S

THROUGH FREIGHT LINE OF

FIRST CLASS **STEAMERS,**

Huron, Avon, Colonist, Ottawa, St. Lawrence, and Indian.

COMMANDED BY ABLE AND EXPERIENCED OFFICERS.

GOODS FORWARDED

With Despatch and care to

PORTS ON RIVER ST. LAWRENCE, LAKE ONTARIO, & LAKE ERIE.

Commission Merchants for the Sale or Shipment of Produce.

JAQUES, TRACY & CO.

RICHELIEU COMPANY'S

DAILY ROYAL MAIL LINE OF STEAMERS

RUNNING BETWEEN

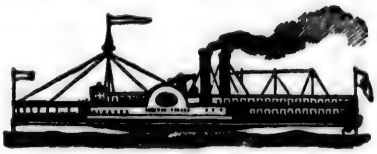

MONTREAL AND QUEBEC.

THE Steamers *Montreal*, Capt. P. E. Coté, and *Europa*, Capt. J. B. Labelle, leave Richelieu Pier, opposite Jacques Cartier Square, Montreal, alternately, every evening at seven o'clock during the season, for Quebec, calling at intermediate ports.

FARES:

First Class **$2.00**

Return Tickets **$3.00**

(Meals and State Rooms extra.)

Second Class **$1.00**

For further information, apply at the

OFFICE, 29 COMMISSIONERS STREET.

J. B. LAMERE,
General Manager.

WM. RODDEN & CO.,

Manufacturers of the Best Description

OF

COOKING AND OTHER STOVES,

IRON FURNITURE, BEDSTEADS, AND RAILINGS,

BUILDERS', MACHINISTS', AND ORNAMENTAL CASTINGS,

ALL IN GREAT VARIETY AT THE

WORKS—91 TO 99 WILLIAM STREET.

SAMPLE AND SALE ROOMS, 62 GREAT ST. JAMES STREET,

WM. RODDEN. **MONTREAL, C. E.** WM. CLENDINNING.

ALEX. GORDON,

Prize Patent SCALE MANUFACTURER,

41 COLLEGE STREET, MONTREAL,

Manufactures and keeps on hand a good assortment of

Patent Platform and Counter SCALES.

HAY AND FORWARDING SCALES MADE TO ORDER.

NORBERT CODERRE,

MERCHANT TAILOR,

100 Notre Dame Street,

Second Door West of Jacques Cartier Square,

MONTREAL.

N. B.—N. CODERRE has constantly on hand a good assortment of Cloths, Tweeds, Cassimeres, etc. Gentlemen's own materials made up in the most Fashionable Style and on

REASONABLE TERMS.

J. G. KENNEDY,

MERCHANT TAILOR,

42 ST. LAWRENCE MAIN STREET,

MONTREAL.

CLOTHING OF EVERY DESCRIPTION MADE TO ORDER.

M'MILLAN & CARSON,

MERCHANT TAILORS,

WHOLESALE AND RETAIL

Clothing and Outfitting Warehouse,

66 M'GILL STREET, MONTREAL.

V. RUZIKA,

TAILOR,

26 ST. CONSTANT STREET,

MONTREAL.

ROGERS & SAMUEL,

MERCHANT TAILORS & CLOTHIERS,

141. NOTRE DAME STREET, 141.

MONTREAL.

N. B.—Orders promptly attended to. A complete assortment of Gentlemen's and Boys' Clothing always on hand.

ROBT. ROGERS. JAS. SAMUEL.

BRITISH AMERICAN VARNISH WORKS.

R. C. JAMIESON & CO.,

Manufacturers of every description of

VARNISHES, JAPANS. &C.,

9 St. John St., between St. Sacrament and Notre Dame Sts.,

MONTREAL.

R. C. JAMIESON. THOS. S. DOUGLAS.

ADAM MILLER,

(LATE R. & A. MILLER,)

Bookseller and Stationer,

62 KING STREET EAST,

TORONTO.

AGENT FOR

LOVELL'S SERIES

OF

SCHOOL BOOKS.

A Large supply of these Excellent School Books kept constantly on hand for the Upper Canada Trade.

JUST PUBLISHED:

"AID TO SACRAMENTAL COMMUNION,"

BY REV. GEO. MACDONNELL.

A clear, brief, and Scriptural Compendium of the Truths most important to the devout communicant, with a Series of Meditations or Discourses, based on the Narrative of the Gospels. Each chapter preceded and closed with a prayer.

A chapter is added, on the institution, subjects, and mode of Baptism.

SENT FREE BY POST ON RECEIPT OF 87 Cts. (Stamps or otherwise.)

JOHN LOVELL, *Publisher.*

Montreal, June, 1864.

A NEW CANADIAN TALE,

JUST PUBLISHED:

"ANTOINETTE DE MIRECOURT,"

OR

"SECRET MARRYING AND SECRET SORROWING,"

BY MRS. LEPROHON.

PRICE $1.00.

TO BE HAD AT THE BOOKSTORES.

WILL BE PUBLISHED IN NOVEMBER NEXT.

THE

British North American Almanac

AND

ANNUAL RECORD,

A HAND-BOOK OF STATISTICAL AND GENERAL INFORMATION,

PRICE, $1.00.

Persons desirous of Subscribing or Advertising, are requested to forward their address previous to 1st October.

JOHN LOVELL,

Publisher.

NEXT.

Almanac

NFORMATION,

e requested to

ober.

LOVELL,

Publisher.

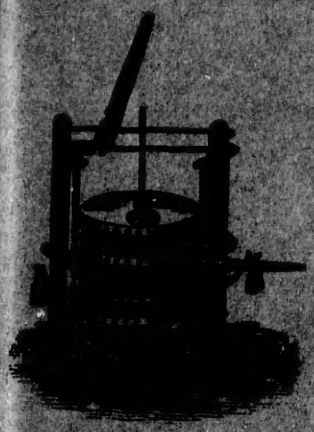

CIRCULAR PATENT.

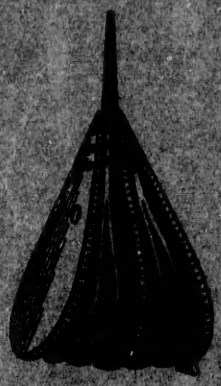

LONGSHAPE.

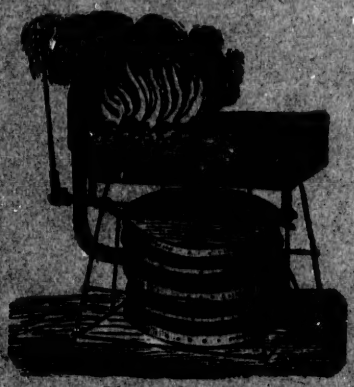

PORTABLE FORGE.

S. S. BARLOW,

(SUCCESSOR TO CHARLES LINLEY,)

BELLOWS MANUFACTURER,

36 ST. MARY ST., MONTREAL.

EVANS BROTHERS,

FIREWOOD AND COAL MERCHANTS,

CORNER OF CRAIG STREET AND VICTORIA OR HAYMARKET SQUARE,

Keep constantly on hand, a large supply of the best

UPPER CANADA FIREWOOD;

ALSO

A very superior quality of

AMERICAN, LEHIGH, AND ENGLISH COAL,

for Stoves and Grates,

ALL OF WHICH THEY OFFER FOR SALE AT LOW PRICES.

ORDERS PROMPTLY ATTENDED TO.

MRS. CATHARINE WALTON'S

Berlin Wool and Fancy Work

DEPOT,

NO. 205 NOTRE DAME STREET,

MONTREAL,

IMPORTER AND DEALER IN

English, French & German

FANCY GOODS,

ESTABLISHED 1844.

COLONIAL LIFE ASSURANCE COMPANY.

Head Offices:

EDINBURGH; and MONTREAL, Colonial Company's Building, 19 Great St. James Street.

Capital, One Million Pounds Stg. | Revenue, (1863) £130,000.

Board of Directors.

Hon. Justice McCORD.
BENJ. H. LEMOINE, Esq., Cashier Banque du Peuple.
R. S. TYLEE, Esq., Merchant.
H. STARNES, Esq., Manager Ontario Bank.
A. SIMPSON, Esq.

Medical Adviser: GEO. W. CAMPBELL, M.D.

Manager: WM. RAMSAY.

Inspector of Agencies: RICHARD BULL.

Proposals decided on by the Board at any time.

A Bonus declared every five years, which can be taken for a present payment in cash, or applied in reduction of premium, or it may be added to the amount of the Policy.

Claims settled in three months, or *immediately* if required, under discount.

Policies with profits purchased after one year's premium has been paid.

Thirty days of grace allowed for payment of the premium; and should the assured die within that period, the claim is binding on the Company.

A policy for £1000, opened in 1847, has been increased by application of the Bonus to £1235.

Every information on the subject of Life Assurance will be given here, or at any of the Agencies.

W. M. RAMSAY,
Manager for Canada.

AGENCIES IN EVERY TOWN IN CANADA.

LIFE AND GUARANTEE ASSURANCE.

THE

European Assurance Society,

EMPOWERED BY SPECIAL ACT OF PARLIAMENT,

HEAD OFFICE IN CANADA,

69. GREAT ST. JAMES STREET, 69.

MONTREAL, C. E.

EDWARD RAWLINGS,
Secretary.

See Advertisement, page 199.